



Author: Richard A. Lamm

Installation: Lederle Laboratories, Pearl River, New York

Classification: J

ABSTRACT:

This routine prints a number between 0 and 999 without a decimal point..

DISCLAIMER:

"The authors of this program material, the POOL organization and General Precision believe this program to be correct; however, they bear no responsibility, financial or otherwise, for errors resulting from its use. This program is distributed only to individual and installation members of POOL. Further distribution of this manual and accompanying tapes for use by non-members is prohibited".

Program No, J4-172

Title: Integer Printout
Author: Richard A. Lamm
Date: August 23, 1959
Installation: Lederle Laboratories, Pearl River, N.Y.
Classification: J

Function: Print a number between 0 and 999 without a decimal point. If the number is greater than 999 a Tab is executed.

Input: Natural number in the accumulator at a q of 29.

Output: Number printed, followed by a Tab. If the number is less than three digits, spaces are executed for the leading zeros. The number zero is printed as 0.

Call. Seq.:

<u>Location</u>	<u>Order</u>	<u>Address</u>
α	R	Lo + 56
$\alpha + 1$	U	Lo
$\alpha + 2$	etc.	

Storage: 59 locations of instructions, constants and temporary storage.

FLOW CHART

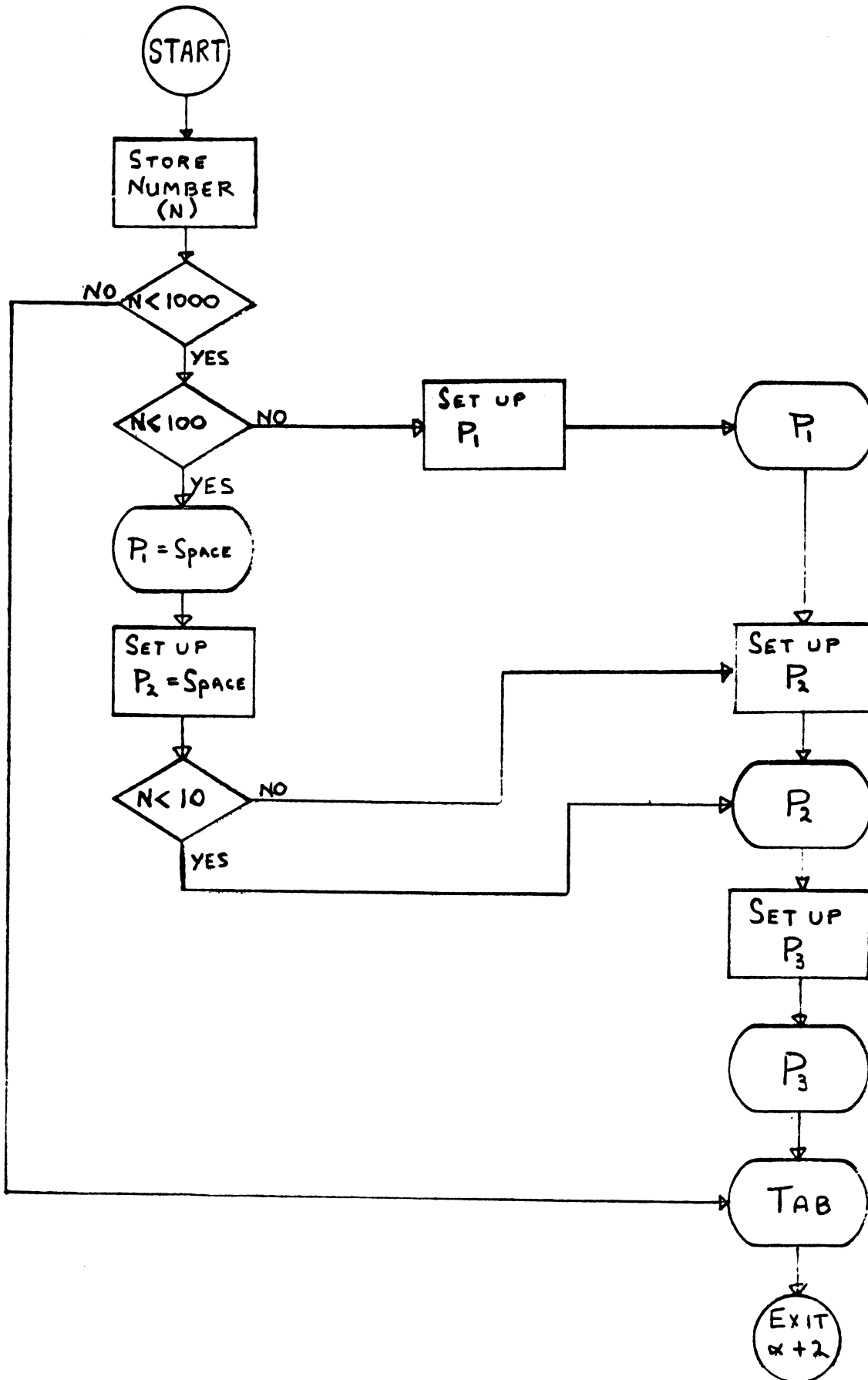

LGP-30 CODING SHEET

PREPARED FOR: LGP-30/RPC-4000 Users' Organization - POOL				PAGE OF 1/2
JL-172	PROGRAM NO. LEVER	PROGRAM PREPARED BY: R.A. LAMM	PROGRAM CHECKED BY: POOL Review	DATE REVISION Aug 27, 1959
PROBLEM: INTEGER PRINTOUT				TRACK

PROGRAM INPUT CODES	STOP	LOCATION	INSTRUCTION		STOP	CONTENTS OF ADDRESS	NOTES
			OPERATION	ADDRESS			
							CALL SEQ R0056 U0200
		<input checked="" type="checkbox"/>					
		0,0,0,0	H	0,0,5,0		S ₁ @ 29	S ₁ = (XXXX) ₁₀
		0,0,1	S	0,0,5,1		1000 @ 29	
		0,0,2	T	0,0,0,4			
		0,0,3	U	0,0,5,4	<input checked="" type="checkbox"/>		
		0,0,4	B	0,0,5,0		S ₁	S ₁ = (XXX) ₁₀
		0,0,5	S	0,0,5,5		100 @ 29	
		0,0,6	T	0,0,4,2			
		0,0,7	B	0,0,5,0	<input checked="" type="checkbox"/>		
		0,0,8	D	0,0,5,2		100 @ 10	
		0,0,9	E	0,0,4,1		W000	
		1,0,0	H	0,0,4,0		S ₂ @ 19	
		1,0,1	M	0,0,5,8	<input checked="" type="checkbox"/>	4 @ 4	
		1,0,2	A	0,0,5,7		xP0222	
		1,0,3	C	0,0,1,8			
		1,0,4	S	0,0,4,0		S ₂	
		1,0,5	M	0,0,5,2	<input checked="" type="checkbox"/>	100 @ 10	
		1,0,6	A	0,0,5,0			
		1,0,7	C	0,0,5,0		S ₁	S ₁ = (XX) ₁₀
		1,0,8	P	[]			
		1,0,9	B	0,0,5,0	<input checked="" type="checkbox"/>	S ₁	
		2,0,0	D	0,0,3,9		10 @ 10	
		2,0,1	E	0,0,4,1		W000	
		2,0,2	H	0,0,4,0		S ₂	
		2,0,3	M	0,0,5,8	<input checked="" type="checkbox"/>	4 @ 4	
		2,0,4	A	0,0,5,7		xP0222	
		2,0,5	C	0,0,3,0			
		2,0,6	S	0,0,4,0			
		2,0,7	M	0,0,3,9	<input checked="" type="checkbox"/>	10 @ 10	
		2,0,8	A	0,0,5,0			
		2,0,9	C	0,0,5,0			S ₁ = (X) ₁₀
		3,0,0	P	[]			
		3,0,1	B	0,0,5,0	<input checked="" type="checkbox"/>	S ₁	

LGP-30 CODING SHEET

PREPARED FOR: LGP-30/RPC-4000 Users' Organization - POOL				PAGE OF 2 / 2
JOB NO.	PROGRAM NO. J4-172	PROGRAM PREPARED BY: R.A.L.	PROGRAM CHECKED BY: POOL Review	DATE
PROBLEM: INTEGER PRINTOUT				TRACK

PROGRAM INPUT CODES	STOP	LOCATION	INSTRUCTION		STOP	CONTENTS OF ADDRESS	NOTES
			OPERATION	ADDRESS			
		0032	D	0038		1 @ 10	
		33	M	0058		4 @ 4	
		34	A	0057		xP0222	
		35	C	0036	⊗		
		36	P	[]			
		37	U	0053			
2,000,000,4	'	38	2	0000		1 @ 10	
		39	1	400000	⊗	10 @ 10	
		40	[]			S ₂ @ 19	
		41	W	000		MASK	
		42	xP	0328			
		43	B	0042	⊗		
		44	Y	0030			
		45	B	0050		S ₁	
		46	S	0053		10 @ 29	
		47	xZ	0000	⊗	DELAY	
		48	T	0030			
		49	U	0019			
		50	[]			S ₁ @ 29	
		51	xZ	1540	⊗	1000 @ 29	
2,000,000,1	'	52	J	800000		100 @ 10	
		53	xZ	0010		10 @ 29 → DELAY	
		54	xP	2440			
		55	xZ	0136	⊗	100 @ 29 →	
		56	U	[α + 2]		EXIT	
		57	xP	0222			
2,000,000,1	'	58	2	00000000		4 @ 4	
.000,000,0	'	59			⊗		
		60					
		61					
		62					
		63			⊗		

