

LINEAR INTERFACE DATA BOOK

\$3.50

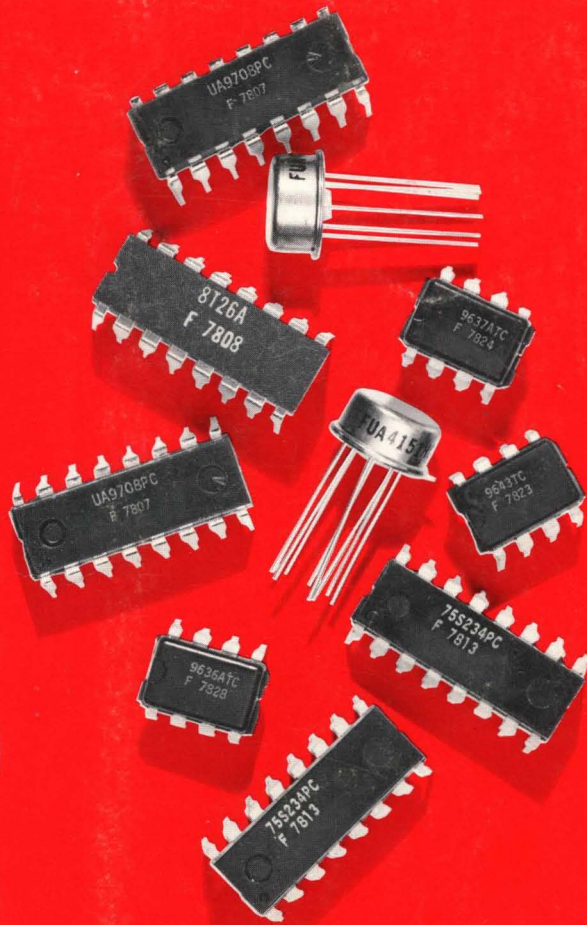

FAIRCHILD

LINEAR INTERFACE DATA BOOK

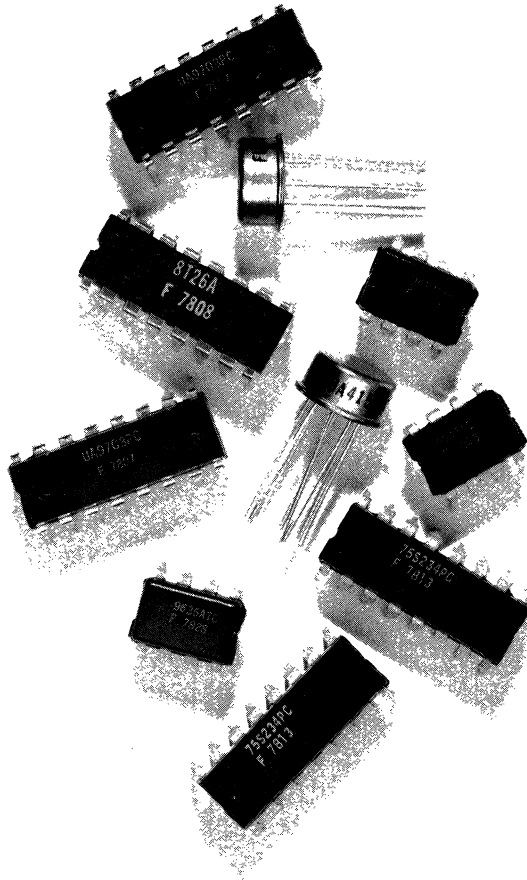

FAIRCHILD

464 Ellis Street, Mountain View, California 94042

© 1978 Fairchild Camera and Instrument Corporation/464 Ellis Street, Mountain View, California 94042/(415) 962-5011/TWX 910-379-6435

INTRODUCTION

The increase in complexity and diversity of Linear Integrated Circuits over the last few years has necessitated a change in the format of the Fairchild Linear Data Books. In this data book, Fairchild is pleased to present important technical information on one of the industries broadest and most advanced family of Linear Interface, Comparator and Data Conversion circuits. Other Fairchild Linear data books will cover Operational Amplifiers, Consumer and Regulator devices.

Fairchild continues to be a pioneer in Linear Interface and Data Conversion products. Today Fairchild's state-of-the-art technology is bringing forth devices like the 9643; MOS/CCD driver, 75S20 series of Schottky core memory sense amplifiers, 9634/6/7/8 series of RS422/423 compatible line circuits, μ A9708; micro-processor based 8-bit A/D subsystem, and the CMOS processed μ A9706; micro-processor compatible 8 channel, 6-bit D/A converter.

You'll find complete specifications on Fairchild's MOS/CCD memory interface, data transmission, peripheral driver, memory sense amplifier, display interface, data conversion, comparator and special functions. Also included is advanced information on some of Fairchild's Interface circuits to be introduced shortly.

To expedite the designer's search for the right devices to meet various system requirements, several helpful aids are provided — selection guides by function, an LIC cross reference identifying competitive devices with their Fairchild direct replacements or nearest equivalents and the numerical indexes will let you locate specific type numbers quickly. For the Hi Rel customer, Fairchild's Hi Rel processing and Matrix VI are given in a separate section.

TABLE OF CONTENTS

Chapter 1.	Alpha Numerical Index of Interface Devices and Selection Guides	1-3
Chapter 2.	Linear Industry Cross Reference	2-3
Chapter 3.	Quality, Reliability and Hi Rel Processing	3-3
Chapter 4.	Voltage Comparators	4-3
Chapter 5.	Data Acquisition	5-3
Chapter 6.	Line Circuits — Drivers, Receivers and Transceivers	6-3
Chapter 7.	Peripheral and Display Drivers	7-3
Chapter 8.	Memory Interface	8-3
Chapter 9.	Transistor Arrays and Special Functions	9-3
Chapter 10.	Data Transmission Information	10-3
Chapter 11.	Order Information, Dice Policy and Package Outlines	11-3
Chapter 12.	Fairchild Field Sales Offices, Representatives and Distributors	12-3

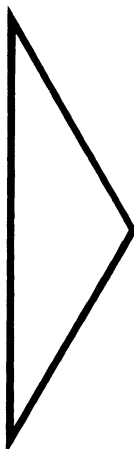
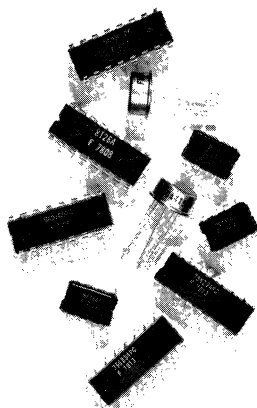

ALPHA NUMERIC INDEX OF INTERFACE DEVICES AND SELECTION GUIDES	1
LINEAR INDUSTRY CROSS REFERENCE	2
QUALITY, RELIABILITY AND HI REL PROCESSING	3
VOLTAGE COMPARATORS	4
DATA ACQUISITION	5
LINE CIRCUITS – DRIVERS, RECEIVERS AND TRANSCEIVERS	6
PERIPHERAL AND DISPLAY DRIVERS	7
MEMORY INTERFACE	8
TRANSISTOR ARRAYS AND SPECIAL FUNCTIONS	9
DATA TRANSMISSION INFORMATION	10
ORDER INFORMATION, DICE POLICY AND PACKAGE OUTLINES	11
FAIRCHILD FIELD SALES OFFICES, REPRESENTATIVES AND DISTRIBUTORS	12

**ALPHA NUMERICAL INDEX OF INTERFACE
DEVICES AND SELECTION GUIDES**

Alpha Numerical Index of Interface Devices1-3
Selection Guides1-7

ALPHA-NUMERICAL INDEX

1

DEVICE	DESCRIPTION	PAGE
μ AF111	FET-Input Voltage Comparator	4-3
μ AF311	FET-Input Voltage Comparator	4-3
μ AF198	Monolithic Sample and Hold	5-3
μ AF298	Monolithic Sample and Hold	5-3
μ AF398	Monolithic Sample and Hold	5-3
μ A0801 (DAC-08)	8-Bit High-Speed Multiplying D/A Converter	5-4
μ A0802 (MC1408)	8-Bit Multiplying D/A Converter	5-10
μ A111	Voltage Comparator	4-8
μ A311	Voltage Comparator	4-8
μ A139	Low-Power, Low-Offset Quad Voltage Comparator	4-13
μ A139A	Low-Power, Low-Offset Quad Voltage Comparator	4-13
μ A1488	Quad EIA RS-232C Line Driver	6-3
μ A1489	Quad EIA RS-232C Line Receiver	6-43
μ A1489A	Quad EIA RS-232C Line Receiver	6-43
μ A2240	Programmable Timer/Counter	9-36
μ A239	Low-Power, Low-Offset Quad Voltage Comparator	4-13
μ A239A	Low-Power, Low-Offset Quad Voltage Comparator	4-13
μ A2901	Low-Power, Low-Offset Quad Voltage Comparator	4-13
μ A3018	Matched Monolithic Transistor Array	9-3
μ A3018A	Matched Monolithic Transistor Array	9-3
μ A3019	Diode Array	9-3
μ A3026	Transistor Array	9-3
μ A3036	Transistor Array	9-3
μ A3039	Diode Array	9-3
μ A3045	Transistor Array	9-3
μ A3046	Transistor Array	9-3
μ A3054	Transistor Array	9-3
μ A3086	Transistor Array	9-3
μ A3302	Low-Power, Low-Offset Quad Voltage Comparator	4-13
μ A339	Low-Power, Low-Offset Quad Voltage Comparator	4-13
μ A339A	Low-Power, Low-Offset Quad Voltage Comparator	4-13
μ A4151	Voltage-to-Frequency Converter	5-15
μ A555	Single Timing Circuit	9-26
μ A556	Dual Timing Circuit	9-31
μ A710	High-Speed Differential Comparator	4-21
μ A710C	High-Speed Differential Comparator	4-21
μ A711	Dual High-Speed Differential Comparator	4-25
μ A711C	Dual High-Speed Differential Comparator	4-25
μ A7151	Voltage-to-Frequency Converter with Op Amp	5-15
μ A726	Temperature-Controlled Differential Pair	9-23
μ A734	Precision Voltage Comparator	4-29
μ A7391	DC Motor-Speed Control	9-48

ALPHA-NUMERICAL INDEX (Cont.)

DEVICE	DESCRIPTION	PAGE
μ A7392	DC Motor-Speed Control	9-58
μ A760	High-Speed Differential Comparator	4-36
μ A8T13	Dual Single-Ended Line Driver	6-7
μ A8T14	Triple Line Receiver	6-47
μ A8T23	Dual IBM 360/370 I/O Single-Ended Line Driver	6-13
μ A8T24	Triple IBM 360/370 I/O Line Receiver	6-50
μ A8T26A	Quad 3-State Inverting Bus Transceiver	6-87
μ A8T28	Quad 3-State Non-Inverting Bus Transceiver	6-87
μ A9706	8-Channel, 12-Bit, μ P Compatible D/A Converter	5-21
μ A9706A	7-Channel, 12-Bit, μ P Compatible D/A Converter	5-21
μ A9708	6-Channel, 8-Bit, μ P Compatible A/D Converter Subsystem	5-27
55107A	Dual General-Purpose Line Receiver	6-53
55107B	Dual General-Purpose Line Receiver	6-53
55108A	Dual General-Purpose Line Receiver	6-53
55108B	Dual General-Purpose Line Receiver	6-53
55110A	Dual General-Purpose Line Driver	6-13
55122	Triple-Line Receiver	6-47
55S20	Dual Schottky ± 2.5 mV Sense Amp with Complementary Outputs	8-22
55S24	Dual Schottky ± 2.5 mV Sense Amp	8-22
55S234	Dual Schottky ± 2.5 mV Sense Amp	8-22
55232	Dual Sense Amp with Open Collector Outputs	8-41
55238	Dual Sense Amp with Preamplifier Test Points	8-41
5528	Dual Sense Amp with Preamplifier Test Points	8-41
55325	Dual Core Memory Drivers	8-59
55326	Quad Positive OR Sink Core Memory Drivers	8-71
55327	Quad Core Memory Switches	8-71
55450A	Dual Positive AND Peripheral Driver	7-3
55450B	Dual High-Speed Positive AND Peripheral Driver	7-17
55451A	Dual Positive AND Peripheral Driver	7-3
55451B	Dual High-Speed Positive AND Peripheral Driver	7-17
55452A	Dual Positive NAND Peripheral Driver	7-3
55452B	Dual High-Speed Positive NAND Peripheral Driver	7-17
55453A	Dual OR Positive Peripheral Driver	7-3
55453B	Dual High-Speed OR Positive Peripheral Driver	7-17
55454A	Dual Positive NOR Peripheral Driver	7-3
55454B	Dual High-Speed Positive NOR Peripheral Driver	7-17
55460	Dual High-Voltage Positive AND Peripheral Driver	7-31
55461	Dual High-Voltage Positive AND Peripheral Driver	7-31
55462	Dual High-Voltage Positive NAND Peripheral Driver	7-31
55463	Dual High-Voltage Positive OR Peripheral Driver	7-31

ALPHA-NUMERICAL INDEX (Cont.)

DEVICE	DESCRIPTION	PAGE
55464	Dual High-Voltage Positive NOR Peripheral Driver	7-31
55471	Dual High-Voltage Positive AND Peripheral Driver	7-42
55472	Dual High-Voltage Positive NAND Peripheral Driver	7-42
55473	Dual High-Voltage Positive OR Peripheral Driver	7-42
55474	Dual High-Voltage Positive NOR Peripheral Driver	7-42
55491	Quad MOS-to-LED Segment Drivers	7-54
55491A	Quad MOS-to-LED Segment Drivers	7-54
55492	HEX MOS-to-LED Digit Drivers	7-54
55492A	HEX MOS-to-LED Digit Drivers	7-54
75107A	Dual General-Purpose Line Receiver	6-53
75107B	Dual General-Purpose Line Receiver	6-53
75108A	Dual General-Purpose Line Receiver	6-53
75108B	Dual General-Purpose Line Receiver	6-53
75110A	Dual General-Purpose Line Driver	6-13
75112	Dual General-Purpose Line Driver	6-7
75121	Dual Single-Ended Line Driver	6-7
75122	Triple Line Receiver	6-47
75123	Dual IBM 360/370 I/O Single-Ended Line Driver	6-10
75124	Triple IBM 360/370 I/O Line Receiver	6-50
75150	Dual EIA RS-232C/MIL-STD-188C Line Driver	6-18
75154	Quad EIA RS-232C Line Receiver	6-60
75S20	Dual Schottky ± 2.5 mV Sense Amp with Complementary Outputs	8-20
75S24	Dual Schottky ± 2.5 mV Sense Amp	8-20
75S234	Dual Schottky ± 2.5 mV Sense Amp	8-20
75232	Dual Sense Amp with Open-Collector Outputs	8-39
75238	Dual Sense Amp with Preamplifier Test Points	8-39
7528	Dual Sense Amp with Preamplifier Test Points	8-39
75325	Dual Core Memory Drivers	8-57
75326	Quad Positive OR Sink Core Memory Drivers	8-69
75327	Quad Core Memory Switches	8-69
75450A	Dual Positive AND Peripheral Driver	7-3
75450B	Dual High-Speed Positive AND Peripheral Driver	7-17
75451A	Dual Positive AND Peripheral Driver	7-3
75451B	Dual High-Speed Positive AND Peripheral Driver	7-17
75452A	Dual Positive NAND Peripheral Driver	7-3
75452B	Dual High-Speed Positive NAND Peripheral Driver	7-17
75453A	Dual OR Positive Peripheral Driver	7-3
75453B	Dual High-Speed OR Positive Peripheral Driver	7-17
75454A	Dual Positive NOR Peripheral Driver	7-3
75454B	Dual High-Speed Positive NOR Peripheral Driver	7-17
75460	Dual High-Voltage Positive AND Peripheral Driver	7-31

ALPHA-NUMERICAL INDEX (Cont.)

DEVICE	DESCRIPTION	PAGE
75461	Dual High-Voltage Positive AND Peripheral Driver	7-31
75462	Dual High-Voltage Positive NAND Peripheral Driver	7-31
75463	Dual High-Voltage Positive OR Peripheral Driver	7-31
75464	Dual High-Voltage Positive NOR Peripheral Driver	7-31
75471	Dual High-Voltage Positive AND Peripheral Driver	7-42
75472	Dual High-Voltage Positive NAND Peripheral Driver	7-42
75473	Dual High-Voltage Positive OR Peripheral Driver	7-43
75474	Dual High-Voltage Positive NOR Peripheral Driver	7-42
75491	Quad MOS-to-LED Segment Drivers	7-54
75491A	Quad MOS-to-LED Segment Drivers	7-54
75492	HEX MOS-to-LED Digit Drivers	7-54
75492A	HEX MOS-to-LED Digit Drivers	7-54
9612	Dual Differential Line Driver	6-22
9612A	Dual Differential Line Driver	6-22
9612E	Dual Differential Line Driver	6-22
9613	Dual Differential Line Receiver	6-65
9613C	Dual Differential Line Receiver	6-65
9614	Dual Differential Line Driver	6-26
9615	Dual Differential Line Receiver	6-69
9616	Triple EIA-RS-232C/MIL-STD-188C Line Driver	6-30
9617	Triple EIA RS-232C Line Receiver	6-74
9622	Dual Line Receiver	6-76
9624	Dual TTL-to-MOS Interface Element	8-3
9625	Dual TTL-to-MOS Interface Element	8-3
9627	Dual EIA RS-232C/MIL-STD-188C Line Receiver	6-80
9634	Dual 3-State EIA RS-422 Differential Line Driver	6-33
9636A	Dual Programmable Slew Rate EIA RS-423 Line Driver	6-36
9637A	Dual EIA RS-422/423 Differential Line Receiver	6-84
9638	Dual EIA RS-422 High-Speed Differential Line Driver	6-40
9640 (26S10)	Quad General-Purpose Bus Transceiver	6-94
9641 (26S11)	Quad General-Purpose Bus Transceiver	6-94
9642	Quad General-Purpose Bus Transceiver with Hysteresis	6-94
9643	Dual AND TTL-to-MOS/CCD Driver	8-10
9644	Dual NAND TTL-to-MOS/CCD Driver	8-10
9645 (3245)	Quad TTL-to-MOS/CCD Driver	8-13
9646 (DS0026)	Dual 5 MHz Two Phase MOS Clock Driver	8-16
9650	4-Bit Precision Current Source	5-35
9665 (ULN2001)	Seven High-Voltage, High-Current Darlington Drivers	7-49
9666 (ULN2002)	Seven High-Voltage, High-Current Darlington Drivers	7-49
9667 (ULN2003)	Seven High-Voltage, High-Current Darlington Drivers	7-49
9668 (ULN2004)	Seven High-Voltage, High-Current Darlington Drivers	7-49

VOLTAGE COMPARATOR SELECTION GUIDE

Device No.	Description	Input Bias Current μA (Max) 25°C	Input Offset Current (Max) 25°C	Input Offset Voltage mV - (Max) 25°C	Voltage Gain (Typ)	Supply Voltage V (Typ)	Response Time ns (Typ)	DTL/TTL Fanout	Temperature Range	Package(s)
μAF111	Fet-Input Voltage Comparator	0.05	0.000025	4.0	200K	+36	200	2	M	5S, 6A
μAF311	Fet-Input Voltage Comparator	0.15	0.000075	10	200K	+36	200	2	C	5S, 6A
μA111	Voltage Comparator Strobed Inputs, Single Supply, Low I _b	0.1	0.04	0.7	200K	± 15	200	5	M	5S
μA311	Voltage Comparator Strobed Inputs, Single Supply, Low I _b	0.25	0.06	2.0	200K	± 15	200	5	C	5S
μA139	Quad Comparator Single Supply, CMRR incl. gnd	0.1	0.025	5.0	200K	± 1 to ± 18 or from 2 to 36 and gnd	1300	1	M	6A
μA139A	Quad Comparator Single Supply, CMRR incl. gnd	0.1	0.025	2.0	200K	± 1 to ± 18 or from 2 to 36 and gnd	1300	1	M	6A
μA239	Quad Comparator Single Supply, CMRR incl. gnd	0.25	0.05	5.0	200K	± 1 to ± 18 or from 2 to 36 and gnd	1300	1	A	6A, 9A
μA239A	Quad Comparator Single Supply, CMRR incl. gnd	0.25	0.05	2.0	200K	± 1 to ± 18 or from 2 to 36 and gnd	1300	1	A	6A, 9A
μA339	Quad Comparator Single Supply, CMRR incl. gnd	0.25	0.05	5.0	200K	± 1 to ± 18 or from 2 to 36 and gnd	1300	1	C	6A, 9A
μA339A	Quad Comparator Single Supply, CMRR incl. gnd	0.25	0.05	2.0	200K	± 1 to ± 18 or from 2 to 36 and gnd	1300	1	C	6A, 9A
$\mu\text{A710/C}$	High Speed Differential Voltage Comparator	20/25	3.0/5.0	2.0/5.0	1.75K	+12, -6	40	1	M, C	5S, 3F, 6A, 9A
$\mu\text{A711/C}$	Dual High Speed Differential Comparator	75/100	10/15	3.5/5.0	1.5K	+12, -6	40	1	M, C	3F, 5F, 6A, 9A
μA734	Precision Comparator Low Drift $-3.5 \mu\text{V}/^\circ\text{C}$	0.15	0.025/0.05	5.0/3.0	25K	± 5 to ± 15	200	2	M, C	5N, 6A
μA760	High Speed Differential Comparator	60	7.5	6.0	5K	± 4.5 to ± 6.5	25	2	M, C	5S, 6A
μA2901	Quad Comparator Single Supply, CMRR incl. gnd	0.25	0.05	7.0	200K	± 1 to $\mu 18$ or from 2 to 36 and gnd	1300	1	A	6A, 9A
μA3302	Quad Comparator Single Supply, CMRR incl. gnd	0.5	0.1	20.0	200K	± 1 to ± 18 or from 2 to 36 and gnd	1300	1	C	6A, 9A



DATA ACQUISITION PRODUCTS SELECTION GUIDE

Device Number	Function	Operating Temp. Range (° C)	Maximum Non-Linearity (% FS)	Supply Voltage (V)	Package(s)
μ A0801A (DAC-08A)	8 bit high speed multiplying D/A converter	-55/+125	± 0.1	± 15	6B
μ A0801 (DAC-08)		-55/+125	± 0.19	± 15	6B
μ A0801H (DAC-08H)		0/+70	± 0.1	± 15	6B, 9B
μ A0801E (DAC-08E)		0/+70	± 0.19	± 15	6B, 9B
μ A0801C (DAC-08C)		0/+70	± 0.39	± 15	6B, 9B
μ A0802 (MC1508-8)	8 bit multiplying D/A converter	-55/+125	± 0.19	+5 and -5 to -15	6B
μ A0802A (MC1408-8)		0/+70	± 0.19		6B, 9B
μ A0802B (MC1408-7)		0/+70	± 0.39		6B, 9B
μ A0802C (MC1408-6)		0/+70	± 0.78		6B, 9B
μ A9708	6 channel, 8 bit μ P compatible A/D converter	-55/+125 0/+70	± 0.2	+4.75 to +15	7B 7B, 9B
μ A9706	8 channel, 12 bit μ P compatible D/A converter	0/+70	± 0.01	+5	6A, 9A
μ A9706A	7 channel, 12 bit μ P compatible D/A converter	0/+70	± 0.01	+5	7B, 9B
μ A4151	Voltage to frequency converter	0/+70		+8 to +15	5S, 6T, 9T
μ A7151	Voltage to frequency converter with op amp	0/+70	± 0.5	+8 to +15	6A, 9A
μ AF198	Sample and hold Amplifier	-55/+125		± 5 to ± 18	5S
μ AF398	Sample and hold Amplifier	0/+70		± 5 to ± 18	5S
9650	4-bit current source A/D or D/A	0/+70	± 0.2 to ± 0.01	+4.5 and -14 or +5.5 and -16	6B

LINE DRIVER SELECTION GUIDE

Description	Output Current Capability (mA)	Propagation Delay Time Typical (ns)	S = Single Ended D = Differential	Party Line Operation	Strobe	Power Supplies (V)	Device Type For Temperature Range		Package Type	Drivers Per Package	Companion Receivers	Additional Features
							55° C to 125° C	0° C to 70° C				
General Purpose Drivers	300	20	S, D	Yes	Yes	5	55450B	75450B	6A, 9A	2	9615 75122/ μ A8T14	And Logic Function
	300	20	S	Yes	Yes	5	55451B	75451B	6T, 9T	2		
	100	22	S	Yes	Yes	5	55121/ μ A8T13	75121/ μ A8T13	6B, 9B	2	75122/ μ A8T14	
	40	12	S, D	No	No	5	9612A	9612E	6T, 5B, 6T, 9T, 5B	2	9613	Complimentary Outputs
	40	15	S, D	Yes	Yes	5	9614DM	9614	6B, 9B	2	9615	3 Input AND/ NAND Function
360/370 I/O Interface	100	20	S	Yes	Yes	5		75123/ μ A8T23	6B, 9B	2	75124/ μ A8T24	
Drivers Meeting EIA Standards	50	10	D	Yes	Yes	5	9634RM	9634	6B, 9B	2	9637A	3-State Output RS-422
	10	60	S	No	Yes	± 12		75150	6A, 9A, 6T, 9T	2	75154 9627, 9617	RS-232C/ MIL-STD-188C
	10	220	S	No	Yes	± 12		μ A1488	6A, 9A	4	μ A1489 μ A1489A	RS-232C
	30	320	S	No	No	± 12	9616DM	9616C, E	6A, 9A	3	μ A1489/A 9617, 9627	RS-232C/ MIL-STD-188C
	40	10	D	No	No	5	9638RM	9638	6T, 9T	2	9637A	RS-422, High Speed
	17	*	S	No	No	± 12	9636ARM	9636A	6T, 9T	2	9637A	RS-423, Slew Rate* Programmable
Current Mode Drivers	18	9	D	Yes	Yes	± 5		75112	6A, 9A	2	75107A/B	Glitchless Current Outputs
	6.5	9	D	Yes	Yes	± 5	55110A	75110A	6A, 9A	2	75108A/B	

*9636A output slew rates are jointly controlled by a single external resistor.



LINE RECEIVERS SELECTION GUIDE

Description	S = Single Ended D = Differential	Type Of Output*	Propagation Delay Time Typical (ns)	Party Line Operation	Strobe	Power Supplies (V)	Device Type For Temperature Range		Package Type	Receivers Per Package	Companion Drivers	Additional Features	
							-55° C to 125° C	10° C to 70° C					
General Purpose Receivers	D	T	17	Yes	Yes	±5		75207*	6A, 9A	2	75110A, 55110A	B versions have input protection diodes for power off condition	
	D	O	19	Yes	Yes			75208*	6A, 9A	2			
	D	T	17	Yes	Yes		55107A	75107A	6A, 3I 6A, 9A	2			
	D	T	17	Yes	Yes		55107B	75107B	6A, 3I 6A, 9A	2	75110A, 75112		
	D	T	17	Yes	Yes		55108A	75108A	6A, 3I 6A, 9A	2			
	D	T	17	Yes	Yes		55108B	75108B	6A, 3I 6A, 9A	2			
	D	O	19	Yes	Yes								
	S	T	30	Yes	Yes	5	55122/μA8T14	75122/ μA8T14	6B 6B, 9B	3	75121/ μA8T13		Hysteresis for improved noise immunity
	D	O or T	20	Yes	Yes	5	9615DM, FM	9615	6B, 4L 6B, 9B	2	9614		±500 mV input sensitivity, ±15 CMRR
	D	T	25	No	No	5	9613	9613C	6T 6T, 9T	2	9612		±15V CMRR
S	T	35	Yes	Yes	+5 and -10	9622	9622C	6A 6A, 9A	2	9621	Wire — or capability		
Receivers For 360/370 I/O Interface	S	T	20	No	Yes	5		75124/ μA8T24	6B, 9B	3	75123/ μA8T13	Hysteresis	
Receivers Meeting EIA Standard RS-232-C	S	T	22	No	No	+5 or +12		75154	6B, 9B	4	75150	Hysteresis	
	S	R	25	No	No	5		μA1489 μA1489A	6A, 9A 6A, 9A	4 4	μA1488	Response threshold control, 1489A has more Hysteresis than 1489	
	S	R	50	No	No	±12		9617	6A, 9A	3	9616		
	D	T	60	No	Yes	±12	9627DM	9627	6B, 9B 6B, 9B	2	9616	Also meets MIL-STD-188C Hysteresis	
Receivers Meeting EIA Standard RS-422/423	S, D	T	13	Yes	No	5	9637ARM	9637A	6T 6T, 9T	2	9634 9638 9636A	±30mV built in Hysteresis Schottky circuitry also meets MIL-STD-188C	

*T = Totem pole, O = Open collector, R = Resistor pull-up

*Not recommended for new designs, but Fairchild will continue to supply these devices for existing applications.

QUAD BUS TRANSCEIVERS

Common Features	Driver Characteristics			Receiver Characteristics		Device Type For Temperature Range		Package Type	Additional Features
	Output Current Capability (mA)	tp _D Typical (ns)	Strobe Or Enable	tp _D Typical (ns)	Strobe Or Enable	-55° C to 125° C	0° C to 70° C		
<ul style="list-style-type: none"> • Schottky Circuitry • Single 5 V Supply 	100	10	Strobe	10	Strobe	9640DM/26S10	9640/26S10	6B 6B, 9B	<ul style="list-style-type: none"> • Inverting Bus on 9640/26S10, 9642 • Non-Inverting Bus on 9641/26S11 • 600 mV Receiver Hysteresis on 9642 For Maximum System Noise Margin
<ul style="list-style-type: none"> • Party Line Operation 	100	12	Strobe	10	Strobe	9641DM/26S11	9641/26S11	6B 6B, 9B	
<ul style="list-style-type: none"> • TTL-Compatible Driver Inputs 	100	15	Strobe	8	Strobe	9642DM	9642	6B 6B, 9B	
<ul style="list-style-type: none"> • Totem-Pole Receiver Outputs • Four Transceivers Per Package 	48	12	Enable	8	Enable	μA8T26ADM	μA8T26A	6B 6B, 9B	<ul style="list-style-type: none"> • 3-State Driver and Receiver Outputs • μA8T26A - Inverting Bus • μA8T28 - Non-Inverting Bus • μP Bus Extender • Replaces NE8T26A and NE8T28
<ul style="list-style-type: none"> • P-N-P Outputs To Reduce Input Loading 	48	12	Enable	8	Enable	μA8T28DM	μA8T28	6B 6B, 9B	

LED DISPLAY DRIVERS

Description	Input Compatibility	Power Supplies (V)	Drivers Per Package	Device Type	Package Type	Additional Features
Segment Drivers	MOS	10	4	75491	6A, 9A	•50mA source/sink capability
		20	4	75491A	6A, 9A	
Digit Drivers		10	6	75492	6A, 9A	•250mA sink capability
		20	6	75492A	6A, 9A	



PERIPHERAL DRIVERS

Maximum Off-State Voltage (V)	Minimum Latch-up Voltage (V)	Maximum Recommended Current (mA)	Typical Delay Time (ns)	Output Clamp Diodes	Drivers Per Package	Input Compatibility	Device Type And Package [†]				Logic Function
							-55°C to 125°C		0°C to 70°C		
30	20	300	25	No	2	TTL, DTL	55450A	6A	75450A	6A, 9A	And*
							55451A	6T	75451A	6T, 9T	And
							55452A	6T	75452A	6T, 9T	Nand
							55453A	6T	75453A	6T, 9T	Or
							55454A	6T	75454A	6T, 9T	Nor
30	20	300	21	No	2	TTL, DTL	55450B	6A	75450B	6A, 9A	And*
							55451B	6T	75451B	6T, 9T	And
							55452B	6T	75452B	6T, 9T	Nand
							55453B	6T	75453B	6T, 9T	Or
							55454B	6T	75454B	6T, 9T	Nor
35	30	300	33	No	2	TTL, DTL	55460	6A	75460	6A, 9A	And*
							55461	6T	75461	6T, 9T	And
							55462	6T	75462	6T, 9T	Nand
							55463	6T	75463	6T, 9T	Or
							55464	6T	75464	6T, 9T	Nor
50	50	350	200	Yes (350 mA)	7	TTL, DTL, CMOS, P-MOS			9665	6B, 9B	Inverting Buffer
						14-V to 25-V P-MOS	9666DM	6B	9666	6B, 9B	
						TTL and 5-V CMOS	9667DM	6B	9667	6B, 9B	
						6-V to 15-V P-MOS, CMOS	9668DM	6B	9668	6B, 9B	
80	55	300	33	No	2	TTL, DTL	55471	6T	75471	6T, 9T	And
							55472	6T	75472	6T, 9T	Nand
							55473	6T	75473	6T, 9T	Or
							55474	6T	75474	6T, 9T	Nor

* With output transistor base connected externally to output of gate.

† All plastic packages are on copper lead frames.

MOS AND CCD DRIVERS

Supply Voltage (V)	Propagation Delay Time (Typical) (ns)	V _{OH} (Min) (V)	V _{OL} (Max) (V)	Device Type	Package Type	Drivers Per Package	Features
V _{CC} = +5 V _{DD} = 0 to -30	50	+3.5	0.2	9624	6A, 9A	2	<ul style="list-style-type: none"> • Dual MOS-to-TTL converter • Non-inverting buffer
V _{CC} = +5 V _{DD} = 0 to -30	50	+2.6	0.2	9625	6A, 9A	2	<ul style="list-style-type: none"> • Dual MOS-to-TTL converter • Inverting buffer
V _{CC1} = +5 V _{CC2} = +5 to +12	9	V _{CC2} - 0.5	0.3	9643	6T, 9T, 6A, 9A	2	<ul style="list-style-type: none"> • Positive AND TTL-to-MOS/CCD driver • Replaces SN75322 and SN75363 • 9643/4 does not require two external PNP's • High voltage Schottky technology • V_{CC3} supply is not needed • Satisfies F464 CCD memory clock requirements
V _{CC1} = +5 V _{CC2} = +5 to +12	6	V _{CC} - 0.5	0.3	9644	6T, 9T	2	<ul style="list-style-type: none"> • Dual positive NAND TTL-to-MOS/CCD • Same features as 9643
V _{CC} = +5 V _{DD} = +12	10	V _{DD} - 0.5	0.45	9645 (3245)	7B, 9B	4	<ul style="list-style-type: none"> • Quad TTL-to-MOS/CCD driver • Replaces Intel 3245 • Satisfies F464 CCD memory requirements
±V = 0 to ±20	10	(+V) -1.0	(-V) +1.0	9646 (DS0026)	6A, 9A 6T, 9T	2	<ul style="list-style-type: none"> • Dual two phase MOS clock driver • Replaces DS0026 • ±1.5 Amp output current capability



SENSE AMPLIFIERS

Description	Threshold Sensitivity	Common-Mode Range	Type† Of Output	Propagation Delay Time	Device Type For Temperature Range		Package Type	Units Per Package	Additional Features
					-55°C to 125°C	0°C to 70°C			
Core Memory Sense Amplifiers	±2.5mV	±2.5V	R	35ns	55S20	75S20	6B 6B, 9B	1	<ul style="list-style-type: none"> • Internally compensated ref. amp • Provides memory data register • Complementary outputs
	±2.5mV		R	25ns	55S24	75S24	6B 6B, 9B	2	<ul style="list-style-type: none"> • Internally compensated ref. amp • Independent strobes
	±4.0mV		R	25ns	5528	7528	6B 6B, 9B	2	<ul style="list-style-type: none"> • Independent strobes • Test points for strobe timing adjustment
	±4.0mV		O-C	25ns	55232	75232	6B 6B, 9B	2	<ul style="list-style-type: none"> • Independent strobes • Internally compensated reference amplifier
	±2.5mV		R	25ns	55S234	75S234	6B 6B, 9B	2	<ul style="list-style-type: none"> • Independent strobes • Internally compensated reference amplifier
	±4.0mV		R	25ns	55238	75238	6B 6B, 9B	2	<ul style="list-style-type: none"> • Independent strobes • Internally compensated reference amplifier • Test points for strobe timing adjustment
MOS-Memory Sense Amplifiers	±25mV	±3V	T-P	17ns	55107*	75107A*	6A, 3I 6A, 9A	2	<ul style="list-style-type: none"> • Independent strobes
	±25mV	±3V	O-C	19ns	55108A*	75108A*	6A, 3I 6A, 9A	2	<ul style="list-style-type: none"> • Independent strobes
	±10mV	±3V	T-P	17ns		75207*	6A, 9A	2	<ul style="list-style-type: none"> • Independent strobes
			O-C	19ns		75208*	6A, 9A		

† T-P = Totem Pole, O-C = Open Collector, R = Resistor Pull-Up

* See Line Circuit Section for details

MEMORY DRIVERS*

Description	Maximum Output Current	Propagation Delay Time (ns)	Power Supplies	Device Type For Temperature Range		Package Type	Additional Features
				-55° C to 125° C	0° C to 70° C		
Dual Sink/Source Memory Drivers	600mA	35	V _{CC1} - 5 V V _{CC2} variable to 24 V	55325	75325	7B, 4L 7B, 9B	<ul style="list-style-type: none"> •Also used for high-voltage, high-current driver applications •Output transient voltage protection •Source output terminals swing between V_{CC2} and ground
Quadruple Sink Memory Drivers		35	V _{CC1} - 5 V V _{CC2} variable to 24 V	55327	75327	7B, 4L 7B, 9B	<ul style="list-style-type: none"> •Also used for high speed magnetic memory applications •Output transient voltage protection •Output capable of swinging between V_{CC2} and ground
Quadruple Memory Drivers		30	V _{CC} = 5 V	55326	75326	7B, 4L 7B, 9B	<ul style="list-style-type: none"> •Also used for high-voltage, high-current driver applications •Output transient voltage protection •24V output capability

*Also see MOS/CCD driver section

SPECIAL FUNCTIONS-TIMERS AND COUNTERS

Device Number	Function	Time Delay Hours	Free Running Frequency (kHz)	Output Compatibility	Output Current (mA)	Supply Voltage V (Max)	Timing Error %	Package(s)
μA555	Single Timer	1.0	100	TTL	200	+18	1.0	5S, 6T, 9T, 6A
μA556	Dual Timer	1.0	100	TTL	200	+18	1.0	6A, 9A
μA2240	Programmable Timer-Counter	120	—	TTL	5.0	+18	0.5	7B, 9B



SPECIAL FUNCTIONS-TRANSISTOR AND DIODE ARRAYS

Device Number	Function	Balanced Input	Balanced Output	Low Noise	AGC Capability	Multiple Unit	Wideband	Switching Application	V _{CBO-V}	V _{CEO-V}	V _{EB0-V}	I _{C-MA}	V _{BE} or V _O	Package(s)
μA726*	Temp Controlled Diff Pair	•	•	•	—	—	—	—	40	30	5.0	5.0	2.5	5U
μA3018*	Matched Transistor Array	•	•	—	•	•	•	—	20	15	5.0	50	5.0	5D
μA3018A*	Matched Transistor Array	•	•	—	•	•	•	—	30	15	5.0	50	2.0	5D
μA3019*	Quad Plus Two Diode Array	—	—	—	—	—	—	•	—	—	—	—	5.0	5Q
μA3026*	Dual Diff Amp Transistor Array	—	—	—	—	—	—	—	20	15	5.0	50	5.0	5D
μA3036*	Dual Darlington Transistor Array	•	•	•	—	•	—	—	30	15	5.0	50	—	5Q
μA3039*	Hex Ultra Fast Diode Array	—	—	—	—	—	—	•	—	—	—	—	5.0	5D
μA3045*	Diff Pair Plus Three Transistors	•	•	—	—	•	•	—	20	15	5.0	50	5.0	6A
μA3046	Diff Pair Plus Three Transistors	•	•	—	—	•	•	—	20	15	5.0	50	5.0	6A, 9A
μA3054	Dual Diff Amp Transistor Array	—	—	—	—	•	—	—	20	15	5.0	50	5.0	6A, 9A
μA3086	Dual Diff Plus Three Transistors	•	•	—	—	•	•	—	20	15	5.0	50	—	6A, 9A

*Military grade available

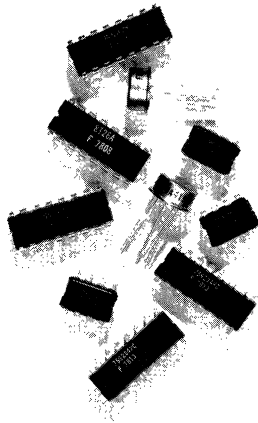

ALPHA NUMERIC INDEX OF INTERFACE DEVICES AND SELECTION GUIDES 1

LINEAR INDUSTRY CROSS REFERENCE 2

QUALITY, RELIABILITY AND HI REL PROCESSING 3

VOLTAGE COMPARATORS 4

DATA ACQUISITION 5

LINE CIRCUITS—DRIVERS, RECEIVERS AND TRANSCEIVERS 6

PERIPHERAL AND DISPLAY DRIVERS 7

MEMORY INTERFACE 8

TRANSISTOR ARRAYS AND SPECIAL FUNCTIONS 9

DATA TRANSMISSION INFORMATION 1

ORDER INFORMATION, DICE POLICY AND PACKAGE OUTLINES 1

FAIRCHILD FIELD SALES OFFICES, REPRESENTATIVES AND DISTRIBUTORS 1

LINEAR INDUSTRY CROSS REFERENCE

Linear Industry Cross Reference	2-3
---------------------------------------	-----

LINEAR INDUSTRY CROSS REFERENCE GUIDE

Part Number	Fairchild Direct Replacement	Fairchild Functional Equivalent	Part Number	Fairchild Direct Replacement	Fairchild Functional Equivalent
1458CE	μ A1458CHC		741CJ	μ A741PC	
1458CP	μ A1458CTC		741CP	μ A741TC	
1458E	μ A1458HC		747BE	μ A747HM	
1458P	μ A1458TC		747BL	μ A747DM	
1558E	μ A1558HM		747CE	μ A747HC	
3207A		9645	747CJ	μ A747PC	
3245	9645/3245		747CL	μ A747DC	
527		μ A760HM	748BE	μ A748HM	
532		μ A798TC	748BH	μ A748FM	
536		μ A740AHM	748BL	μ A748DM	
556CJ	μ A556PC		748CE	μ A748HC	
709AE	μ A709AHM		748CL	μ A748DC	
709AH	μ A709AFM		748CP	μ A748TC	
709AL	μ A709ADM		75S107		75107APC
709BE	μ A709HM		75S108		75108APC
709BH	μ A709FM		75S207		75207PC
709BL	μ A709DM		75S208		75208PC
709CE	μ A709HC		75322	9643DC	
709CJ	μ A709PC		75361	9644DC	
709CL	μ A709DC		75361A		9643DC
710BE	μ A710HM		75363	9643DC	
710BH	μ A710FM		75450N	75450APC	
710BL	μ A710DM		78M05BE	μ A78M05HM	
710CE	μ A710HC		78M05CE	μ A78M05HC	
710CL	μ A710DC		78M06BE	μ A78M06HM	
711BE	μ A711HM		78M06CE	μ A78M06HC	
711BH	μ A711FM		78M08BE	μ A78M08HM	
711BL	μ A711DM		78M08CE	μ A78M08HC	
711CE	μ A711HC		78M12BE	μ A78M12HM	
711CJ	μ A711PC		78M12CE	μ A78M12HC	
711CL	μ A711DC		78M15BE	μ A78M15HM	
723BE	μ A723HM		78M15CE	μ A78M15HC	
723BL	μ A723DM		78M20BE	μ A78M20HM	
723CE	μ A723HC		78M20CE	μ A78M20HC	
723CJ	μ A723PC		78M24BE	μ A78M24HM	
723CL	μ A723DC		78M24CE	μ A78M24HC	
733DC	μ A733DC		8216	μ A8T26A	
733DM	μ A733DM		8T26A	μ A8T26APC	
733FM	μ A733FM		8T26A	μ A8T26ADC	
733HC	μ A733HC		8T28	μ A8T28	
733HM	μ A733HM		AN217		μ A721PC
741BE	μ A741HM		AM26LS29		9634
741BH	μ A741FM		AM26LS30		9636A
741BL	μ A741DM		AM26S10	9640	
741CE	μ A741HC		AM26S11	9641	
			AN559	μ A0802	

LINEAR INDUSTRY CROSS REFERENCE GUIDE

Part Number	Fairchild Direct Replacement	Fairchild Functional Equivalent	Part Number	Fairchild Direct Replacement	Fairchild Functional Equivalent
CA1190	TDA1190Z		CA3064E	μ A3064PC	
CA1310	μ A1310		CA3064T	μ A3064HC	
CA3004T		μ A703HC	CA3065E	μ A3065PC	
CA3005T		μ A703HC	CA3070E	μ A780PC	
CA3006T		μ A703HC	CA3071E	μ A781PC	
CA3008		μ A741FM	CA3072E	μ A746PC	
CA3008A		μ A741FM	CA3075E	μ A3075PC	
CA3010		μ A741HM	CA3078AS		μ A776DM
CA3010A		μ A741HM	CA3078AT		μ A776HM
CA3011T		μ A753TC	CA3078S		μ A776TC
CA3012T		μ A753TC	CA3078T		μ A776HC
CA3013T		μ A753TC	CA3079		μ A742DC
CA3014T		μ A753TC	CA3085		μ A723HC
CA3015		μ A741HM	CA3085A		μ A723HC
CA3015A		μ A741HM	CA3085AF		μ A723DC
CA3016		μ A741FM	CA3085AS		μ A723DC
CA3016		μ A741FM	CA3085B		μ A723HM
CA3018	μ A3018HM		CA3085BF		μ A723DM
CA3018A	μ A3018HM		CA3085BS		μ A723DC
CA3019	μ A3019HM		CA3085F		μ A723DC
CA3021T		μ A757DC	CA3085S		μ A723DC
CA3022T		μ A757DC	CA3086	μ A3086DC	
CA3023T		μ A757DC	CA3088E		μ A720PC
CA3026	μ A3026HM		CA3089E	μ A3089PC	
CA3028AT		μ A703HC	CA3090E		μ A758PC
CA3028T		μ A703HC	CA3123E	μ A720PC	
CA3029		μ A741TC	CA3126Q	μ A787PC	
CA3029A		μ A741TC	CA3134		TDA1190
CA3030		μ A741TC	CA3458S	1458TC	
CA3030A		μ A741TC	CA3458T	1458HC	
CA3036	μ A3036HM		CA3558S		1558HM
CA3037		μ A741DM	CA3558T	1558HM	
CA3037A		μ A741DM	CA3741CS	μ A741TC	
CA3038		μ A741DM	CA3741CT	μ A741HC	
CA3038A		μ A741DM	CA3741S		μ A741HM
CA3039	μ A3039HM		CA3741T	μ A741HM	
CA3041E		μ A3065PC	CA3747CE	μ A747PC	
CA3024E		μ A3065PC	CA3747CF		μ A747DC
CA3043		μ A3065PC	CA3747CT	μ A747HC	
CA3044T		μ A3064	CA3747E	μ A747DM	
CA3045	μ A3045DM		CA3747F	μ A747DM	
CA3046	μ A3046DC		CA3747T	μ A747HM	
CA3045	μ A3054DC		CA3748CS	μ A748TC	
CA3058E		μ A742DC	CA3748CT	μ A748HC	
CA3059		μ A742DC			

LINEAR INDUSTRY CROSS REFERENCE GUIDE

Part Number	Fairchild Direct Replacement	Fairchild Functional Equivalent	Part Number	Fairchild Direct Replacement	Fairchild Functional Equivalent
CA3748S		μ A748HM	LH0061K		μ A791KM
CA3748T	μ A748HC		LH101H		μ A741HM
CA758E	μ A758PC		LH201H		μ A741HM
DAC-08	μ A0801		LH2101AD		μ A747ADM
DAC-08A	μ A0801A		LH740AH		μ A740AHM
DAC-08C	μ A0801C		LM101AD	μ A101ADM	
DAC-08E	μ A0801E		LM101AF	μ A101AFM	
DS0026	9646/0026		LM101AH	μ A101AHM	
DS3486		9637A	LM101D	μ A101DM	
DS3487		9634	LM101H	μ A101HM	
DS3645	9645/3245		LM1011		μ A7300
DS3691		9636A	LM102H	μ A102HM	
DS3692		9634	LM104H	μ A104HM	
DS8834		μ A8T26A	LM105H	μ A105HM	
DS8835		μ A8T26A	LM106F		μ A710FM
DS78LS120		9637A	LM106H		μ A710HM
DS8T26A	μ A8T26A		LM107H	μ A107HM	
HA1156	μ A1310		LM108AD	μ A108ADM	
HA11226		μ A7300	LM108AF	μ A108AFM	
LA1201		μ A721PC	LM108AH	μ A108AHM	
LAS1405	μ A78H05KC		LM108D	μ A108DM	
LAS1412	μ A78H12KC		LM108F	μ A108FM	
LAS1415	μ A78H15KC		LM108H	μ A108HM	
LF111H	μ AF111HM		LM109K	μ A109KM	
LF155AH	μ AF155AHM		LM111H	μ A111HM	
LF155H	μ AF155HM		LM117		μ A78GKM
LF156AH	μ AF156AHM		LM120H-05		μ A79M05HM
LF156H	μ AF156HM		LM120H-12		μ A79M12HM
LF157AH	μ AF157AHM		LM120H-15		μ A79M15HM
LF157H	μ AF157HM		LM120K-05		μ A7905KM
LF211H	μ AF211HM		LM120K-12		μ A7912KM
LF311H	μ AF311HC		LM124D	μ A124DM	μ A3503DM
LF355AH	μ AF355AHC		LM1303N		μ A749PC
LF355H	μ AF355HC		LM1304N	μ A732PC	
LF356A	μ AF356AHC		LM1307N	μ A767PC	
LF356H	μ AF356HC		LM1310	μ A1310	
LF357	μ AF357HC		LM139	μ A139DM	
LF357A	μ AF357AHC		LM139A	μ A139ADM	
LH0002	SH0002		LM1414J		μ A711DC
LH0021CK		μ A791KC	LM1458H	μ A1458HC	
LH0021K		μ A791KM	LM1458N	μ A1458TC	
LH0021K/883		μ A791KMQB	LM1488J	μ A1488	9616DC
LH0041		μ A759HM	LM1489AJ	μ A1489A	9617DC
LH0061C		μ A791KC	LM1489J	μ A1489	9617DC
LH0061CK		μ A791KM	LM1496H	μ A796HC	

LINEAR INDUSTRY CROSS REFERENCE GUIDE

Part Number	Fairchild Direct Replacement	Fairchild Functional Equivalent	Part Number	Fairchild Direct Replacement	Fairchild Functional Equivalent
LM1496N	μ A796PC		LM3018H	μ A3018HM	
LM1514J		μ A711DM	LM3019H	μ A3019HM	
LM1558H	μ A1558HM		LM302H	μ A302HC	
LM160H	μ A760HM		LM3026H	μ A3026HM	
LM1800N	μ A758PC		LM3039H	μ A3039HM	
LM1820N	μ A720PC		LM304H	μ A304HC	
LM1829N	μ A787PC		LM3045D	μ A3045DM	
LM1841N	μ A2136PC		LM3046N	μ A3046DC	
LM1850N		μ A7390PC	LM305AH	μ A305AHC	
LM198	μ AF198		LM305H	μ A305HC	
LM210AF	μ A201AFM		LM3053N	μ A753TC	
LM201AH	μ A201AHM		LM3054N	μ A3054DC	
LM201D	μ A201DM		LM306H		μ A710HC
LM201H	μ A201HM		LM3064H	μ A3064HC	
LM202H	μ A202HM		LM3065N	μ A3065PC	
LM204H	μ A204HM		LM307H	μ A307HC	
LM205H	μ A205HM		LM307N	μ A307TC	
LM206F		μ A710FM	LM3070N	μ A780PC	
LM206H		μ A710HC	LM3075N	μ A3075PC	
LM207H	μ A207HM		LM308AD	μ 308ADC	
LM208AD	μ A208ADM		LM308AH	μ A308AHC	
LM208AF	μ A208AFM		LM308D	μ A308DC	
LM208AH	μ A208AHM		LM308H	μ A308HC	
LM208D	μ A208DM		LM308N	μ A308TC	
LM208F	μ A208FM		LM3086N	μ A3086DC	
LM208H	μ A208HM		LM309K	μ A309KC	
LM209K	μ A209KM		LM311H	μ A311HC	
LM220H-05		μ A79M05HM	LM311N	μ A311TC	
LM220H-12		μ A79M12HM	LM320H-05		μ A79M05HC
LM220H-15		μ A79M15HM	LM320H-12		μ A79M12HC
LM220K-05		μ A7905KM	LM320H-15		μ A79M15HC
LM220K-12		μ A7912KM	LM320K-05		μ A7905KC
LM220K-15		μ A7915KM	LM320K-12		μ A7912KC
LM222N		μ A555TC	LM320K-15		μ A7915KC
LM224D	μ A224DM		LM320MP-12		μ A79M12AUC
LM2901N	μ A2901PC	μ A775PC	LM320MP-15		μ A79M15AUC
LM2902N	μ A2902PC		LM320MP-5.0		μ A79M05AUC
LM2904N		μ A798TC	LM320MP-6.0		μ A79M06AUC
LM2905N		μ A555TC	LM320MP-8.0		μ A79M08AUC
LM2907N		μ A4151TC	LM320T-12		μ A7912UC
LM2917N		μ A7151PC	LM320T-15		μ A7915UC
LM301AD	μ A301ADC		LM320T-18		μ A7918UC
LM301AH	μ A301AHC		LM320T-24		μ A7924UC
LM301AN	μ A301ATC		LM320T-5		μ A7905UC
LM3018AH	μ A3018HM		LM320T-6		μ A7906UC

LINEAR INDUSTRY CROSS REFERENCE GUIDE

Part Number	Fairchild Direct Replacement	Fairchild Functional Equivalent	Part Number	Fairchild Direct Replacement	Fairchild Functional Equivalent
LM320T-8		μA7908UC	LM4250H		μA776HM
LM323K	SH323KC		LM5108AJ	75108ADC	
LM323K	μA78H05KC		LM55107AJ	55107ADM	
LM324D	μA324DC	μA3403DC	LM55108AJ	55108ADM	
LM324N	μA324PC	μA3403PC	LM55109J	55109DM	
LM339A	μA339ADC		LM55110J	55110A	
LM340K-05	μA7805KC		LM5524J	55S24	
LM340K-06	μA7806KC		LM5528J	5528DM	
LM340K-08	μA7808KC		LM5534J	55S234DM	
LM340K-12	μA7812KC		LM555CN	μA555TC	
LM340K-15	μA7815KC		LM556CN	μA556PC	
LM340K-18	μA7818KC		LM703LH	μA703HC	
LM340K-24	μA7824KC		LM709CH	μA709HC	
LM340T-05	μA7805UC		LM709CN	μA709PC	
LM340T-06	μA7806UC		LM709H	μA709HM	
LM340T-08	μA7808UC		LM710CH	μA710HC	
LM340T-12	μA7812UC		LM710CN	μA710PC	
LM340T-15	μA7815UC		LM710H	μA710HM	
LM340T-18	μA7818UC		LM711CH	μA711HC	
LM340T-24	μA7824UC		LM711CN	μA711PC	
LM342P-12		μA78C12U1C	LM711H	μA711HM	
LM342P-15		μA78C15U1C	LM723CD	μA723DC	
LM342P-18		μA78C18U1C	LM723CH	μA723HC	
LM342P-24		μA78C24U1C	LM723CN	μA723PC	
LM342P-5.0			LM723D	μA723DM	
LM342P-6.0			LM723H	μA723HM	
LM432P-8.0		μA78C08U1C	LM725AH	μA725AHM	
LM350N		75453BPC	LM725CH	μA725HC	
LM351N	75453BPC		LM725H	μA725HM	
LM358H	μA798HM		LM733CD	μA733DC	
LM360H	μA760HC		LM733CH	μA733CH	
LM376N	μA376TC		LM733CN	μA733PC	
LM380N		TBA820L	LM733D	μA733DM	
LM381AN		μA739DC	LM733H	μA733HM	
LM381N		μA739PC	LM741CD	μA741DC	
LM382N		μA739PC	LM741CH	μA741HC	
LM383	TDA2002		LM741CN-08	μA741TC	
LM386		μA7307	LM741CN-14	μA741PC	
LM387N		μA739PC	LM741F	μA741FM	
LM388N		TBA820L	LM741H	μA741HM	
LM390	μAF398		LM746N	μA746PC	
LM3905N		μA555TC	LM747CD	μA747DC	
LM4250H		μA776HM	LM747CH	μA747HC	
LM4250CH		μA776HC	LM747CN	μA747PC	
LM4250CN		μA776DC	LM747D	μA747DM	

LINEAR INDUSTRY CROSS REFERENCE GUIDE

Part Number	Fairchild Direct Replacement	Fairchild Functional Equivalent	Part Number	Fairchild Direct Replacement	Fairchild Functional Equivalent
LM747H	μ A747HM		MC1326P		μ A746PC
LM748CH	μ A748HC		MC1327		TDA2522
LM748CN	μ A748TC		MC1328P		μ A746PC
LM748H	μ A748HM		MC1339P		μ A749PC
LM75107AJ	75107ADC		MC1350P		μ A757DC
LM75107AN	75107APC		MC1351P		μ A3065PC
LM75108AN	75108APC		MC1352P		μ A757DC
LM75109J	75109DC		MC1353P		μ A757DC
LM75109N	75109PC		MC1355P		μ A3065PC
LM75110J	75110A		MC1357P	μ A2136PC	
LM75110N	75110A		MC1358P		μ A3065PC
LM75150J	75150DC		MC1364P	μ A3064PC	
LM75150N	75150PC	9616DC	MC1370P	μ A780PC	
LM75154J	75154DC	9617DC	MC1371P	μ A781PC	
LM75154N	75154PC		MC1375P	μ A3075PC	
LM75207J	75207DC		MC1391	μ A1391TC	
LM75207N	75207PC		MC1394P	μ A1394TC	
LM75208J	75208DC		MC1398P		μ A787PC
LM75208N	75208PC		MC1408L6	μ A0802C	
LM7524J	75S24		MC1408L7	μ A0802B	
LM7524N	75S24		MC1408L8	μ A0802A	
LM7528J	7528DC		MC1410G		μ A733HC
LM7528N	7528PC		MC1411	9665	
LM75325J	75325DC		MC1412	9666	
LM75325N	75325PC		MC1413	9667	
LM7534J	75S234DC		MC1414L		μ A711DC
LM7534N	75S234PC		MC1414P		μ A711PC
LM7535J	7535DC		MC1416	9668	
LM7535N	7535PC		MC1420G		μ A733HC
LM75450J	75450BDC		MC1435G		μ A749DHC
LM75450N	75450BPC		MC1435L		μ A749DC
LM75451N	75451BTC		MC1437L		μ A749DC
LM75452N	75452BTC		MC1437P		μ A749PC
LM75453N	75453BTC		MC1438R		μ A791KC
LM75454N	75454BTC		MC14443		μ A9708
M51728		μ A7392	MC14447		μ A9708
MC1303P		μ A749PC	MC1456CG		μ A776HC
MC1304P	μ A732PC		MC1456CL		μ A776DC
MC1305P		μ A732PC	MC1456G		μ A776HC
MC1306		μ A7307	MC1456L		μ A776DC
MC1307P	μ A767PC		MC1458CG	μ A1458CHC	
MC1310P	μ A1310PC		MC1458CP1	μ A1458CTC	
MC1311P	μ A758PC		MC1458G	μ A1458HC	
MC1312P	μ A1312PC		MC1458P1	μ A1458TC	
MC1324P		μ A746PC	MC1496G	μ A796HC	

LINEAR INDUSTRY CROSS REFERENCE GUIDE

Part Number	Fairchild Direct Replacement	Fairchild Functional Equivalent	Part Number	Fairchild Direct Replacement	Fairchild Functional Equivalent
MC1496P	μ A796PC		MC1712F	μ A702FM	
MC1508L8	μ A0802		MC1712L	μ A702DM	
MC1510F		μ A733FM	MC1723CG	μ A723HC	
MC1510G		μ A733HM	MC1723CL	μ A723DC	
MC1514F		μ A711FM	MC1723G	μ A723HM	
MC1514L		μ A711DM	MC1723L	μ A723DM	
MC1520G		μ A733HM	MC1741CG	μ A741HC	
MC1535G		μ A749HM	MC1741CG	μ A747HC	
MC1535L		μ A749DM	MC1741CL	μ A741DC	
MC1537L		μ A749DM	MC1741CP1	μ A741TC	
MC1550G		μ A757DC	MC1741CP2	μ A741PC	
MC1556G		μ A776HM	MC1741F	μ A741FM	
MC1556L		μ A776DM	MC1741G	μ A741HM	
MC1558G	μ A1558HM		MC1741L	μ A741DM	
MC1560G		μ A78M00HM	MC1747CL	μ A747DC	
MC1560R		μ A7800KM	MC1747G	μ A747HM	
MC1561G		μ A78MGHM	MC1747L	μ A747DM	
MC1561R		μ A78MGHM	MC1748CG	μ A748HC	
MC1563G		μ A79MGHM	MC1748CP1	μ A748TC	
MC1563R		μ A79MGHM	MC1748G	μ A748HM	
MC1569G		μ A78MGHM	MC1776CG	μ A776HC	
MC1569R		μ A78GKM	MC1776G	μ A776HM	
MC1590		μ A757DC	MC3245	9645/3345	
MC1596G	μ A796HM		MC3301P	μ A3301PC	
MC1709CG	μ A709HC		MC3302P	μ A3302PC	
MC1709CL	μ A709DC		MC3360		μ A7307
MC1709CP1	μ A709TC		MC3401P	μ A3401PC	
MC1709CP2	μ A709PC		MC3403L	μ A3403DC	
MC1709F	μ A709FM		MC3403P	μ A3403PC	
MC1709G	μ A709HM		MC3425		μ A7390TC
MC1709L	μ A709DM		MC3430		75107APC
MC1710CG	μ A710HC		MC3433		75108APC
MC1710CL	μ A710DC		MC3440		9642DC
MC1710CP	μ A710PC		MC3441		9642DC
MC1710F	μ A710FM		MC3443		9642DC
MC1710G	μ A710HM		MC3448A	μ A3448A	
MC1710L	μ A710DM		MC3456	μ A556PC	
MC1711CG	μ A711HC		MC3476	μ A776PC	
MC1711CL	μ A711DC		MC3486		9637A
MC1711CP	μ A711PC		MC3487		9634
MC1711F	μ A711FM		MC3503L	μ A3503DM	
MC1711G	μ A711HM		MC75107L	75107ADC	
MC1711L	μ A711DM		MC75107P	75107APC	
MC1712CG	μ A702HC		MC75108L	75108ADC	
MC1712CL	μ A702DC		MC75108P	75108APC	

LINEAR INDUSTRY CROSS REFERENCE GUIDE

Part Number	Fairchild Direct Replacement	Fairchild Functional Equivalent	Part Number	Fairchild Direct Replacement	Fairchild Functional Equivalent
MC75109L	75109DC		MC7824CK	μ A7824KC	
MC75109P	75109PC		MC7824CP	μ A7824UC	
MC75110L	75110ADC		MC7905CK	μ A7905KC	
MC75110PC	75110APC		MC7905CP	μ A7905UC	
MC75207L	75207DC		MC7906CK	μ A7906KC	
MC75207P	75207PC		MC7906CP	μ A7906UC	
MC75208L	75208DC		MC7908CK	μ A7908KC	
MC75208P	75208PC		MC7908CP	μ A7908UC	
MC7524L	75S24		MC7912CK	μ A7912KC	
MC7524P	75S24		MC7912CP	μ A7912UC	
MC7528L	7528DC		MC7915CK	μ A7915KC	
MC7528P	7528PC		MC7915CP	μ A7915UC	
MC75325L	75325DC		MC7918CK	μ A7918KC	
MC75325P	75325PC		MC7918CP	μ A7918UC	
MC7534L	755234DC		MC7924CK	μ A7924KC	
MC7534P	755234DC		MC7924CP	μ A7924UC	
MC75365		9645PC	MC8T13L	μ A8T13DM	
MC75450L	75450BDC		MC8T13P	μ A8T13PC	
MC75450P	75450BPC		MC8T14L	μ A8T14DM	
MC75451P	75451BTC		MC8T23P	μ A8T23PC	
MC75452P	75452BTC		MC8T24P	μ A8T24PC	
MC75453P	75453BTC		MC8T26A	μ A8T26A	
MC75454P	75454BTC		MFC4060A		μ A78MGT2C
MC75491P	75491PC		MFC4062A		μ A78MGT2C
MC75492P	75492PC		MFC4063A		μ A78MGT2C
MC7705CP		μ A78M05UC	MFC4064A		μ A78MGT2C
MC7706CP		μ A78M06UC	MFC6030A		μ A78MGT2C
MC7708CP		μ A78M08UC	MFC6032A		μ A78MGT2C
MC7712CP		μ A78M12UC	MFC6033A		μ A78MGT2C
MC7715CP		μ A78M15UC	MFC6034A		μ A78MGT2C
MC7718CP		μ A7818UC	MFC8000		μ A739PC
MC7720CP		μ A78M20UC	MFC8001		μ A739PC
MC7724CP		μ A78M24UC	MFC8002		μ A739PC
MC7805CK	μ A7805KC		MFC8030		μ A703HC
MC7805CP	μ A7805UC		MFC8070		μ A742DC
MC7806CK	μ A7806KC		MLM101AG	μ A101AHM	
MC7806CP	μ A7806UC		MLM104G	μ A104HM	
MC7808CK	μ A7808KC		MLM105G	μ A105HM	
MC7808CP	μ A7808UC		MLM107G	μ A107HM	
MC7812CK	μ A7812KC		MLM109G		μ A78M05HM
MC7812CP	μ A7812UC		MLM109K		μ A109KM
MC7815CK	μ A7815KC		MLM110G	μ A110HM	
MC7815CP	μ A7812UC		MLM201AG	μ A201AHM	
MC7818CK	μ A7812KC		MLM204G	μ A204HM	
MC7818CP	μ A7812UC		MLM205G	μ A205HM	

LINEAR INDUSTRY CROSS REFERENCE GUIDE

Part Number	Fairchild Direct Replacement	Fairchild Functional Equivalent	Part Number	Fairchild Direct Replacement	Fairchild Functional Equivalent
MLM207G	μ A207HM		N8T13B	μ A8T13PC	
MLM209G		μ A78M05HM	N8T13F	μ A8T13DC	
MLM209K	μ A209KM	μ A7805KM	N8T14B	μ A8T14PC	
MLM210G	μ A210HM		N8T14F	μ A8T14DC	
MLM301AG	μ A301AHC		N8T15F		9616DC
MLM301AP1	μ A301ATC		N8T16F		9627DC
MLM304G	μ A304HC		N8T23B	μ A8T23PC	
MLM305G	μ A305HC		N8T23F	μ A8T23DC	
MLM307G	μ A307HC		N8T24B	μ A8T24PC	
MLM309G		μ A78M05HC	N8T24F	μ A8T24DC	
MLM309K	μ A309KC		N8T26A	μ A8T26A	
MLM310G	μ A310HC		OP-02		μ A741AHM
MLM311G	μ A311HC		OP-04		μ A741AHM
MLM311P1	μ A311TC		OP-05		μ A714HC
ML1408-6L	μ A0802CDC		OP-07	μ A714HC	
ML1408-7L	μ A0802BDC		PA239A		μ A739PC
ML1408-8L	μ A0802ADC		RC1488D	μ A1488	9616DC
ML1508-8L	μ A0802DM		RC1489AD	μ A1489A	9617DC
MMH0026	9646/0026		RC1489D	μ A1489	9617DC
NE515A	μ A733PC		RC4136D	μ A4136DC/DM	
NE515K		μ A733HC	RC4136DB	μ A4136PC	
NE521A		75107APC	RC4136DP	μ A4136PC	
NE521F		75107ADC	RC4151	μ A4151	μ A7151
NE522A		75108APC	RC4152		μ A7151
NE522F		75108ADC	RC4558DN	μ A4558TC	
NE526A		μ A760DC	RC4558T	μ A4558HC	
NE526K		μ A760HC	RC55109D	55109DM	
NE527K		μ A760HC	RC555DN	μ A555TC	
NE529K		μ A760HC	RC556D	μ A556DC	
NE536T	μ A740HC	μ A740HC	RC556DP	μ A556PC	
NE545		μ A7300	RC733TF	μ A733HC	
NE550A		μ A723PC	RC75107AD	75107ADC	
NE550L		μ A723HC	RC75107AP	75107APC	
NE555V	μ A555TC		RC75108AD	75108ADC	
NE556A	μ A556PC		RC75108ADP	75108APC	
NE556F	μ A556DC		RC75109D	75109DC	
NE592A		μ A733PC	RC75109DP	75109PC	
NE645		μ A7300	RC75110D	75110ADC	
N10145	10145A		RC75150D	75150DC	
N10149	10146		RC75154M	75154DC	
N5071A	μ A781PC		RC7524M	75S24DC	
N5072A	μ A746PC		RC7524MP	75S24PC	
N5558T	μ A1458HC		RC7528M	7528DC	
N5558V	μ A1458TC		RC7528MP	7528PC	
N5570B	μ A780PC		RC75325M	75325DC	

LINEAR INDUSTRY CROSS REFERENCE GUIDE

Part Number	Fairchild Direct Replacement	Fairchild Functional Equivalent	Part Number	Fairchild Direct Replacement	Fairchild Functional Equivalent
RC75325MP	75325PC		SN52702L	μ A702HM	
RC8T13M	μ A8T13DC		SN52709J	μ A709DM	
RC8T13MP	μ A8T13PC		SN52709L	μ A709HM	
RC8T14M	μ A8T14DC		SN52710J	μ A710DM	
RC8T14MP	μ A8T14PC		SN52710L	μ A710HM	
RC8T23M	μ A8T23DC		SN52711J	μ A711DM	
RC8T23MP	μ A8T23PC		SN52711L	μ A711HM	
RC8T24M	μ A8T24DC		SN52723J	μ A723DM	
RC8T24MP	μ A8T24PC		SN52723L	μ A723HM	
RC9621D	9621DC		SN52741J	μ A741DM	
RC9622D	9622DC		SN52741L	μ A741HM	
RM4136D	μ A4136DM		SN52747J	μ A747DM	
RM55107AD	55107ADM		SN52747L	μ A747HM	
RM55108AD	55108ADM		SN52748J	μ A748DM	
RM55110D	55110DM		SN52748L	μ A748HM	
RM5524M	5524DM		SN52771J		μ A776DM
RM5525M	5525DM		SN52771L		μ A776HM
RM55325M	55325DM		SN52777J	μ A777DM	
RM555T	μ A555HM		SN52777L	μ A777HM	
RM556D	μ A556DM		SN52810J		μ A710DM
RM733TF	μ A733HM		SN52810L		μ A710HM
RM8T13M	μ A8T13DM		SN52811J		μ A711DM
RM8T14M	μ A8T14DM		SN52811L		μ A711HM
SE515K		μ A733HM	SN52820J		μ A711DM
SE526A		μ A760DM	SN529K		μ A733HC
SE526K		μ A760HM	SN5510FA		μ A833FM
SE527K		μ A760HM	SN5510L		μ A733HM
SE529A		μ A733DM	SN55107AL	55107ADM	
SE529K		μ A760HM	SN55107BJ	55107BDM	
SE536T		μ A740HM	SN55108AJ	55108ADM	
SE550L		μ A723HM	SN551088J	55108BDM	
SE592K		μ A733HM	SN55109J	55109DM	
SH76008		TDA2002	SN5511FA		μ A733FM
SH76018		TDA2002	SN5511L		μ A733HM
SN2660JA		μ A776DM	SN55110J	55110ADM	
SN52L022L		μ A798HM	SN55112J	55112DM	
SN52L044JA		μ A3503DM	SN55114J	9614DM	
SN52309LA		μ A78M05HM	SN55114SB	9614FM	
SN52506J		μ A711DM	SN55115J	9615DM	
SN52510L		μ A710HM	SN55115SB	9615FM	
SN52514J		μ A711DM	SN5512L		μ A733HM
SN52520J		μ A710DM	SN55121J	55121DM	
SN52558L	μ A1558HM		SN55122J	55122DM	
SN52660L		μ A776HM	SN55123J	55123DM	
SN52702J	μ A702DM		SN55124J	55124DM	

LINEAR INDUSTRY CROSS REFERENCE GUIDE

Part Number	Fairchild Direct Replacement	Fairchild Functional Equivalent	Part Number	Fairchild Direct Replacement	Fairchild Functional Equivalent
SN5514L		μ A733HM	SN72376P	μ A376TC	
SN55207J	55207DM		SN72440J		μ A742DC
SN55208J	55208DM		SN72440N		μ A742DC
SN55234J	55S234DM		SN72506J		μ A711DC
SN5524J	55S24DM		SN72506N		μ A711PC
SN55325J	55325DM		SN72510J		μ A710DC
SN55325SB	55325FM		SN72510L		μ A710HC
SN55326SB	55326FM		SN72510N		μ A710PC
SN55327SB	55327FM*		SN72514J		μ A711DC
SN55450BJ	55450BDM		SN72514N		μ A711PC
SN55450J	55450DM		SN72555P	μ A555TC	
SN55451BL	55451BHM		SN72556N	μ A556PC	
SN55451L	55451HM		SN72558L	μ A1458HC	
SN55452BL	55452BHM		SN72558P	μ A1458TC	
SN55452L	55452HM		SN72660JA		μ A776DC
SN55453BL	55453BHM		SN72660L		μ A776HC
SN55453L	55453HM		SN72660N		μ A776DC
SN55454BL	55454BHM		SN72660P		μ A776TC
SN55454L	55454HM		SN72702J	μ A702DC	
SN55460J	55460DM		SN72702L	μ A702HC	
SN55461L	55461HM		SN72709J	μ A709DC	
SN55462L	55462HM		SN72709L	μ A709HC	
SN55463L	55463HM		SN72709P	μ A709TC	
SN55464L	55464HM		SN72710L	μ A710HC	
SN71710J	μ A710DC		SN72710N	μ A710PC	
SN72L022L		μ A798HC	SN72711J	μ A711DC	
SN72L022P		μ A798TC	SN72711L	μ A711HC	
SN72L044JA		μ A3403DC	SN72711N	μ A711PC	
SN72L044N		μ A3403PC	SN72720J		μ A710DC
SN72301AN	μ A301ADC		SN72720N		μ A710PC
SN72301L	μ A301AHC		SN72723J	μ A723DC	
SN72301P	μ A301ATC		SN72723L	μ A723HC	
SN72304L	μ A104HM		SN72723N	μ A723PC	
SN72305AL	μ A305AHC		SN72733J	μ A733DC	
SN72305L	μ A305HC		SN72733L	μ A733HC	
SN72307L	μ A307HC		SN72733N	μ A733PC	
SN72307P	μ A307TC		SN72741J	μ A741DC	
SN72308AL	μ A308AHC		SN72741L	μ A741HC	
SN72308AN	μ A308ADC		SN72741N	μ A741PC	
SN72308L	μ A308HC		SN72741P	μ A741TC	
SN72308N	μ A308DC		SN72747J	μ A747DC	
SN72309LA		μ A78M05HC	SN72747L	μ A747HC	
SN72310L	μ A310HC		SN72748J	μ A748DC	
SN72311L	μ A311HC		SN72748L	μ A748HC	
SN72311P	μ A311TC		SN72748N	μ A748DC	

LINEAR INDUSTRY CROSS REFERENCE GUIDE

Part Number	Fairchild Direct Replacement	Fairchild Functional Equivalent	Part Number	Fairchild Direct Replacement	Fairchild Functional Equivalent
SN72748P	μ A748TC		SN75121N	75121PC	
SN72771J		μ A776DC	SN75122J	75122DC	
SN72771L		μ A776HC	SN75122N	75122PC	
SN72771N		μ A776DC	SN75123J	75123DC	
SN72771P		μ A776TC	SN75123N	75123PC	
SN72777J	μ A777DC		SN75124J	75124DC	
SN72777L	μ A777HC		SN75124N	75124PC	
SH72777N	μ A777DC		SN75124L		μ A733HC
SN72777P	μ A777TC		SN7514P		μ A733PC
SN72810J		μ A710DC	SN75150J	75150DC	9616DC
SN72810L		μ A710HC	SN75150P	75150PC	9616DC
SN72810N		μ A710PC	SN75152J	9627DC	
SN72811J		μ A711DC	SN75154J	75154DC	9617DC
SN72811L		μ A711HC	SN75182N		9615DC
SN72811N		μ A711PC	SN75183N		9614DC
SN72820J		μ A711DC	SN75188J	1488DC	
SN72820N		μ A711PC	SN75189AJ	1489ADC	
SN7496	7496		SN75189J	1489DC	
SN7497	7497		SN7520	75S20	
SN7510L		μ A733HC	SN75207J	75207DC	
SN75107AJ	75107ADC		SN75207N	75207PC	
SN75107AN	75107APC		SN75208J	75208DC	
SN75107BJ	75107BDC		SN75208N	75208PC	
SN75107BN	75107BPC		SN75224J	75S24DC	
SN75108AJ	75108ADC		SN75224N	75S24PC	
SN75108AN	75108APC		SN75225J	75225DC	
SN75108BJ	75108BDC		SN75225N	75225PC	
SN75108BN	75108BPC		SN75232J	75232DC	
SN75109J	75109DC		SN75232N	75232PC	
SN75109N	75109PC		SN75234J	75S234DC	
SN7511L		μ A733HC	SN75234N	75S234PC	
SN7511N		μ A733PC	SN75235J	75235DC	
SN75110AJ	75110ADC		SN75235N	75235PC	
SN75110AJ	75110APC		SN75238J	75238DC	
SN75110J	75110ADC		SN75238N	75238PC	
SN75110N	75110APC		SN7524J	75S24DC	
SN75112J	75112DC		SN7524N	75S24PC	
SN75112N	75112PC		SN7528J	7528DC	
SN75114J	9614DC		SN7528N	7528PC	
SN75114N	9614PC		SN75325J	75325DC	
SN75115J	9615DC		SN75325N	75325PC	
SN75115N	9615PC		SN75326J	75326DC*	
SN7512L		μ A733HC	SN75326N	75326PC*	
SN7512N		μ A733PC	SN75327J	75327DC	
SN75121J	75121DC		SN75327N	75327PC	

LINEAR INDUSTRY CROSS REFERENCE GUIDE

Part Number	Fairchild Direct Replacement	Fairchild Functional Equivalent	Part Number	Fairchild Direct Replacement	Fairchild Functional Equivalent
SN7534J	75S234DC		SN76242N	μ A780PC	
SN7534N	75S234PC		SN76243N	μ A781PC	
SN75450BJ	75450BDC		SN76246N	μ A746PC	
SN75450BN	75450BPC		SN76298N		μ A787PC
SN75450N	75450BPC		SN76545		TBA920
SN75451BL	75451BHC		SN76565N	μ A3064PC	
SN75451BP	75451BTC		SN76591P	μ A1391TC	
SN75451P	75451BTC		SN76594P	μ A1394TC	
SN75452BL	75452BHC		SN76600P		μ A757PC
SN75452BP	75452BTC		SN76635N	μ A720PC	
SN75452P	75452BTC		SN76642N		μ A2136PC
SN75453BL	75453BHC		SN76650N		μ A757PC
SN75453BP	75453BTC		SN76666N	μ A3065PC	
SN75453P	75453BTC		SN76669N	μ A2136PC	
SN75454BL	75454BHC		SN76675N	μ A3075PC	
SN75454P	75454BTC		SN76678P	μ A753TC	
SN75460J	75460DC		SN76689N	μ A3089PC	
SN75460N	75460PC		SSS725AJ		μ A725AHM
SN75461L	75461HM		SSS725BJ		μ A725EHM
SN75461L	75462HM		SSS725EJ		μ A725EHC
SN75461P	75461TC		SSS741CJ		μ A741EHC
SN75463P	75463TC		SSS741J		μ A741AHM
SN75464L	75464HM		SSS747CK		μ A747EHC
SN75464P	75464TC		SSS747CP		μ A747EDC
SN75471L	75471HC		SSS747K		μ A747AHM
SN75471P	75471TC		SSS747P		μ A747ADM
SN75472L	75472HC		SSS1408A-6	μ A0802C	
SN75472P	75472TC		SSS1408A-7	μ A0802B	
SN75473L	75473HC		SSS1408A-8	μ A0802A	
SN75473P	75473TC		SSS1508A-8	μ A0802	
SN75474L	75474HC		S5558T	μ A1558HM	
SN75474P	75474TC		S5596K	μ A796H	
SN75491N	75491PC		S8T13F	μ A8T13DM	
SN75492N	75492PC		S8T14F	μ A8T14DM	
SN76001N	TBA641A12		S8T15F		9616DM
SN76005ND		μ A706BPC	S8T16F		9627DM
SN76024ND		μ A706BPC	TA7157	μ A1310	
SN76104N	μ A732PC		TAA630S	TAA630S	TDA2522
SN76105N		μ A732PC	TBA396		TDA2560
SN76111N	μ A767PC		TBA510	TBA510	
SN76115	μ A1310		TBA520	TBA520	TDA2522
SN76116N	μ A758PC		TBA530	TBA530	TDA2530
SN76131N	μ A739PC		TBA540	TBA540	
SN76149N	μ A749PC		TBA560C	TBA560C	TDA2560
SN76227		TDA2522	TBA570		μ A721PC

LINEAR INDUSTRY CROSS REFERENCE GUIDE

Part Number	Fairchild Direct Replacement	Fairchild Functional Equivalent	Part Number	Fairchild Direct Replacement	Fairchild Functional Equivalent
TBA641A12	TBA641A12		ULN2121A		μ A767PC
TBA641B11	TBA641B11		ULN2122A		μ A732PC
TBA800	TBA800		ULN2124A	μ A780PC	
TBA810AS	TBA810AS		ULN2126A	μ A739PC	
TBA810DS	TBA810DS		ULN2127A	μ A781PC	
TBA810DAS	TBA810DAS		ULN2128A	μ A767PC	
TBA810S	TBA810S		ULN2129A		μ A3075PC
TBA920	TBA920		ULN2136A	μ A2136PC	
TBA920S	TBA920S		ULN2137A	μ A720PC	
TBA970	TBA970		ULN2165A	μ A3065PC	
TBA990	TBA990	TDA2522	ULN2209M	μ A753TC	
TCA600		μ A7392	ULN2210A		μ A758PC
TCA610		μ A7392	ULN2224A		μ A788PC
TCA900		μ A7392	ULN2228A		μ A788PC
TCA910		μ A7392	ULN2244A	μ A758PC	
TCA940		μ A783P4C	ULN2298A		μ A787PC
TDA1170	TDA1170		ULX2262A	μ A787PC	
TDA1270	TDA1270		ULX2264A	μ A3064PC	
TDA1037		TDA2002	ULX2267A	μ A3067PC	
TDA1190	TDA1190		ULX2289A	μ A3089PC	
TDA1190Z	TDA1190Z		YKB2219	μ A1310	
TDA1327		TDA2522	μ A709CA	μ A709PC	
TDA2002	TDA2002		μ A709CT	μ A709HC	
TDA2002A	TDA2002A		μ A709Q	μ A709FM	
TDA2150		TDA2560	μ A709T	μ A709HM	
TDA2160		TDA2522	μ A710CA	μ A710HC	
TDA2521	TDA2521		μ A710CT	μ A710HC	
TDA2522	TDA2522		μ A710Q	μ A710FM	
TDA2530	TDA2530		μ A710T	μ A710HM	
TDA2560	TDA2560		μ A711CA	μ A711PC	
TDA2590	TDA2590		μ A711CK	μ A711HC	
TDA2610		TDA1190	μ A711K	μ A711HM	
TL081		μ AF771C	μ A723CA	μ A723PC	
TL081A		μ AF771	μ A723CL	μ A723HC	
TL810		μ A710HM	μ A723L	μ A723HM	
TL811		μ A711HM	μ A733A	μ A733DM	
ULN2001A	9665		μ A733CK	μ A733HC	
ULN2002A	9666		μ A733C1	μ A733DC	
ULN2003A	9667		μ A733K	μ A733HM	
ULN2004A	9668		μ A7330A	μ A733PC	
ULN2111A		μ A2136PC	μ A7331	μ A733DM	
ULN2113A		μ A3065PC	μ A740CT	μ A740HC	
ULN2114A	μ A746PC		μ A741CA	μ A741PC	
ULN2114K	μ A746HC		μ A741CT	μ A741HC	
ULN2120A	μ A732PC		μ A741CV	μ A741TC	

LINEAR INDUSTRY CROSS REFERENCE GUIDE

Part Number	Fairchild Direct Replacement	Fairchild Functional Equivalent	Part Number	Fairchild Direct Replacement	Fairchild Functional Equivalent
μ A741T	μ A741HM		μ A7812CKC	μ A7812UC	
μ A747CA	μ A747PC		μ A7812MKA	μ A7812KM	
μ A747CK	μ A747HC		μ A7815CKA	μ A7815KC	
μ A747K	μ A747HM		μ A7815CKC	μ A7815UC	
μ A748CA	μ A748DC		μ A7815MKA	μ A7815KM	
μ A748CT	μ A748HC		μ A7818CKC	μ A7818UC	
μ A748CV	μ A748TC		μ A7818MKA	μ A7818KM	
μ A748T	μ A748HC		μ A7824CKC	μ A7824UC	
μ A78L02ACLP	μ A78L26AWC		μ A7824MKA	μ A7824KM	
μ A78L05ACLP	μ A78L05AWC		μ A7885CKA	μ A7885KC	
μ A78L06ACLP	μ A78L62AWC		μ A7885CKC	μ A7885UC	
μ A78L08ACLP	μ A78L08AWC		μ A7885MKA	μ A7885KM	
μ A78L12ACLP	μ A78L12AWC		μ A79M05CKC	μ A79M05AUC	
μ A78L15ACLP	μ A78L15AWC		μ A79M05CLA	μ A79M05AHC	
μ A78M05CKC	μ A78M05UC		μ A79M05MLA	μ A79M05HM	
μ A78M05CLA	μ A78M05CHC		μ A79M06CKC	μ A79M06AUC	
μ A78M05MLA	μ A78M05HM		μ A79M06CLA	μ A79M06AHC	
μ A78M06CKC	μ A78M06UC		μ A79M06MLA	μ A79M06HM	
μ A78M06CLA	μ A78M06CHC		μ A79M08CKC	μ A79M08AUC	
μ A78M06MLA	μ A78M06HM		μ A79M08CLA	μ A79M08AHC	
μ A78M08CKC	μ A78M08UC		μ A79M08MLA	μ A79M08HM	
μ A78M08CLA	μ A78M08CHC		μ A79M12CKC	μ A79M12AUC	
μ A78M08MLA	μ A78M08HM		μ A79M12CLA	μ A79M12AHC	
μ A78M12CKC	μ A78M12UC		μ A79M12MLA	μ A79M12HM	
μ A78M12CLA	μ A78M12CHC		μ A79M15CLA	μ A79M15AHC	
μ A78M12MLA	μ A78M12HM		μ A79M15MLA	μ A79M15HM	
μ A78M15CKC	μ A78M15UC		μ A79M20CKC	μ A79M20AUC	
μ A78M15CLA	μ A78M15CHC		μ A79M20CLA	μ A79M20AHC	
μ A78M15MLA	μ A78M15HM		μ A79M20MLA	μ A79M20HM	
μ A78M20CKC	μ A78M20UC		μ A79M24CKC	μ A79M24AUC	
μ A78M20CLA	μ A78M20CHC		μ A79M24CLA	μ A79M24AHC	
μ A78M20MLA	μ A78M20HM		μ A79M24MLA	μ A79M24HM	
μ A78M24CKC	μ A78M24UC		μ A7905CKA	μ A7905KC	
μ A78M24CLA	μ A78M24CHC		μ A7905CKC	μ A7905UC	
μ A78M24MLA	μ A78M24HM		μ A7905MKA	μ A7905KM	
μ A7805CKA	μ A7805KC		μ A7906CKA	μ A7906KC	
μ A7805CKC	μ A7805UC		μ A7906CKC	μ A7906UC	
μ A7805MKA	μ A7805KM		μ A7906MKA	μ A7906KM	
μ A7806CKA	μ A7806KC		μ A7908CKA	μ A7908KC	
μ A7806CKC	μ A7806UC		μ A7908CKC	μ A7908UC	
μ A7806MKA	μ A7806KM		μ A7908MKA	μ A7908KM	
μ A7808CKA	μ A7808KC		μ A7912CKA	μ A7912KC	
μ A7808CKC	μ A7808UC		μ A7912CKC	μ A7912UC	
μ A7808MKA	μ A7808KM		μ A7912MKA	μ A7912KM	
μ A7812CKA	μ A7812KC		μ A7915CKA	μ A7915KC	

LINEAR INDUSTRY CROSS REFERENCE GUIDE

Part Number	Fairchild Direct Replacement	Fairchild Functional Equivalent	Part Number	Fairchild Direct Replacement	Fairchild Functional Equivalent
μ A7915CKC	μ A7915UC		μ A7918MKA	μ A7918KM	
μ A7915MKA	μ A7915KM		μ A7924CKA	μ A7924KC	
μ A7918CKA	μ A7918KC		μ A7924CKC	μ A7924UC	
μ A7918CKC	μ A7918UC		μ A7924MKA	μ A7924KM	

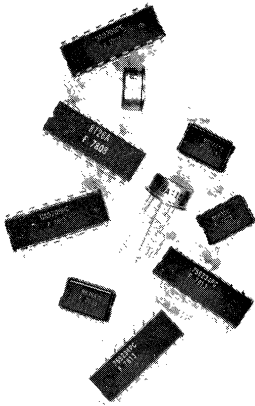

ALPHA NUMERIC INDEX OF INTERFACE DEVICES AND SELECTION GUIDES	1
LINEAR INDUSTRY CROSS REFERENCE	2
QUALITY, RELIABILITY AND HI REL PROCESSING	3
VOLTAGE COMPARATORS	4
DATA ACQUISITION	5
LINE CIRCUITS — DRIVERS, RECEIVERS AND TRANSCEIVERS	6
PERIPHERAL AND DISPLAY DRIVERS	7
MEMORY INTERFACE	8
TRANSISTOR ARRAYS AND SPECIAL FUNCTIONS	9
DATA TRANSMISSION INFORMATION	10
ORDER INFORMATION, DICE POLICY AND PACKAGE OUTLINES	11
FAIRCHILD FIELD SALES OFFICES, REPRESENTATIVES AND DISTRIBUTORS	12

QUALITY, RELIABILITY AND HI REL PROCESSING

Quality, Reliability and Hi Rel Processing3-3

QUALITY, RELIABILITY AND HI REL PROCESSING

Introduction

There are three basic ingredients in the manufacture of reliable Linear Circuits. First, the device must be designed with the user's applications and reliability requirements in mind. Secondly, the device must be manufactured with the optimum technology for the application. Thirdly, controls must be established to assure maintenance of the quality/reliability levels established in the design of the device. Consideration is given to the reliability influence of each part of the manufacturing and testing cycle with constant feedback from internal reliability monitoring; customer feedback on the results is a vital factor. The Fairchild reliability concept can be presented as constant feedback system which begins and ends with the customer (Figure 3-1).

Areas of Consideration

Device Applications and Reliability

The reliability cycle begins with the customer. His device application, environment for its usage and end-product reliability requirements are major factors in establishing the quality/reliability levels. The customer is the final judge.

3

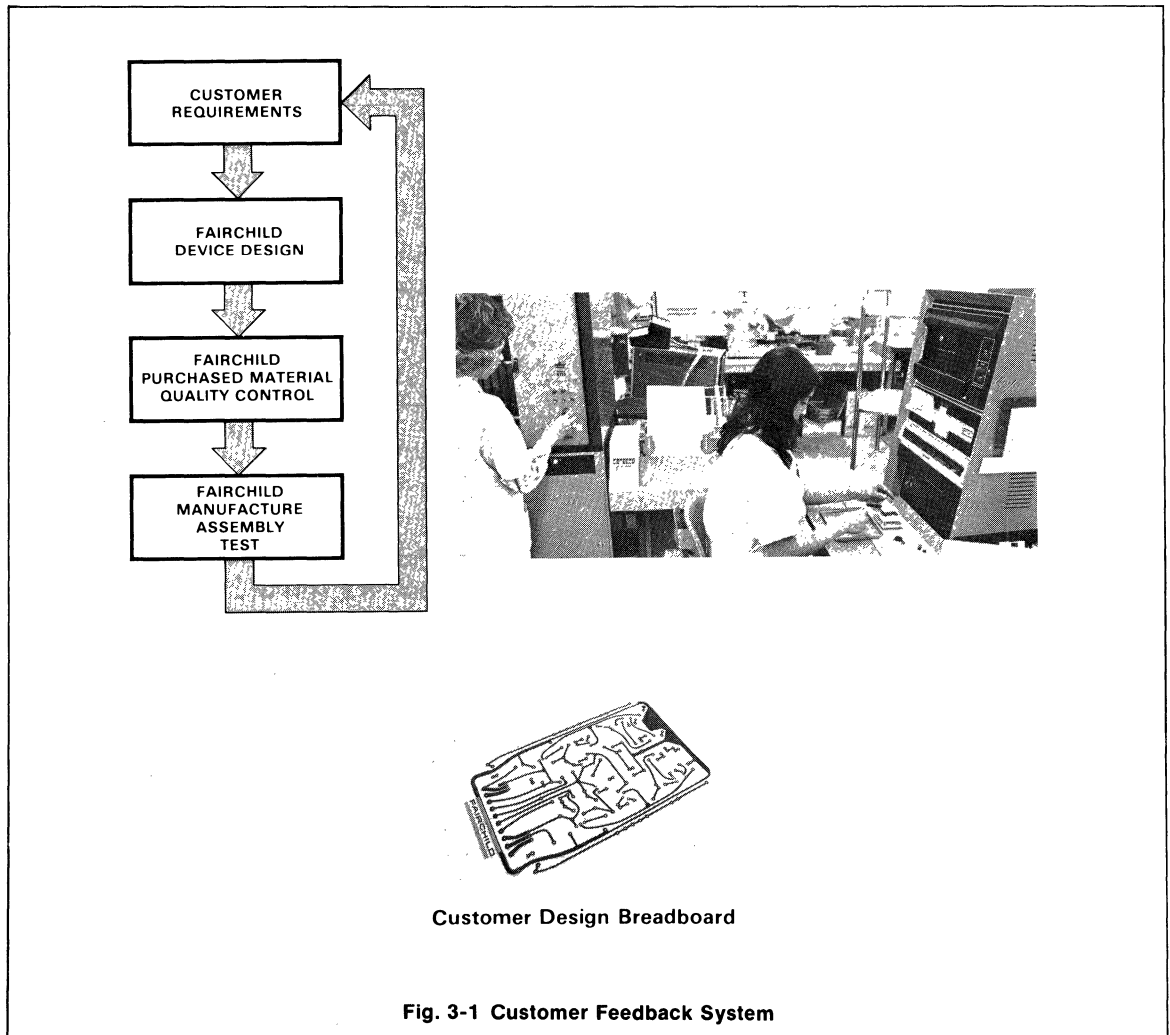

Device Design

Inherent component reliability is a function of the product/process design. New Fairchild designs as well as modifications or extensions of existing designs with known performance and reliability characteristics are rigorously evaluated. Three different factors in the manufacture of an IC significantly affect its reliability.

The Silicon Chip — Fairchild's design-technology capability utilizes epitaxial layer to achieve the desired electrical parameter characteristics. The surface influences long-term gain and voltage/leakage stability. The metallization determines mechanical integrity and current distribution.

Chip Assembly — The process and materials used to assemble the chip and package must preserve the inherent reliability of the chip and be inherently reliable to withstand thermal, mechanical and electrical stresses.

The Package — The package must effectively transfer heat from the chip to the outside world and protect the chip during handling and use.

Incoming Quality Control (IQC)

All purchased materials for Fairchild Linear circuits are controlled through central specification control, product engineering, and reliability and quality assurance (R&QA) located in Mountain View. Materials are purchased and inspected per control documents using three IQC methods.

Direct visual and mechanical inspection

Functional testing

Composition analysis utilizing chemical and x-ray techniques from both internal and external sources.

In addition to centralized IQC, each manufacturing facility has a local, fully equipped IQC department. These facilities concentrate on cleanliness, plating quality and functionality. A computer file is made on each vendor's performance and quarterly reports are generated and analyzed.

Wafer Manufacture

Wafers used to fabricate Fairchild Linear Circuits are made at Fairchild. This includes crystal pulling, slicing, polishing and epitaxial layer growth. Fairchild designs rely on accurate control of thickness and resistivity. All operations have laminar-flow clean-air hoods directly over the work areas. Wafer fabrication is essentially a series of masking and furnace cycles in which geometries are defined and impurities (dopants) introduced to form emitter, base and resistor regions. Daily controls are maintained on furnace temperatures to within $\pm 1^\circ\text{C}$. Resistivities (ρ_s) of diffused layers are recorded on every run. Each masking step defines a new portion of the device geometry. A post develop inspection is performed to assure that each wafer has been properly exposed and chemically developed before final etching. When the masking and etching procedures are completed, a final inspection assures that the geometry is properly aligned, etched and cleaned. Following each production masking step, a sample inspection is performed by quality control inspectors to verify correct process implementation.

After masking and diffusion, the metallization process completes wafer manufacture. Fairchild uses electron-beam evaporation techniques to deposit gold and aluminum. Deposits are controlled through utilization of automated process sequencing, which includes an automatic thickness controller. Every run is gated through a first optical (1st opt.) inspection before it leaves the wafer fabrication area. Cleanliness, mask alignment, metal adherence (front and back) and general workmanship are inspected.

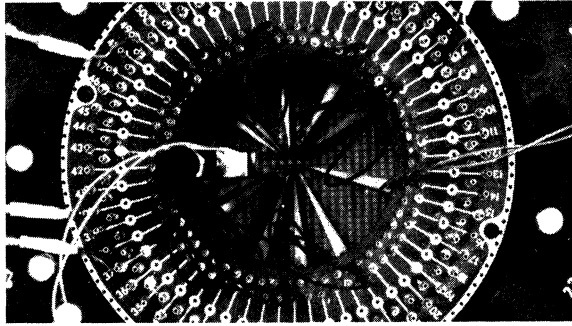

Wafer Probing



IQC Area

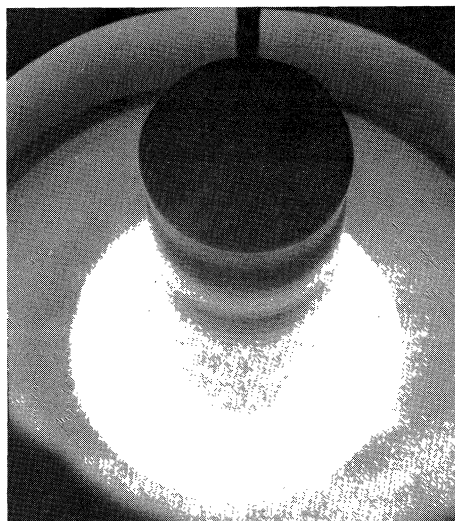
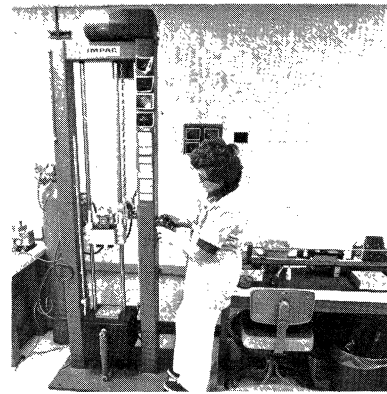

Crystal Puller

Wafer Testing

Before the wafers are scribed and broken into dice for assembly onto headers or shipment to a customer as probed dice, they are electrically sorted. Each wafer is automatically probed with multiple tests to duplicate or correlate the dice to the final product test requirements. Rejected dice are ink marked and later scrapped. A final quality control gate is performed before the probed wafers can be forwarded to assembly.

Device Assembly

After the wafers are scribed and broken, a second optical (2nd opt.) QC inspection is performed. The dice are inspected for wafer fabrication (handling) damage, as well as for defects which may cause assembly problems or result in latent reliability problems.

Monitors are performed on both assembly equipment and operators. Machines are shut down if defect control limits are exceeded and suspect material is rejected and 100% screened. Key items inspected are die orientation, voids under die, proper bond formation, wirepull strength and cleanliness.

A third optical (3rd opt.) gate is performed prior to final device sealing. If rejected, the lot is 100% screened by production and resubmitted to QC. Accepted lots are sent to the final seal operation, where the packages are monitored for weld strength and hermeticity (except plastic packages).

Device Testing

Before shipment, all devices are 100% production tested to the following minimum inspection levels.

Functional dc	0.25% AQL	
25° C dc	0.65% AQL	
25° C ac	1.5% AQL	
Temperature dc	1.5% AQL	
Mechanical/Visual	0.65% AQL	
Marking Performance	15/0 LTPD	
Fine Leak	1.0% AQL	} Hermetic Devices Only.
Gross Leak	0.4% AQL	

Customers with special testing requirements are accommodated through an internal specification system. All internal test specifications formatted from customer documents are signed off by QA before they can be issued to the test area.

Device Application

The total reliability effort is completed full-cycle with the customer. Operation in the customer application is the final consideration in device reliability. How each device is handled during system assembly by the customer, heat-sunk (mounted) and cooled during operation, and the amount of overload stresses (due to the system malfunction or misuse) greatly impacts the device reliability. Thus, the customer's specification requirements, the manufacturer's device design, manufacture, test, the actual circuit into which the device is inserted and the equipment containing that circuit in the field all affect the device and reliability.

Failure Analysis

Failure analysis results performed by customers and by Fairchild on returned devices provide one of the most important inputs for consideration in Fairchild's total linear reliability concept. Failures generated by line monitors, life tests and field applications are analyzed to provide corrective action in terms of product design, assembly and testing methods. A scanning electron microscope (SEM) and an Auger electron microscope for chemical analysis are available for inspection of materials.



Die Probing



Device Testing

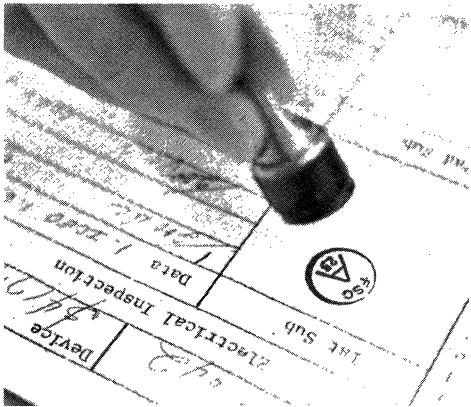

IQC Sign-off

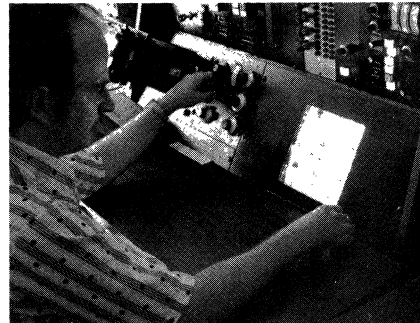
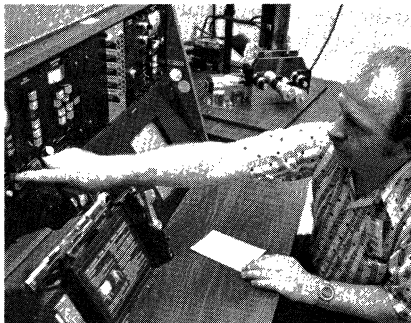

Failure Analysis

Reliability Monitor and Control

Line Monitors

Line monitors are used to monitor the production line on a weekly basis. These monitors are designed to provide a constant feedback on product reliability. The following assembly/test monitors are conducted on a routine basis.

Assembly	Test
Package integrity	High-temperature reverse bias
Lead integrity	Intermittent operating life (power cycling)
Die integrity	High-temperature storage
Die-attach integrity	Temperature cycling
Bond integrity	Thermal shock
	Autoclave*
	85% R.H./85° C biased*

*Applied to plastic devices only.

Extended Reliability Tests

In conjunction with the weekly line-monitor program, Fairchild employs an extended reliability test program which is designed to reflect the long-term stability of Fairchild's Linear products. A summary of these reliability tests is shown in *Table 3-1*.

Quality and Reliability Data

Supplemental brochures are published on an annual basis which provide detailed failure rate data. Please contact Fairchild Sales Offices for additional reliability and quality information.

EXTENDED RELIABILITY TESTS	METAL CAN	PLASTIC
High-Temperature Operating Life T _A = 150°C Readouts at 0, 168, 500, 1000 Hours	X	X
Temperature Cycling -65°C to +150°C (MIL-STD-883, Method 1010.1, Cond. C) Readouts at 0, 10, 100 Cycles Hermeticity (1 x 10 ⁻⁷ - TO-5, 1 x 10 ⁻⁶ - TO-3)	X	
Constant Acceleration F = 20K g 1 Min. Ea. 6 Axis (MIL-STD-883, Method 2001)	X	
Impact Shock 1500 g x 5 Blows (MIL-STD-883, Method 2002)	X	
Vibration, Variable Frequency 10 g (MIL-STD-883, Method 2007)	X	
Biased Humidity T _A = 85°C, RH = 85% Readouts at 0, 168, 500, 1000 Hours		X
Thermal Shock -55°C to +125°C Readouts at 0, 10, 100 Cycles MIL-STD-883, Method 1011, Condition C	X	X
Autoclave T _A = 125°C ± 2°C 15 PSI, 24 Hours		X

Table 3-1 Reliability Test Summary

HI REL PROCESSING — MIL-M-38510/MIL STD-883

A unique "company", within Fairchild Linear, is totally dedicated to the processing of high reliability products and to serving the special needs of the HI REL community. It consists of marketing, engineering, production control, manufacturing and quality assurance. Fairchild's HI REL processing facilities are among the most modern and sophisticated in the semiconductor industry. Screening procedures are set up to conform to the most recent version of MIL-STD-883, in conjunction with MIL-M-38510, which establishes standardized requirements for design, material, performance, control and documentation needed to achieve prescribed levels of device quality and reliability.

HI REL Unique II Program

Fairchild's Unique II program fills a longstanding need for a definite and comprehensive program covering HI REL semiconductor products...a program offering users a selection among multi-level screening flows and reliability requirements...a program providing clear and precise definitions on all areas of contractual performance...a program designed to reduce the high costs and delivery delays normally associated with HI REL. The objectives and benefits of the Unique II program for integrated circuits are these:

- Offers a full spectrum of processing options, including full compliance JAN and 883 Classes S, B, and C.
- Offers full compliance with JAN MIL-M-38510 and emphasizes the importance of this program.
- Accommodates the special needs of users' source control and specification control drawings.
- Offers models to aid users in development of source control drawings.
- Takes the mystery out of in-house processing to MIL-STD-883 and to MIL-M-38510 detail specifications. The Unique II program is definitive as to the similarities and differences in these requirements.
- Provides users with alternatives that may be used when JAN slash sheets or QPLs are unavailable, or for programs that demand the highest level of quality and reliability.

Fairchild offers a complete processing capability to fulfill requirements ranging from the least demanding to the most complex, including the following:

- Scanning Electron Microscope (SEM) Inspection
- Level A Visual
- Bond Pull and Die Shear Testing
- Read and Record and Δ Drift Parameters
- Particle Impact Noise Detection (Pin-D) Testing
- Group A, B, C and D Qualification Testing.

Standard Unique II processing flows are given on the following pages; special flows will be quoted on an individual basis.

MATRIX VI — COMMERCIAL AND INDUSTRIAL RELIABILITY PROGRAM

Commercial and industrial users increasingly demand optimized quality and reliability for the semiconductor integrated circuits purchased for their systems. Specific factors — increased integrated circuit usage per board, high costs for receiving inspection, pc board and systems repair, and the frequently immeasurable cost associated with field failures — require the user to attain high quality and reliability coupled with total cost. Matrix VI is designed to meet these user requirements.

Fairchild's Matrix VI Program offers a broad spectrum of screens and high technology/high volume integrated circuit products to meet the user's quality and reliability requirements typically associated with the commercial and industrial marketplace. There are two screening options for each package type, each with a separate degree of reliability and cost level. To simplify a cost-effective analysis, reliability factors have been assigned to each screening level. (See following pages.)

It is the goal of Matrix VI to achieve the highest possible reliability consistent with the user's needs and to avoid "over-buying". Cost-effective reliability is the essence of Matrix VI, the most comprehensive program of its kind now offered to the industrial/commercial marketplace.

JAN PART NUMBERING SYSTEM

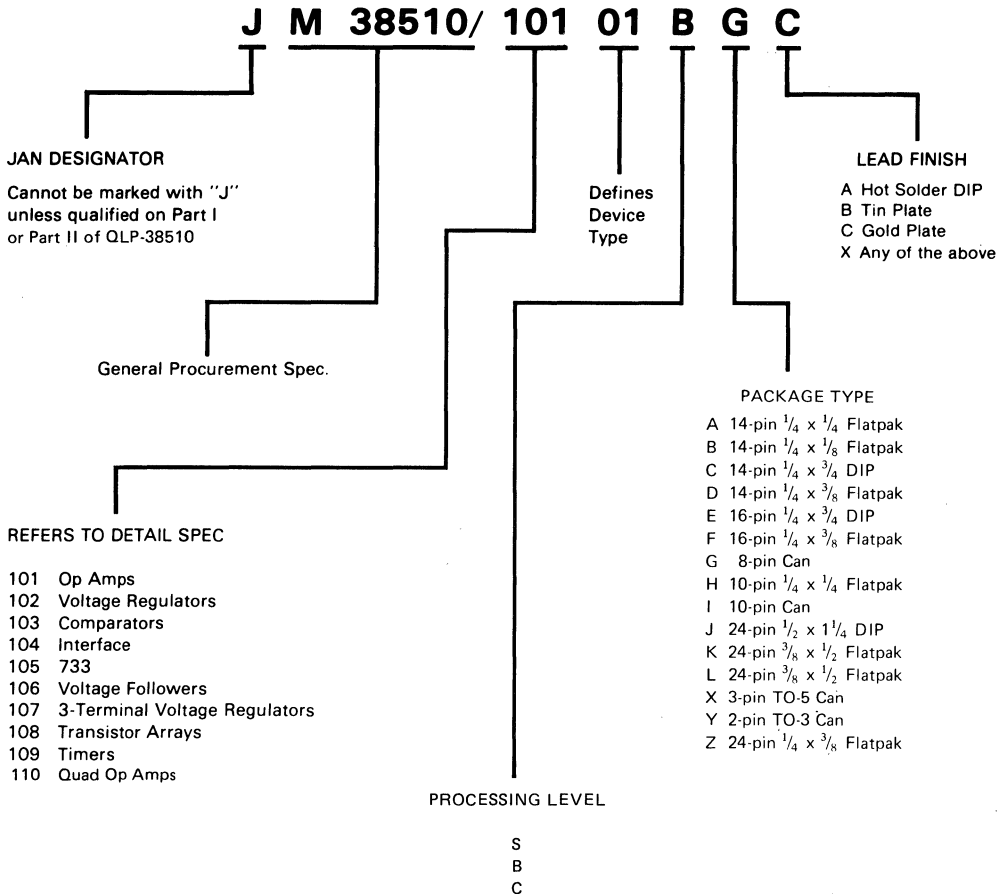

LINEAR JAN GENERIC PART NUMBERS – EXAMPLES

JM38510/	01	02	03	04	05	06	07	08	09	10
101	741	747	101A	108A	2101	2108	118			
102	723									
103	710	711	106	111	2111					
104	55107	55108	9614	9615	55113	7831	7832	7820	7830	
105	733									
106	102	110	2110							
107	109	78M05	78M12	78M15	78M24	7805	7812	7815	7824	
108	3018	3045								
109	555	556								
110	148	149	4741	4136	124					

Note: Dated material. Please contact Fairchild for latest revisions.

HI REL PROCESS SCREENING REQUIREMENTS

JAN M38510

MIL-STD-883B TEST METHODS	DESCRIPTION	CLASS B	CLASS C
Preseal Visual MTD. 2010	Cond. A Maximum Visual Criteria Cond. B. Optimum Visual Criteria	PRESEAL VISUAL COND. B	PRESEAL VISUAL COND. B
Bond Strength MTD 2011	Bond strength is monitored on a sample basis three times per shift per machine	BOND STRENGTH COND. D	BOND STRENGTH COND. D
Seal	Devices are hermetically sealed for compliance to MIL-STD-883 requirements	SEAL	SEAL
High Temp Storage MTD 1008	Cond. C Tstg = 150°C	BAKE COND. C MIN 24 HRS.	BAKE COND. C MIN 24 HRS.
Temperature Cycle MTD 1010	Cond. C -65°/150°C 10 cycles	TEMP CYCLE COND. C	TEMP CYCLE COND. C
Constant Acceleration MTD 2001 (Note1)	Cond E 30000 G's X ₁ , X ₂ , Y ₁ , Y ₂	CENTRIFUGE COND. E Y ₁ ONLY	CENTRIFUGE COND. E Y ₁ ONLY
Hermetic Seal MTD 1014 (Note 1)	Cond A Fine-Helium 5x10 ⁻⁸ cc/sec Cond B Fine-Radiflo 5x10 ⁻⁸ cc/sec Cond C Gross-FC43/Hot 10 ⁻³ cc/sec or Gross-FC78/Vacuum 10 ⁻⁵ cc/sec	HERMETICITY COND. A/B COND. C	HERMETICITY COND. A/B COND. C
Pre Burn-in Electrical MTD 5004	25°C dc electrical testing to remove rejects prior to submission to burn-in screen	PRE B/I ELECT 25°C dc	
Burn-in Screen MTD 1015	Cond A, Cond B, Cond C Cond D, Cond E, Cond F	BURN IN* 160 HRS 125°C	
Post Burn-in Electrical MTD 5004	Post Burn-in electrical screening to cull out devices which failed as a result of burn-in. Test Parameters may include 25°C dc, 125°C dc, -55°C dc, 25°C dc, 25°C ac and 25°C Functional tests.	PST B/I ELECT 25°C dc +125°C dc -55°C dc 25°C ac 10% PDA	ELECTRICAL 25°C dc 25°C FUNCTIONAL
Quality Conformance Inspection MTD 5005	Group A: Electrical Characteristics Group B: Package oriented Tests Group C: Life Tests Group D: Environmental Tests	QUALITY CONFORMANCE Gp A, B, C and D	QUALITY CONFORMANCE Gp A, B, C and D
External Visual MTD 2009	3X, 10X magnification: Verify dimensions, configuration, lead structure, marking and workmanship	EXTERNAL VISUAL 100%	EXTERNAL VISUAL 100%
	RELIABILITY Figure of Merit	15	2
	ORDERING Part Number	JM38510/ 10101BCB	JM38510/ 10101CCB
	Part Marking	JM38510/ 10101BCB	JM38510/ 10101CCB

NOTE: RELIABILITY Figure of Merit is the Reliability Improvement Factor from RADC Reliability Notebook, Vol. II, RADC-TR-67-108, Table XII-6, page 419.

1. Not Applicable for T0-3 Cans

*Time Temperature Curve (method 1015) may be used.

UNIQUE II

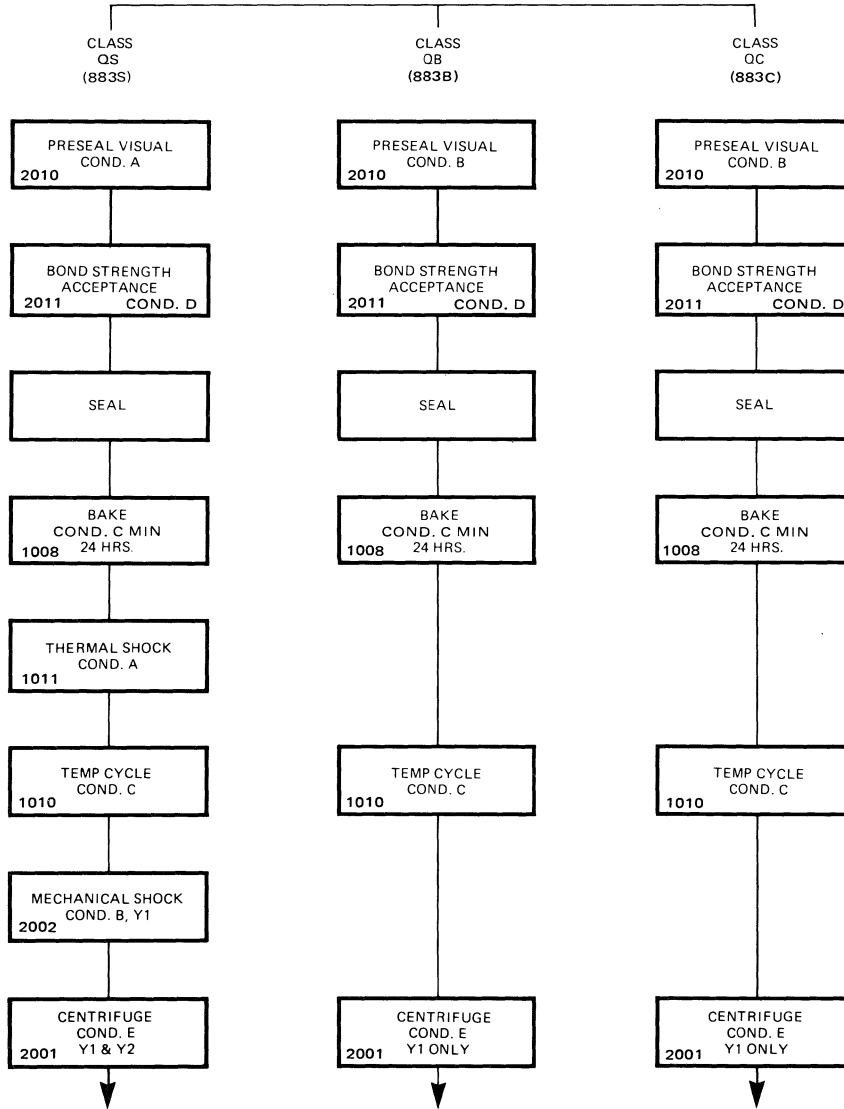

HERMETICITY
COND. A/B
COND. C
1014

PRE B/I ELECT
25°C DC
5004

BURN-IN
240 HRS
1015

POST B/I ELECT
25°C DC
125°C DC
-55°C DC
25°C AC
25°C FUNCTIONAL
5004

RADIOGRAPHY
2 VIEWS
2012

QUALITY
CONFORMANCE
5005 GP A,B,C & D

EXTERNAL VISUAL
100%
2009

μA741 DMQS

HERMETICITY
COND. A/B
COND. C
1014

PRE B/I ELECT
25°C DC
5004

BURN-IN
160 HRS
1015

POST B/I ELECT
25°C DC
125°C DC
-55°C DC
25°C AC
25°C FUNCTIONAL
5004

QUALITY
CONFORMANCE
5005 GP A, B, C & D

EXTERNAL VISUAL
100%
2009

μA741 DMOB

HERMETICITY
COND. A/B
COND. C
1014

ELECTRICAL
25°C DC
25°C FUNCTIONAL
5004

QUALITY
CONFORMANCE
5005 GP A, B, C & D

EXTERNAL VISUAL
100%
2009

μA741 DMQC

MATRIX VI PROCESS FLOW OPTIONS & COST EFFECTIVENESS

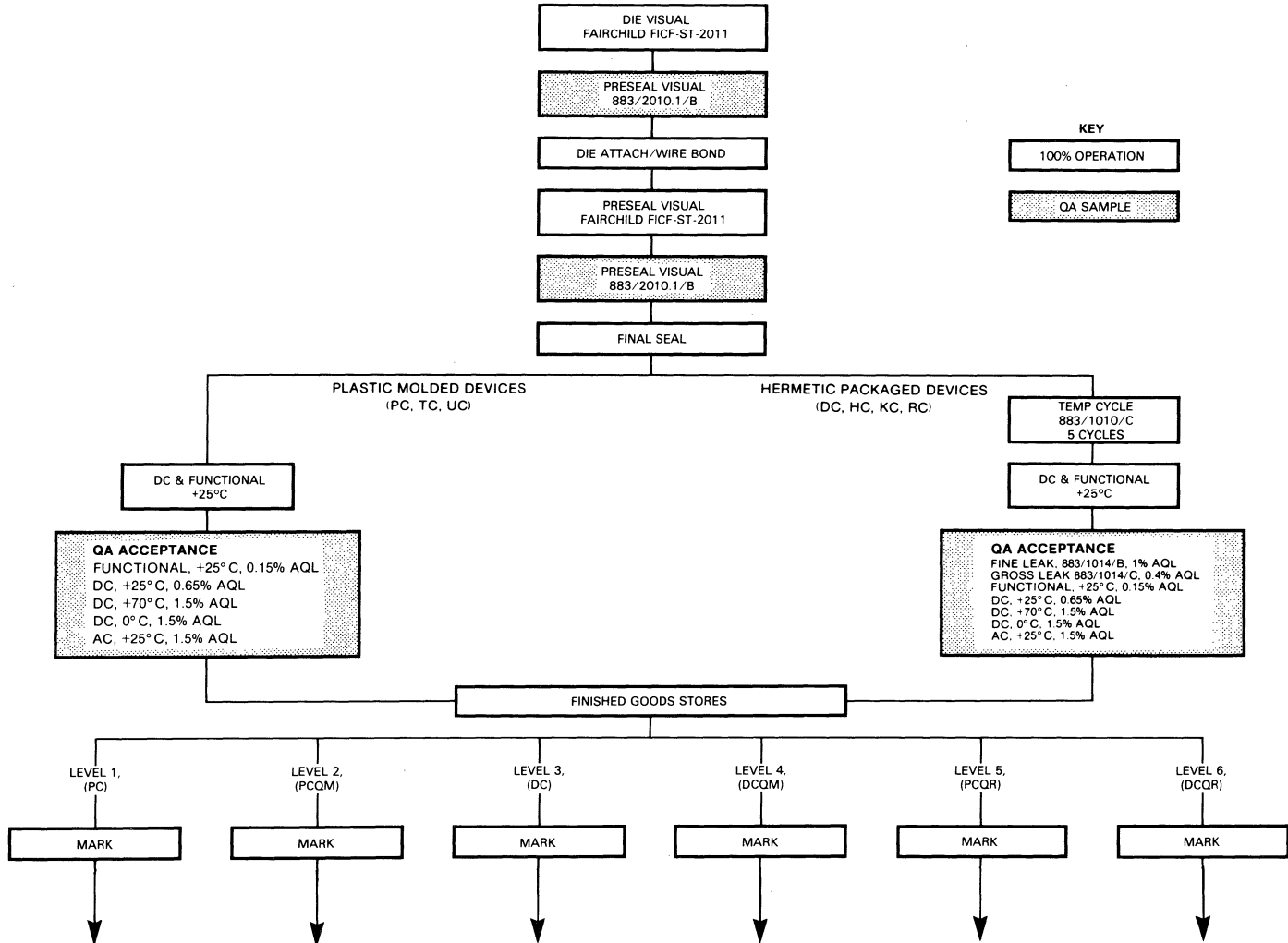

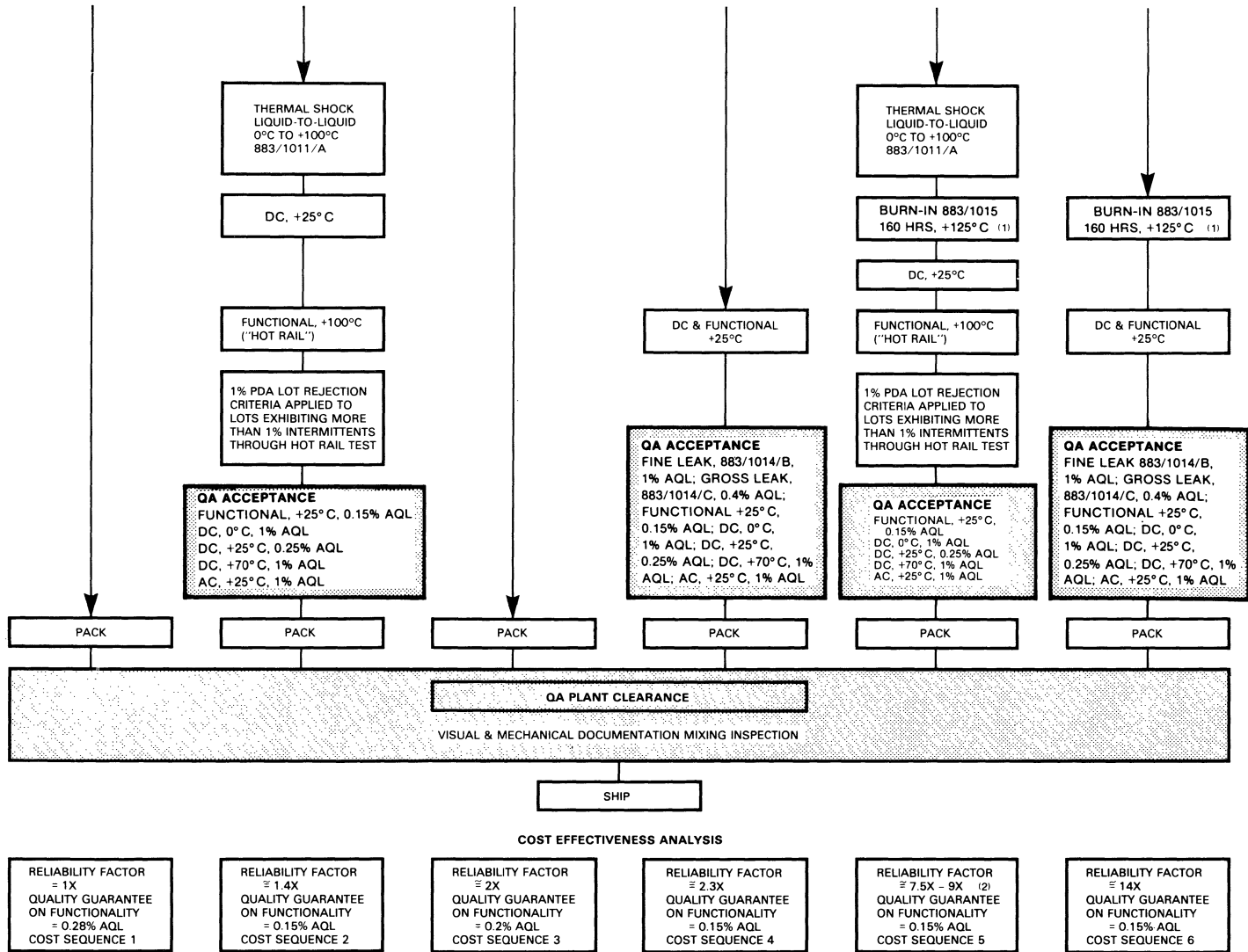

NOTE:

- (1) Temperature Accelerated Testing may be used for MIL-STD-883 method 1015 Test Condition F.
- (2) Burn-In has the same relative effectiveness for plastic molded devices as for ceramic/hermetic packaged devices. Assuming a controlled (air conditioned and constant power) field application/environment, the reliability factor would be approximately 9x. But should the field application be in a less controlled and power on/off application, the reliability would be approximately 7.5X.

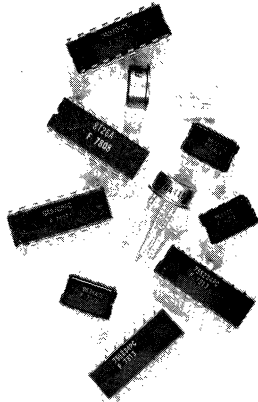

ALPHA NUMERIC INDEX OF INTERFACE DEVICES AND SELECTION GUIDES	1
LINEAR INDUSTRY CROSS REFERENCE	2
QUALITY, RELIABILITY AND HI REL PROCESSING	3
VOLTAGE COMPARATORS	4
DATA ACQUISITION	5
LINE CIRCUITS — DRIVERS, RECEIVERS AND TRANSCEIVERS	6
PERIPHERAL AND DISPLAY DRIVERS	7
MEMORY INTERFACE	8
TRANSISTOR ARRAYS AND SPECIAL FUNCTIONS	9
DATA TRANSMISSION INFORMATION	1
ORDER INFORMATION, DICE POLICY AND PACKAGE OUTLINES	1
FAIRCHILD FIELD SALES OFFICES, REPRESENTATIVES AND DISTRIBUTORS	1

VOLTAGE COMPARATORS

μ AF111/ μ AF311	FET-Input Voltage Comparator.....	4-3
μ A111/ μ A311	Voltage Comparator	4-8
μ A139/ μ A239/ μ A339	Low-Power, Low-Offset Quad Voltage Comparator	4-13
μ A139A/ μ A239A/ μ A339A	Low-Power, Low-Offset Quad Voltage Comparator	4-13
μ A2901	Low-Power, Low-Offset Quad Voltage Comparator	4-13
μ A3302	Low-Power, Low-Offset Quad Voltage Comparator	4-13
μ A710/ μ A710C	High-Speed Differential Comparator.....	4-21
μ A711/ μ A711C	Dual High-Speed Differential Comparator.....	4-25
μ A734	Precision Voltage Comparator	4-29
μ A760	High-Speed Differential Comparator.....	4-36

FAIRCHILD • μ AF111 • μ AF311

μ AF111

ELECTRICAL CHARACTERISTICS: $V_S = \pm 15$ V, $T_A = -55^\circ\text{C}$ to $+125^\circ\text{C}$ unless otherwise specified, Note 3.

CHARACTERISTICS	CONDITIONS	MIN	TYP	MAX	UNITS
Input Offset Voltage (Note 4)	$T_A = 25^\circ\text{C}$, $R_S \leq 50$ k Ω		0.7	4.0	mV
Input Offset Current (Note 4)	$T_A = 25^\circ\text{C}$, $V_{CM} = 0$ (Note 6)		5.0	25	pA
Input Bias Current	$T_A = 25^\circ\text{C}$, $V_{CM} = 0$ (Note 6)		20	50	pA
Voltage Gain	$T_A = 25^\circ\text{C}$		200		V/mV
Response Time (Note 5)	$T_A = 25^\circ\text{C}$		200		ns
Saturation Voltage	$V_{IN} \leq -5$ mV, $I_{OUT} = 50$ mA $T_A = 25^\circ\text{C}$		0.75	1.5	V
Strobe On Current	$T_A = 25^\circ\text{C}$		3.0		mA
Output Leakage Current	$V_{IN} \geq 5$ mV, $V_{OUT} = 35$ V $T_A = 25^\circ\text{C}$		0.2	10	nA
Input Offset Voltage (Note 4)	$R_S \leq 50$ k Ω			6.0	mV
Input Offset Current (Note 4)	$V_S = \pm 15$ V, $V_{CM} = 0$ (Note 6)		2.0	3.0	nA
Input Bias Current	$V_S = \pm 15$ V, $V_{CM} = 0$ (Note 6)		5.0	7.0	nA
Input Voltage Range			+14 -13.5		V V
Saturation Voltage	$V^+ \geq 4.5$ V, $V^- = 0$ $V_{IN} \leq -6$ mV, $I_{SINK} \leq 8$ mA		0.23	0.4	V
Output Leakage Current	$V_{IN} \geq 5$ mV, $V_{OUT} = 35$ V		0.1	0.5	μ A
Positive Supply Current	$T_A = 25^\circ\text{C}$		5.1	6.0	mA
Negative Supply Current	$T_A = 25^\circ\text{C}$		4.1	5.0	mA

μ AF311

ELECTRICAL CHARACTERISTICS: $V_S = \pm 15$ V, $T_A = 0^\circ\text{C}$ to $+70^\circ\text{C}$ unless otherwise specified, Note 3.

CHARACTERISTICS	CONDITIONS	MIN	TYP	MAX	UNITS
Input Offset Voltage (Note 4)	$T_A = 25^\circ\text{C}$, $R_S \leq 50$ k Ω		2.0	10	mV
Input Offset Current (Note 4)	$T_A = 25^\circ\text{C}$, $V_{CM} = 0$ (Note 6)		5.0	75	pA
Input Bias Current	$T_A = 25^\circ\text{C}$, $V_{CM} = 0$ (Note 6)		25	150	pA
Voltage Gain	$T_A = 25^\circ\text{C}$		200		V/mV
Response Time (Note 5)	$T_A = 25^\circ\text{C}$		200		ns
Saturation Voltage	$V_{IN} \leq -10$ mV, $I_{OUT} = 50$ mA $T_A = 25^\circ\text{C}$		0.75	1.5	V
Strobe On Current	$T_A = 25^\circ\text{C}$		3.0		mA
Output Leakage Current	$V_{IN} \geq 10$ mV, $V_{OUT} = 35$ V $T_A = 25^\circ\text{C}$		0.2	10	nA
Input Offset Voltage (Note 4)	$R_S \leq 50$ k Ω			15	mV
Input Offset Current (Note 4)	$V_S = \pm 15$ V, $V_{CM} = 0$ (Note 6)		1.0		nA
Input Bias Current	$V_S = \pm 15$ V, $V_{CM} = 0$ (Note 6)		3.0		nA
Input Voltage Range			+14 -13.5		V V
Saturation Voltage	$V^+ \geq 4.5$ V, $V^- = 0$ $V_{IN} \leq -10$ mV, $I_{SINK} \leq 8$ mA		0.23	0.4	V
Positive Supply Current	$T_A = 25^\circ\text{C}$		5.1	7.5	mA
Negative Supply Current	$T_A = 25^\circ\text{C}$		4.1	5.0	mA

NOTES:

1. This rating applies for ± 15 V supplies. The positive input voltage limit is 30 V above the negative supply. The negative input voltage limit is equal to the negative supply voltage or 30 V below the positive supply, whichever is less.
2. Rating applies to ambient temperatures up to 70°C . Above 70°C ambient derate linearly at 6.3 mW/ $^\circ\text{C}$ for metal can; 8.3 mW/ $^\circ\text{C}$ for mini DIP.
3. The offset voltage, offset current and bias current specifications apply for any supply voltage from a single 5 V supply up to ± 15 V supplies.
4. The offset voltages and offset currents given are the maximum values required to drive the output within a volt of either supply with a 1 mA load. Thus, these parameters define an error band and take into account the worst case effects of voltage gain and input impedance.
5. The response time specified (see definitions) is for a 100 mV input step with 5 mV overdrive.
6. For input voltages greater than 15 V above the negative supply the bias and offset currents will increase — see typical performance curves.

TYPICAL PERFORMANCE CURVES

INPUT BIAS CURRENT AS A FUNCTION OF COMMON MODE VOLTAGE

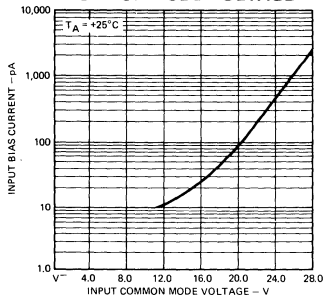

INPUT BIAS CURRENT AS A FUNCTION OF TEMPERATURE

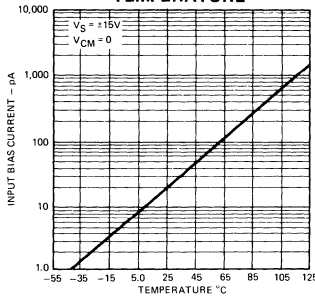

TRANSFER FUNCTION

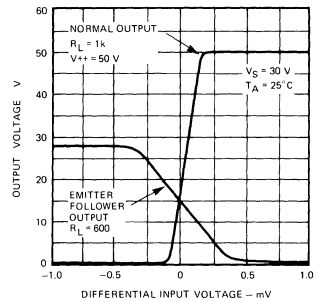

RESPONSE TIME FOR VARIOUS INPUT OVERDRIVES

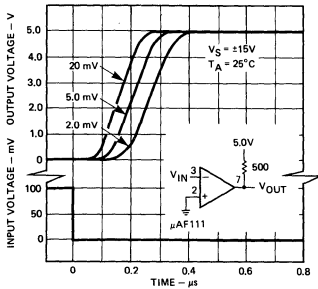

RESPONSE TIME FOR VARIOUS INPUT OVERDRIVES

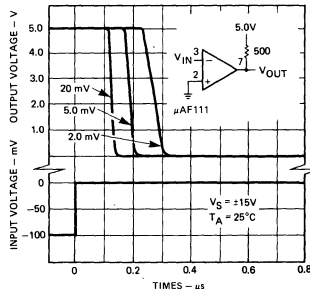

OUTPUT SATURATION VOLTAGE

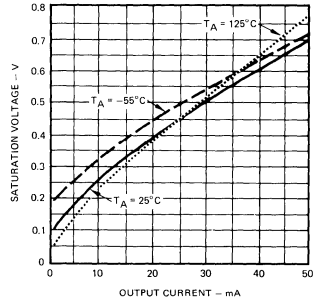

RESPONSE TIME FOR VARIOUS INPUT OVERDRIVES

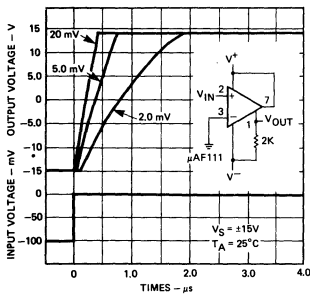

RESPONSE TIME FOR VARIOUS INPUT OVERDRIVES

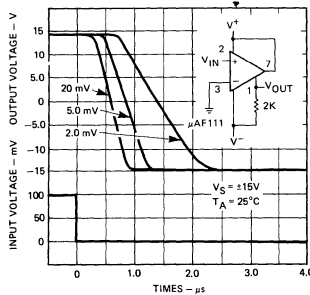

SUPPLY CURRENT AS A FUNCTION OF TEMPERATURE

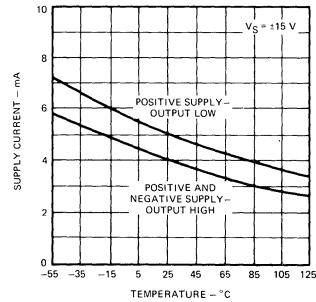

OUTPUT LIMITING CHARACTERISTICS

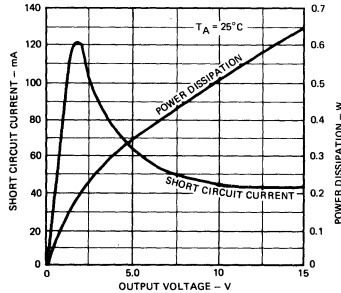

SUPPLY CURRENT AS A FUNCTION OF SUPPLY VOLTAGE

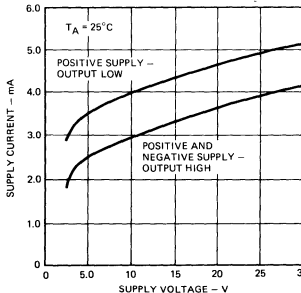

OUTPUT LEAKAGE CURRENT AS A FUNCTION OF TEMPERATURE

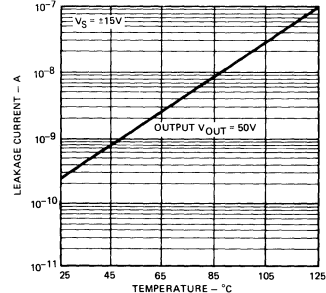

TYPICAL APPLICATIONS

10 Hz TO 10 kHz VOLTAGE CONTROLLED OSCILLATOR

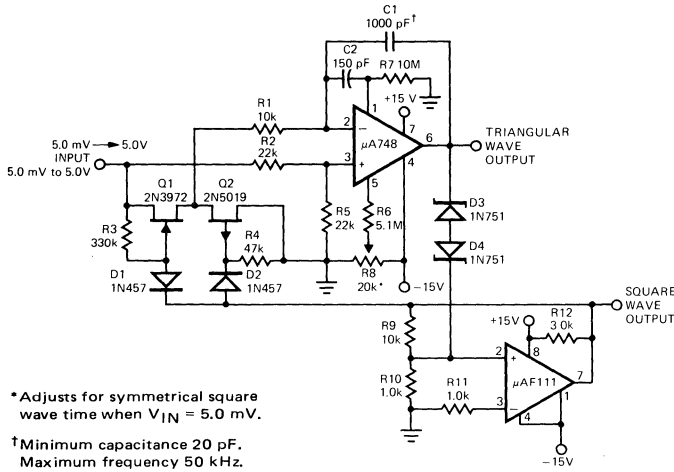

*Adjusts for symmetrical square wave time when $V_{IN} = 5.0$ mV.

†Minimum capacitance 20 pF. Maximum frequency 50 kHz.

RELAY DRIVER WITH STROBE

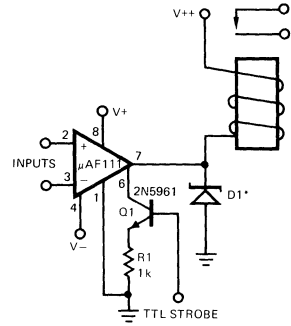

*Absorbs inductive kickback of relay and protects IC from severe voltage transients on V^{++} line.

FREQUENCY DOUBLER

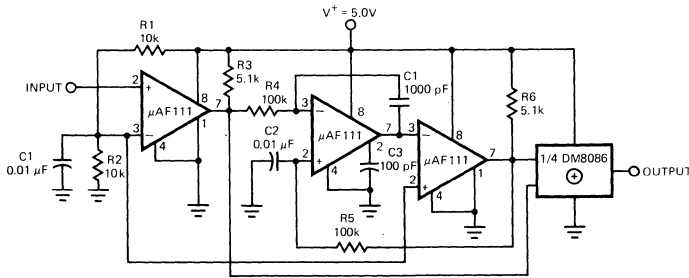

Frequency range:
Input — 5.0 kHz to 50 kHz
Output — 10 kHz to 100 kHz

STROBING OFF BOTH INPUT* AND OUTPUT STAGES

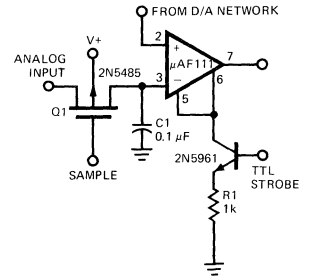

*Typical input current is 50 pA with inputs strobed off.

ZERO CROSSING DETECTOR DRIVING MOS SWITCH

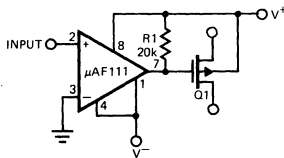

ZERO CROSSING DETECTOR DRIVING MOS LOGIC

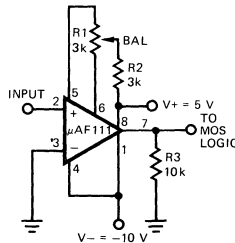

DRIVING GROUND-REFERRED LOAD

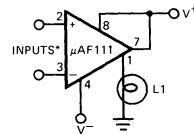

*Input polarity is reversed when using pin 1 as output.

TYPICAL APPLICATIONS (Cont'd)

COMPARATOR AND SOLENOID DRIVER

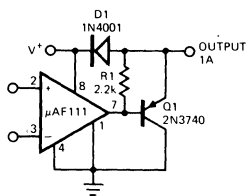

POSITIVE PEAK DETECTOR

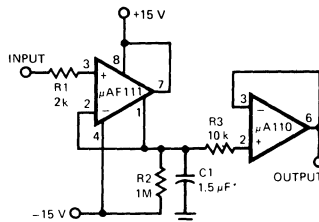

*Solid tantalum

NEGATIVE PEAK DETECTOR

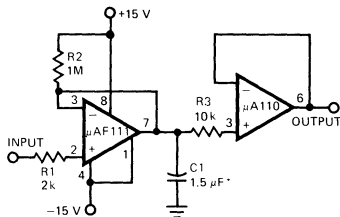

*Solid tantalum

USING CLAMP DIODES TO IMPROVE RESPONSE

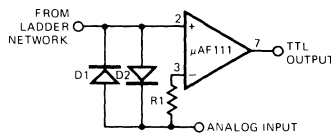

TTL INTERFACE WITH HIGH LEVEL LOGIC

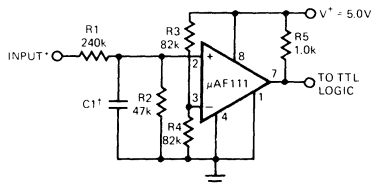

*Values shown are for a 0 to 30 V logic swing and a 15 V threshold.

†May be added to control speed and reduce susceptibility to noise spikes.

DIGITAL TRANSMISSION ISOLATOR

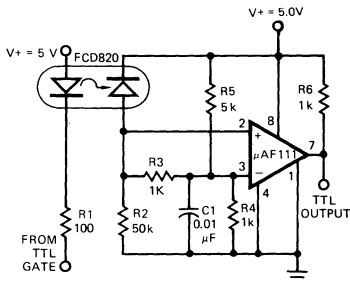

PRECISION PHOTODIODE COMPARATOR

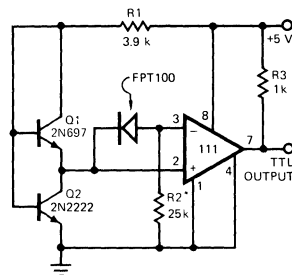

*R2 sets the comparison level. At comparison, the photodiode has less than 5.0 mV across it, decreasing leakages by an order of magnitude.

DEFINITIONS:

AVERAGE TEMPERATURE COEFFICIENT OF INPUT OFFSET CURRENT – The change in input offset current over the operating temperature range divided by the operating temperature range.

AVERAGE TEMPERATURE COEFFICIENT OF INPUT OFFSET VOLTAGE – The change in input offset voltage over the operating temperature range divided by the operating temperature range.

DIFFERENTIAL INPUT VOLTAGE RANGE – The range of voltage applied between the input terminals for which operation within specifications is assured.

INPUT BIAS CURRENT – The average of the two input currents with no signal applied.

INPUT COMMON MODE VOLTAGE RANGE – The range of common mode input voltage over the device will operate within specifications.

INPUT OFFSET CURRENT – The difference between the two input currents with the output at the logic threshold voltage.

INPUT OFFSET VOLTAGE – The voltage which must be applied to the input terminals to give the logic threshold voltage at the output.

INPUT VOLTAGE RANGE – The range of voltage on either input terminal over which the device will operate as specified.

NEGATIVE OUTPUT VOLTAGE LEVEL – The dc output voltage in the negative direction with the input voltage equal to, or greater than, a minimum specified value.

RESPONSE TIME – The interval between the application of an input step function and the time when the output voltage crosses the logic threshold level.

STROBE CURRENT – The maximum current taken by the strobe terminal during activation.

VOLTAGE GAIN – The ratio of the change in output voltage to the change in voltage between the input terminals producing it with the dc output in the vicinity of the logic threshold.

μA111 • μA311

VOLTAGE COMPARATORS

FAIRCHILD LINEAR INTEGRATED CIRCUITS

GENERAL DESCRIPTION — the μA111 and μA311 are monolithic, low input current Voltage Comparators, each constructed using the Fairchild Planar* epitaxial process. The μA111 series operates from the single 5 V integrated circuit logic supply to the standard ±15 V operational amplifier supplies. The μA111 series is intended for a wide range of applications including driving lamps or relays and switching voltages up to 50 V at currents as high as 50 mA. The output stage is compatible with RTL, DTL, TTL and MOS logic. The input stage current can be raised to increase input slew rate.

- **LOW INPUT BIAS CURRENT** — 150 nA MAX (111), 250 nA MAX (311)
- **LOW INPUT OFFSET CURRENT** — 20 nA MAX (111), 50 nA MAX (311)
- **DIFFERENTIAL INPUT VOLTAGE** — ±30 V
- **POWER SUPPLY VOLTAGE** SINGLE 5.0 V SUPPLY TO ±15 V
- **OFFSET VOLTAGE NULL CAPABILITY**
- **STROBE CAPABILITY**

ABSOLUTE MAXIMUM RATINGS

Voltage Between V+ and V- Terminals	36 V
Output to V- (μA111)	50 V
Output to V- (μA311)	40 V
Ground to V-	30 V
Differential Input Voltage	±30 V
Input Voltage (Note 1)	±15 V
Internal Power Dissipation (Note 2)	500 mW
Output Short Circuit Duration	10 s
Storage Temperature Range (Metal Can and Hermetic Mini DIP)	-65°C to +150°C
(Molded Mini DIP)	-55°C to +125°C
Operating Temperature Range	
Military (μA111)	-55°C to +125°C
Commercial (μA311)	0°C to +70°C

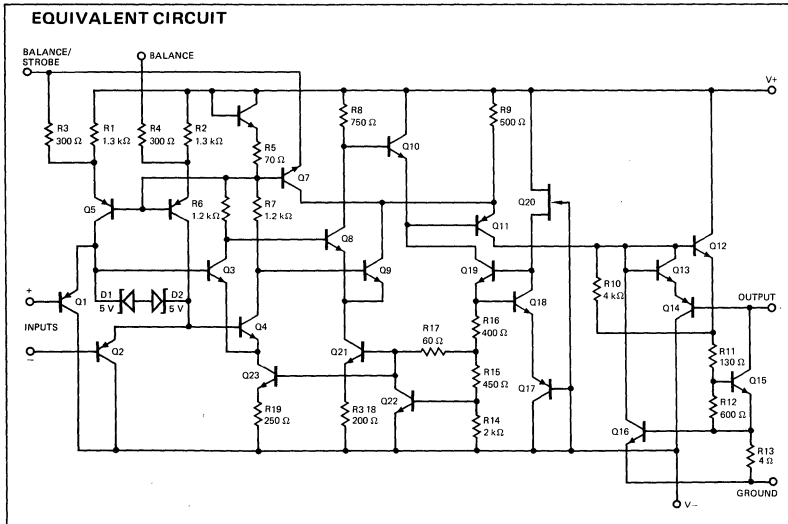

CONNECTION DIAGRAMS
8-PIN METAL CAN
 (TOP VIEW)

PACKAGE OUTLINE 5S
 PACKAGE CODE H

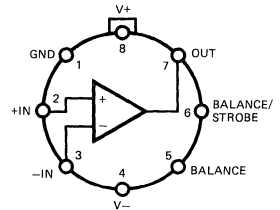

ORDER INFORMATION

TYPE	PART NO.
μA111	μA111HM
μA311	μA311HC

8-PIN MINI DIP
 (TOP VIEW)

PACKAGE OUTLINE 9T 6T
 PACKAGE CODE T R

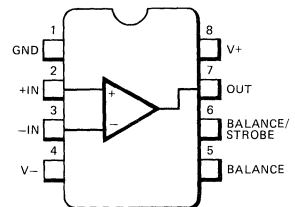

ORDER INFORMATION

TYPE	PART NO.
μA111	μA111RM
μA311	μA311RC
μA311	μA311TC

*Planar is a patented Fairchild process

μ A111

ELECTRICAL CHARACTERISTICS: $V_S = \pm 15$ V, $T_A = -55^\circ\text{C}$ to $+125^\circ\text{C}$ unless otherwise specified, Note 3.

CHARACTERISTICS	CONDITIONS	MIN	TYP	MAX	UNITS
Input Offset Voltage (Note 4)	$T_A = 25^\circ\text{C}$, $R_S \leq 50$ k Ω		0.7	3.0	mV
Input Offset Current (Note 4)	$T_A = 25^\circ\text{C}$		4.0	10	nA
Input Bias Current	$T_A = 25^\circ\text{C}$		60	100	nA
Voltage Gain	$T_A = 25^\circ\text{C}$		200		V/mV
Response Time (Note 5)	$T_A = 25^\circ\text{C}$		200		ns
Saturation Voltage	$V_{IN} \leq -5$ mV, $I_{OUT} = 50$ mA $T_A = 25^\circ\text{C}$		0.75	1.5	V
Strobe On Current	$T_A = 25^\circ\text{C}$		3.0		mA
Output Leakage Current	$V_{IN} \geq 5$ mV, $V_{OUT} = 35$ V $T_A = 25^\circ\text{C}$		0.2	10	nA
Input Offset Voltage (Note 4)	$R_S \leq 50$ k Ω			4.0	mV
Input Offset Current (Note 4)				20	nA
Input Bias Current				150	nA
Input Voltage Range			± 14		V
Saturation Voltage	$V^+ \geq 4.5$ V, $V^- = 0$ $V_{IN} \leq -6$ mV, $I_{SINK} \leq 8$ mA		0.23	0.4	V
Output Leakage Current	$V_{IN} \geq 5$ mV, $V_{OUT} = 35$ V		0.1	0.5	μ A
Positive Supply Current	$T_A = 25^\circ\text{C}$		5.1	6.0	mA
Negative Supply Current	$T_A = 25^\circ\text{C}$		4.1	5.0	mA

μ A311

ELECTRICAL CHARACTERISTICS: $V_S = \pm 15$ V, $T_A = 0^\circ\text{C}$ to $+70^\circ\text{C}$ unless otherwise specified, Note 3.

CHARACTERISTICS	CONDITIONS	MIN	TYP	MAX	UNITS
Input Offset Voltage (Note 4)	$T_A = 25^\circ\text{C}$, $R_S \leq 50$ k Ω		2.0	7.5	mV
Input Offset Current (Note 4)	$T_A = 25^\circ\text{C}$		6.0	50	nA
Input Bias Current	$T_A = 25^\circ\text{C}$		100	250	nA
Voltage Gain	$T_A = 25^\circ\text{C}$		200		V/mV
Response Time (Note 5)	$T_A = 25^\circ\text{C}$		200		ns
Saturation Voltage	$V_{IN} \leq -10$ mV, $I_{OUT} = 50$ mA $T_A = 25^\circ\text{C}$		0.75	1.5	V
Strobe On Current	$T_A = 25^\circ\text{C}$		3.0		mA
Output Leakage Current	$V_{IN} \geq 10$ mV, $V_{OUT} = 35$ V $T_A = 25^\circ\text{C}$		0.2	50	nA
Input Offset Voltage (Note 4)	$R_S \leq 50$ k Ω			10	mV
Input Offset Current (Note 4)				70	nA
Input Bias Current				300	nA
Input Voltage Range			± 14		V
Saturation Voltage	$V^+ \geq 4.5$ V, $V^- = 0$ $V_{IN} \leq -10$ mV, $I_{SINK} \leq 8$ mA		0.23	0.4	V
Positive Supply Current	$T_A = 25^\circ\text{C}$		5.1	7.5	mA
Negative Supply Current	$T_A = 25^\circ\text{C}$		4.1	5.0	mA

NOTES:

1. This rating applies for ± 15 V supplies. The positive input voltage limit is 30 V above the negative supply. The negative input voltage limit is equal to the negative supply voltage or 30 V below the positive supply, whichever is less.
2. Rating applies to ambient temperatures up to 70°C . Above 70°C ambient derate linearly at 6.3 mW/ $^\circ\text{C}$ for metal can; 8.3 mW/ $^\circ\text{C}$ for mini DIP.
3. The offset voltage, offset current and bias current specifications apply for any supply voltage from a single 5 V supply up to ± 15 V supplies.
4. The offset voltages and offset currents given are the maximum values required to drive the output within a volt of either supply with a 1 mA load. Thus, these parameters define an error band and take into account the worst case effects of voltage gain and input impedance.
5. The response time specified (see definitions) is for a 100 mV input step with 5 mV overdrive.

TYPICAL PERFORMANCE CURVES FOR $\mu A111$

INPUT BIAS CURRENT AS A FUNCTION OF TEMPERATURE

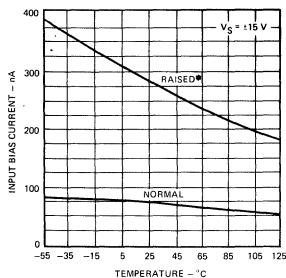

INPUT OFFSET CURRENT AS A FUNCTION OF TEMPERATURE

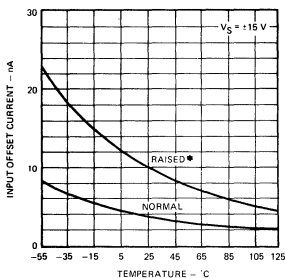

OFFSET VOLTAGE AS A FUNCTION OF INPUT RESISTANCE

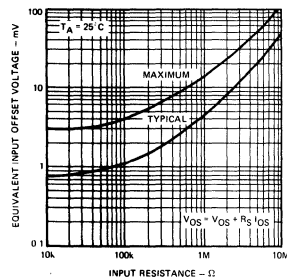

*Pins 5,6 and 8 are shorted.

INPUT BIAS CURRENT AS A FUNCTION OF DIFFERENTIAL INPUT VOLTAGE

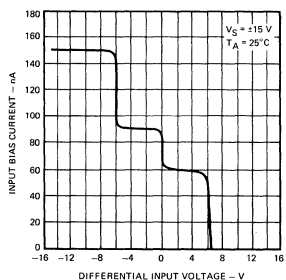

COMMON MODE LIMITS AS A FUNCTION OF TEMPERATURE

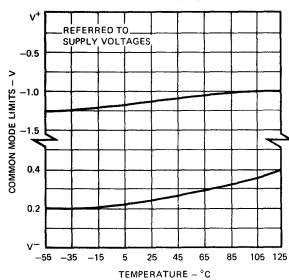

OUTPUT VOLTAGE AS A FUNCTION OF DIFFERENTIAL INPUT VOLTAGE

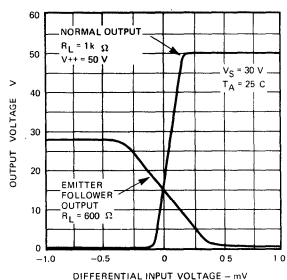

OUTPUT SATURATION VOLTAGE AS A FUNCTION OF OUTPUT CURRENT

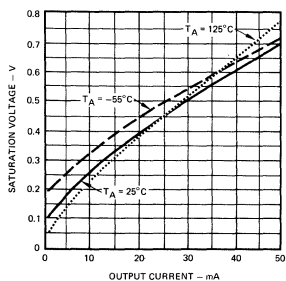

SUPPLY CURRENT AS A FUNCTION OF TEMPERATURE

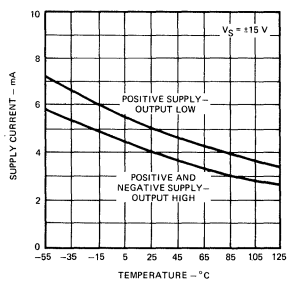

LEAKAGE CURRENTS AS A FUNCTION OF TEMPERATURE

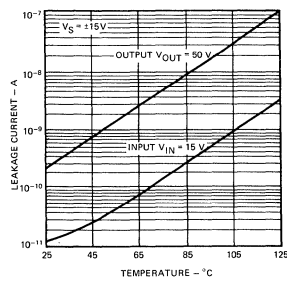

TYPICAL PERFORMANCE CURVES FOR $\mu A311$

INPUT BIAS CURRENT AS A FUNCTION OF TEMPERATURE

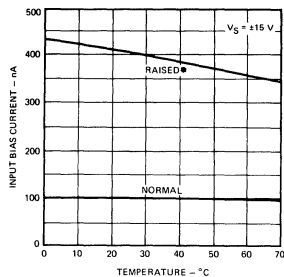

INPUT OFFSET CURRENT AS A FUNCTION OF TEMPERATURE

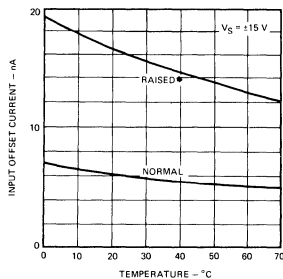

OFFSET VOLTAGE AS A FUNCTION OF INPUT RESISTANCE

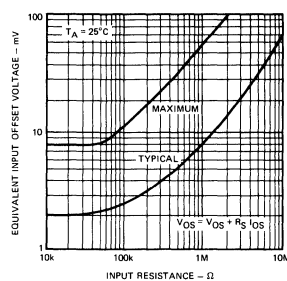

* Pins 5, 6 and 8 are shorted.

INPUT BIAS CURRENT AS A FUNCTION OF DIFFERENTIAL INPUT VOLTAGE

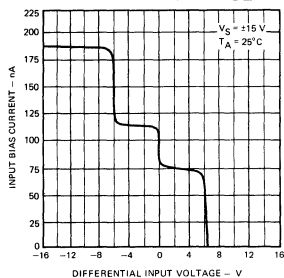

COMMON MODE LIMITS AS A FUNCTION OF TEMPERATURE

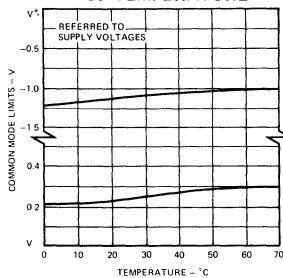

OUTPUT VOLTAGE AS A FUNCTION OF DIFFERENTIAL INPUT VOLTAGE

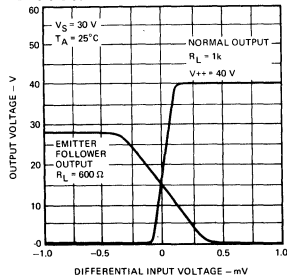

SATURATION VOLTAGE AS A FUNCTION OF CURRENT

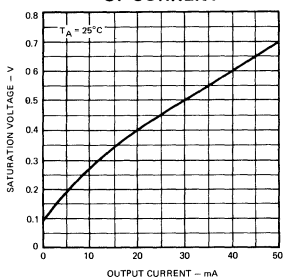

SUPPLY CURRENT AS A FUNCTION OF TEMPERATURE

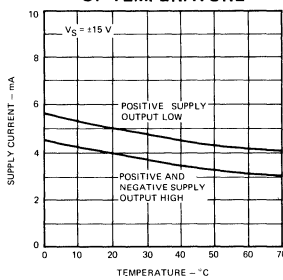

LEAKAGE CURRENT AS A FUNCTION OF TEMPERATURE

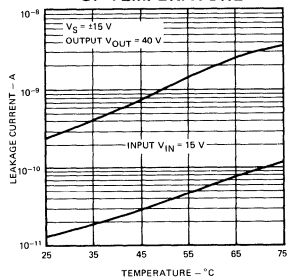

TYPICAL APPLICATIONS

OFFSET NULL CIRCUIT

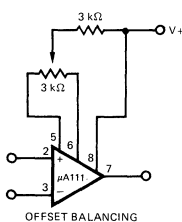

STROBE CIRCUIT

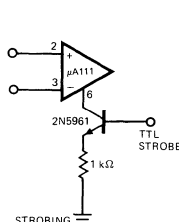

INCREASING INPUT STAGE CURRENT*

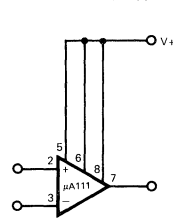

* Increases typical common mode slew rate from 7.0 V/ μ s to 18 V/ μ s.

TYPICAL APPLICATIONS (Cont'd)

ADJUSTABLE LOW VOLTAGE REFERENCE SUPPLY

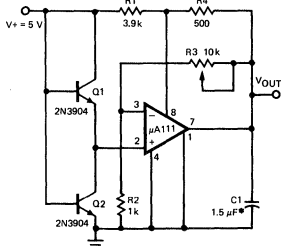

*Solid tantalum

POSITIVE PEAK DETECTOR

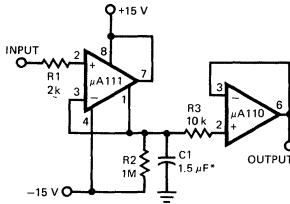

*Solid tantalum

ZERO CROSSING DETECTOR DRIVING MOS LOGIC

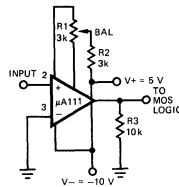

NEGATIVE PEAK DETECTOR

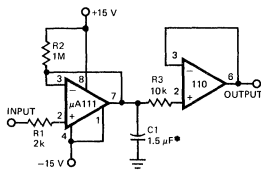

*Solid tantalum

DIGITAL TRANSMISSION ISOLATOR

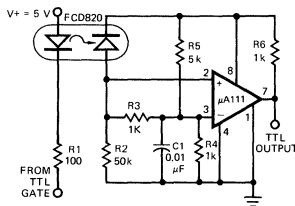

STROBING OF BOTH INPUT AND OUTPUT STAGES

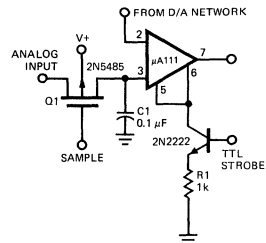

*Typical input current is 50 pA with inputs strobed off.

PRECISION PHOTODIODE COMPARATOR

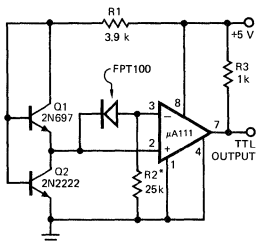

*R2 sets the comparison level.
At comparison, the photodiode has less than 5 mV across it, decreasing leakages by an order of magnitude.

RELAY DRIVER WITH STROBE

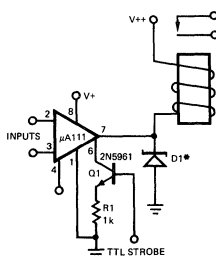

*Absorbs inductive kickback of relay and protects IC from severe voltage transients on V++ line.

SWITCHING POWER AMPLIFIER

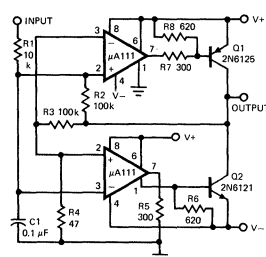

SWITCHING POWER AMPLIFIER

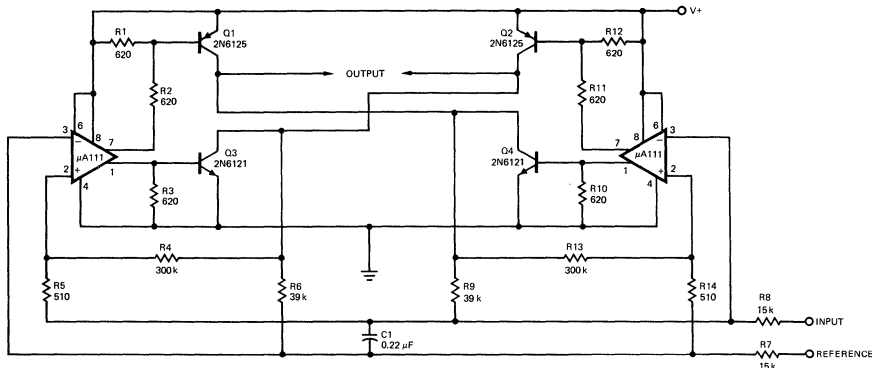

μ A139/239/339 • μ A139A/239A/339A μ A2901 • μ A3302

LOW-POWER, LOW OFFSET VOLTAGE QUAD COMPARATORS FAIRCHILD LINEAR INTEGRATED CIRCUITS

GENERAL DESCRIPTION — The μ A139 series consists of four independent precision voltage comparators designed specifically to operate from a single power supply. Operation from split power supplies is also possible and the low power supply current drain is independent of the supply voltage range. Darlington connected PNP input stage allows the input common-mode voltage to include ground.

- SINGLE SUPPLY OPERATION — +2.0 V TO +36 V
- DUAL SUPPLY OPERATION — ± 1.0 V TO ± 18 V
- ALLOW COMPARISON OF VOLTAGES NEAR GROUND POTENTIAL
- LOW CURRENT DRAIN — 800 μ A TYP
- COMPATIBLE WITH ALL FORMS OF LOGIC
- LOW INPUT BIAS CURRENT — 25 nA TYP
- LOW INPUT OFFSET CURRENT — ± 5 nA TYP
- LOW OFFSET VOLTAGE — ± 2 mV

CONNECTION DIAGRAM 14-PIN DIP

PACKAGE OUTLINES 6A 9A
PACKAGE CODES D P

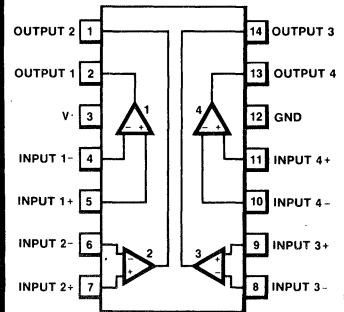

SCHEMATIC DIAGRAM

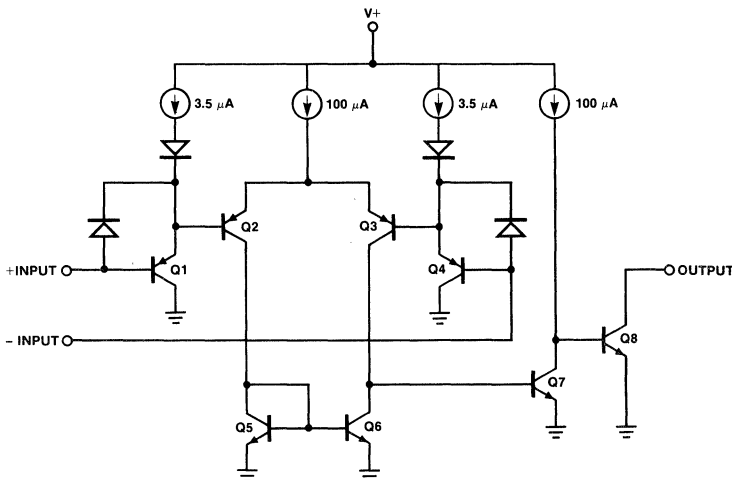

ORDER INFORMATION

TYPE	PART NO.
μ A139A	μ A139ADM
μ A139	μ A139DM
μ A239A	μ A239ADC
μ A239A	μ A239APC
μ A239	μ A239DC
μ A239	μ A239PC
μ A339A	μ A339ADC
μ A339A	μ A339APC
μ A339	μ A339DC
μ A339	μ A339PC
μ A2901	μ A2901DC
μ A2901	μ A2901PC
μ A3302	μ A3302DC
μ A3302	μ A3302PC

ELECTRICAL CHARACTERISTICS ($V^+ = 5\text{ V}$, Note 4)

CHARACTERISTICS	CONDITIONS	$\mu\text{A}139\text{A}$			$\mu\text{A}239\text{A}, \mu\text{A}339\text{A}$			$\mu\text{A}139$			$\mu\text{A}239, \mu\text{A}339$			$\mu\text{A}2901$			$\mu\text{A}3302$			UNITS	
		MIN	TYP	MAX	MIN	TYP	MAX	MIN	TYP	MAX	MIN	TYP	MAX	MIN	TYP	MAX	MIN	TYP	MAX		
Input Offset Voltage	$T_A = 25^\circ\text{C}$, (Note 9)		± 1.0	± 2.0		± 1.0	± 2.0		± 2.0	± 5.0		± 2.0	± 5.0		± 2.0	± 7.0		± 3.0	± 20	mV	
Input Bias Current	$I_{IN(+)}$ or $I_{IN(-)}$ with Output in Linear Range, $T_A = 25^\circ\text{C}$, (Note 5)		25	100		25	250		25	100		25	250		25	250		25	500	nA	
Input Offset Current	$I_{IN(+)} - I_{IN(-)}$, $T_A = 25^\circ\text{C}$		± 5.0	± 25		± 5.0	± 50		± 5.0	± 25		± 5.0	± 50		± 5.0	± 50		± 5.0	± 100	nA	
Input Common-Mode Voltage Range	$T_A = 25^\circ\text{C}$, (Note 6)	0		$V^+ - 1.5$	0		$V^+ - 1.5$	0		$V^+ - 1.5$	0		$V^+ - 1.5$	0		$V^+ - 1.5$	0		$V^+ - 1.5$	V	
Supply Current	$R_L = \infty$ on all Comparators, $T_A = 25^\circ\text{C}$ $R_L = \infty$, $V^+ = 30\text{ V}$, $T_A = 25^\circ\text{C}$		0.8	2.0		0.8	2.0		0.8	2.0		0.8	2.0		0.8	1.0 2.5		0.8	2.0	mA	
Voltage Gain	$R_L \geq 15\text{ k}\Omega$, $V^+ = 15\text{ V}$ (To Support Large V_O Swing), $T_A = 25^\circ\text{C}$	50	200		50	200		200				200		25	100		2	30		V/mV	
Large Signal Response Time	$V_{IN} = \text{TTL Logic Swing}$, $V_{ref} = 1.4\text{ V}$, $V_{RL} = 5.0\text{ V}$, $R_L = 5.1\text{ k}\Omega$, $T_A = 25^\circ\text{C}$		300			300			300			300			300				300		ns
Response Time	$V_{RL} = 5.0\text{ V}$, $R_L = 5.1\text{ k}\Omega$, $T_A = 25^\circ\text{C}$, (Note 7)		1.3			1.3			1.3			1.3			1.3				1.3		μs
Output Sink Current	$V_{IN(-)} \geq 1.0\text{ V}$, $V_{IN(+)} = 0$, $V_O \leq 1.5\text{ V}$, $T_A = 25^\circ\text{C}$	6.0	16		6.0	16		6.0	16		6.0	16		6.0	16		2.0	16			mA
Saturation Voltage	$V_{IN(-)} \geq 1.0\text{ V}$, $V_{IN(+)} = 0$, $I_{sink} \leq 4.0\text{ mA}$, $T_A = 25^\circ\text{C}$		250	400		250	400		250	400		250	400		400	700		250	500		mV
Output Leakage Current	$V_{IN(+)} \geq 1.0\text{ V}$, $V_{IN(-)} = 0$, $V_O = 30\text{ V}$, $T_A = 25^\circ\text{C}$			200		200			200			200			200				200		nA
Input Offset Voltage	(Note 9)			4.0		4.0			9.0			9.0			9.0	15			40		mV
Input Offset Current	$I_{IN(+)} - I_{IN(-)}$			± 100		± 150			± 100			± 150			50	200			300		nA
Input Bias Current	$I_{IN(+)}$ or $I_{IN(-)}$ with Output in Linear Range			300		400			300			400			200	500			1000		nA
Input Common-Mode Voltage Range		0		$V^+ - 2.0$	0		$V^+ - 2.0$	0		$V^+ - 2.0$	0		$V^+ - 2.0$	0		$V^+ - 2.0$	0		$V^+ - 2.0$		V
Saturation Voltage	$V_{IN(-)} \geq 1.0\text{ V}$, $V_{IN(+)} = 0$, $I_{sink} \leq 4\text{ mA}$			700		700			700			700			400	700			700		mV
Output Leakage Current	$V_{IN(+)} \geq 1.0\text{ V}$, $V_{IN(-)} = 0$, $V_O = 30\text{ V}$			1.0		1.0			1.0			1.0			1.0				1.0		μA
Differential Input Voltage	Keep all $V_{INs} \geq 0\text{ V}$ (or V^- , if used), (Note 8)			V^+		V^+			36			36	0		V^+				V_{CC}		V

ABSOLUTE MAXIMUM RATINGS

	μ A139/ μ A239/ μ A339 μ A139A/ μ A239A/ μ A339A μ A2901	μ A3302
Supply Voltage, V ⁺	36 V or \pm 18 V	28 V or \pm 14 V
Differential Input Voltage	36 V	28 V
Input Voltage Range	-0.3 V to +36 V	-0.3 V to +28 V
Power Dissipation (Note 1) 9A, 6A	1 W	1 W
Output Short-Circuit to Gnd, (Note 2)	Continuous	Continuous
Input Current (V _{IN} < -0.3 V), (Note 3)	50 mA	50 mA
Operating Temperature Range		
μ A339, μ A339A	0° C to +70° C	
μ A239, μ A239A	-25° C to +85° C	
μ A139, μ A139A	-55° C to +125° C	
μ A2901, μ A3302	-40° C to +85° C	
Storage Temperature Range	-65° C to +150° C	-65° C to +150° C
Pin Temperature (Soldering, 10 seconds)	300° C	300° C

NOTES:

- For operating at high temperatures, the μ A339/ μ A339A, μ A2901 μ A3302 must be derated based on a 125° C maximum junction temperature and a thermal resistance of 125° C/W which applies for the device soldered in a printed circuit board, operating in a still air ambient. The μ A139 and μ A139A must be derated based on a 150° C maximum junction temperature. The low bias dissipation and the "ON-OFF" characteristic of the outputs keeps the chip dissipation very small ($P_D \leq 100$ mW), provided the output transistors are allowed to saturate.
- Short circuits from the output to V⁺ can cause excessive heating and eventual destruction. The maximum output current is approximately 20 mA independent of the magnitude of V⁺.
- This input current will only exist when the voltage at any of the input leads is driven negative. It is due to the collector-base junction of the input PNP transistors becoming forward biased and thereby acting as input diode clamps. In addition diode action, there is also lateral NPN parasitic transistor action on the IC chip. This transistor action can cause the output voltages of the comparators to go to the V⁺ voltage level (or to ground for a large overdrive) for the time duration that an input is driven negative. This is not destructive and normal output states will reestablish when the input voltage, which negative, again returns to a value greater than -0.3 V.
- These specifications apply for V⁺ = 5.0 V and -55° C \leq T_A \leq +125° C, unless otherwise stated. With the μ A239/ μ A239A, all temperature specifications are limited to -25° C \leq T_A \leq +85° C, the μ A339/ μ A339A temperature specifications are limited to 0° C \leq T_A \leq +70° C, and the μ A2901, μ A3302 temperature range is -40° C \leq T_A \leq +85° C.
- The direction of the input current is out of the IC due to the PNP input stage. This current is essentially constant, independent of the state of the output so no loading change exists on the reference or input lines.
- The input common-mode voltage or either input signal voltage should not be allowed to go negative by more than 0.3 V. The upper end of the common-mode voltage range is V⁺ - 1.5 V, but either or both inputs can go to +30 V without damage.
- The response time specified is for a 100 mV input step with 5 mV overdrive. For larger overdrive signals 300 ns can be obtained; see typical performance characteristics section.
- Positive excursions of input voltage may exceed the power supply level. As long as the other voltage remains within the common-mode range, comparator will provide a proper output state. The low input voltage state must not be less than -0.3 V or 0.3 V below the magnitude of the negative power supply, if used.
- At output switch point, V_O \cong 1.4 V, R_S = 0 Ω with V⁺ from 5 V; and over the full input common-mode range (0 V to V⁺ - 1.5 V).
- For input signals that exceed V_{CC}, only the overdriven comparator is affected. With a 5 V supply, V_{IN} should be limited to 25 V max, and a limiting resistor should be used on all inputs that might exceed the positive supply.

4

TYPICAL PERFORMANCE CHARACTERISTICS

μ A139/ μ A239/ μ A339, μ A139A/ μ A239A/ μ A339A, μ A3302

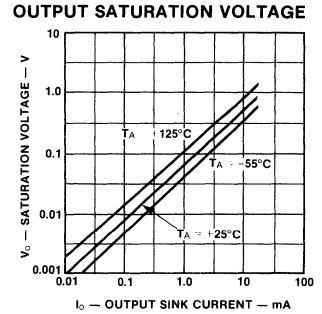
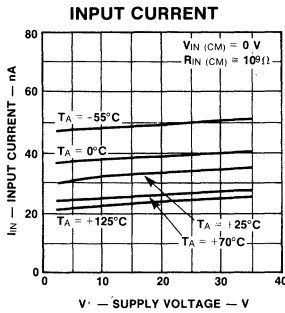
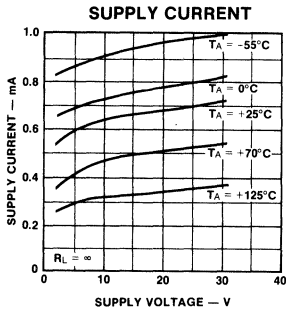

RESPONSE TIME FOR VARIOUS INPUT OVERDRIVES — NEGATIVE TRANSITION

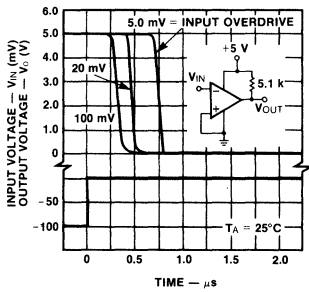

RESPONSE TIME FOR VARIOUS INPUT OVERDRIVES — POSITIVE TRANSITION

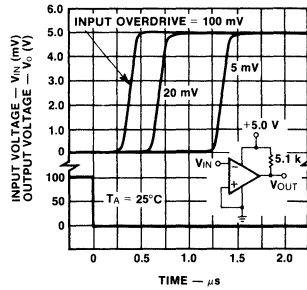

TYPICAL PERFORMANCE CHARACTERISTICS μ A2901

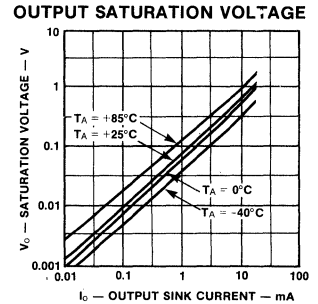
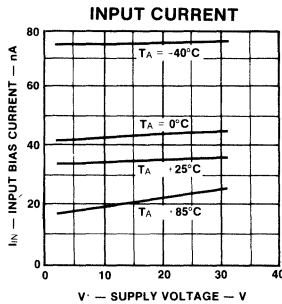
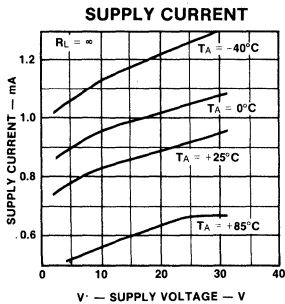

RESPONSE TIME FOR VARIOUS INPUT OVERDRIVES — NEGATIVE TRANSITION

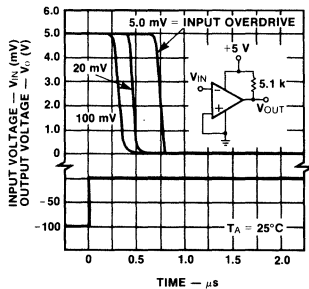

RESPONSE TIME FOR VARIOUS INPUT OVERDRIVES — POSITIVE TRANSITION

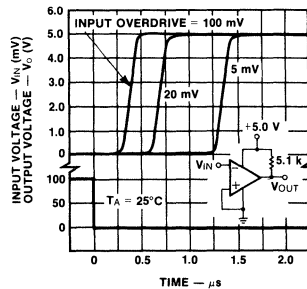

APPLICATION HINTS

The μ A139 series are high-gain, wide-bandwidth devices which, like most comparators, can easily oscillate if the output lead is inadvertently allowed to capacitively couple to the inputs via stray capacitance. This shows up only during the output voltage transition intervals as the comparator changes states. Power supply bypassing is not required to solve this problem. Standard PC board layout is helpful as it reduces stray input-output coupling. Reducing the input resistors to $< 10\text{ k}\Omega$ reduces the feedback signal levels and finally, adding even a small amount (1.0 to 10 mV) of positive feedback (hysteresis) causes such a rapid transition that oscillations due to stray feedback are not possible. Simply socketing the IC and attaching resistors to the pins will cause input-output oscillations during the small transition intervals unless hysteresis is used. If the input signal is a pulse waveform, with relatively fast rise and fall times, hysteresis is not required.

All pins of any unused comparators should be grounded.

The bias network of the μ A139 series establishes a drain current which is independent of the magnitude of the power supply voltage over the range of from 2 V to 30 V.

It is usually unnecessary to use a bypass capacitor across the power supply line.

The differential input voltage may be larger than V^+ without damaging the device. Protection should be provided to prevent the input voltages from going negative more than -0.3 V (at 25°C). An input clamp diode can be used as shown in the applications section.

The output of the μ A139 series is the uncommitted collector of a grounded-emitter npn output transistor. Many collectors can be tied together to provide an output ORing function. An output pull-up resistor can be connected to any available power supply voltage within the permitted supply voltage range and there is no restriction on this voltage due to the magnitude of the voltage which is applied to the V^+ terminal of the μ A139 package. The output can also be used as a simple SPST switch to ground (when a pull-up resistor is not used). The amount of current which the output device can sink is limited by the drive available (which is independent of V^+) and the β of this device. When the maximum current limit is reached (approximately 16 mA), the output transistor will come out of saturation and the output voltage will rise very rapidly. The output saturation voltage is limited by the approximately $60\ \Omega$ saturation resistance of the output transistor. The low offset voltage of the output transistor (1 mV) allows the output to clamp essentially to ground level for small load currents.

TYPICAL APPLICATIONS ($V^+ = 15\text{ V}$)

AND GATE

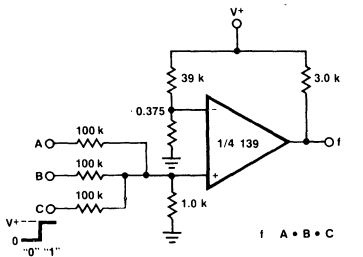

OR GATE

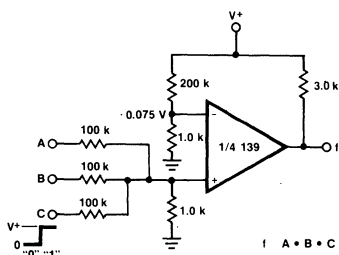

ONE-SHOT MULTIVIBRATOR

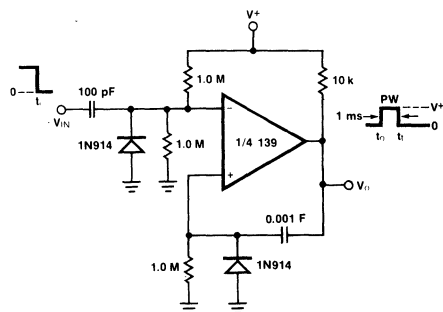

BI-STABLE MULTIVIBRATOR

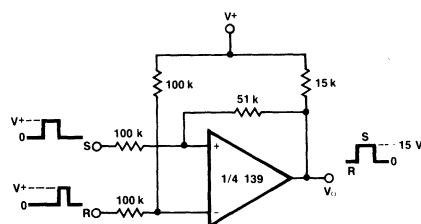

TYPICAL APPLICATIONS ($V^+ = 15\text{ V}$) (Cont.)

ONE-SHOT MULTIVIBRATOR WITH INPUT LOCK OUT

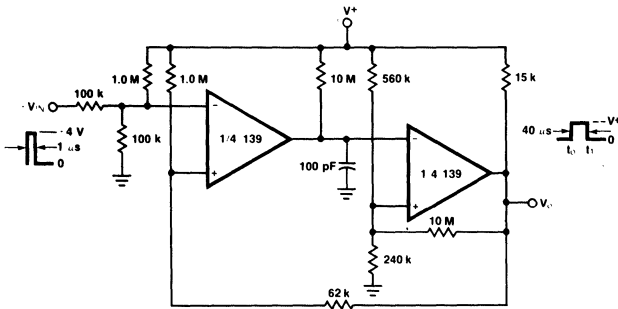

TIME DELAY GENERATOR

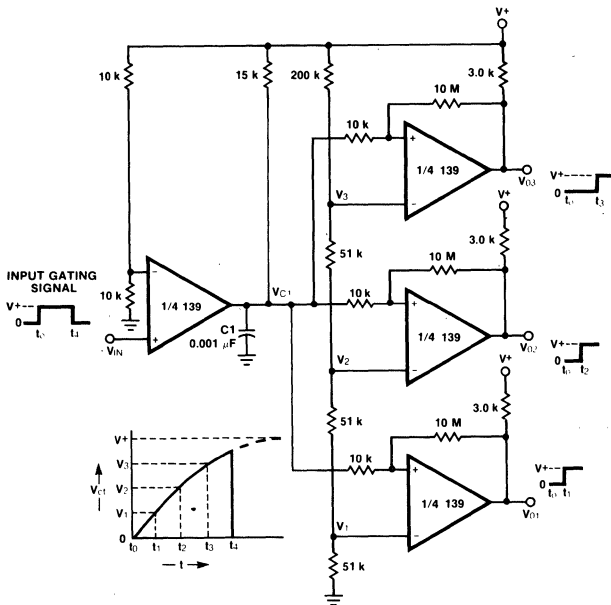

SQUAREWAVE OSCILLATOR

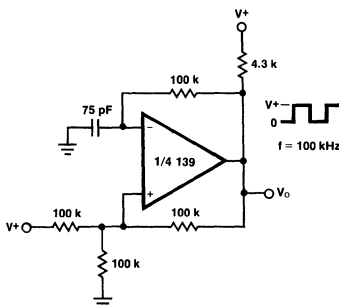

LARGE FAN-IN AND GATE

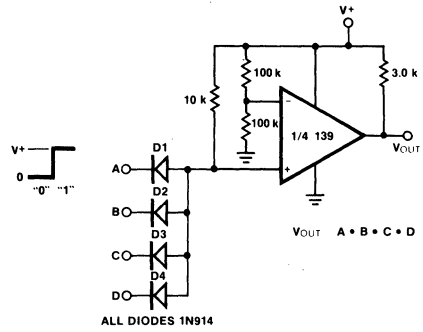

ALL DIODES 1N914

ORING THE OUTPUTS

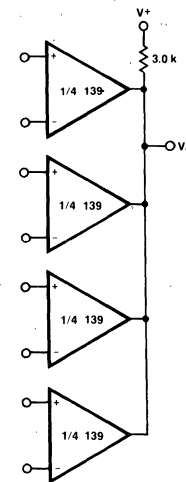

PULSE GENERATOR

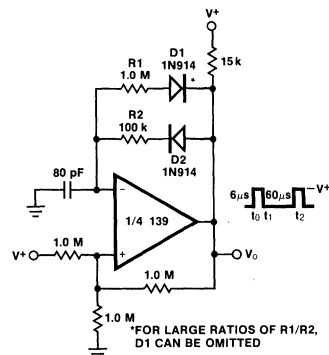

*FOR LARGE RATIOS OF R1/R2, D1 CAN BE OMITTED

TYPICAL APPLICATIONS ($V^+ = 15\text{ V}$) (Cont.)

NON-INVERTING COMPARATOR WITH HYSTERESIS

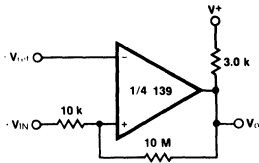

INVERTING COMPARATOR WITH HYSTERESIS

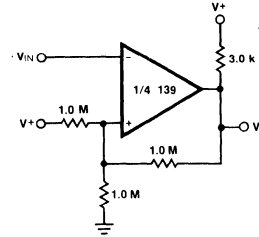

COMPARING INPUT VOLTAGES OF OPPOSITE POLARITY

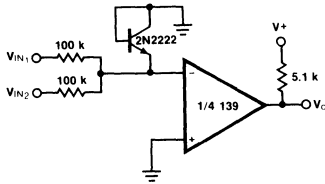

BASIC COMPARATOR

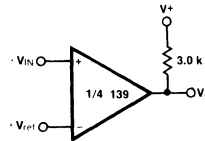

OUTPUT STROBING

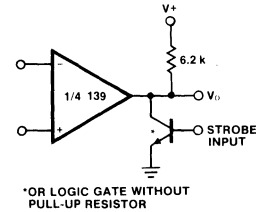

*OR LOGIC GATE WITHOUT PULL-UP RESISTOR

TWO-DECADE HIGH-FREQUENCY VCO

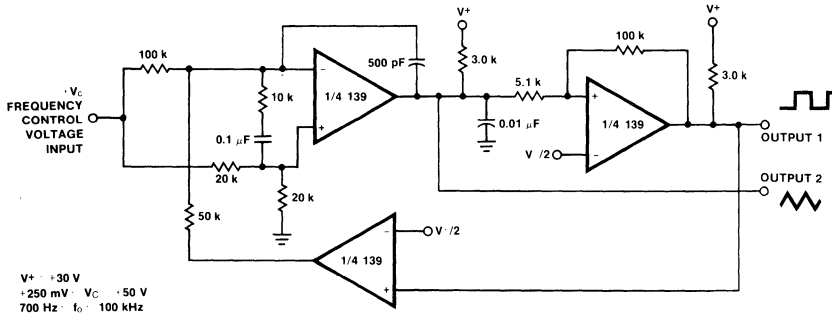

$V^+ = +30\text{ V}$
 $V_{ref} = +250\text{ mV}$ $V_C = -50\text{ V}$
 700 Hz $f_o = 100\text{ kHz}$

LIMIT COMPARATOR

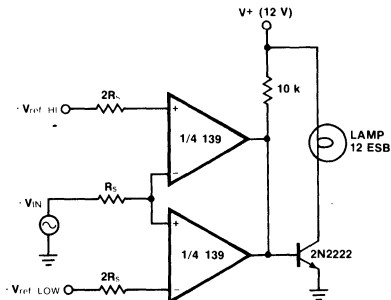

CRYSTAL CONTROLLED OSCILLATOR

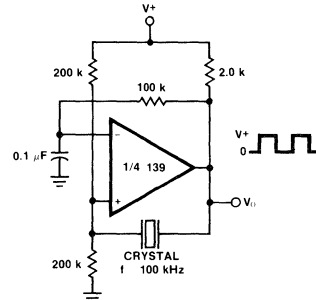

TYPICAL APPLICATIONS ($V^+ = 15\text{ V}$) (Cont.)

LOW FREQUENCY OP AMP

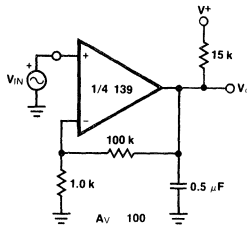

LOW FREQUENCY OP AMP
($V_O = 0\text{ V}$ FOR $V_{IN} = 0\text{ V}$)

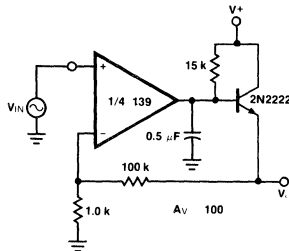

TRANSDUCER AMPLIFIER

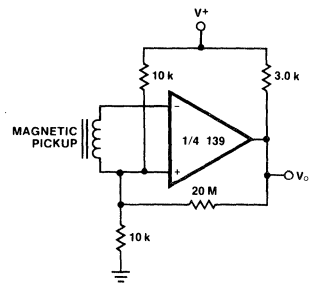

LOW FREQUENCY OP AMP WITH OFFSET ADJUST

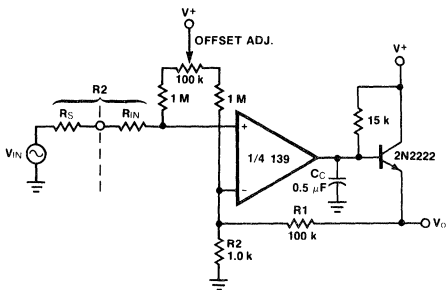

ZERO CROSSING DETECTOR (SINGLE POWER SUPPLY)

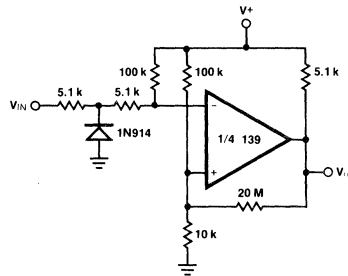

SPLIT-SUPPLY APPLICATIONS $V^+ = +15\text{ V}$ and $V^- = -15\text{ V}$

MOS CLOCK DRIVER

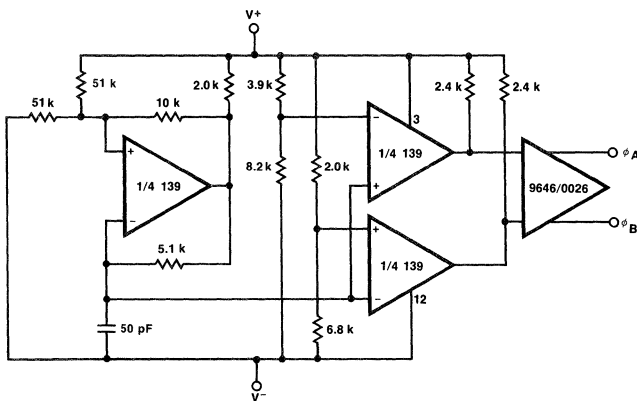

ZERO CROSSING DETECTOR

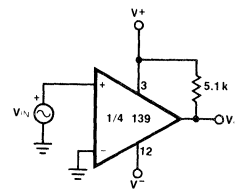

COMPARATOR WITH A NEGATIVE REFERENCE

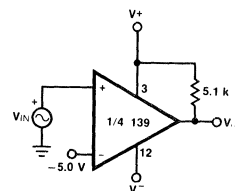

μA710

HIGH SPEED DIFFERENTIAL COMPARATOR

FAIRCHILD LINEAR INTEGRATED CIRCUIT

GENERAL DESCRIPTION — The μA710 is a Differential Voltage Comparator intended for applications requiring high accuracy and fast response times. It is constructed on a single silicon chip using the Fairchild Planar* epitaxial process. The device is useful as a variable threshold Schmitt trigger, a pulse height discriminator, a voltage comparator in high speed A/D converters, a memory sense amplifier or a high noise immunity line receiver. The output of the comparator is compatible with all integrated logic forms.

- 5 mV MAXIMUM OFFSET VOLTAGE
- 5 μA MAXIMUM OFFSET CURRENT
- 1000 MINIMUM VOLTAGE GAIN
- 20 μV/°C MAXIMUM OFFSET VOLTAGE DRIFT

ABSOLUTE MAXIMUM RATINGS

Positive Supply Voltage	+14.0 V
Negative Supply Voltage	-7.0 V
Peak Output Current	10 mA
Differential Input Voltage	±5.0 V
Input Voltage	±7.0 V
Internal Power Dissipation (Note 1)	
Metal Can	500 mW
DIP	670 mW
Flatpak	570 mW
Storage Temperature Range	
Metal Can, Hermetic DIP and Flatpak	-65°C to +150°C
Molded DIP	-55°C to +125°C
Operating Temperature Range	
Military (μA710)	-55°C to +125°C
Commercial (μA710C)	0°C to +70°C
Pin Temperature	
Metal Can, Hermetic DIP and Flatpak (Soldering, 60 s)	300°C
Molded DIP (Soldering, 10 s)	260°C

EQUIVALENT CIRCUIT

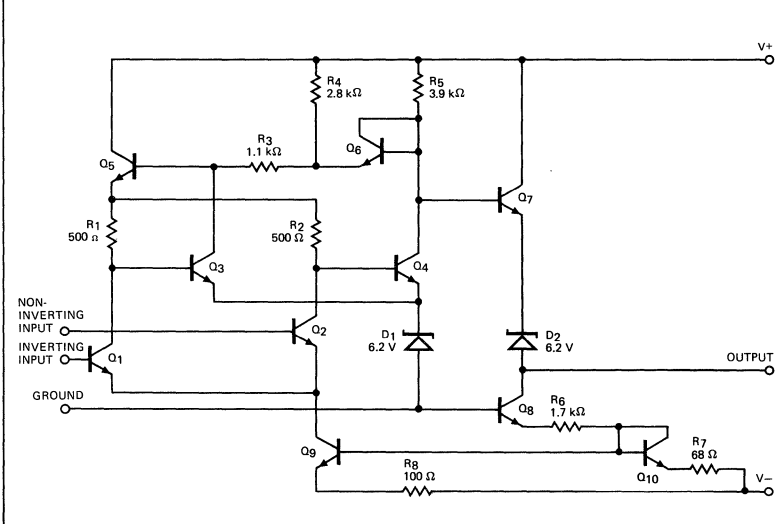

Notes on following pages.

CONNECTION DIAGRAMS

8-PIN METAL CAN

(TOP VIEW)
PACKAGE OUTLINE 5S
PACKAGE CODE H

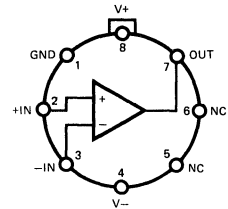

NOTE: Pin 4 connected to case.

ORDER INFORMATION

TYPE	PART NO.
μA710	μA710HM
μA710C	μA710HC

14-PIN DIP

(TOP VIEW)
PACKAGE OUTLINES 6A 9A
PACKAGE CODES D P

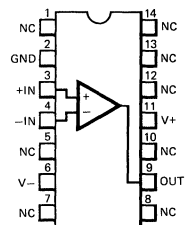

ORDER INFORMATION

TYPE	PART NO.
μA710	μA710DM
μA710C	μA710DC
μA710C	μA710PC

10-PIN FLATPAK

(TOP VIEW)
PACKAGE OUTLINE 3F
PACKAGE CODE F

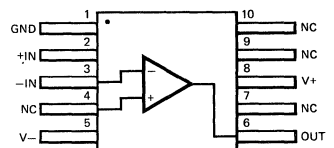

ORDER INFORMATION

TYPE	PART NO.
μA710	μA710FM

*Planar is a patented Fairchild process.

FAIRCHILD • $\mu A710$

$\mu A710$

ELECTRICAL CHARACTERISTICS: $T_A = 25^\circ\text{C}$, $V_+ = 12.0\text{ V}$, $V_- = -6.0\text{ V}$ unless otherwise specified.

CHARACTERISTICS	CONDITIONS (Note 2)	MIN	TYP	MAX	UNITS
Input Offset Voltage	$R_S \leq 200\ \Omega$		0.6	2.0	mV
Input Offset Current			0.75	3.0	μA
Input Bias Current			13	20	μA
Voltage Gain		1250	1700		
Output Resistance			200		Ω
Output Sink Current	$\Delta V_{IN} \geq 5\text{ mV}$, $V_{OUT} = 0$	2.0	2.5		mA
Response Time (Note 3)			40		ns

The following specifications apply for $-55^\circ\text{C} \leq T_A \leq +125^\circ\text{C}$:

Input Offset Voltage	$R_S \leq 200\ \Omega$			3.0	mV
Average Temperature Coefficient of Input Offset Voltage	$R_S = 50\ \Omega$, $T_A = 25^\circ\text{C}$ to $T_A = +125^\circ\text{C}$		3.5	10	$\mu\text{V}/^\circ\text{C}$
	$R_S = 50\ \Omega$, $T_A = 25^\circ\text{C}$ to $T_A = -55^\circ\text{C}$		2.7	10	$\mu\text{V}/^\circ\text{C}$
Average Temperature Coefficient of Input Offset Current	$T_A = +125^\circ\text{C}$		0.25	3.0	μA
	$T_A = -55^\circ\text{C}$		1.8	7.0	μA
Average Temperature Coefficient of Input Offset Current	$T_A = 25^\circ\text{C}$ to $T_A = +125^\circ\text{C}$		5.0	25	nA/ $^\circ\text{C}$
	$T_A = 25^\circ\text{C}$ to $T_A = -55^\circ\text{C}$		15	75	nA/ $^\circ\text{C}$
Input Bias Current	$T_A = -55^\circ\text{C}$		27	45	μA
Input Voltage Range	$V_- = -7.0\text{ V}$	± 5.0			V
Common Mode Rejection Ratio	$R_S \leq 200\ \Omega$	80	100		dB
Differential Input Voltage Range		± 5.0			V
Voltage Gain		1000			
Output HIGH Voltage	$\Delta V_{IN} \geq 5\text{ mV}$, $0 \leq I_{OUT} \leq 5.0\text{ mA}$	2.5	3.2	4.0	V
Output LOW Voltage	$\Delta V_{IN} \geq 5\text{ mV}$	-1.0	-0.5	0	V
Output Sink Current	$T_A = +125^\circ\text{C}$, $\Delta V_{IN} \geq 5\text{ mV}$, $V_{OUT} = 0$	0.5	1.7		mA
	$T_A = -55^\circ\text{C}$, $\Delta V_{IN} \geq 5\text{ mV}$, $V_{OUT} = 0$	1.0	2.3		mA
Positive Supply Current	$V_{OUT} \leq 0$		5.2	9.0	mA
Negative Supply Current	$V_{OUT} = \text{Gnd}$, Inverting Input = +5 mV		4.6	7.0	mA
Power Consumption	$V_{OUT} = \text{Gnd}$, Inverting Input = +10 mV		90	150	mW

$\mu A710\text{C}$

ELECTRICAL CHARACTERISTICS: $T_A = 25^\circ\text{C}$, $V_+ = 12.0\text{ V}$, $V_- = -6.0\text{ V}$ unless otherwise specified

CHARACTERISTICS	CONDITIONS (Note 2)	MIN	TYP	MAX	UNITS
Input Offset Voltage	$R_S \leq 200\ \Omega$		1.6	5.0	mV
Input Offset Current			1.8	5.0	μA
Input Bias Current			16	25	μA
Voltage Gain		1000	1500		
Output Resistance			200		Ω
Output Sink Current	$\Delta V_{IN} \geq 5\text{ mV}$, $V_{OUT} = 0$	1.6	2.5		mA
Response Time (Note 2)			40		ns

The following specifications apply for $0^\circ\text{C} \leq T_A \leq +70^\circ\text{C}$:

Input Offset Voltage	$R_S \leq 200\ \Omega$			6.5	mV
Average Temperature Coefficient of Input Offset Voltage	$R_S = 50\ \Omega$, $T_A = 0^\circ\text{C}$ to $T_A = +70^\circ\text{C}$		5.0	20	$\mu\text{V}/^\circ\text{C}$
Input Offset Current				7.5	μA
Average Temperature Coefficient of Input Offset Current	$T_A = 25^\circ\text{C}$ to $T_A = +70^\circ\text{C}$		15	50	nA/ $^\circ\text{C}$
	$T_A = 25^\circ\text{C}$ to $T_A = 0^\circ\text{C}$		24	100	nA/ $^\circ\text{C}$
Input Bias Current	$T_A = 0^\circ\text{C}$		25	40	μA
Input Voltage Range	$V_- = -7.0\text{ V}$	± 5.0			V
Common Mode Rejection Ratio	$R_S \leq 200\ \Omega$	70	98		dB
Differential Input Voltage Range		± 5.0			V
Voltage Gain		800			
Output HIGH Voltage	$\Delta V_{IN} \geq 5\text{ mV}$, $0 \leq I_{OUT} \leq 5.0\text{ mA}$	2.5	3.2	4.0	V
Output LOW Voltage	$\Delta V_{IN} \geq 5\text{ mV}$	-1.0	-0.5	0	V
Output Sink Current	$\Delta V_{IN} \geq 5\text{ mV}$, $V_{OUT} = 0$	0.5			mA
Positive Supply Current	$V_{OUT} \leq 0$		5.2	9.0	mA
Negative Supply Current	$V_{OUT} = \text{Gnd}$, Inverting Input = +5 mV		4.6	7.0	mA
Power Consumption	$V_{OUT} = \text{Gnd}$, Inverting Input = +10 mV		90	150	mW

NOTES:

- Rating applies to ambient temperatures up to 70°C . Above 70°C ambient derate linearly at $6.3\text{ mW}/^\circ\text{C}$ for Metal Can, $8.3\text{ mW}/^\circ\text{C}$ for DIP, and $7.1\text{ mW}/^\circ\text{C}$ for the Flatpak.
- The input offset voltage and input offset current (see definitions) are specified for a logic threshold voltage as follows: For 710, 1.8 V at -55°C , 1.4 V at $+25^\circ\text{C}$, 1.0 V at $+125^\circ\text{C}$. For 710C, 1.5 V at 0°C , 1.4 V at $+25^\circ\text{C}$, and 1.2 V at $+70^\circ\text{C}$.
- The response time specified (see definitions) is for a 100 mV input step with 5 mV overdrive.

TYPICAL PERFORMANCE CURVES FOR $\mu A710$

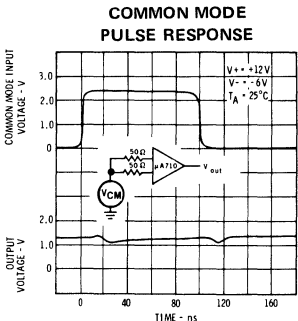
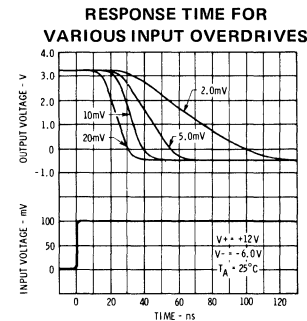
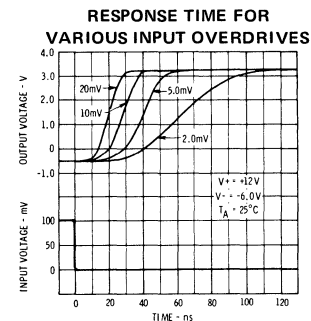
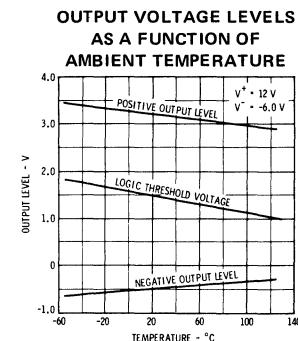
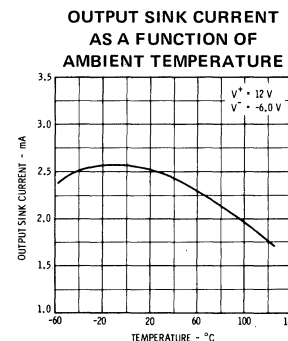
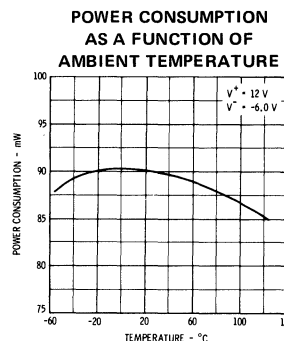
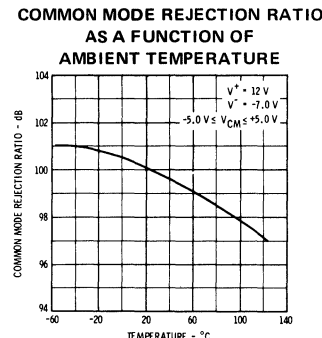
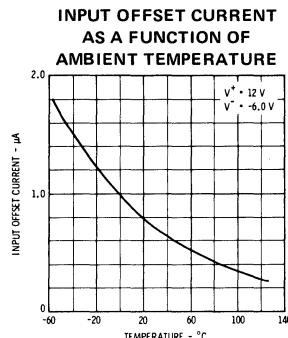
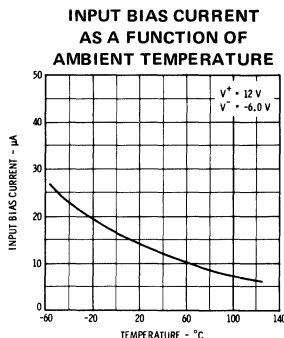
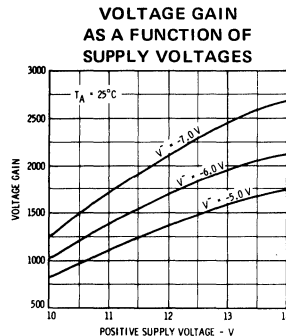
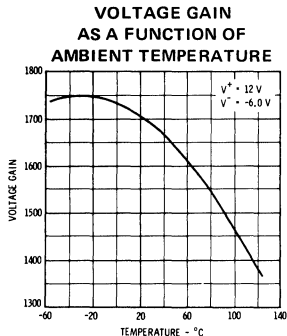
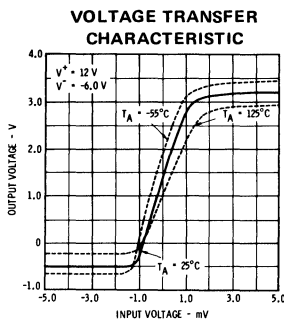

TYPICAL PERFORMANCE CURVES FOR μ A710C

VOLTAGE TRANSFER CHARACTERISTIC

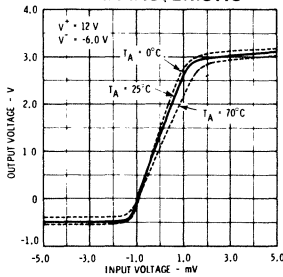

VOLTAGE GAIN AS A FUNCTION OF AMBIENT TEMPERATURE

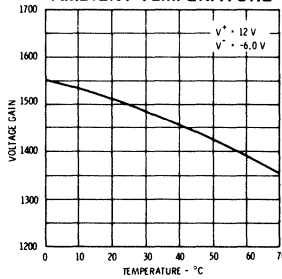

VOLTAGE GAIN AS A FUNCTION OF SUPPLY VOLTAGES

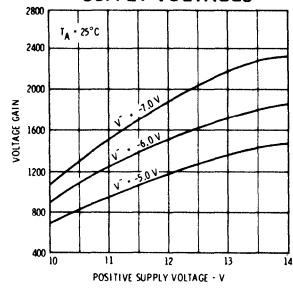

INPUT BIAS CURRENT AS A FUNCTION OF AMBIENT TEMPERATURE

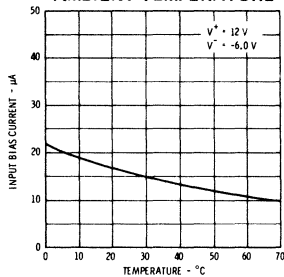

INPUT OFFSET CURRENT AS A FUNCTION OF AMBIENT TEMPERATURE

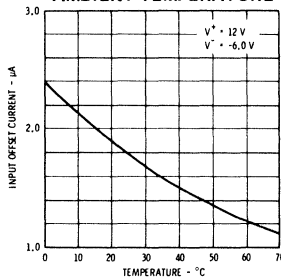

COMMON MODE REJECTION RATIO AS A FUNCTION OF AMBIENT TEMPERATURE

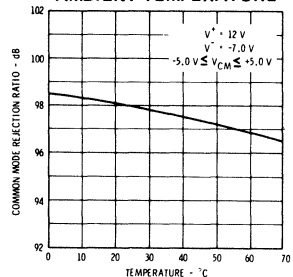

POWER CONSUMPTION AS A FUNCTION OF AMBIENT TEMPERATURE

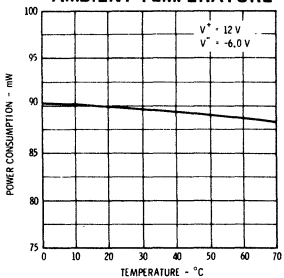

OUTPUT SINK CURRENT AS A FUNCTION OF AMBIENT TEMPERATURE

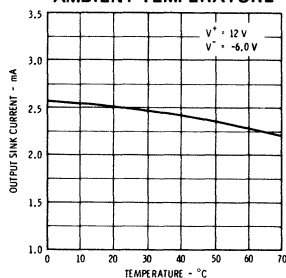

OUTPUT VOLTAGE LEVELS AS A FUNCTION OF AMBIENT TEMPERATURE

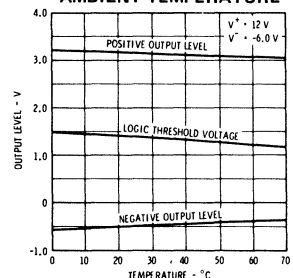

RESPONSE TIME FOR VARIOUS INPUT OVERDRIVES

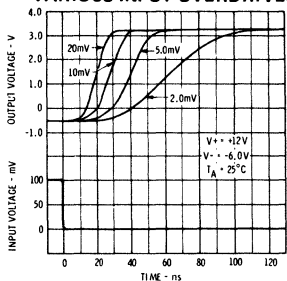

RESPONSE TIME FOR VARIOUS INPUT OVERDRIVES

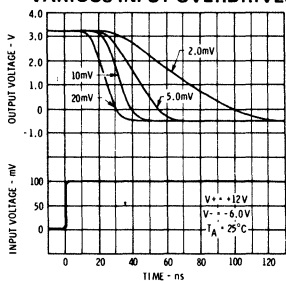

COMMON MODE PULSE RESPONSE

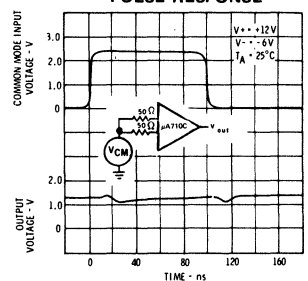

μA711

DUAL HIGH-SPEED DIFFERENTIAL COMPARATOR FAIRCHILD LINEAR INTEGRATED CIRCUIT

GENERAL DESCRIPTION — The μA711 is a Dual, Differential Voltage Comparator intended primarily for core-memory sense amplifier applications. The device features high accuracy, fast response times, large input voltage range, low power consumption and compatibility with practically all integrated logic forms. When used as a sense amplifier, the threshold voltage can be adjusted over a wide range, almost independent of the integrated circuit characteristics. Independent strobing of each comparator channel is provided, and pulse stretching on the output is easily accomplished. Other applications of the dual comparator include a window discriminator in pulse height detectors and a double-ended limit detector for automatic Go/No-Go test equipment. The μA711, which is similar to the μA710 differential comparator, is constructed using the Fairchild Planar* epitaxial process.

- **FAST RESPONSE TIME . . . 40 ns TYPICAL**
- **5 mV MAXIMUM OFFSET VOLTAGE**
- **10 μA MAXIMUM OFFSET CURRENT**
- **INDEPENDENT STROBING OF EACH COMPARATOR**

ABSOLUTE MAXIMUM RATINGS

Positive Supply Voltage	+14 V
Negative Supply Voltage	-7.0 V
Peak Output Current	50 mA
Differential Input Voltage	±5.0 V
Input Voltage	±7.0 V
Strobe Voltage	0 to +6.0 V
Internal Power Dissipation (Note 1)	
Metal Can	500 mW
DIP	670 mW
Flatpak	570 mW
Operating Temperature Range	
Military (μA711)	-55°C to +125°C
Commercial (μA711C)	0°C to +70°C
Storage Temperature Range	-65°C to +150°C
Pin Temperature	
Metal Can, Hermetic DIP and Flatpak (Soldering, 60 s)	300°C
Molded DIP (Soldering, 10 s)	260°C

EQUIVALENT CIRCUIT

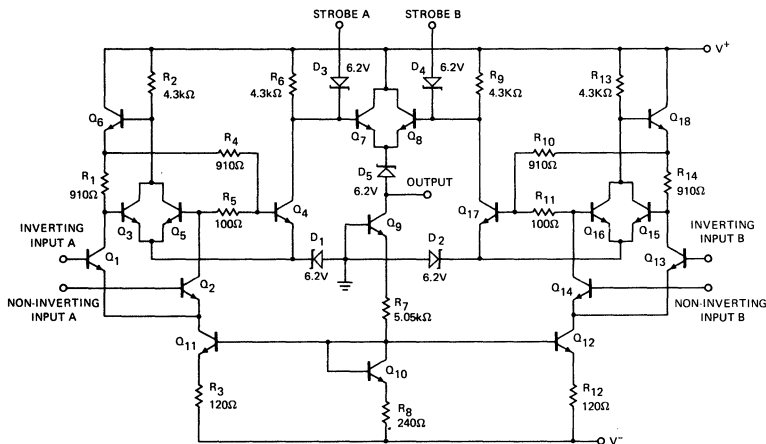

Notes on following page.

CONNECTION DIAGRAMS 10-PIN METAL CAN

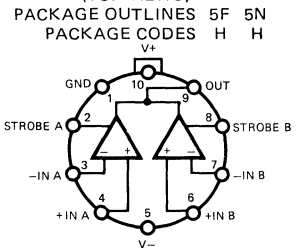

NOTE: Pin 5 connected to case.

ORDER INFORMATION

TYPE	PART NO.
μA711	μA711HM
μA711C	μA711HC

14-PIN DIP

PACKAGE OUTLINES 6A 9A
PACKAGE CODES D P

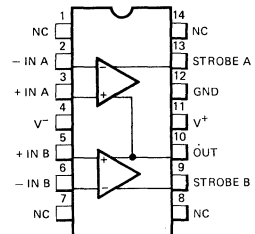

ORDER INFORMATION

TYPE	PART NO.
μA711	μA711DM
μA711C	μA711DC
μA711C	μA711PC

10-PIN FLATPAK

PACKAGE OUTLINE 3F
PACKAGE CODE F

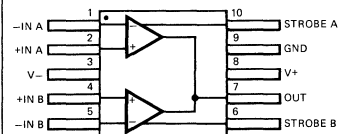

ORDER INFORMATION

TYPE	PART NO.
μA711	μA711FM

*Planar is a patented Fairchild process.

FAIRCHILD • μ A711

μ A711

ELECTRICAL CHARACTERISTICS: $T_A = 25^\circ\text{C}$, $V^+ = 12\text{ V}$, $V^- = -6.0\text{ V}$ unless otherwise specified

CHARACTERISTICS	CONDITIONS	MIN	TYP	MAX	UNITS
Input Offset Voltage	$V_{OUT} = +1.4\text{ V}$, $R_S \leq 200\ \Omega$, $V_{CM} = 0$		1.0	3.5	mV
	$V_{OUT} = +1.4\text{ V}$, $R_S \leq 200\ \Omega$		1.0	5.0	mV
Input Offset Current	$V_{OUT} = 1.4\text{ V}$		0.5	10.0	μA
Input Bias Current			25	75	μA
Voltage Gain		750	1500		
Response Time (Note 2)			40		ns
Strobe Release Time			12		ns
Input Voltage Range	$V^- = -7.0\text{ V}$	± 5.0			V
Differential Input Voltage Range		± 5.0			V
Output Resistance			200		Ω
Output HIGH Voltage	$V_{IN} \geq 10\text{ mV}$		4.5	5.0	V
Loaded Output HIGH Voltage	$V_{IN} \geq 10\text{ mV}$, $I_O = 5\text{ mA}$	2.5	3.5		V
Output LOW Voltage	$V_{IN} \geq 10\text{ mV}$	-1.0	-0.5	0	V
Strobed Output Level	$V_{STROBE} \leq 0.3\text{ V}$	-1.0		0	V
Output Sink Current	$V_{IN} \geq 10\text{ mV}$, $V_{out} \geq 0$	0.5	0.8		mA
Strobe Current	$V_{STROBE} = 100\text{ mV}$		1.2	2.5	mA
Positive Supply Current	$V_{OUT} = \text{Gnd}$, Inverting Input = +5mV		8.6		mA
Negative Supply Current	$V_{OUT} = \text{Gnd}$, Inverting Input = +5mV		3.9		mA
Power Consumption			130	200	mW

The following specifications apply for $-55^\circ\text{C} \leq T_A \leq +125^\circ\text{C}$:

Input Offset Voltage (Note 3)	$R_S \leq 200\ \Omega$, $V_{CM} = 0$			4.5	mV
	$R_S \leq 200\ \Omega$			6.0	mV
Input Offset Current (Note 3)				20	μA
Input Bias Current				150	μA
Temperature Coefficient of Input Offset Voltage			5.0		$\mu\text{V}/^\circ\text{C}$
Voltage Gain		500			

NOTES:

- Rating applies to ambient temperatures up to 70°C . Above 70°C ambient derate linearly at $6.3\text{ mW}/^\circ\text{C}$ for the Metal Can, $8.3\text{ mW}/^\circ\text{C}$ for the DIP, and $7.1\text{ mW}/^\circ\text{C}$ for the Flatpak.
- The response time specified (see definitions) is for a 100 mV step input with 5 mV overdrive.
- The input offset voltage is specified for a logic threshold as follows:
 711: 1.8 V at -55°C , 1.4 V at $+25^\circ\text{C}$, 1.0 V at $+125^\circ\text{C}$
 711C: 1.5 V at 0°C , 1.4 V at $+25^\circ\text{C}$, 1.2 V at $+70^\circ\text{C}$

FAIRCHILD • μ A711

μ A711C

ELECTRICAL CHARACTERISTICS: $T_A = 25^\circ\text{C}$, $V^+ = 12\text{ V}$, $V^- = -6.0\text{ V}$ unless otherwise specified

CHARACTERISTICS	CONDITIONS	MIN	TYP	MAX	UNITS
Input Offset Voltage	$V_{OUT} = +1.4\text{ V}$, $R_S \leq 200\ \Omega$, $V_{CM} = 0$		1.0	5.0	mV
	$V_{OUT} = +1.4\text{ V}$, $R_S \leq 200\ \Omega$		1.0	7.5	mV
Input Offset Current	$V_{OUT} = +1.4\text{ V}$		0.5	15	μA
Input Bias Current			25	100	μA
Voltage Gain		700	1500		
Response Time (Note 2)			40		ns
Strobe Release Time			12		ns
Input Voltage Range	$V^- = -7.0\text{ V}$	± 5.0			V
Differential Input Voltage Range		± 5.0			V
Output Resistance			200		Ω
Output HIGH Voltage	$V_{IN} \geq 10\text{ mV}$		4.5	5.0	V
Loaded Output HIGH Voltage	$V_{IN} \geq 10\text{ mV}$, $I_O = 5\text{ mA}$	2.5	3.5		V
Output LOW Voltage	$V_{IN} \geq 10\text{ mV}$	-1.0	-0.5	0	V
Strobed Output Level	$V_{STROBE} \leq 0.3\text{ V}$	-1.0		0	V
Output Sink Current	$V_{IN} \geq 10\text{ mV}$, $V_{OUT} \geq 0$	0.5	0.8		mA
Strobe Current	$V_{STROBE} = 100\text{ mV}$		1.2	2.5	mA
Positive Supply Current	$V_{OUT}\text{ Gnd}$, Inverting Input = +10mV		8.6		mA
Negative Supply Current	$V_{OUT}\text{Gnd}$, Inverting Input = +10mV		3.9		mA
Power Consumption			130	230	mW

The following specifications apply for $0^\circ\text{ C} \leq T_A \leq +70^\circ\text{ C}$:

Input Offset Voltage (Note 3)	$R_S \leq 200\ \Omega$, $V_{CM} = 0$			6.0	mV
	$R_S \leq 200\ \Omega$			10	mV
Input Offset Current (Note 3)				25	μA
Input Bias Current				150	μA
Temperature Coefficient of Input Offset Voltage			5.0		$\mu\text{V}/^\circ\text{C}$
Voltage Gain		500			

TYPICAL PERFORMANCE CURVES FOR $\mu A711$ AND $\mu A711C$

VOLTAGE TRANSFER CHARACTERISTIC

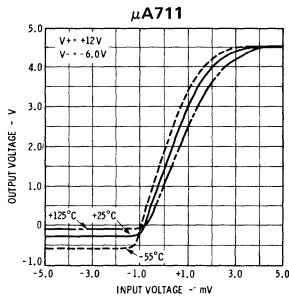

VOLTAGE TRANSFER CHARACTERISTIC

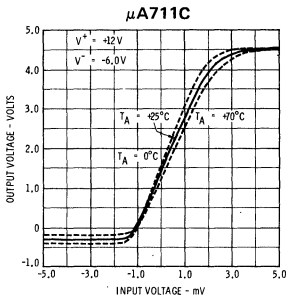

VOLTAGE GAIN AS A FUNCTION OF AMBIENT TEMPERATURE

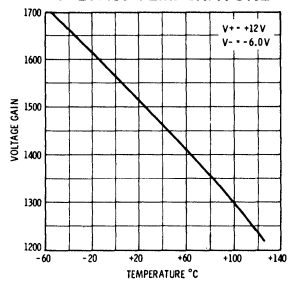

VOLTAGE GAIN AS A FUNCTION OF SUPPLY VOLTAGES

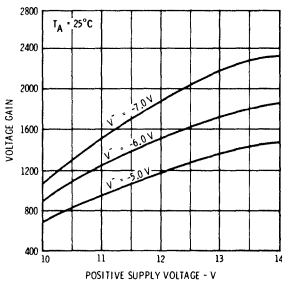

COMMON MODE PULSE RESPONSE

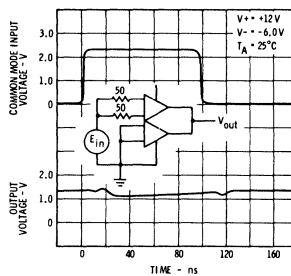

INPUT BIAS CURRENT AS A FUNCTION OF AMBIENT TEMPERATURE

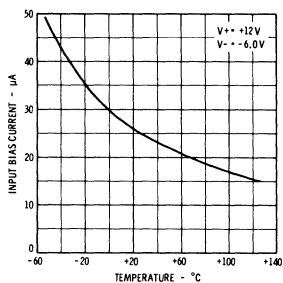

RESPONSE TIME FOR VARIOUS INPUT OVERDRIVES

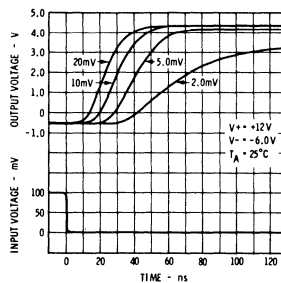

STROBE RELEASE TIME FOR VARIOUS INPUT OVERDRIVES

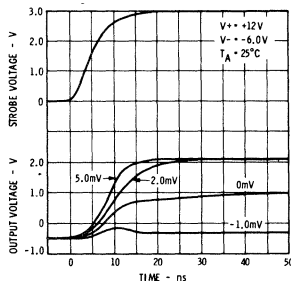

OUTPUT PULSE STRETCHING WITH CAPACITIVE LOADING

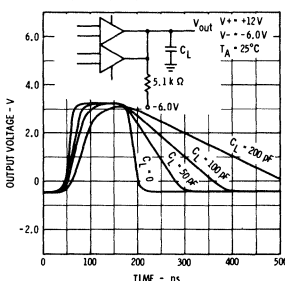

POWER CONSUMPTION AS A FUNCTION OF AMBIENT TEMPERATURE

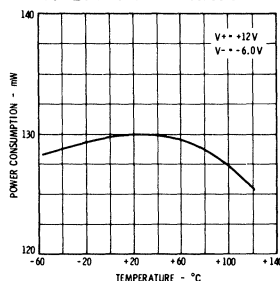

μA734

PRECISION VOLTAGE COMPARATOR

FAIRCHILD LINEAR INTEGRATED CIRCUIT

GENERAL DESCRIPTION — The μA734 is a Precision Voltage Comparator constructed on a single silicon chip using the Fairchild Planar* epitaxial process. It is specifically designed for high accuracy level sensing and measuring applications. The μA734 is extremely useful for analog-to-digital converters with twelve bit accuracies and one mega-bit conversion rates. Maximum resolution is obtained by high gain, low input offset current, and low input offset voltage. Its superior temperature stability can be improved by offset nulling which further reduces offset voltage drift. Balanced or unbalanced supply operation and standard TTL logic compatibility enhance the μA734's versatility.

- **CONSTANT INPUT IMPEDANCE OVER DIFFERENTIAL INPUT RANGE**
- **HIGH INPUT IMPEDANCE** — 55 MΩ
- **LOW DRIFT** — 3.5 μV/°C
- **HIGH GAIN** — 60 k
- **BALANCED OFFSET NULL CAPABILITY**
- **WIDE SUPPLY VOLTAGE RANGE** — ±5 V to ±18 V
- **TTL COMPATIBLE**

ABSOLUTE MAXIMUM RATINGS

Supply Voltage	±18 V
Peak Output Current	10 mA
Differential Input Voltage	±10 V
Input Voltage Range (Note 1)	±13 V
Voltage Between Offset Null and V ⁻	±0.5 V
Internal Power Dissipation (Note 2)	
Metal Can	500 mW
DIP	670 mW
Operating Temperature Range	
Military (μA734)	-55°C to +125°C
Commercial (μA734C)	0°C to +70°C
Storage Temperature Range	
Metal Can, DIP	-65°C to +150°C
Pin Temperature (Soldering, 60 s Max)	300°C

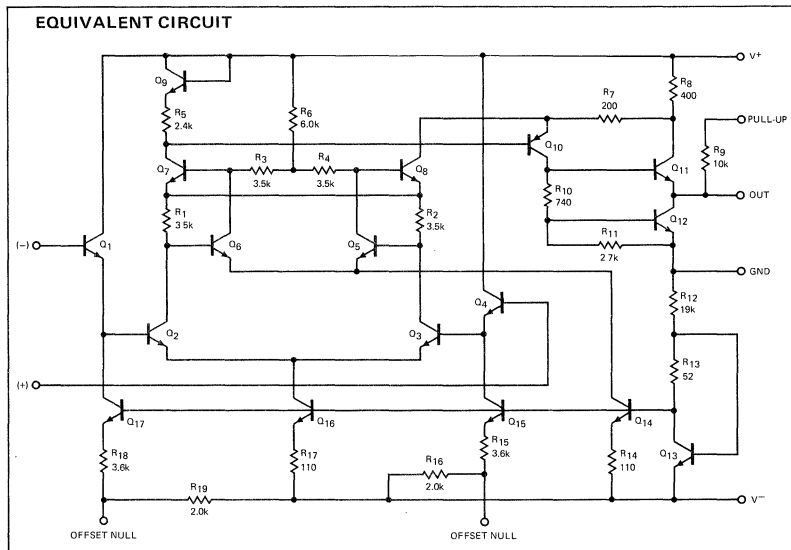

Notes on following pages.

CONNECTION DIAGRAMS

10-PIN METAL CAN
(TOP VIEW)

PACKAGE OUTLINE 5N
PACKAGE CODE H

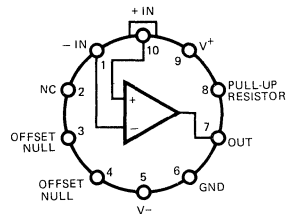

ORDER INFORMATION

TYPE	PART NO.
μA734	μA734HM
μ734C	μA734HC

14-PIN DIP

(TOP VIEW)

PACKAGE OUTLINE 6A
PACKAGE CODE D

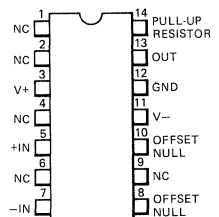

ORDER INFORMATION

TYPE	PART NO.
μA734	μA734DM
μA734C	μA734DC

*Planar is a patented Fairchild process.

FAIRCHILD • μ A734

±15 VOLT OPERATION FOR μ A734C

ELECTRICAL CHARACTERISTICS: $T_A = 25^\circ\text{C}$, Pin 8 tied to +15 V, unless otherwise specified, Note 3.

CHARACTERISTICS	CONDITIONS	MIN	TYP	MAX	UNITS
Input Offset Voltage	$R_S \leq 50 \text{ k}\Omega$		1.1	5.0	mV
Input Offset Current			3.5	25	nA
Input Bias Current			30	100	nA
Input Resistance		7.0	55		M Ω
Input Capacitance			3.0		pF
Offset Voltage Adjustment Range			8.5		mV
Large Signal Voltage Gain	$R_L = 1.5 \text{ k}\Omega$ to +5.0 V	35 k	60 k		V/V
Positive Supply Current – Output LOW			4.0	5.0	mA
Negative Supply Current – Output LOW			1.5	2.0	mA
Power Consumption – Output LOW			82	105	mW
Transient Response	$R_L = 1.5 \text{ k}\Omega$ to +5.0 V 5 mV Overdrive, 100 mV Pulse		200		ns

The following specifications apply for $0^\circ\text{C} \leq T_A \leq +70^\circ\text{C}$

Input Offset Voltage	$R_S \leq 50 \text{ k}\Omega$		1.2	7.5	mV
Input Offset Current			4.0	45	nA
Average Input Offset Voltage Drift Without External Trim	$R_S \leq 50 \Omega$		3.5	20	$\mu\text{V}/^\circ\text{C}$
Average Input Offset Current Drift	$T_A = +25^\circ\text{C}$ to $+70^\circ\text{C}$		0.02	0.3	nA/ $^\circ\text{C}$
	$T_A = +25^\circ\text{C}$ to 0°C		0.05	0.75	nA/ $^\circ\text{C}$
Input Bias Current				150	nA
Large Signal Voltage Gain	$R_L = 1.5 \text{ k}\Omega$ to +5.0 V	25 k			V/V
Input Common Mode Voltage Range		± 10			V
Differential Input Voltage Range		± 10			V
Common Mode Rejection Ratio	$R_S \leq 50 \text{ k}\Omega$	70	100		dB
Supply Voltage Rejection Ratio $V_S = \pm 5 \text{ V}$ to $\pm 18 \text{ V}$	$R_S \leq 50 \text{ k}\Omega$		6.0	100	$\mu\text{V}/\text{V}$
Output HIGH Voltage	$I_{\text{OUT}} = 0.080 \text{ mA}$	7.0			V
	$I_{\text{OUT}} = 0.080 \text{ mA}$, $V_g = +5.0 \text{ V}$	2.4		5.0	V
Output LOW Voltage	$I_{\text{SINK}} = 3.2 \text{ mA}$			0.4	V
Positive Supply Current – Output LOW				7.0	mA
Negative Supply Current – Output LOW				2.5	mA
Power Dissipation – Output LOW				145	mW

FAIRCHILD • μ A734

±15 VOLT OPERATION FOR μ A734

ELECTRICAL CHARACTERISTICS: $T_A = 25^\circ\text{C}$, Pin 8 tied to +15 V, unless otherwise specified, Note 3.

CHARACTERISTICS	CONDITIONS	MIN	TYP	MAX	UNITS
Input Offset Voltage	$R_S \leq 50 \text{ k}\Omega$		0.9	3.0	mV
Input Offset Current			1.5	10	nA
Input Bias Current			28	50	nA
Input Resistance		20	60		M Ω
Input Capacitance			3.0		pF
Offset Voltage Adjustment Range			8.5		mV
Large Signal Voltage Gain	$R_L = 1.5 \text{ k}\Omega$ to +5.0 V	35 k	70 k		V/V
Positive Supply Current – Output LOW			4.0	5.0	mA
Negative Supply Current – Output LOW			1.5	2.0	mA
Power Consumption – Output LOW			82	105	mW
Transient Response	$R_L = 1.5 \text{ k}\Omega$ to +5.0 V 5 mV Overdrive, 100 mV Pulse		200		ns

The following specifications apply for $-55^\circ\text{C} \leq T_A \leq +125^\circ\text{C}$

Input Offset Voltage	$R_S \leq 50 \text{ k}\Omega$		1.1	4.0	mV
Input Offset Current			3.0	20	nA
Average Input Offset Voltage Drift Without External Trim	$R_S \leq 50 \text{ k}\Omega$		2.5	15	$\mu\text{V}/^\circ\text{C}$
Average Input Offset Current Drift	$T_A = +25^\circ\text{C}$ to $+125^\circ\text{C}$ $T_A = +25^\circ\text{C}$ to -55°C		0.01 0.05	0.1 0.4	nA/ $^\circ\text{C}$ nA/ $^\circ\text{C}$
Input Bias Current				150	nA
Large Signal Voltage Gain	$R_L = 1.5 \text{ k}\Omega$ to +5.0 V	25 k			V/V
Input Common Mode Voltage Range		± 10			V
Differential Input Voltage Range		± 10			V
Common Mode Rejection Ratio	$R_S \leq 50 \text{ k}\Omega$	70	100		dB
Supply Voltage Rejection Ratio $V_S = \pm 5 \text{ V}$ to $\pm 18 \text{ V}$	$R_S \leq 50 \text{ k}\Omega$		5.0	100	$\mu\text{V}/\text{V}$
Output HIGH Voltage	$I_{\text{OUT}} = 0.080 \text{ mA}$ $I_{\text{OUT}} = 0.080 \text{ mA}$, $V_g = +5.0 \text{ V}$	7.0 2.4		5.0	V V
Output LOW Voltage	$I_{\text{SINK}} = 3.2 \text{ mA}$			0.4	V
Positive Supply Current – Output LOW				7.0	mA
Negative Supply Current – Output LOW				2.5	mA
Power Dissipation – Output LOW				145	mW

NOTES:

1. Rating applies for $\pm 15 \text{ V}$ supplies. For other supply voltages the rating is within 2 V of either supply.
2. Rating applies to ambient temperatures up to 70°C . Above 70°C ambient derate linearly at $6.3 \text{ mW}/^\circ\text{C}$ for metal can, $8.3 \text{ mW}/^\circ\text{C}$ for DIP.
3. Pin numbers refer to metal can package.

TYPICAL PERFORMANCE CURVES FOR $\mu A734$ AND $\mu A734C$ (Note 2)

TRANSFER CHARACTERISTICS

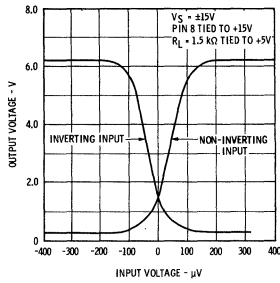

UN-NULLED INPUT OFFSET VOLTAGE AS A FUNCTION OF AMBIENT TEMPERATURE

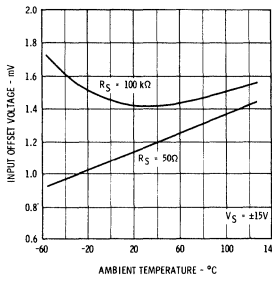

INPUT OFFSET VOLTAGE CHANGE AS A FUNCTION OF AMBIENT TEMPERATURE - NULLED TO ZERO AT 25 $^{\circ}C$

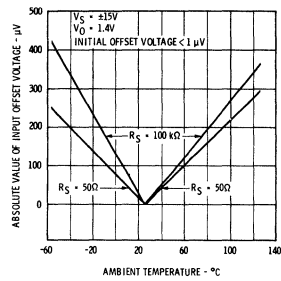

INPUT BIAS CURRENT AS A FUNCTION OF AMBIENT TEMPERATURE

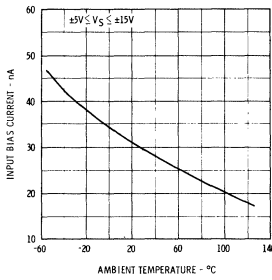

INPUT BIAS CURRENT AS A FUNCTION OF DIFFERENTIAL INPUT VOLTAGE

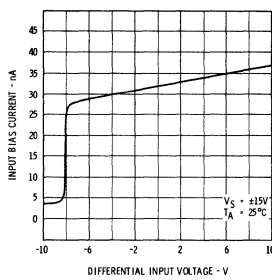

INPUT OFFSET CURRENT AS A FUNCTION OF AMBIENT TEMPERATURE

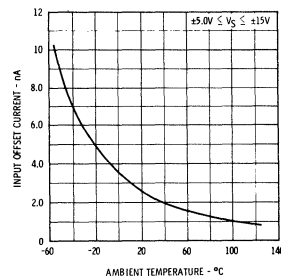

OUTPUT HIGH VOLTAGE AS A FUNCTION OF SUPPLY VOLTAGE AND AMBIENT TEMPERATURE

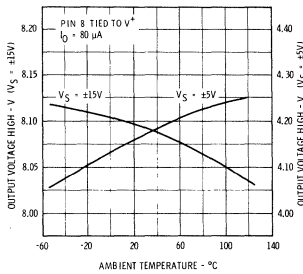

OUTPUT LOW VOLTAGE AS A FUNCTION OF SUPPLY VOLTAGE AND AMBIENT TEMPERATURE

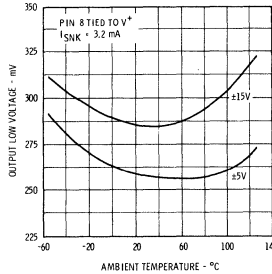

OUTPUT VOLTAGE LOW VS SINK CURRENT

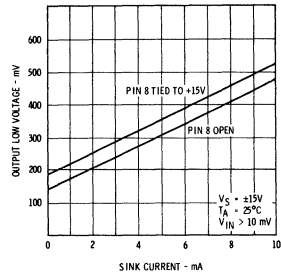

VOLTAGE GAIN AS A FUNCTION OF AMBIENT TEMPERATURE

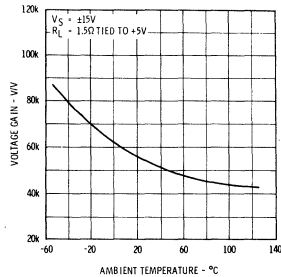

VOLTAGE GAIN AS A FUNCTION OF SUPPLY VOLTAGE

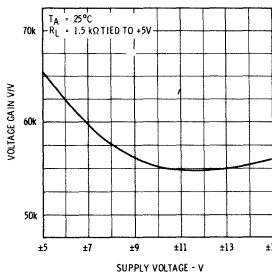

POSITIVE AND NEGATIVE SUPPLY CURRENTS AS A FUNCTION OF AMBIENT TEMPERATURE

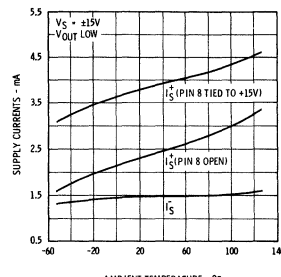

TYPICAL PERFORMANCE CURVES FOR $\mu A734$ AND $\mu A734C$ (Note 2)

RESPONSE TIME FOR VARIOUS INPUT OVERDRIVES

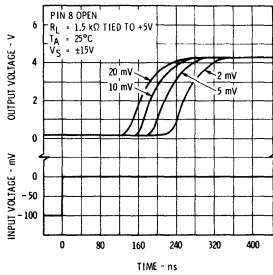

RESPONSE TIME FOR VARIOUS INPUT OVERDRIVES

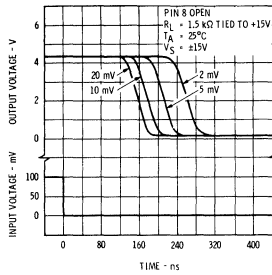

INPUT OFFSET VOLTAGE DRIFT AS A FUNCTION OF TIME

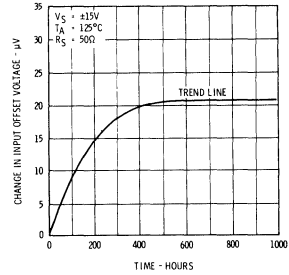

RESPONSE TIME FOR VARIOUS INPUT OVERDRIVES

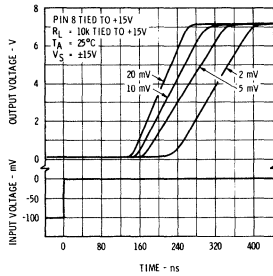

RESPONSE TIME FOR VARIOUS INPUT OVERDRIVES

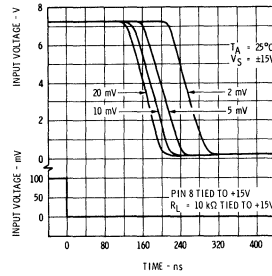

STABILIZATION TIME OF INPUT OFFSET VOLTAGE FROM POWER TURN-ON

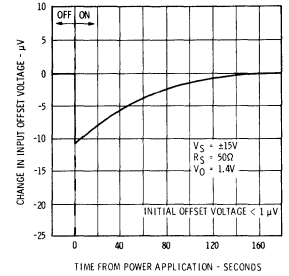

RESPONSE TIME FOR VARIOUS INPUT OVERDRIVES

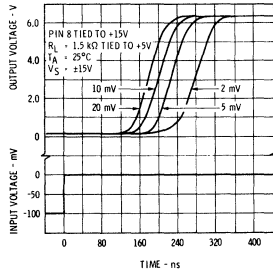

RESPONSE TIME FOR VARIOUS INPUT OVERDRIVES

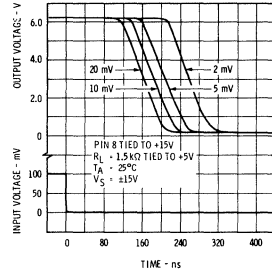

THERMAL RESPONSE OF INPUT OFFSET VOLTAGE TO STEP CHANGE OF CASE TEMPERATURE

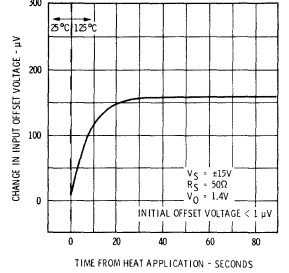

COMMON MODE REJECTION RATIO AS A FUNCTION OF AMBIENT TEMPERATURE

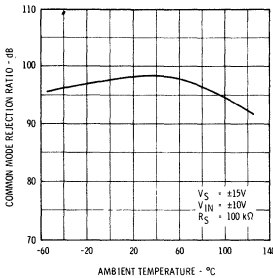

OFFSET NULL CIRCUIT (NOTE 2)

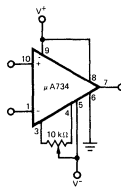

AC TEST CIRCUIT (NOTE 2)

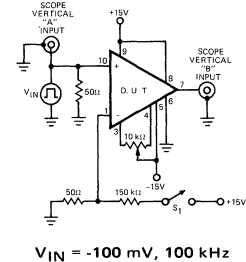

TYPICAL APPLICATIONS (Note 2)

STROBE CIRCUITRY

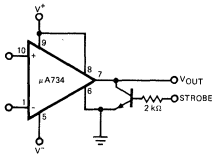

ALTERNATE STROBE CIRCUITRY

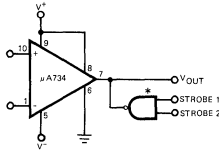

* 1/2 9944

LEVEL DETECTOR WITH HYSTERESIS

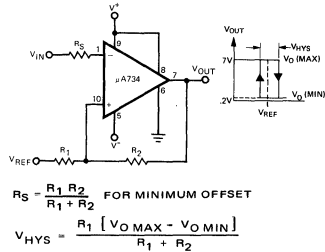

HIGH POWER OUTPUT CIRCUITS

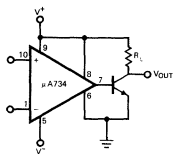

PRECISION DUAL LIMIT GO-NO GO TESTER

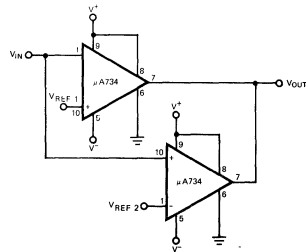

VOLTAGE CONTROLLED OSCILLATOR

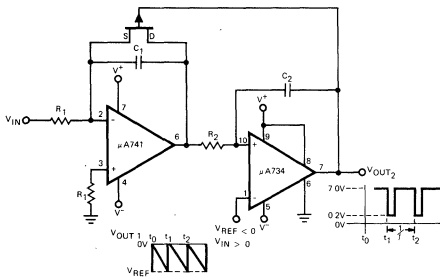

$$f = \frac{V_{IN}}{|V_{REF}| R_1 C_1} \quad R_2 C_2 > \frac{|V_{REF}| C_1}{I_{DSS}}$$

FREE RUNNING OSCILLATOR

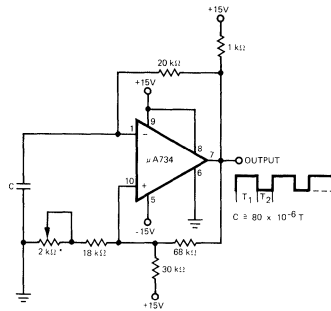

* Adjusts $\frac{T_1}{T_2}$

FREQUENCY DIVIDER & STAIRCASE GENERATOR

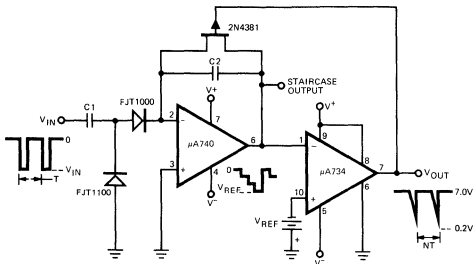

$$|V_{REF}| = 2V_D + N \left[3.5T + 2V_D - \frac{C_1 V_{IN}}{C_2} \right]$$

T In Seconds

V_D for FJT.1000 $\approx 0.31V$

PULSE WIDTH DISCRIMINATOR

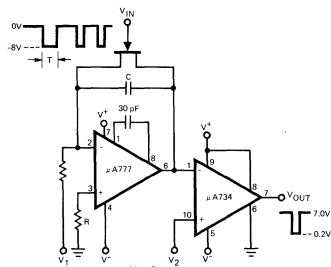

VOUT Pulse Appears

$$\text{Whenever } T > \frac{RCV_2}{|V_1|}$$

TYPICAL APPLICATIONS (Note 2)

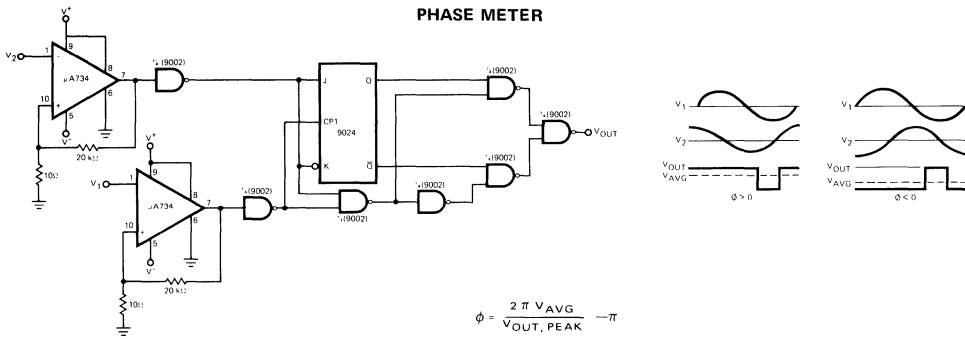

12-BIT A/D CONVERTER

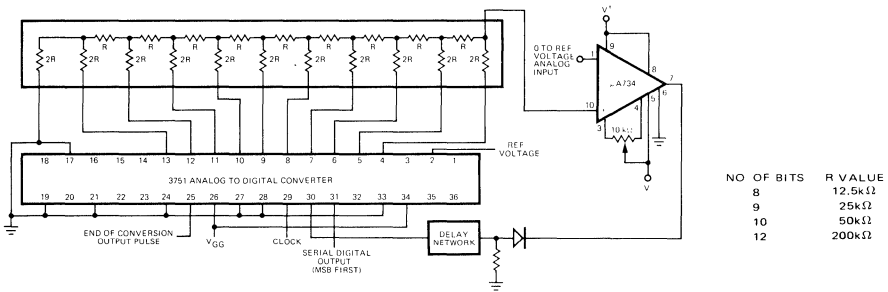

12-BIT A/D CONVERTER

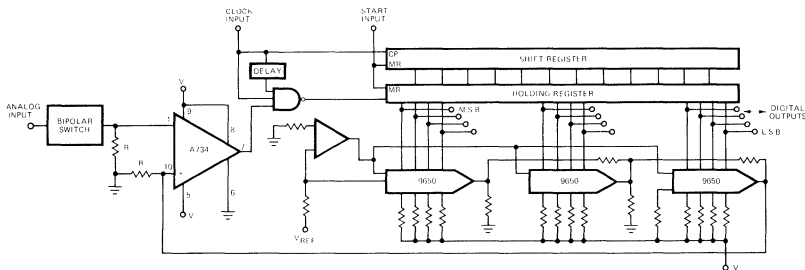

μA760

HIGH SPEED DIFFERENTIAL COMPARATOR

FAIRCHILD LINEAR INTEGRATED CIRCUIT

GENERAL DESCRIPTION — The μA760 is a Differential Voltage Comparator offering considerable speed improvement over the μA710 family and operation from symmetric supplies of from ±4.5 V to ±6.5 V. The μA760 can be used in high speed analog to digital conversion systems and as a zero crossing detector in disc file and tape amplifiers. The μA760 output features balanced rise and fall times for minimum skew and close matching between the complementary outputs. The outputs are TTL compatible with a minimum sink capability of two gate loads.

- **GUARANTEED HIGH SPEED — 25 ns MAX**
- **GUARANTEED DELAY MATCHING ON BOTH OUTPUTS**
- **COMPLEMENTARY TTL COMPATIBLE OUTPUTS**
- **HIGH SENSITIVITY**
- **USES STANDARD SUPPLY VOLTAGES**

ABSOLUTE MAXIMUM RATINGS

Positive Supply Voltage	+8 V
Negative Supply Voltage	-8 V
Peak Output Current	10 mA
Differential Input Voltage	±5 V
Input Voltage	$V+ \geq V_{IN} \geq V-$
Internal Power Dissipation (Note 1)	
Metal Can	500 mW
DIP	670 mW
Operating Temperature Range	
Military (μA760)	-55°C to 125°C
Commercial (μA760C)	0°C to 70°C
Storage Temperature Range	
Metal Can and DIP	-65°C to 150°C

EQUIVALENT CIRCUIT

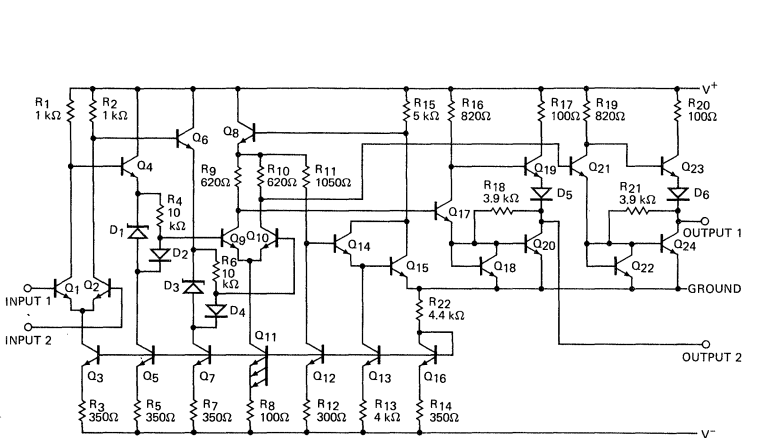

Notes on following page.

CONNECTION DIAGRAMS
8-PIN METAL CAN
(TOP VIEW)

PACKAGE OUTLINE 5S
PACKAGE CODE H

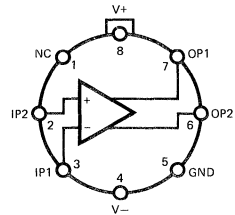

NOTE: Pin 4 connected to case.

ORDER INFORMATION

TYPE	PART NO.
μA760	μA760HM
μA760C	μA760HC

14-PIN DIP
(TOP VIEW)

PACKAGE OUTLINE 6A
PACKAGE CODE D

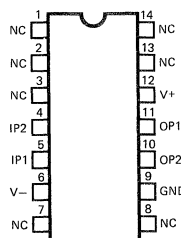

ORDER INFORMATION

TYPE	PART NO.
μA760	μA760DM
μA760C	μA760DC

FAIRCHILD • μ A760

μ A760

ELECTRICAL CHARACTERISTICS: $V_S = \pm 4.5$ V to ± 6.5 V, $T_A = -55^\circ$ C to $+125^\circ$ C, $T_A = 25^\circ$ C for typical figures unless otherwise specified.

CHARACTERISTICS	TEST CONDITIONS	MIN	TYP	MAX	UNITS
Input Offset Voltage	$R_S \leq 200\Omega$		1.0	6.0	mV
Input Offset Current			0.5	7.5	μ A
Input Bias Current			8.0	60	μ A
Output Resistance (either output)	$V_{OUT} = V_{OH}$		100		Ω
Response Time	Note 2, $T_A = 25^\circ$ C		18	30	ns
	Note 3, $T_A = 25^\circ$ C			25	ns
	Note 4		16		ns
Response Time Difference between Outputs					
$(t_{pd} \text{ of } +V_{IN1}) - (t_{pd} \text{ of } -V_{IN2})$	Note 2, $T_A = 25^\circ$ C			5.0	ns
$(t_{pd} \text{ of } +V_{IN2}) - (t_{pd} \text{ of } -V_{IN1})$	Note 2, $T_A = 25^\circ$ C			5.0	ns
$(t_{pd} \text{ of } +V_{IN1}) - (t_{pd} \text{ of } +V_{IN2})$	Note 2, $T_A = 25^\circ$ C			7.5	ns
$(t_{pd} \text{ of } -V_{IN1}) - (t_{pd} \text{ of } -V_{IN2})$	Note 2, $T_A = 25^\circ$ C			7.5	ns
Input Resistance	$f = 1$ MHz		12		k Ω
Input Capacitance	$f = 1$ MHz		8.0		pF
Average Temperature Coefficient of Input Offset Voltage	$R_S = 50\Omega$, $T_A = -55^\circ$ C to $T_A = +125^\circ$ C		3.0		μ V/ $^\circ$ C
Average Temperature Coefficient of Input Offset Current	$T_A = 25^\circ$ C to $T_A = +125^\circ$ C		2.0		nA/ $^\circ$ C
	$T_A = 25^\circ$ C to $T_A = -55^\circ$ C		7.0		nA/ $^\circ$ C
Input Voltage Range	$V_S = \pm 6.5$ V	± 4.0	± 4.5		V
Differential Input Voltage Range			± 5.0		V
Output HIGH Voltage (either output)	$0 \leq I_{OUT} \leq 5.0$ mA				
	$V_S = \pm 5.0$ V	2.4	3.2		V
	$I_{OUT} = 80 \mu$ A, $V_S = \pm 4.5$ V	2.4	3.0		V
Output LOW Voltage (either output)	$I_{SINK} = 3.2$ mA		0.25	0.4	V
Positive Supply Current	$V_S = \pm 6.5$ V		18	32	mA
Negative Supply Current	$V_S = \pm 6.5$ V		9.0	16	mA

4

FAIRCHILD • μ A760

μ A760C

ELECTRICAL CHARACTERISTICS: $V_S = \pm 4.5$ V to ± 6.5 V, $T_A = -55^\circ$ C to $+125^\circ$ C, $T_A = 25^\circ$ C for typical figures unless otherwise specified.

CHARACTERISTICS	TEST CONDITIONS	MIN	TYP	MAX	UNITS
Input Offset Voltage	$R_S \leq 200\Omega$		1.0	6.0	mV
Input Offset Current			0.5	7.5	μ A
Input Bias Current			8.0	60	μ A
Output Resistance (either output)	$V_{OUT} = V_{OH}$		100		Ω
Response Time	Note 2, $T_A = 25^\circ$ C		18	30	ns
	Note 3, $T_A = 25^\circ$ C			25	ns
	Note 4		16		ns
Response Time Difference between Outputs					
$(t_{pd} \text{ of } +V_{IN1}) - (t_{pd} \text{ of } -V_{IN2})$	Note 2, $T_A = 25^\circ$ C			5.0	ns
$(t_{pd} \text{ of } +V_{IN2}) - (t_{pd} \text{ of } -V_{IN1})$	Note 2, $T_A = 25^\circ$ C			5.0	ns
$(t_{pd} \text{ of } +V_{IN1}) - (t_{pd} \text{ of } +V_{IN2})$	Note 2, $T_A = 25^\circ$ C			10	ns
$(t_{pd} \text{ of } -V_{IN1}) - (t_{pd} \text{ of } -V_{IN2})$	Note 2, $T_A = 25^\circ$ C			10	ns
Input Resistance	$f = 1$ MHz		12		k Ω
Input Capacitance	$f = 1$ MHz		8.0		pF
Average Temperature Coefficient of Input Offset Voltage	$R_S = 50\Omega$, $T_A = 0^\circ$ C to $T_A = +70^\circ$ C		3.0		μ V/ $^\circ$ C
Average Temperature Coefficient of Input Offset Current	$T_A = 25^\circ$ C to $T_A = +70^\circ$ C		5.0		nA/ $^\circ$ C
	$T_A = 25^\circ$ C to $T_A = 0^\circ$ C		10		nA/ $^\circ$ C
Input Voltage Range	$V_S = \pm 6.5$ V	± 4.0	± 4.5		V
Differential Input Voltage Range			± 5.0		
Output HIGH Voltage (either output)	$0 \leq I_{OUT} \leq 5.0$ mA				
	$V_S = \pm 5.0$ V	2.4	3.2		V
	$I_{OUT} = 80 \mu$ A, $V_S = \pm 4.5$ V	2.5	3.0		V
Output LOW Voltage (either output)	$I_{SINK} = 3.2$ mA		0.25	0.4	V
Positive Supply Current	$V_S = \pm 6.5$ V		18	34	mA
Negative Supply Current	$V_S = \pm 6.5$ V		9.0	16	mA

NOTES

- Rating applies to ambient temperatures up to 70° C. Above 70° C ambient derate linearly at 6.3 mW/ $^\circ$ C for metal can and 8.3 mW/ $^\circ$ C for the DIP.
- Response time measured from the 50% point of a 30 mVp-p 10 MHz sinusoidal input to the 50% point of the output.
- Response time measured from the 50% point of a 2 Vp-p 10 MHz sinusoidal input to the 50% point of the output.
- Response time measured from the start of a 100 mV input step with 5 mV overdrive to the time when the output crosses the logic threshold.

TYPICAL PERFORMANCE CURVES FOR $\mu A760$ AND $\mu A760C$

RESPONSE TIME FOR VARIOUS INPUT OVERDRIVES

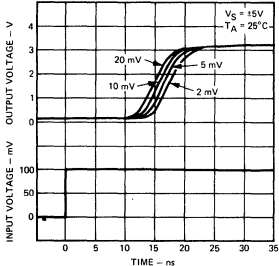

RESPONSE TIME FOR VARIOUS INPUT OVERDRIVES

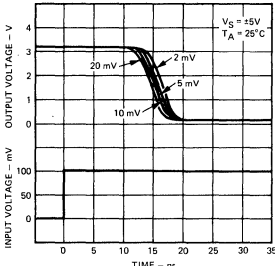

RESPONSE TIME AS A FUNCTION OF INPUT VOLTAGE

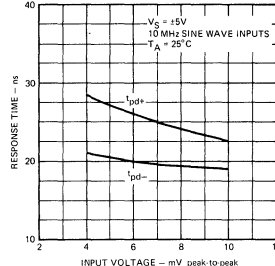

RESPONSE TIME AS A FUNCTION OF INPUT VOLTAGE

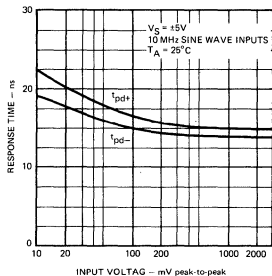

VOLTAGE TRANSFER CHARACTERISTIC

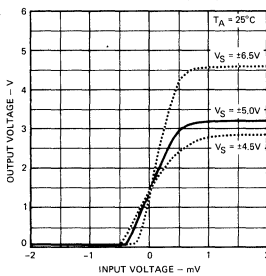

VOLTAGE TRANSFER CHARACTERISTIC

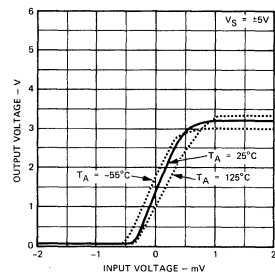

VOLTAGE GAIN AS A FUNCTION OF SUPPLY VOLTAGE

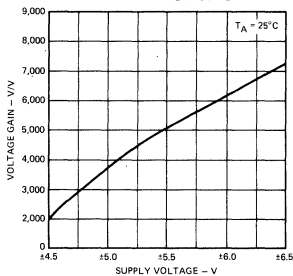

VOLTAGE GAIN AS A FUNCTION OF AMBIENT TEMPERATURE

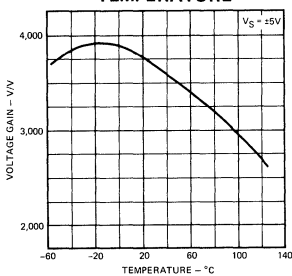

INPUT BIAS CURRENT AS A FUNCTION OF AMBIENT TEMPERATURE

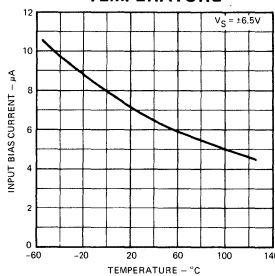

INPUT OFFSET CURRENT AS A FUNCTION OF AMBIENT TEMPERATURE

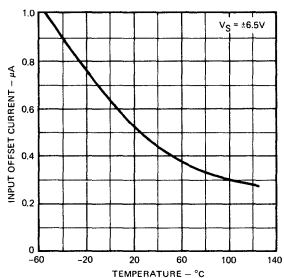

RESPONSE TIME AS A FUNCTION OF AMBIENT TEMPERATURE

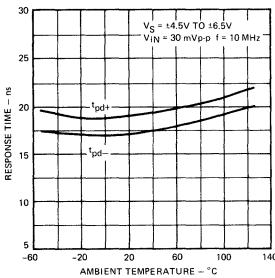

OUTPUT VOLTAGE LEVELS AS A FUNCTION OF AMBIENT TEMPERATURE

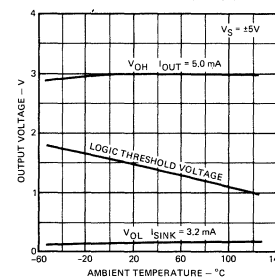

4

TYPICAL PERFORMANCE CURVES FOR μ A760 AND μ A760C (Cont'd)

RISE TIME AS A FUNCTION OF CAPACITIVE LOAD

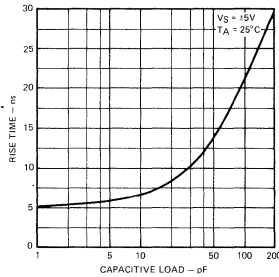

FALL TIME AS A FUNCTION OF CAPACITIVE LOAD

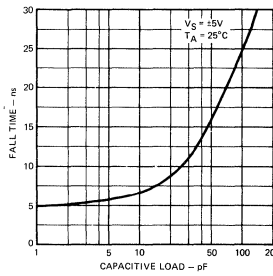

INPUT BIAS CURRENT AS A FUNCTION OF DIFFERENTIAL INPUT VOLTAGE

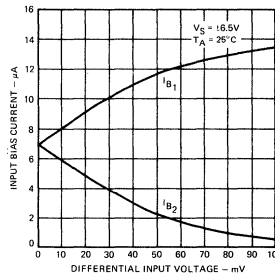

COMMON MODE RANGE AS A FUNCTION OF SUPPLY VOLTAGE

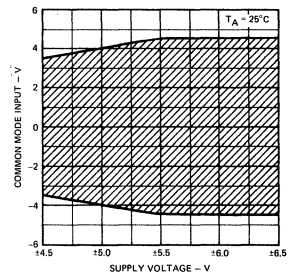

APPLICATIONS

Pin numbers shown are only for Metal Can

FAST POSITIVE PEAK DETECTOR

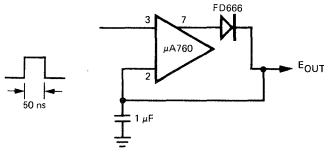

LEVEL DETECTOR WITH HYSTERESIS

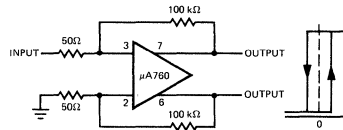

ZERO CROSSING DETECTOR

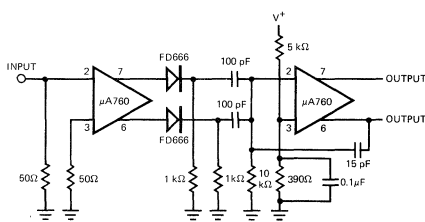

Total Delay = 30 ns
 Input frequency = 300 Hz to 3 MHz
 Minimum input voltage = 20 mVpk-pk

LINE RECEIVER WITH HIGH COMMON MODE RANGE

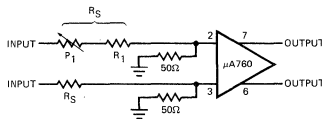

$$\text{Common mode range} = \pm 4 \times \frac{RS}{50} \text{ V}$$

$$\text{Differential Input sensitivity} = 5 \times \frac{RS}{50} \text{ mV}$$

P1 must be adjusted for optimum common mode rejection.

For $RS = 200\Omega$
 Common mode range = $\pm 16\text{V}$
 Sensitivity = 20 mV

HIGH SPEED 3-BIT A/D CONVERTER

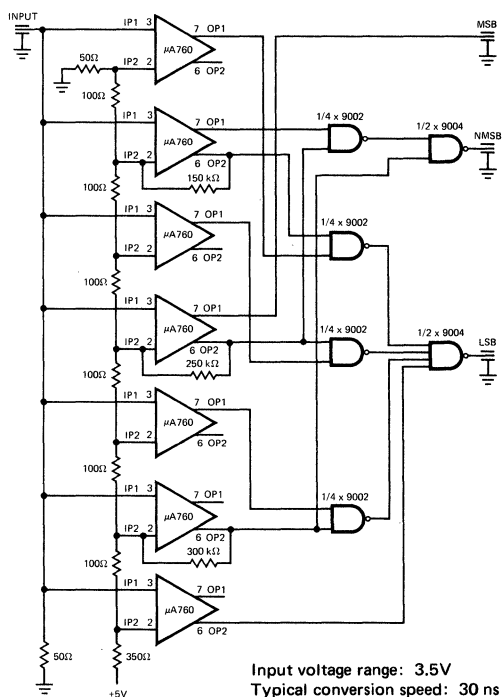

Input voltage range: 3.5V
 Typical conversion speed: 30 ns

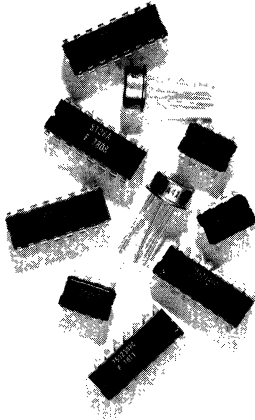

ALPHA NUMERIC INDEX OF INTERFACE DEVICES AND SELECTION GUIDES 1

LINEAR INDUSTRY CROSS REFERENCE 2

QUALITY, RELIABILITY AND HI REL PROCESSING 3

VOLTAGE COMPARATORS 4

DATA ACQUISITION 5

LINE CIRCUITS — DRIVERS, RECEIVERS AND TRANSCEIVERS 6

PERIPHERAL AND DISPLAY DRIVERS 7

MEMORY INTERFACE 8

TRANSISTOR ARRAYS AND SPECIAL FUNCTIONS 9

DATA TRANSMISSION INFORMATION 10

ORDER INFORMATION, DICE POLICY AND PACKAGE OUTLINES 11

FAIRCHILD FIELD SALES OFFICES, REPRESENTATIVES AND DISTRIBUTORS 12

DATA ACQUISITION

μ AF198/ μ AF298/ μ AF398	Monolithic Sample and Hold	5-3
μ A0801 (DAC-08)	8-Bit High-Speed Multiplying D/A Converter	5-4
μ A0802 (MC1408)	8-Bit Multiplying D/A Converter	5-10
μ A4151	Voltage-to-Frequency Converter	5-15
μ A7151	Voltage-to-Frequency Converter with Op Amp	5-15
μ A9706	8-Channel, 12-Bit, μ P Compatible D/A Converter	5-21
μ A9706A	7-Channel, 12-Bit, μ P Compatible D/A Converter	5-21
μ A9708	6-Channel, 8-Bit, μ P Compatible A/D Converter Subsystem ...	5-27
9650	4-Bit Precision Current Source	5-35

μ AF198 • μ AF298 • μ AF398

MONOLITHIC SAMPLE AND HOLD AMPLIFIERS

FAIRCHILD LINEAR INTEGRATED CIRCUITS

GENERAL DESCRIPTION — The μ AF198/298/398 are monolithic sample and hold circuits which utilize J-FET technology to obtain ultra-high dc accuracy with fast acquisition of signal and low droop rate. Operating as a unity gain follower, dc gain accuracy is 0.002% typical and acquisition time is as low as $6\mu\text{s}$ to 0.01%. A bipolar input stage is used to achieve low offset voltage and wide bandwidth. Input offset adjust is accomplished with a single pin and does not degrade input offset drift. The wide bandwidth allows the μ AF198 to be included inside the feedback loop of 1 MHz op amps without having stability problems. Input impedance of $10^{10}\Omega$ allows high source impedances to be used without degrading accuracy.

P-channel junction FET's are combined with bipolar devices in the output amplifier to give droop rates as low as 5 mV/min with a $1\mu\text{F}$ hold capacitor. The JFET's have much lower noise than MOS devices used in previous designs and do not exhibit high temperature instabilities. The overall design guarantees no feedthrough from input to output in the hold mode even for input signals equal to the supply voltages.

- OPERATES FROM ± 5 V TO ± 18 V SUPPLIES
- LESS THAN $10\mu\text{s}$ ACQUISITION TIME
- TTL, PMOS, CMOS COMPATIBLE LOGIC INPUT
- 1.4V DIFFERENTIAL THRESHOLD
- 0.5 mV TYPICAL HOLD STEP AT $C_H = 0.01\mu\text{F}$
- LOW INPUT OFFSET
- 0.002% GAIN ACCURACY
- LOW OUTPUT NOISE IN HOLD MODE
- INPUT CHARACTERISTICS DO NOT CHANGE DURING HOLD MODE
- HIGH SUPPLY REJECTION RATIO IN SAMPLE OR HOLD
- WIDE BANDWIDTH

CONNECTION DIAGRAM 8-PIN METAL CAN

PACKAGE OUTLINE 5S
PACKAGE CODE H

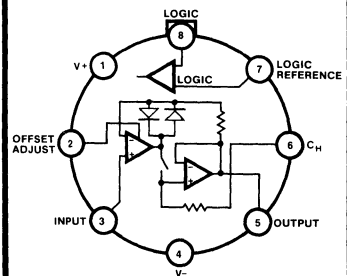

ORDER INFORMATION

TYPE	PART NO.
μ AF198	μ AF198HM
μ AF298	μ AF298HC
μ AF398	μ AF398HC

FUNCTIONAL DIAGRAM

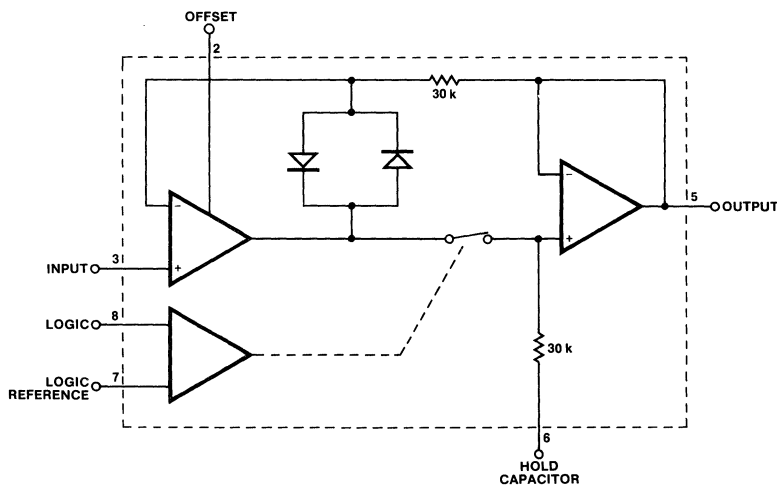

μA0801 (DAC-08) SERIES

8-BIT HIGH SPEED MULTIPLYING DIGITAL-TO-ANALOG CONVERTER

FAIRCHILD LINEAR INTEGRATED CIRCUITS

GENERAL DESCRIPTION – The μA0801A, μA0801H, μA0801, μA0801E and μA0801C are 8-bit multiplying Digital-to-Analog Converters constructed using the Fairchild Planar* epitaxial process. Advanced circuit design achieves very high speed performance with outstanding applications capability and low cost. The μA0801A and μA0801 are specified for the military temperature range (–55°C to +125°C) and the μA0801H, μA0801E and μA0801C are specified for 0°C to +70°C operation.

The μA0801 series are pin-for-pin replacements of the DAC-08 series.

- FAST SETTLING TIME TO 1/2 LSB – 85 ns
- FULL SCALE CURRENT PREMATCHED TO ± 1 LSB
- DIRECT INTERFACE TO TTL, CMOS, ECL, HTL, PMOS, DTL
- LINEARITY TO ± 0.1% MAX OVER TEMPERATURE RANGE
- HIGH OUTPUT COMPLIANCE: –10 V TO +18 V
- TRUE AND COMPLEMENTED OUTPUTS
- WIDE RANGE MULTIPLYING CAPABILITY
- LOW FS CURRENT DRIFT: +10 ppm/°C TYPICALLY
- WIDE POWER SUPPLY RANGE: ±4.5 V TO ± 18 V
- LOW POWER CONSUMPTION: 33 mW @ ±5 V
- EXTERNAL COMPENSATION FOR MAX BANDWIDTH
- LOW COST

ABSOLUTE MAXIMUM RATINGS

VCC+ to VCC–	36 V
Logic Inputs	VCC– to VCC+ plus 36 V
VLC	VCC– to VCC+
Reference Inputs (V14, V15)	VCC– to VCC+
Reference Input Differential Voltage (V14 to V15)	±18 V
Reference Input Current (I14)	5.0 mA
Power Dissipation	500 mW
Derate above 90°C (Hermetic DIP)	8.3 mW/°C
Derate above 80°C (Flatpak)	7.1 mW/°C
Operating Temperature Range	
μA0801, μA0801A	–55°C to +125°C
μA0801H, μA0801E, μA0801C	0°C to +70°C
Storage Temperature Range	–65°C to +150°C
Pin Temperature	
Hermetic DIP, Flatpak (Soldering, 60 s)	300°C
Molded DIP (Soldering, 10 s)	260°C

CONNECTION DIAGRAM
16-PIN DIP
(TOP VIEW)
PACKAGE OUTLINES 6B 9B 4L
PACKAGE CODE D P F

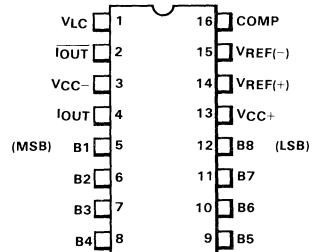

ORDER INFORMATION

TYPE	PART NO.
μA0801A	μA0801AFM
μA0801A	μA0801ADM
μA0801	μA0801FM
μA0801	μA0801DM
μA0801H	μA0801HDC
μA0801H	μA0801HPC
μA0801E	μA0801EDC
μA0801E	μA0801EPC
μA0801C	μA0801CDC
μA0801C	μA0801CPC

EQUIVALENT CIRCUIT AND PIN CONNECTION DIAGRAM

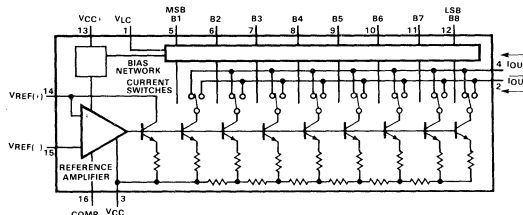

*Planar is a patented Fairchild process.

FAIRCHILD • μ A0801 SERIES

ELECTRICAL CHARACTERISTICS: $T_A = 25^\circ\text{C}$

These specifications apply for $V_{CC} = \pm 15\text{ V}$, $I_{REF} = 2.0\text{ mA}$, $T_A = -55^\circ\text{C}$ to $+125^\circ\text{C}$ for μA0801A , μA0801 , $T_A = 0^\circ\text{C}$ to 70°C for μA0801H , μA0801E , μA0801C . Output characteristics refer to both I_{OUT} and I_{OUT} .

SYMBOL	CHARACTERISTICS	CONDITIONS		MIN	TYP	MAX	UNITS
	Resolution			8	8	8	bits
	Monotonicity			8	8	8	bits
	Non-linearity	μA0801A , μA0801H μA0801 , μA0801E μA0801C				± 0.1 ± 0.19 ± 0.39	%FS
t_s	Settling Time	To $\pm 1/2$ LSB, all bits switched ON or OFF $T_A = 25^\circ\text{C}$	μA0801A , μA0801 , μA0801A		85	135	ns
			μA0801E , μA0801C		85	150	
t_{PLH}, t_{PHL}	Propagation Delay	$T_A = 25^\circ\text{C}$	Each bit		35	60	ns
			All bits switched		35	60	ns
TC_{IFS}	Full Scale Temperature Coefficient				± 10	± 50	ppm/ $^\circ\text{C}$
V_{OC}	Output Voltage Compliance	Full scale current change $< 1/2$ LSB, $R_{OUT} > 20\text{ m}\Omega$		-10		+18	V
I_{FS4}	Full Scale Current	$V_{REF} = 10.000\text{ V}$, $R_{14}, R_{15} = 5.000\text{ k}\Omega$ $T_A = 25^\circ\text{C}$	μA0801A , μA0801H ,	1.984	1.992	2.000	mA
			μA0801E , μA0801 , μA0801C	1.940	1.990	2.040	
I_{FS5}	Full Scale Symmetry	$I_{FS4} - I_{FS2}$	μA0801A , μA0801H		± 0.5	± 4.0	μA
			μA0801 , μA0801E		± 1.0	± 8.0	
			μA0801C		± 2.0	± 16	
I_{ZS}	Zero Scale Current		μA0801A , μA0801H		0.1	1.0	μA
			μA0801 , μA0801E		0.2	2.0	
			μA0801C		0.2	4.0	
I_{FSR}	Output Current Range	$V_{CC-} = -5.0\text{ V}$ $V_{CC-} = -7.0\text{ V to } -18\text{ V}$		0	2.0	2.1	mA
				0	2.0	4.2	mA
V_{IL}	Input LOW Voltage	$V_{LC} = 0\text{ V}$				0.8	V
V_{IH}	Input HIGH Voltage			2.0			V
I_{IL}	Input LOW Current	$V_{LC} = 0\text{ V}$ $V_{IN} = -10\text{ V to } +0.8\text{ V}$			-2.0	-10	μA
I_{IH}	Input HIGH Current	$V_{IN} = 2.0\text{ V to } 18\text{ V}$			0.002	10	μA
V_{IS}	Logic Input Swing	$V_{CC-} = -15\text{ V}$		-10		+18	V
V_{THR}	Logic Threshold Range	$V_{CC} = \pm 15\text{ V}$		-10		+13.5	V
I_{15}	Reference Bias Current				-1.0	-3.0	μA
dI/dt	Reference Input Slew Rate			4.0	8.0		mA/ μs
PSS_{IFS+} PSS_{IFS-}	Power Supply Sensitivity	$V_{CC+} = 4.5\text{ V to } 18\text{ V}$			0.0003	0.01	%/%
		$V_{CC-} = -4.5\text{ V to } -18\text{ V}$ $I_{REF} = 1.0\text{ mA}$			0.002	0.01	%/%
I^+ I^-	Power Supply Current	$V_{CC} = \pm 5.0\text{ V}$, $I_{REF} = 1.0\text{ mA}$			2.3 -4.3	3.8 -5.8	mA mA
		$V_{CC+} = +5.0\text{ V}$, $V_{CC-} = -15\text{ V}$, $I_{REF} = 2.0\text{ mA}$			2.4 -6.4	3.8 -7.8	mA mA
		$V_{CC} = \pm 15\text{ V}$, $I_{REF} = 2.0\text{ mA}$			2.5 -6.5	3.8 -7.8	mA mA
P_D	Power Dissipation	$V_{CC} = \pm 5.0\text{ V}$, $I_{REF} = 1.0\text{ mA}$			33	48	mW
		$V_{CC+} = +5.0\text{ V}$, $V_{CC-} = -15\text{ V}$, $I_{REF} = 2.0\text{ mA}$			108	136	mW
		$V_{CC} = \pm 15\text{ V}$, $I_{REF} = 2.0\text{ mA}$			135	174	mW

5

TYPICAL PERFORMANCE CURVES

FULL SCALE CURRENT AS A FUNCTION OF REFERENCE CURRENT

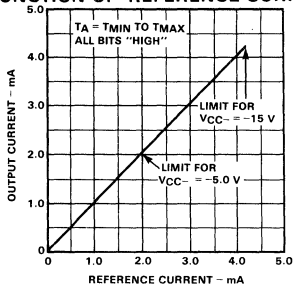

REFERENCE INPUT FREQUENCY RESPONSE

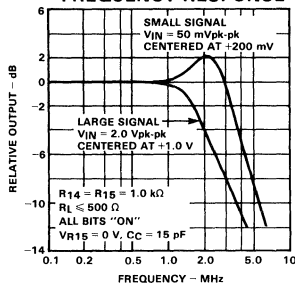

REFERENCE AMP COMMON MODE RANGE

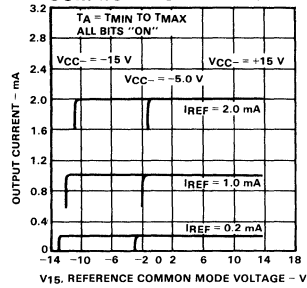

NOTE: POSITIVE COMMON MODE RANGE IS ALWAYS (VCC-) -1.5 V

VTH - VLC AS A FUNCTION OF TEMPERATURE

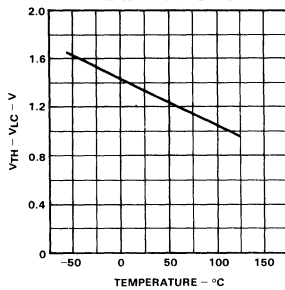

OUTPUT CURRENT AS A FUNCTION OF OUTPUT VOLTAGE (OUTPUT VOLTAGE COMPLIANCE)

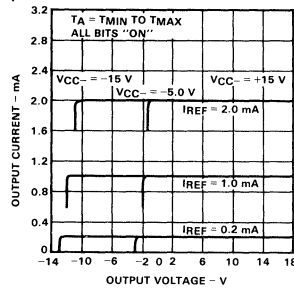

OUTPUT VOLTAGE COMPLIANCE AS A FUNCTION OF TEMPERATURE

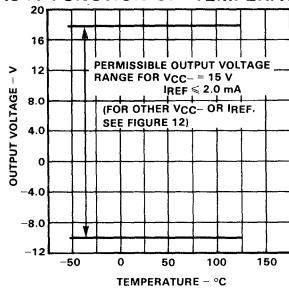

BIT TRANSFER CHARACTERISTICS

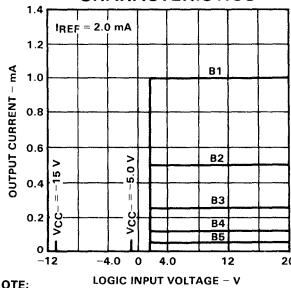

NOTE:
B1 through B8 have identical transfer characteristics.
Bits are fully switched, with less than 1/2 LSB error. At less than ± 100 mV from actual threshold, these switching points are guaranteed to lie between 0.8 and 2.0 V over the operating temperature range (VLC = 0.0 V)

POWER SUPPLY CURRENT AS A FUNCTION OF VCC+

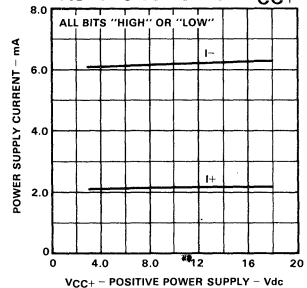

POWER SUPPLY CURRENT AS A FUNCTION OF VCC-

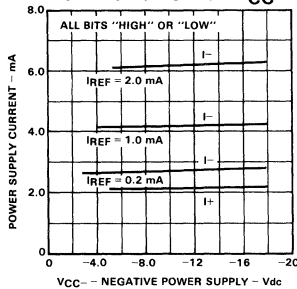

POWER SUPPLY CURRENT AS A FUNCTION OF TEMPERATURE

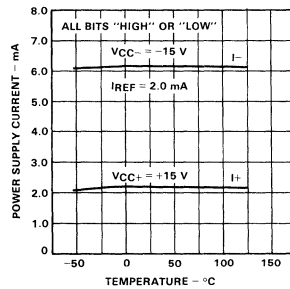

TEST CIRCUITS

BASIC POSITIVE REFERENCE OPERATION

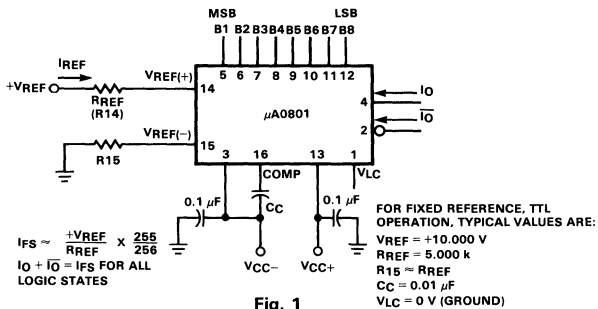

Fig. 1

RECOMMENDED FULL SCALE ADJUSTMENT CIRCUIT

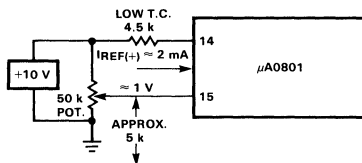
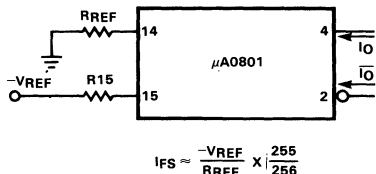

Fig. 2

BASIC NEGATIVE REFERENCE OPERATION



NOTE:
 R_{REF} sets I_{FS} ; R_{15} is for bias current cancellation.

Fig. 3

BASIC UNIPOLAR NEGATIVE OPERATION

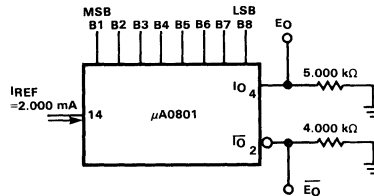

	B1	B2	B3	B4	B5	B6	B7	B8	I_0 mA	\bar{I}_0 mA	E_0	\bar{E}_0
Full Scale	1	1	1	1	1	1	1	1	1.992	.000	-9.960	-.000
Full Scale - LSB	1	1	1	1	1	1	1	0	1.984	.008	-9.920	-.040
Half Scale + LSB	1	0	0	0	0	0	0	1	1.008	.984	-5.040	-4.920
Half Scale	1	0	0	0	0	0	0	0	1.000	.992	-5.000	-4.960
Half Scale - LSB	0	1	1	1	1	1	1	1	.992	1.000	-4.960	-5.000
Zero Scale + LSB	0	0	0	0	0	0	0	1	.008	1.984	-.040	-9.920
Zero Scale	0	0	0	0	0	0	0	0	.000	1.992	.000	-9.960

Fig. 4

HIGH NOISE IMMUNITY CURRENT TO VOLTAGE CONVERSION

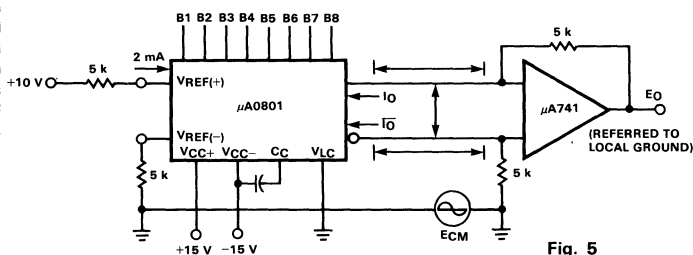

Fig. 5

	B1	B2	B3	B4	B5	B6	B7	B8	E_0
Pos Full Scale	1	1	1	1	1	1	1	1	+9.920
Pos Full Scale - LSB	1	1	1	1	1	1	1	0	+9.840
(+) Zero Scale	1	0	0	0	0	0	0	0	-0.040
(-) Zero Scale	0	1	1	1	1	1	1	1	-0.040
Neg Full Scale + LSB	0	0	0	0	0	0	0	1	-9.840
Neg Full Scale	0	0	0	0	0	0	0	0	-9.920

- Provides isolation from ground loops
- Symmetrical $\pm 10\text{ V}$ output
- Useful within systems between boards
- True complementary/differential current transmission
- High speed analog signal transmission

BASIC BIPOLAR OUTPUT OPERATION

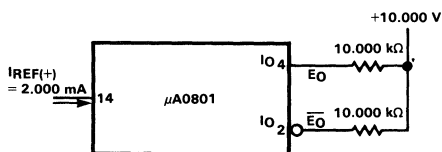
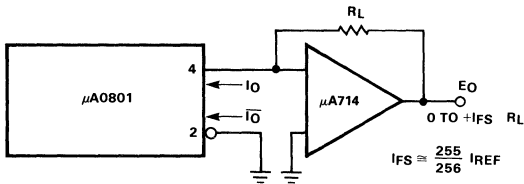

Fig. 6

	B1	B2	B3	B4	B5	B6	B7	B8	E_0	\bar{E}_0
Pos Full Scale	1	1	1	1	1	1	1	1	-9.920	+10.000
Pos Full Scale - LSB	1	1	1	1	1	1	1	0	-9.840	+9.920
Zero Scale + LSB	1	0	0	0	0	0	0	1	-0.080	+0.160
Zero Scale	1	0	0	0	0	0	0	0	0.000	+0.080
Zero Scale - LSB	0	1	1	1	1	1	1	1	+0.080	0.000
Neg Full Scale + LSB	0	0	0	0	0	0	0	1	+9.920	-9.840
Neg Full Scale	0	0	0	0	0	0	0	0	+10.000	-9.920

TEST CIRCUITS (Cont'd)

POSITIVE LOW IMPEDANCE OUTPUT OPERATION



For complementary output (operation as negative logic DAC), connect inverting input of Op-Amp to $\bar{I}O$ (Pin 2); connect $I\bar{O}$ (Pin 4) to ground.

Fig. 7

NEGATIVE LOW IMPEDANCE OUTPUT OPERATION

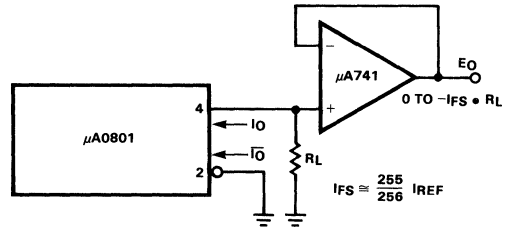

For complementary output (operation as a negative logic DAC), connect non-inverting input of Op-Amp to $\bar{I}O$ (Pin 2); connect $I\bar{O}$ (Pin 4) to ground.

Fig. 8

PULSED REFERENCE OPERATION

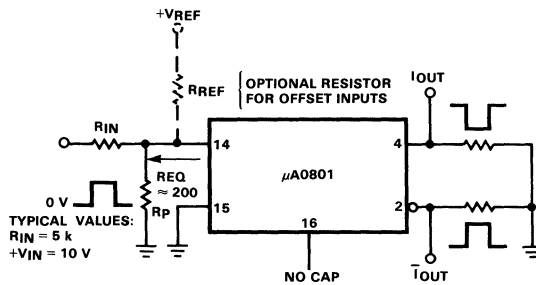

Fig. 9

ACCOMMODATING BIPOLAR REFERENCES

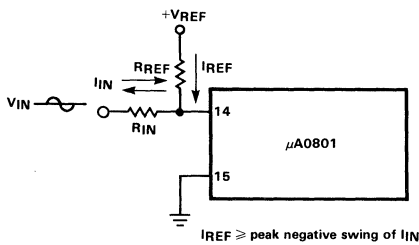

Fig. 10a

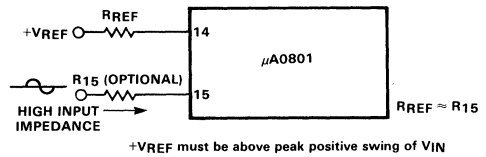

Fig. 10b

TEST CIRCUITS (Cont'd)

INTERFACING WITH VARIOUS LOGIC FAMILIES

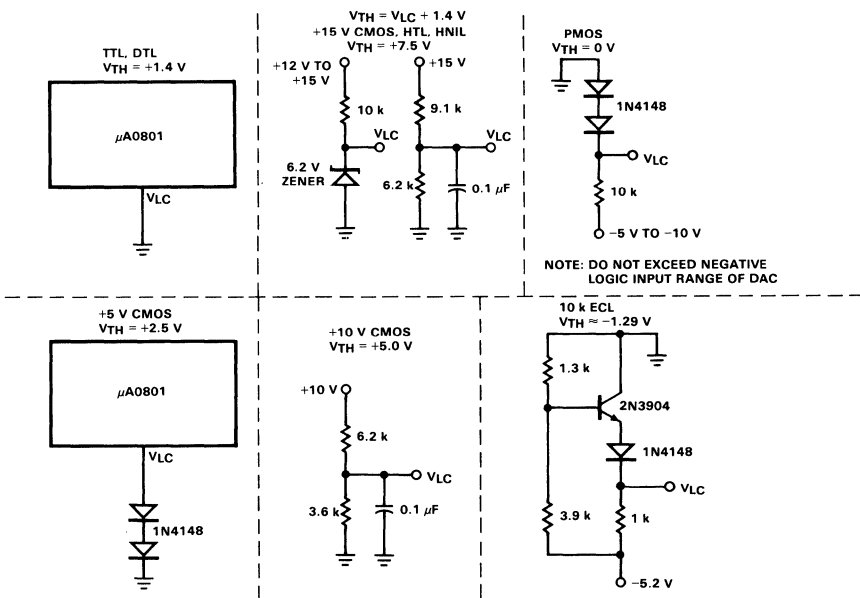

Fig. 11

SETTLING TIME MEASUREMENT

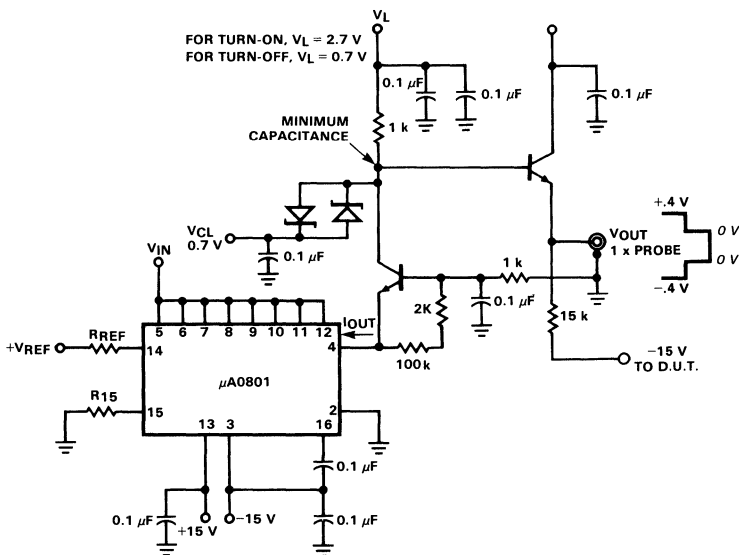

Fig. 12

μA0802 (MC1508/1408) SERIES

8-BIT MULTIPLYING DIGITAL-TO-ANALOG CONVERTER

FAIRCHILD LINEAR INTEGRATED CIRCUIT

GENERAL DESCRIPTION – The μA0802, μA0802H, μA0802A, μA0802B, and μA0802C are monolithic 8-bit multiplying Digital-to-Analog Converters constructed using the Fairchild Planar* epitaxial process. It is designed for use where the output current is a linear product of an 8-bit digital word and an analog input voltage. The μA0802 is specified for the military temperature range (–55°C to +125°C) and the μA0802H, μA0802A, μA0802B and μA0802C are specified for 0°C to 70°C operation.

The μA0802 series are pin-for-pin replacements of the MC1508/1408 devices.

- **RELATIVE ACCURACY: ±0.1% ERROR MAXIMUM μA0802H**
- **RELATIVE ACCURACY: ±0.19% ERROR MAXIMUM μA0802, μA0802A**
- **7 AND 6-BIT ACCURACY AVAILABLE μA0802B, μA0802C**
- **FAST SETTLING TIME TO 1/2 LSB – 85 ns**
- **NON-INVERTING DIGITAL INPUTS ARE TTL AND CMOS COMPATIBLE**
- **OUTPUT VOLTAGE SWING: +0.5 V TO –5.0 V**
- **HIGH-SPEED MULTIPLYING INPUT SLEW RATE 4.0 mA/μs**
- **STANDARD SUPPLY VOLTAGES: +5.0 V AND –5.0 V TO –15 V**
- **LOW FS CURRENT DRIFT: +10 PPM/°C TYPICALLY**
- **LOW POWER CONSUMPTION: 33 mW @ ±5 V**
- **LOW COST**

ABSOLUTE MAXIMUM RATINGS: T_A = +25°C unless otherwise noted

V _{CC+}	5.5 V _{dc}
V _{CC–}	–16.5 V _{dc}
Digital Input Voltage (V5 to V12)	+5.5 V _{dc}
Applied Output Voltage	0.5 V _{dc} to –5.2 V _{dc}
Reference Current (I14)	5.0 mA
Reference Amplifier Inputs (V14, V15)	5.5 V _{dc} , –16.5 V _{dc}
Operating Temperature Range	
μA0802	–55°C to +125°C
μA0802H, μA0802A, μA0802B, μA0802C	0°C to +70°C
Storage Temperature Range	
Pin Temperatures	
Hermetic DIP, Flatpack (Soldering, 60 s)	300°C
Molded DIP (Soldering, 10 s)	260°C

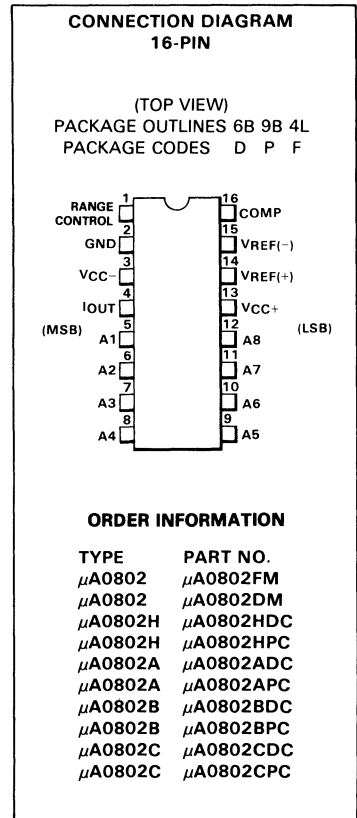

TYPICAL APPLICATIONS

- | | |
|---|--|
| <ul style="list-style-type: none"> • Tracking A-to-D Converters • Successive Approximation A-to-D Converters • 2 1/2 Digit Panel Meters and DVM's • Waveform Synthesis • Sample and Hold • Peak Detector • Programmable Gain and Attenuation • CRT Character Generation | <ul style="list-style-type: none"> • Audio Digitizing and Decoding • Programmable Power Supplies • Analog-Digital Multiplication • Digital-Digital Multiplication • Analog-Digital Division • Digital Addition and Subtraction • Speech Compression and Expansion • Stepping Motor Drive |
|---|--|

ADDITIONAL ORDER INFORMATION

TYPE	TEMPERATURE RANGE	RELATIVE ACCURACY
μA0802H	0°C to +70°C	±0.1 %
μA0802 (MC1508L-8)	–55°C to +125°C	±0.19 %
μA0802A (MC1408L-8)	0°C to +70°C	±0.19 %
μA0802B (MC1408L-7)	0°C to +70°C	±0.39 %
μA0802C (MC1408L-6)	0°C to +70°C	±0.78 %

* Planar is a patented Fairchild process.

FAIRCHILD LINEAR INTEGRATED CIRCUITS • μ A0802 SERIES

ELECTRICAL CHARACTERISTICS: $V_{CC+} = +5.0$ V, $V_{CC-} = -15$ V, $V_{REF}/R14 = 2.0$ mA, μ A0802 $T_A = -55^\circ\text{C}$ to 125°C .
 μ A0802H/A/B/C, $T_A = 0^\circ\text{C}$ to 70°C , unless otherwise noted. All digital inputs at high logic level.

SYMBOL	CHARACTERISTICS	FIGURE	MIN	TYP	MAX	UNITS
E_r	Relative Accuracy (Error Relative to Full Scale I_O) μ A0802H μ A0802, μ A0802A μ A0802B, See Note 1 μ A0802C, See Note 1	3			± 0.1 ± 0.19 ± 0.39 ± 0.78	%
t_s	Setting Time to Within 1/2 LSB (includes t_{PLH}) ($T_A = +25^\circ\text{C}$) See Note 2	4	–	85	135	ns
t_{PLH}, t_{PHL}	Propagation Delay Time $T_A = +25^\circ\text{C}$	4	–	30	100	ns
TC_{I_O}	Output Full Scale Current Drift		–	± 20	–	PPM/°C
V_{IH} V_{IL}	Digital Input Logic Levels (MSB) High Level, Logic "1" Low Level, Logic "0"	2	2.0 –	– –	– 0.8	V
I_{IH} I_{IL}	Digital Input Current (MSB) High Level, $V_{IH} = 5.0$ V Low Level, $V_{IL} = 0.8$ V	2	– –	0 –0.4	0.04 –0.8	mA
I_{15}	Reference Input Bias Current (Pin 15)	2	–	–1.0	–5.0	μ A
I_{OR}	Output Current Range $V_{CC} = -5.0$ V $V_{CC} = -6.0$ to -15 V	2	0 0	2.0 2.0	2.1 4.2	mA
I_O	Output Current $V_{REF} = 2,000$ V, $R14 = 1000 \Omega$	2	1.9	1.99	2.1	mA mA
$I_{O(\min)}$	Output Current (All bits low)	2	–	0	4.0	μ A
V_O	Output Voltage Compliance ($E_r \leq 0.19$: at $T_A = +25^\circ\text{C}$) $V_{CC-} = -5$ V V_{CC-} below -10 V	2	– –	– –	–0.6, +0.5 –5.0, +0.5	V
SR I_{REF}	Reference Current Slew Rate	5	–	4.0	–	mA/ μ s
PSRR(–)	Output Current Power Supply Sensitivity		–	0.5	2.7	μ A/V
I_{CC+} I_{CC-}	Power Supply Current (All bits low)	2	– –	+13.5 –7.5	+22 –13.0	mA
V_{CCR+} V_{CCR-}	Power Supply Voltage Range ($T_A = +25^\circ\text{C}$)	2	+4.5 –4.5	+5.0 –15	+5.5 –16.5	V
PD	Power Dissipation All bits low $V_{CC-} = -5.0$ V $V_{CC-} = -15$ V All bits high $V_{CC-} = -5.0$ V $V_{CC-} = -15$ V	2	– –	105 190	170 305	mW

NOTES:

1. All current switches are tested to guarantee at least 50% of rated output current.
2. All bits switched.

5

TYPICAL APPLICATIONS

μ A0802
EQUIVALENT CIRCUIT

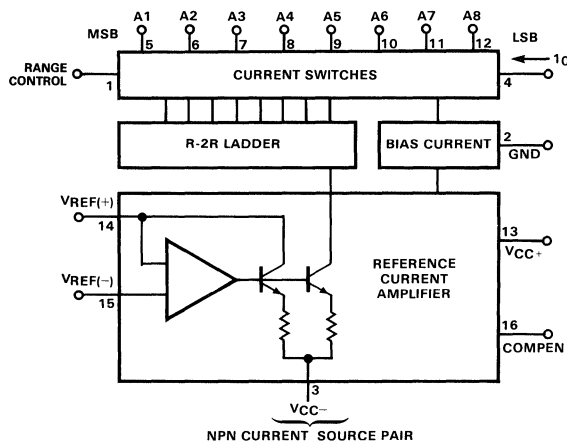
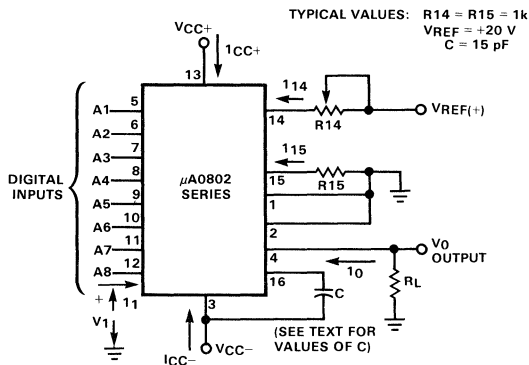

Fig. 1

NOTATION DEFINITIONS TEST CIRCUIT



V_I and I_I apply to inputs A1 thru A8

The resistor tied to pin 15 is to temperature compensate the bias current and may not be necessary for all applications.

$$I_o = K \left\{ \frac{A_1}{2} + \frac{A_2}{4} + \frac{A_3}{8} + \frac{A_4}{16} + \frac{A_5}{32} + \frac{A_6}{64} + \frac{A_7}{128} + \frac{A_8}{256} \right\}$$

where $K \cong \frac{V_{REF}}{R_{14}}$

and $A_N = "1"$ if A_N is at high level
 $A_N = "0"$ if A_N is at low level

Fig. 2

TYPICAL APPLICATIONS (Cont'd)

RELATIVE ACCURACY TEST CIRCUIT

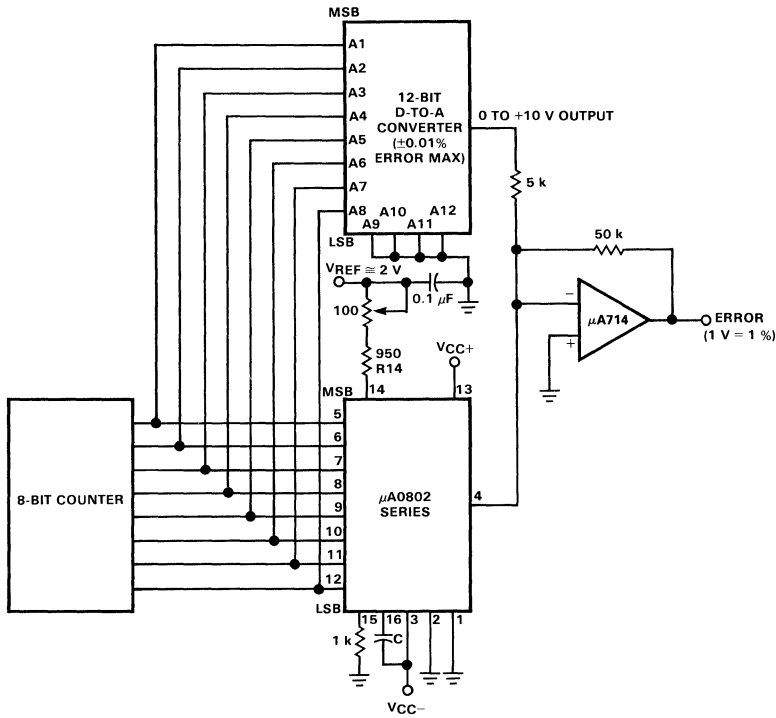

Fig. 3

TRANSIENT RESPONSE AND SETTLING TIME

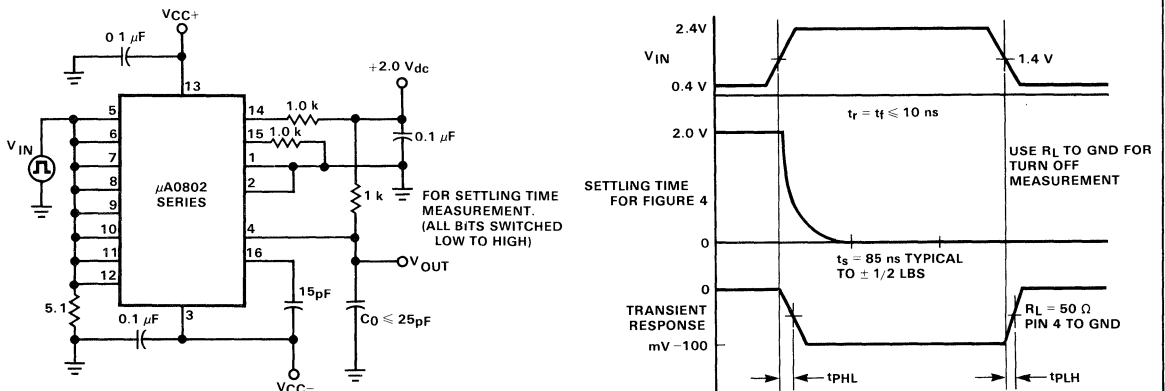

Fig. 4

TYPICAL APPLICATIONS (Cont'd)

POSITIVE V_{REF}

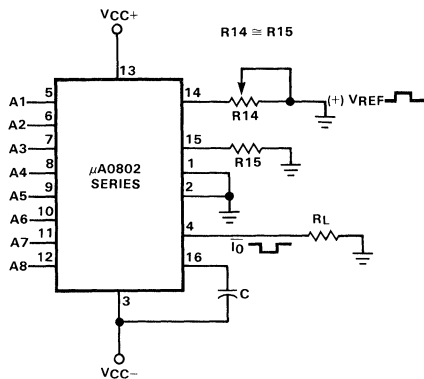

Fig. 5

NEGATIVE V_{REF}

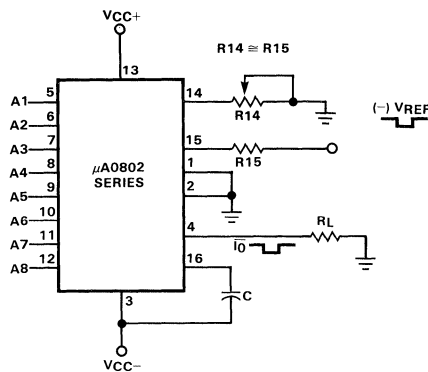
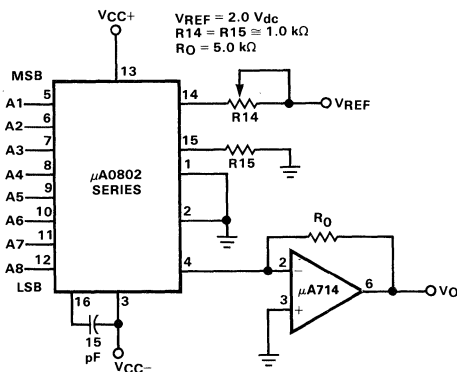

Fig. 6

USE WITH CURRENT-TO-VOLTAGE CONVERTING OP AMP



THEORETICAL V_O

$$V_O = \frac{V_{REF}}{R_{14}} (R_O) \left[\frac{A_1}{2} + \frac{A_2}{4} + \frac{A_3}{8} + \frac{A_4}{16} + \frac{A_5}{32} + \frac{A_6}{64} + \frac{A_7}{128} + \frac{A_8}{256} \right]$$

ADJUST V_{REF} R_{14} OR R_O SO THAT V_O WITH ALL DIGITAL INPUTS AT HIGH LEVEL IS EQUAL TO 9.961 VOLTS.

$$V_O = \frac{2 \text{ V}}{1 \text{ k}} (5 \text{ k}) \left[\frac{1}{2} + \frac{1}{4} + \frac{1}{8} + \frac{1}{16} + \frac{1}{32} + \frac{1}{64} + \frac{1}{128} + \frac{1}{256} \right]$$

$$= 10 \text{ V} \frac{255}{256} = 9.961 \text{ V}$$

Fig. 7

μA4151 • μA7151

VOLTAGE-TO-FREQUENCY CONVERTERS FAIRCHILD LINEAR INTEGRATED CIRCUITS

DESCRIPTION – The μA4151 is a monolithic building block used to convert dc voltage to digital pulses. The frequency of the output pulses is proportional to the dc input voltage.

The μA4151 consists of a voltage comparator, a monostable multivibrator and a precision switched current source (see block diagram).

The μA7151 is the same device as the μA4151 with a high performance operational amplifier on the same chip. The single supply op amp conditions the input signal and provides a significant improvement in system performance.

- SINGLE SUPPLY (+8 V_{DC} TO +30 V_{DC})
- LINEARITY TO ±0.05%
- PROGRAMMABLE SCALE FACTOR
- PULSE OUTPUT COMPATIBLE WITH ANY LOGIC FORM
- TEMPERATURE STABILITY TYPICALLY ±100 ppm/°C
- HIGH NOISE REJECTION
- EASILY TRANSMITTABLE OUTPUT
- SIMPLE FULL-SCALE TRIM
- SINGLE-ENDED INPUT, REFERENCED TO GROUND
- ALSO PROVIDES FREQUENCY-TO-VOLTAGE CONVERSION
- HIGH PERFORMANCE OP AMP INCLUDED IN μA7151

ABSOLUTE MAXIMUM RATINGS

Supply Voltage	32 V
Internal Power Dissipation	670 mW
Input Voltage (Comparator)	-0.2 V to +V _{CC}
Input Voltage (Op Amp)	-0.2 V to +V _{CC}
Logic Out Shorted-to-Ground	continuous
Op Amp Out Shorted-to-Ground	continuous
Op Amp Input Common Mode Voltage Range	+13 V to -V _S
Op Amp Output Voltage Range, R _L = 10 kΩ	+2 V to +13 V
Operating Temperature Range	0°C to +70°C
Storage Temperature Range	-65°C to +150°C
Pin Temperatures	
Molded DIP (Soldering, 10 s)	260°C
Hermetic DIP (Soldering, 60 s)	300°C

CONNECTION DIAGRAMS

14-PIN DIP (TOP VIEW)

PACKAGE OUTLINES 6A 9A
PACKAGE CODES D P

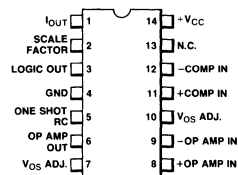

ORDER INFORMATION

TYPE	PART NO.
μA7151	μA7151PC

8-PIN MINI DIP (TOP VIEW)

PACKAGE OUTLINES 9T
PACKAGE CODES T

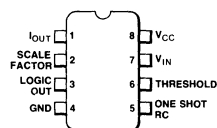

ORDER INFORMATION

TYPE	PART NO.
μA4151	μA4151TC

8-PIN METAL CAN (TOP VIEW)

PACKAGE OUTLINE 5S
PACKAGE CODE H

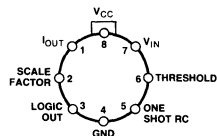

ORDER INFORMATION

TYPE	PART NO.
μA4151	μA4151HC

FAIRCHILD • μ A4151 • μ A7151

ELECTRICAL CHARACTERISTICS: $V_{CC} = +15\text{ V}$, $T_A = 25^\circ\text{C}$ unless otherwise specified.

The following specs apply to the Converter Section only.

CHARACTERISTICS	CONDITIONS	MIN	TYP	MAX	UNITS
Supply Current	$8.0\text{ V} \leq V_{CC} \leq 15\text{ V}$ $15\text{ V} \leq V_{CC} \leq 22\text{ V}$ $22\text{ V} \leq V_{CC} \leq 30\text{ V}$	3.0 3.0 3.0	4.5 5.5 6.5	7.0 8.5 10.5	mA
Conversion Accuracy					
Scale Factor	Figure 2, $V_1 = 10\text{ V}$, $R_S = 14\text{ k}\Omega$	0.90	1.0	1.10	kHz/V
Drift with Temperature	Figure 2, $V_1 = 10\text{ V}$		± 100		ppm/ $^\circ\text{C}$
Drift with V_{CC}	Figure 2, $8.0\text{ V} \leq V_{CC} \leq 18\text{ V}$, $V_1 = 1.0\text{ V}$		0.2	1.0	%/V
Input Comparator					
Offset Voltage			5.0	10	mV
Offset Current			± 50	± 100	nA
Input Bias Current			-100	-300	nA
Common Mode Range (Note 1)		0	0 to $V_{CC}-2$	$V_{CC}-3.0$	V
One-Shot					
Threshold Voltage, Pin 5		0.63	0.667	0.70	$\times V_{CC}$
Input Bias Current, Pin 5			-100	-500	nA
Reset V_{sat}	Pin 5, $I = 2.2\text{ mA}$		0.15	0.50	V
Current Source					
Output Current ($V_S - 14\text{ k}\Omega$)	Pin 1, Figure 1, $V = 0$		138.7		μA
Change with Voltage	Pin 1, $V = 0\text{ V}$ to $V = 10\text{ V}$		1.0	2.5	μA
Off Leakage	Pin 1, $V = 0\text{ V}$		1.0	50	nA
Reference Voltage	Pin 2, Figure 1	1.70	1.9	2.08	V
Logic Output					
V_{sat}	Pin 3, $I = 3.0\text{ mA}$		0.15	0.50	V
V_{sat}	Pin 3, $I = 2.0\text{ mA}$		0.10	0.35	V
Off Leakage			0.1	1.0	μA

NOTE 1: Input common mode range includes ground.

μ A7151 Op-Amp

ELECTRICAL CHARACTERISTICS: $V_S = +15\text{ V}$ and ground $T_A = 25^\circ\text{C}$ unless otherwise specified.

CHARACTERISTICS	MIN	TYP	MAX	UNITS
Input Offset Voltage		2.0	5.0	mV
Input Offset Current		10	50	nA
Input Bias Current		-50	-250	nA
Input Impedance		1.0		M Ω
Common Mode Rejection Ratio	70	90		dB
Large Signal Voltage Gain, $R_L = 10\text{ k}$	50	200		V/mV
Slew Rate		0.6		V/ μs
Power Supply Rejection Ratio		15	100	$\mu\text{V/V}$
Output Short Circuit Current	10		40	mA

CIRCUIT DESCRIPTION

The μ A7151 consists of five circuit blocks as shown in Figure 1. The blocks may be connected in a variety of ways to construct voltage-to-frequency converters (VFC), frequency-to-voltage converters (FVC), or other circuit functions. The circuit blocks are:

1. A differential input comparator featuring very high gain, low offsets, and a common mode range which includes ground.
2. A one-shot multivibrator with the time constant set by an external RC ($T = 1.1RC$) connected to the RC terminal, triggered by the output of the comparator being high.
3. A precision switched current source that is turned on to the value of I_{REF} when the one-shot is on and goes to zero when the one-shot is off. The current I_{REF} is set by an external R_S , connected from the scale factor terminal-to-ground and is equal to the reference voltage divided by R_S and is optimized when set to 138 μ A.
4. An open collector output that provides a buffered output from the one-shot.
5. An operational amplifier whose common mode range includes ground and has offset null capability. The op amp has high gain, low offset voltage, low input currents, good PSRR and CMRR, and low drift.

PRINCIPLE OF OPERATION**Voltage to Frequency Conversion (VFC)**

As a voltage to frequency converter the μ A7151/4151 can be connected in several configurations depending on the input voltage, required accuracy, and response time. In all the applications we will see that the input voltage is converted to a current and the circuit will turn the switched current source on at the rate necessary so that the average current from the current source is equal to the input current. As the input voltage (and current) increases, the current source must turn on more often, and the output frequency increases.

SELECTING COMPONENTS FOR THE VFC

Voltage-to-frequency converters can be used for full scale voltages of 100 mV or greater and full scale frequencies of 1 Hz to 100 kHz. Input voltages in excess of V_{CC+} can be accommodated with appropriate resistor dividers to attenuate the voltages. The following components selection guidelines should be used.

1. R_S should be approximately 14 k Ω to optimize the system performance versus temperature. R_S is normally a 12 k Ω fixed resistor and a 5 k Ω pot to be used to adjust the full scale output frequency. Small variations in R_S have minimal effect on system temperature performance.
 $I_{REF} = V_{REF}/R_S = 1.95 V/R_S$
2. $R_0 C_0$ sets the one-shot pulse width, $T_0 = 1.1 R_0 C_0$. This pulse width must be shorter than the minimum period of the maximum frequency ie, set it equal to .75 ($1/f_0$). Therefore, $R_0 C_0 = .68 (1/f_0)$. Values of R_0 should be between 6.8 k Ω and 680 k Ω and C_0 should be from .001 μ F to 1 μ F.
3. R_B should be as low as possible for the highest accuracy, (this reduces the effect of current source R_{OUT}) but must be large enough to insure that the current source output is greater than $V_{IN max}/R_B$. Therefore, choose R_B such that $R_B \sim 1.33 V_{IN max}/I_0$.
4. C_B for Figure 2 must be chosen to trade-off between accuracy and response time. Larger values of C_B give greater system accuracy but response time is limited by the $R_B D_B$ time constant. A good choice for D_B is $10^{-2} f_0$.
5. C_1 for Figures 3 and 4 can be selected depending on the output frequency. The smaller C_1 is the faster the system response will be. C_1 must be large enough to limit the amplifier swing. The op amp will swing a voltage set by $I_0 T_0 / C_1$, so if the comparator is biased at $2/3 V_{CC+}$ this constrains $C_1 > 3 I_0 T_0 / 2 V_{CC+}$. A nominal value of $C_1 = 5 \times 10^{-5} / f_0$ meets this requirement.

COMPARISON OF VOLTAGE TO FREQUENCY CIRCUITS

Table I shows a comparison of the three basic circuits set-up for a 0 to 10 V input range and a full scale output of 10 kHz.

FREQUENCY TO VOLTAGE CONVERSION

The μ A7151/4151 can be connected as frequency-to-voltage converter (FVC). This circuit basically works by putting out a current pulse per cycle of input frequency and integrating the current pulses across an output resistor to give an output voltage which is proportional to the average value of $I_0 (I_0 T_0 f_{IN})$.

TABLE I - APPLICATIONS

	Figure 2	Figure 3	Figure 4
Linearity	1.0%	0.2%	0.05%
Frequency Offset	+10 Hz	0	0
Response Time	135 μs	200 μs	10 μs
Input Voltage	+	+	-
Single Supply	yes	yes	yes
Split Supply	-	-	yes

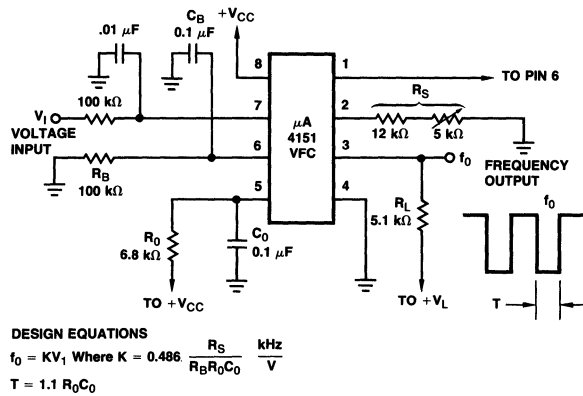
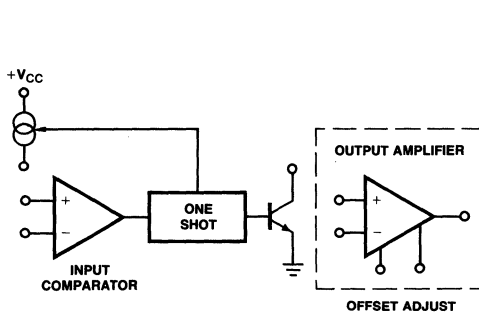

PRECISION VOLTAGE TO FREQUENCY CONVERTER FOR POSITIVE INPUTS

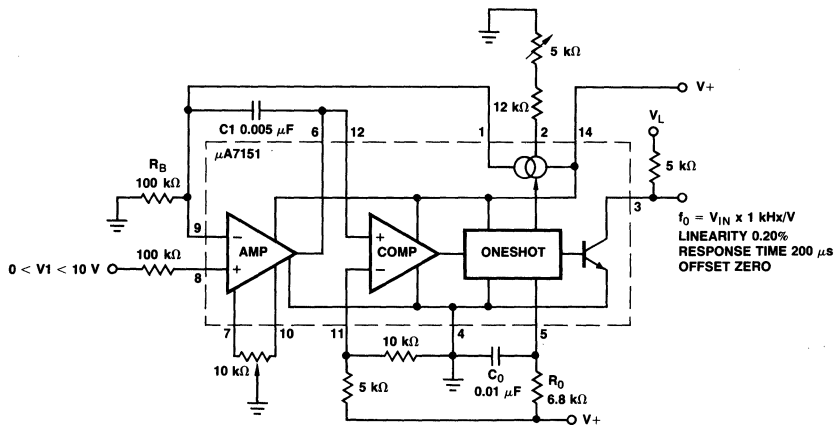

PRECISION VOLTAGE TO FREQUENCY CONVERTER FOR NEGATIVE INPUTS

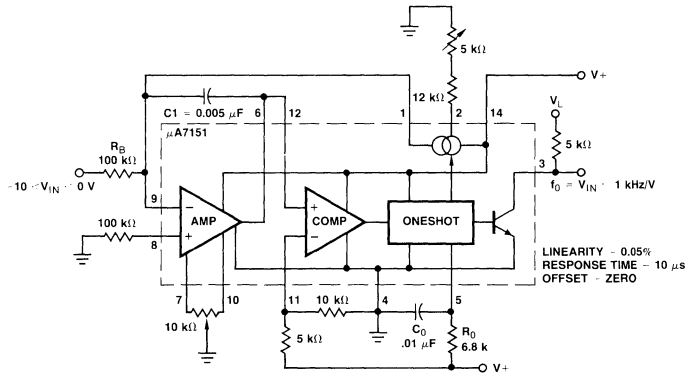

Fig. 4

SINGLE SUPPLY FREQUENCY-TO-VOLTAGE CONVERTER

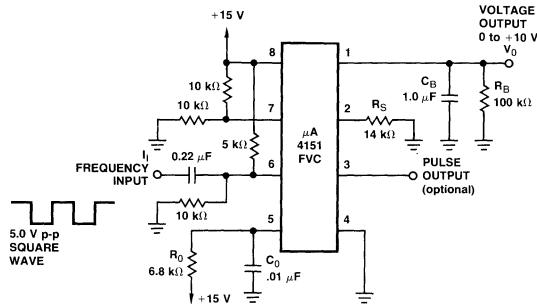

Fig. 5

PRECISION FREQUENCY TO VOLTAGE CONVERTER

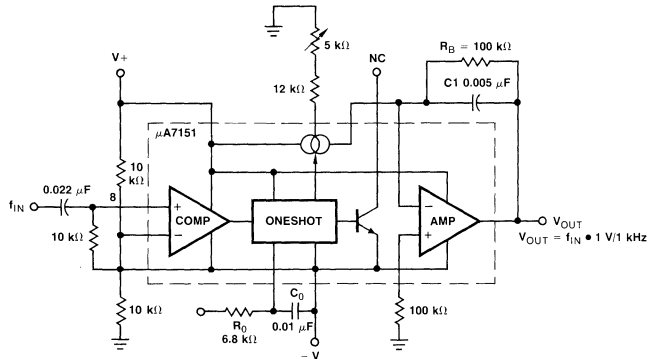

Fig. 6

LOW COST, REMOTE SENSED 8-BIT A/D CONVERTER

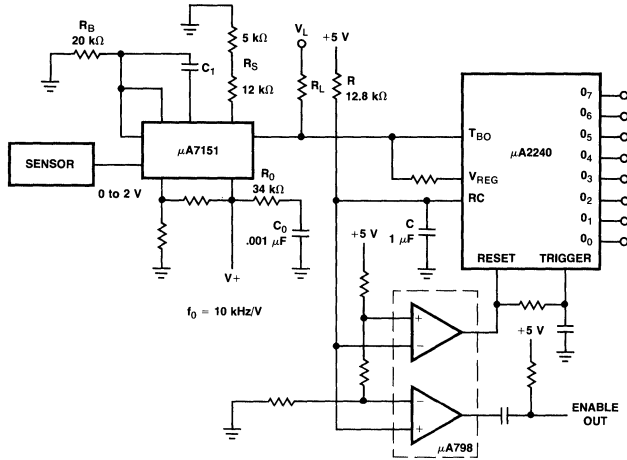

Fig. 7

MOTOR SPEED CONTROLLER

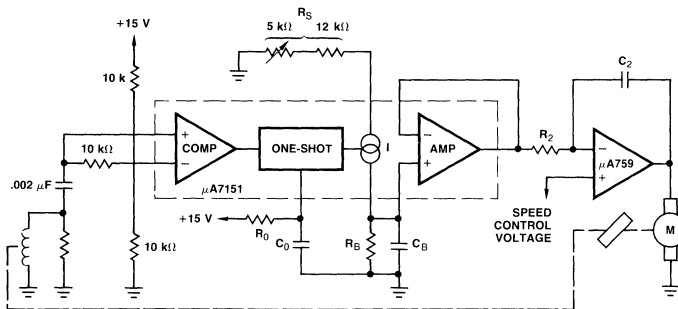

Fig. 8

FSK DEMODULATOR

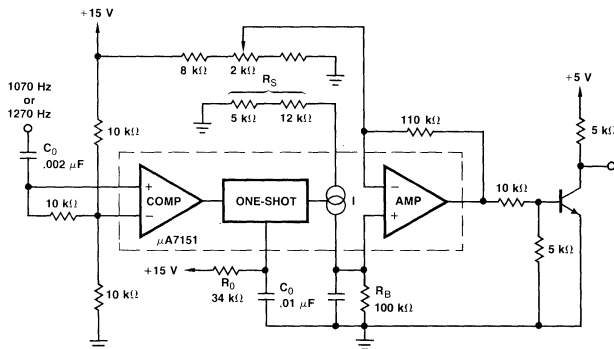

Fig. 9

μA9706 • μA9706A

MULTI-CHANNEL, 12-BIT ACCURATE, μP COMPATIBLE, D/A CONVERTERS

FAIRCHILD LINEAR INTEGRATED CIRCUITS

GENERAL DESCRIPTION — The μA9706 and μA9706A are digital-to-analog-converters which allow a microprocessor system to interface and control analog systems. The μA9706 is programmed by 9-bit words, accepted in a serial format, while the μA9706A accepts 9-bit words in parallel 3-bit groups. Both the μA9706 and μA9706A provide conversions on all channels simultaneously and continuously as long as the oscillator signal is present. Digital-to-analog conversion is accomplished using a pulse-width ratio technique for directly controlling the duty cycle of the output pulse streams. Each channel, when appropriately filtered, supplies 6-bit resolution, or 64 discrete analog levels. By properly summing two outputs, the resolution may be controlled up to 12 bits, or 4096 discrete levels. The μA9706 provides 8-channel operation, whereas the μA9706A provides 7-channel operation. Each channel output maintains 12-bit, or ±0.01% full-scale, accuracy.

- MICROPROCESSOR COMPATIBLE
- CMOS TECHNOLOGY
- LOW COST
- 8 CHANNELS (μA9706), 7 CHANNELS (μA9706A)
- LINEARITY ±0.01%
- EXPANDABLE TO 12-BIT RESOLUTION
- INTERNAL MEMORY
- SINGLE SUPPLY (+5 V)
- EXCELLENT STABILITY — NO ADJUSTMENTS
- SUITED FOR BUS ORIENTED APPLICATIONS
- μA9706 — SERIAL INPUT FORMAT
- μA9706A — PARALLEL INPUT FORMAT

APPLICATIONS

- Remote Control TV — Tuning, Volume, Color Contrast, Intensity, Hue
- Remote Control Audio Systems — Stereo Quadraphonic
- Microprocessor Control Systems — Games, Toys Appliances Automotive Industrial Processes Instrumentation

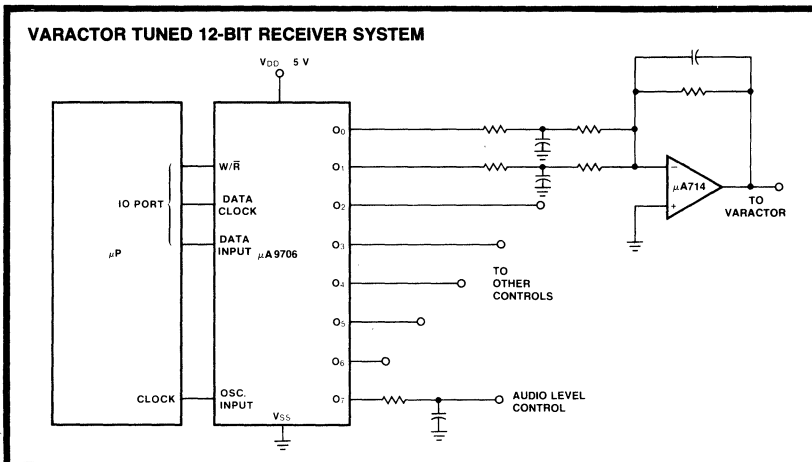

CONNECTION DIAGRAM
μA9706
14-PIN DIP PACKAGE
(TOP VIEW)
PACKAGE OUTLINES 7A 9A
PACKAGE CODES D P

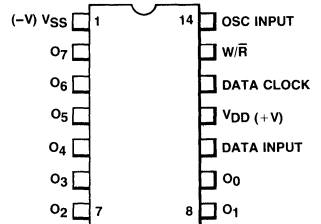

ORDER INFORMATION	
TYPE	PART NO.
μA9706	μA9706PC
μA9706	μA9706DC

CONNECTION DIAGRAM
μA9706A
16-PIN PACKAGE
(TOP VIEW)
PACKAGE OUTLINES 7B 9B
PACKAGE CODES D P

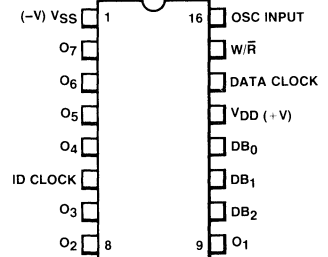

ORDER INFORMATION	
TYPE	PART NO.
μA9706A	μA9706APC
μA9706A	μA9706ADC

FUNCTIONAL DIAGRAMS

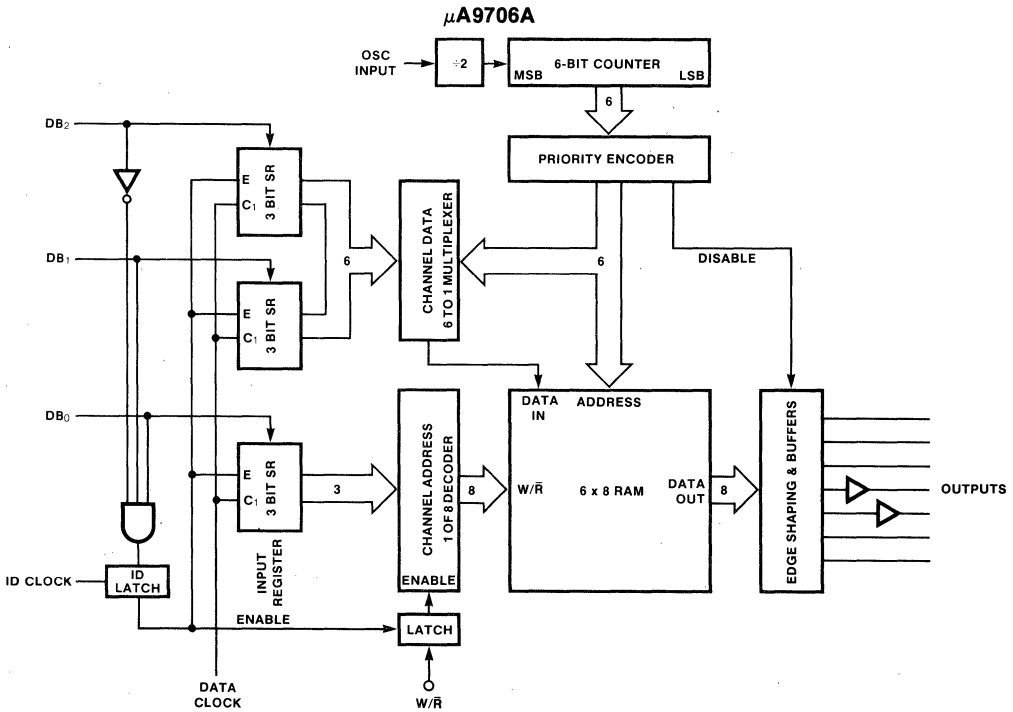
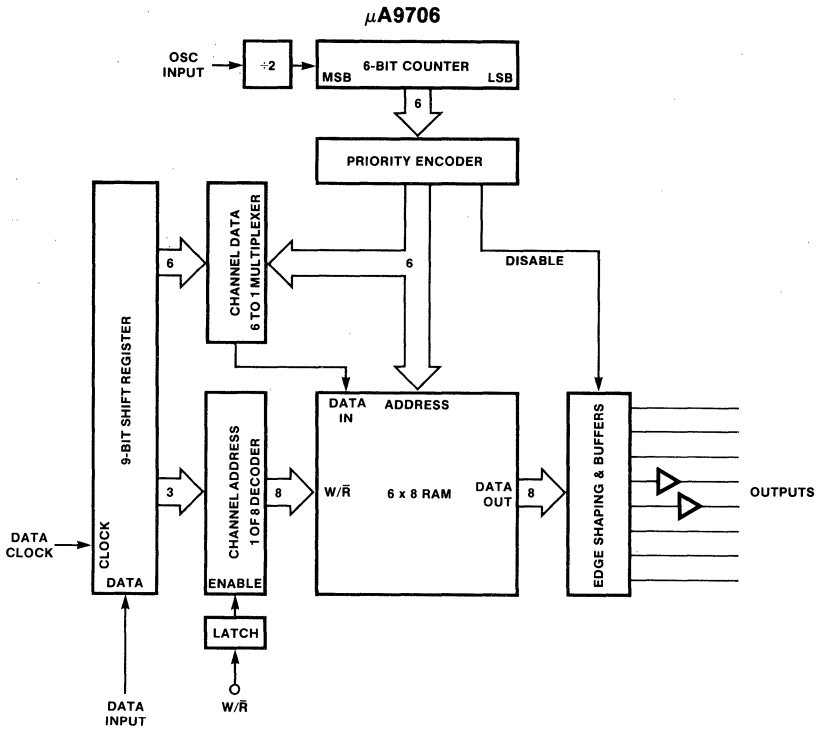

ABSOLUTE MAXIMUM RATINGS

V_{DD} Relative to V_{SS}	-0.3 V to 5.5 V
Digital Input Range	-0.3 V to $V_{DD} + 0.3$ V
Output Sink or Source Current	25 mA
Operating Temperature	0°C to 85°C
Storage Temperature	-65°C to +150°C
Pin Temperature (Soldering, 10 s)	260°C

ELECTRICAL CHARACTERISTICS: $V_{DD} = +5$ V, $V_{SS} = 0$ V, $T_A = 0^\circ\text{C}$ to $+70^\circ\text{C}$, $f_{osc} = 100$ kHz

SYMBOL	CHARACTERISTICS	MIN	TYP	MAX	UNITS
R_O	Output Resistance (Channels 4 & 5)		30	50	Ω
R_O	Output Resistance (Channels 0, 1, 2, 3, 6, 7)		300	1000	Ω
f_{osc}	Oscillator Frequency	50		2000	kHz
t_H	Data Clock HIGH Time	4			μs
t_L	Data Clock LOW Time	4			μs
$t_{W/R}$	W/\bar{R} Pulse Width	4		$128/f_{osc}$	μs
Error	Linearity			0.01	%
V_{IH}	Voltage Input HIGH			2.7	V
V_{IL}	Voltage Input LOW	0.8			V
I_{DD}	Power Supply Current		40	200	μA
I_{IN}	Input Current			50	μA
C_{IN}	Input Capacitance		8		pF
t_r	Input Rise Time			1.0	μs
t_f	Input Fall Time			1.0	μs
t_s	Input Set-up Time			1.0	μs

FUNCTIONAL DESCRIPTION

The functional blocks of the μ A9706 and μ A9706A are defined by the pulse-width ratio conversion scheme that they employ. In addition, other requirements which include microprocessor compatibility, multi-channel operation, and simultaneous conversion of all channels add to the basic structure. The μ A9706 consists of seven functional blocks: a 6-bit binary counter, a pulse distributor called a priority encoder, 6 x 8 RAM, 1-of-8 channel address decoder, 6-to-1 channel-data multiplexer, 9-bit input shift register, and a set of eight output buffers.

The pulse-width-ratio conversion scheme divides the conversion cycle into binary-weighted time intervals and associates each time interval with a bit position in the 6-bit control word. The control word residing in RAM is then addressed, bit by bit, each bit addressed for the associated time interval. The value of each bit, "1" or "0", controls the output, HIGH or LOW, during this time interval (see *Figure 1*). In this manner, an output pulse stream is generated with a duty cycle defined by the control word. When the pulse stream is filtered, a dc value is extracted that is proportional to the duty cycle of the pulse stream and, hence, proportional to the control word.

The 6-bit counter generates the fundamental time intervals for the system and may be driven by any open-collector TTL or CMOS logic that produces a square-wave signal with a frequency in the range of 50 kHz to 2 MHz. The time intervals (binary-weighted pulse widths) generated by the counter are decoded by the priority encoder which serves two functions. First, it ensures that each of the six time intervals (control pulses) is used once during the conversion cycle. Second, it distributes the control pulses to both the channel-data multiplexer and to the column-address inputs of the 6 x 8 RAM.

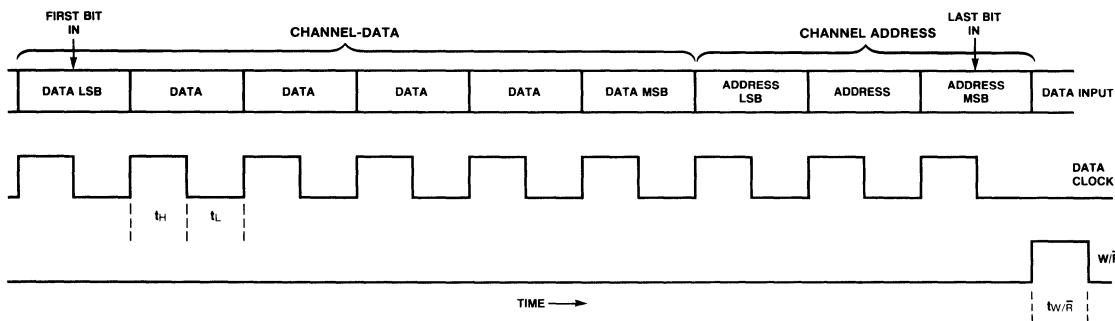

Fig. 2 μ A9706 Input Timing and Format

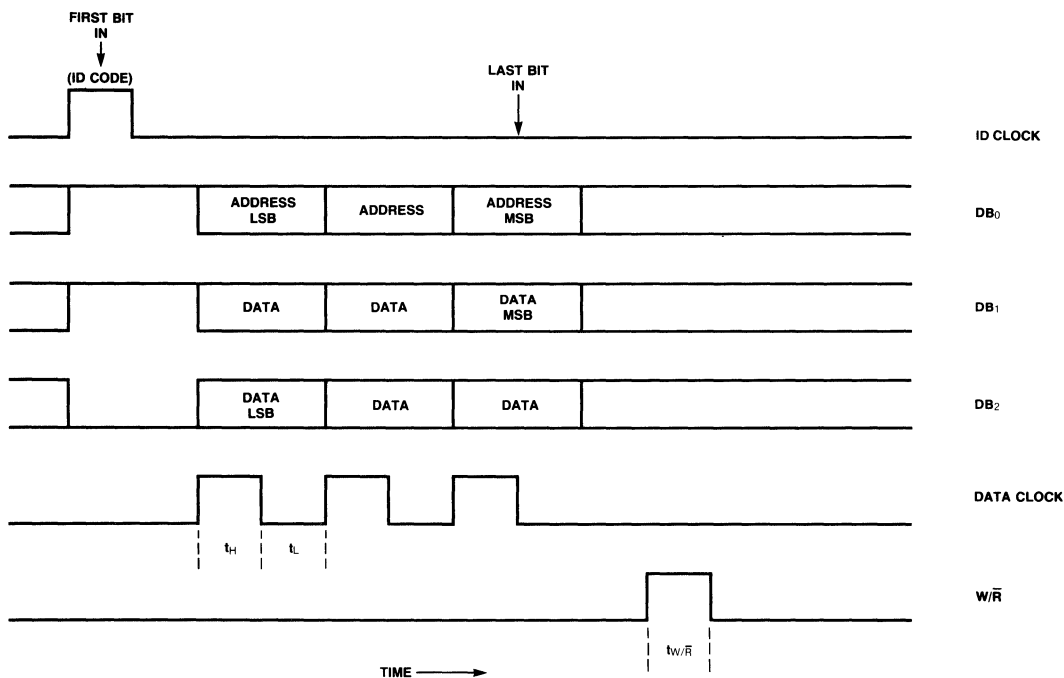
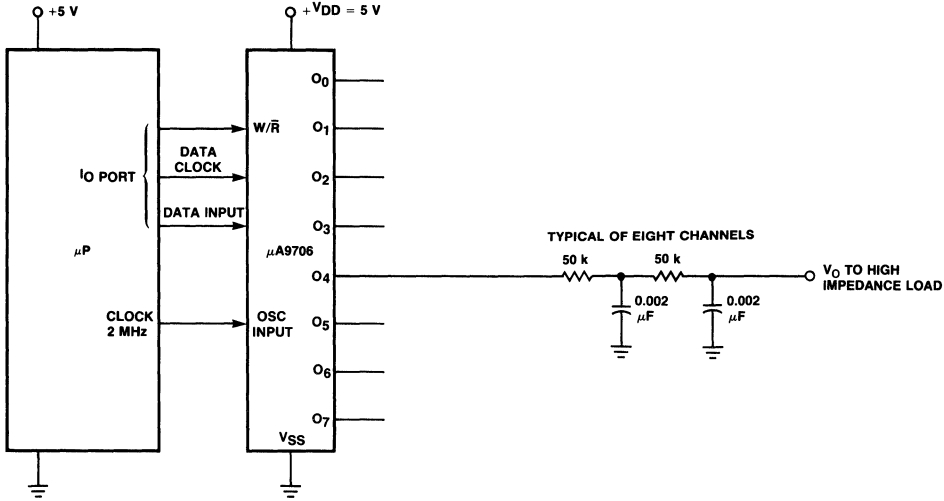

Fig. 3 μ A9706A Input Timing and Format

TYPICAL μ A9706 SYSTEM



μ A9706 F8 OBJECT CODE SUBROUTINE

enter with R_0 = data to be output to 9706
 R_1 = address to be output to 9706
 entry = H'100'

F8 Object Code	}	M100-130								
		M0100=20	20	52	20	04	53	20	07	
		M0108=B0	20	0F	B0	40	22	FE	18	Port 0 bit 0 = Data Input
		M0110=24	0C	B0	24	02	B0	40	12	Port 0 bit 1 = Data Clock
		M0118=50	42	12	52	94	EF	41	50	Port 0 bit 2 = W/R
		M0120=43	52	70	51	53	40	18	18	Port 0 bit 3 = Scope Trigger
		M0128=94	E3	20	0B	B0	20	0F	B0	
M0130=1C										

Exit = return, destroyed R_0, R_1, R_2, R_3, Acc

μ A9706A F8 OBJECT CODE SUBROUTINE

enter with R_0 = data to be output to 9706A
 R_1 = address to be output to 9706A
 entry = H'100'

F8 Object Code	}	M100-16D								
		M0100=20	61	52	53	54	40	18	50	
		M0108=41	18	51	20	01	F1	13	C2	
		M0110=52	20	02	F1	C3	53	20	04	Port 0 bit 0 = ID clock
		M0118=F1	12	C4	54	20	01	F0	13	Port 0 bit 1 = DB ₀
		M0120=13	13	C2	52	20	02	F0	13	Port 0 bit 2 = DB ₁
		M0128=13	C3	53	20	04	F0	13	C4	Port 0 bit 3 = DB ₂
		M0130=54	20	08	F0	12	C2	52	20	Port 0 bit 4 = data clock
		M0138=10	F0	12	12	C3	53	20	20	Port 0 bit 5 = W/R
		M0140=F0	12	12	12	C4	54	20	3F	Port 0 bit 6 = scope trigger
		M0148=B0	20	7F	B0	20	78	B0	20	
		M0150=79	B0	42	B0	20	10	C2	B0	
		M0158=43	B0	20	10	C3	B0	44	B0	
		M0160=20	10	C4	B0	20	7F	B0	20	
		M0168=5F	B0	20	7F	B0	1C			

Exit = return, destroyed $R_0, R_1, R_2, R_3, R_4, Acc$

μ A9708

6-CHANNEL, 8-BIT, MICROPROCESSOR COMPATIBLE ANALOG-TO-DIGITAL CONVERTER SUBSYSTEM* FAIRCHILD LINEAR INTEGRATED CIRCUITS

GENERAL DESCRIPTION — The μ A9708 is a single slope 8-bit, 6-channel ADC subsystem that provides all of the necessary analog functions for a microprocessor-based data control system. The device uses a microprocessor system like the F3870 or F6800 to provide the necessary addressing, timing and counting functions and includes a 1 of 8 decoder, 8-channel analog multiplexer, sample and hold, ramp integrator, precision ramp reference, and a comparator on a single monolithic chip.

- MPU COMPATIBLE
- EXCELLENT LINEARITY OVER FULL TEMP RANGE - $\pm 0.2\%$ MAX
- TYPICAL 300 μ s CONVERSION TIME PER CHANNEL
- WIDE DYNAMIC RANGE INCLUDES GROUND
- AUTO-ZERO AND FULL-SCALE CORRECTION CAPABILITY
- RATIO-METRIC CONVERSION — NO PRECISION REFERENCE REQUIRED
- SINGLE-SUPPLY OPERATION
- TTL COMPATIBLE
- DOES NOT REQUIRE ACCESS TO DATA BUS OR ADDRESS BUS

CONNECTION DIAGRAM 16-PIN DUAL IN-LINE

(TOP VIEW)
PACKAGE OUTLINES 7B 9B
PACKAGE CODES D P

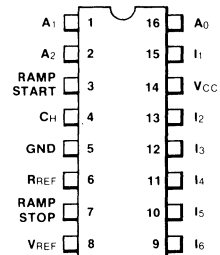

ORDER INFORMATION

TYPE	PART NO.
μ A9708	μ A9708DM
μ A9708	μ A9708DC
μ A9708	μ A9708PC

BLOCK DIAGRAM

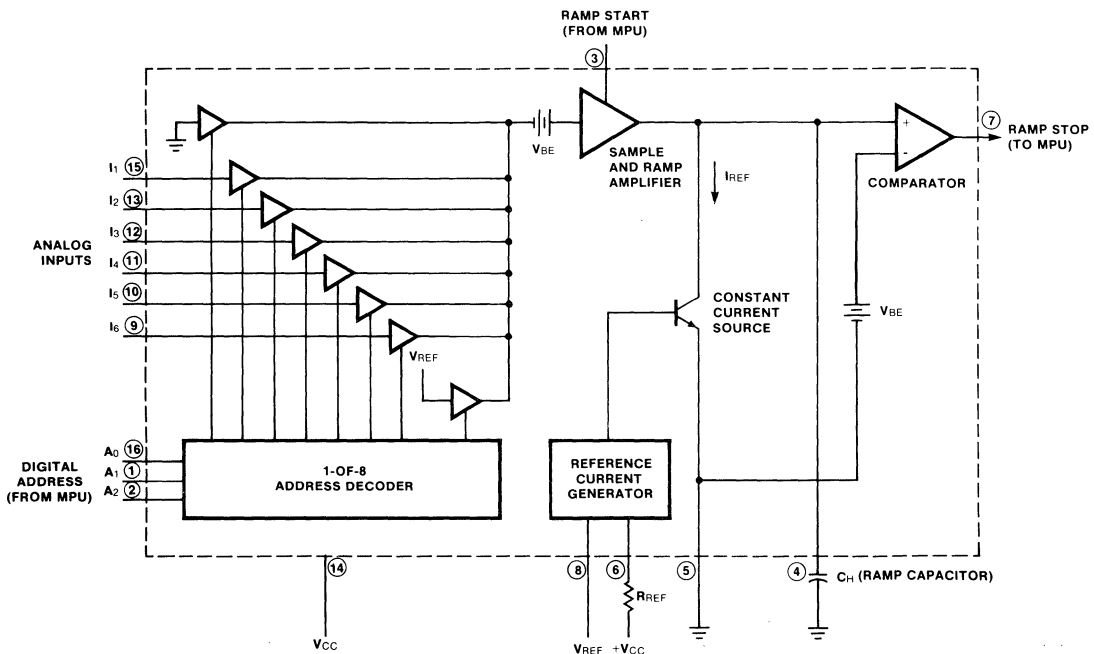

FAIRCHILD • μ A9708

ABSOLUTE MAXIMUM RATINGS

Supply Voltage (V_{CC})	18 V
Comparator Output (Ramp Stop)	-0.3 V to +18 V
Analog Input Range	-0.3 V to 30 V
Digital Input Range	-0.3 V to 30 V
Output Sink Current	10 mA
Operating Temperature Range	
μ A9708PC, μ A9708DC	0° C to 70° C
μ A9708DM	-55° C to 125° C
Storage Temperature Range	-65° C to +150° C
Continuous Total Dissipation	
Ceramic DIP Package	900 mW
Plastic DIP Package	1000 mW
Pin Temperature, Ceramic DIP (Soldering, 60 s)	300° C
Plastic DIP (Soldering, 10 s)	260° C

RECOMMENDED OPERATING CONDITIONS

CHARACTERISTICS	MIN	TYP	MAX	UNITS
Supply Voltage (V_{CC})	4.75	5.0	15	V
Reference Voltage (V_{REF})*	2.8		5.25	V
Ramp Capacitor (C_H)	300			pF
Reference Current (I_R)	12		50	μ A
Analog Input Range	0		V_{REF}	V
Ramp Stop Output Current			1.6	mA

*2 V $\leq V_{REF} \leq (V_{CC} - 2$ V)

CHANNEL SELECTION

INPUT ADDRESS LINE			SELECTED ANALOG INPUT
A ₂	A ₁	A ₀	
0	0	0	Ground
0	0	1	I ₁
0	1	0	I ₂
0	1	1	I ₃
1	0	0	I ₄
1	0	1	I ₅
1	1	0	I ₆
1	1	1	V_{REF}

ELECTRICAL CHARACTERISTICS: Over recommended operating conditions, $-55^{\circ}\text{C} \leq T_A \leq +125^{\circ}\text{C}$, for μ A9708DM and $0^{\circ}\text{C} \leq T_A \leq +70^{\circ}\text{C}$ for μ A9708DC or μ A9708PC; unless otherwise specified.

CHARACTERISTICS	SYMBOL	CONDITIONS	LIMITS			UNITS
			MIN	TYP	MAX	
Conversion Accuracy	E _A	Over entire temperature range (Note 1)		±0.2	±0.3	%
Linearity	E _R	Applies to any one channel (Note 2)		±0.08	±0.2	%
Multiplexer Input Offset Voltage	V _{OSM}	Channel ON		2.0	4.0	mV
Conversion Time Per Channel	t _c	Analog Input = 0v to V _{REF} C _H = 300 pF, I _{REF} = 50 μ A		296	350	μ s
Acquisition Time	t _A	C _H = 1000 pF		20	40	μ s
Acquisition Current	I _A		150			μ A
Ramp Start Delay Time	t ₀			100		ns
Multiplexer Address Time	t _M			1.0		μ s
Digital Input HIGH Voltage	V _{IH}	A ₀ , A ₁ , A ₂ , ramp start	2.0			V
Digital Input LOW Voltage	V _{IL}	A ₀ , A ₁ , A ₂ , ramp start			0.8	V
Analog Input Current	I _B	Channel ON or OFF	-3.0	-1.0		μ A
Input LOW Current	I _{IL}	A ₀ , A ₁ , A ₂ , ramp start = 0.4 V	-15	-5		μ A
Input HIGH Current	I _{IH}	A ₀ , A ₁ , A ₂ , ramp start = 5.5 V			1.0	μ A
Input Offset Current	I _{OS}			1.0	3.0	μ A
Comparator Logic "1" Output Leakage Current	I _{OH}	V _{OH} = 15 V			10	μ A
Comparator Logic "0" Output Voltage	V _{OL}	I _{OL} = 1.6 mA			0.4	V
Power Supply Rejection Ratio	PSRR	(Note 3)	40			dB
Crosstalk Between Any Two Channels		(Note 4)	60			dB
Power Supply Current	I _{CC}	V _{CC} = 5 V to 15 V, I ₀ = 0		7.5	15	mA
Input Capacitance	C _{IN}			3.0		pF
Comparator Output Capacitance	C _{OUT}			5.0		pF

NOTES:

1. Conversion accuracy is defined as the deviations from a straight line drawn between the points defined by channel address 000 (0 scale) and channel address 111 (full scale) for all channels.
2. Linearity is defined as the deviation from a straight line drawn between the 0 and full scale points for each channel.
3. Power supply rejection ratio is defined as the conversion error contributed by power supply voltage variations while resolving mid scale on any channel.
4. Crosstalk between channels = $20 \log \frac{\Delta V_{CH}}{\Delta V_i}$

FUNCTIONAL DESCRIPTION

This Analog to Digital Converter is a single-slope 8-bit, 6-channel A/D converter that provides all of the necessary analog functions for a microprocessor-based data/control system. The device uses the processor system to provide the necessary addressing, timing and counting functions and includes a 1 of 8 decoder, 8-channel analog multiplexer, sample and hold, precision current reference, ramp integrator and comparator on a single monolithic chip.

For applications that require auto-zero or auto-calibration, (See Figures 2-5) line select address 0, 0, 0 and 1, 1, 1 may be used in conjunction with the arithmetic capability of the microprocessor to provide ground and scaling factors. Address 0, 0, 0 internally connects the input of the ramp generator to ground and may be used for zero offset correction in subsequent conversions. Address 1, 1, 1 internally connects the input of the ramp generator, to the voltage reference, V_{REF}, and may be used for scale factor correction in subsequent conversions. For the following, refer to the Functional Block Diagram.

Six separate external analog voltage inputs may come into terminals I₁-I₆ and the specific analog input to be converted is selected via address terminals A₀-A₂. The analog input voltage level is transferred to the external ramp capacitor connected to pin 4 when the input to the ramp start terminal (pin 3) is at a logic 0 (See Figure 1). The time to charge the capacitor is the acquisition time

5

which is a function of the output impedance of an amplifier internal to the A/D and the value of the capacitor. After charging the external capacitor the ramp start terminal is switched to a logic 1 which introduces a high impedance between the analog input voltage and the external capacitor.

The capacitor begins to discharge at a controlled rate. The controlled rate of discharge (ramp) is established by the external reference voltage, the external reference resistor, the value of the external capacitor and the internal leakage of the A/D. Connected to the capacitor terminal is a comparator internal to the A/D with its output going to the ramp stop terminal (pin 7). The comparator output is a logical one when the capacitor is charged and switches to a logic 0 when the capacitor is in a discharged state. The ramp time is the time from when ramp start goes high (logic "1") to when ramp stop goes low (logic "0"). The microprocessor must be programmed to determine this conversion time. The ideal (no undesirable internal source impedances, leakage paths, errors on levels where comparator switches or delay time) conversion time is calculated as follows.

$$\text{Ramp Time} = V_1 \left| \frac{C_H}{I_R} \right.$$

Where V_1 = Analog Input Voltage being measured

C_H = External Ramp Capacitor

$$I_R = \frac{V_{CC} - V_{REF}}{R_{REF}}$$

Where V_{CC} = Power Supply Voltage

V_{REF} = Reference Voltage

R_{REF} = Reference Resistor

In actual use the errors due to a nonideal A/D can be minimized by using a microprocessor to make the calculations. (See *Figures 2 through 5*)

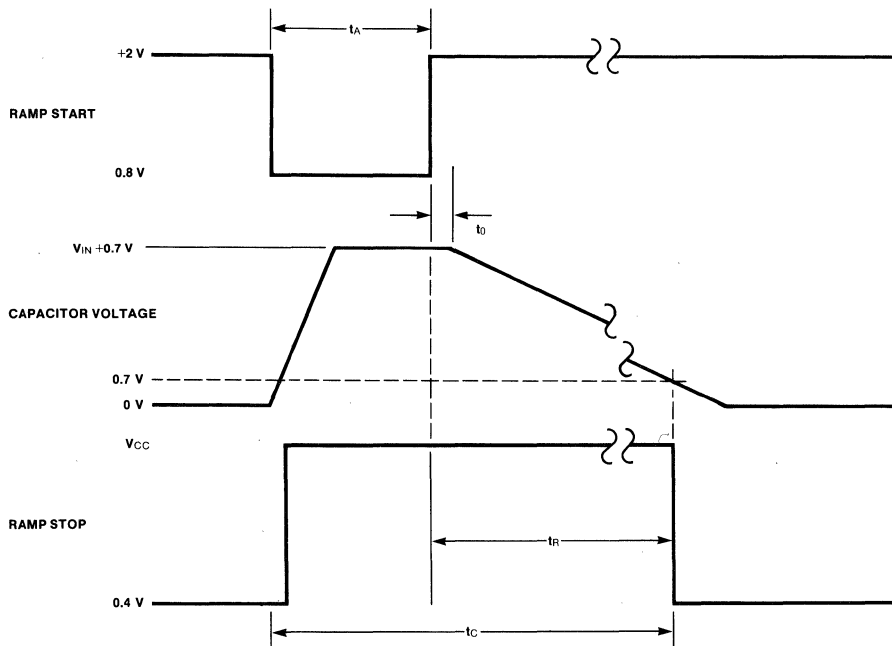
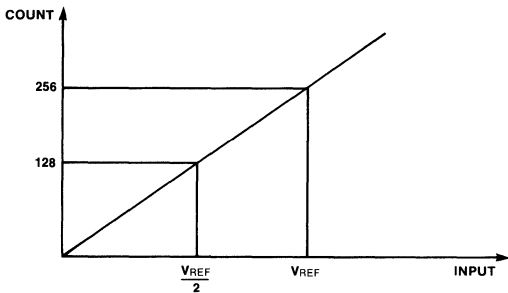

Fig. 1 Equivalent Timing Waveform for Test Circuits and Applications

APPLICATION HINTS AND FORMULAS

1. The capacitor node impedance is approximately $30 \mu\Omega$ and should have no parallel resistance for proper operation.
2. t_R when $V_{IN} = 0 V$ will be finite (i.e., the comparator will always toggle for $V_{IN} \geq 0 V$.)
3. The ramp stop output is open collector, and an external pull up resistor is required.
4. All digital inputs and outputs are TTL compatible.
5. For proper operation timing commences on the 0 to 1 transition of ramp start and terminates on the 1 to 0 transition of ramp stop.
6. $t_A \geq \frac{C_H}{150 \mu A - I_R} \times V_{REF}$
7. t_R (ramp time) = $\frac{C_H}{I_R} \times V_{IN}$, $t_R|_{max} = \frac{C_H}{I_R} \times V_{REF}$
8. $I_R = \frac{V_{CC} - V_{REF}}{R_{REF}}$
9. $2 V \leq V_{REF} \leq (V_{CC} - 2 V)$
10. Address lines A_0, A_1, A_2 must be stable throughout the sampling interval, t_A .
11. Pin 6 (R_{REF}) should be bypassed to ground via a $0.02 \mu F$ capacitor.

AUTO-ZERO AND FULL-SCALE FEATURES



- NO ZERO OFFSET
- NO FULL-SCALE ERROR
- $COUNT(N) = \frac{V_{IN}}{V_{REF}} \times 256$

Fig. 2 Ideal Transfer Function

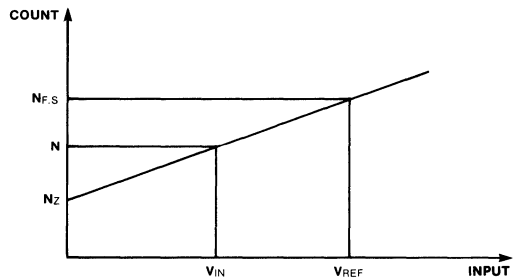

- $N_{f.s.} \neq 256$
- $N_z \neq 0$
- (N) HAS BOTH FULL-SCALE AND ZERO ERRORS

Fig. 3 Transfer Function with Zero and Full-Scale Error

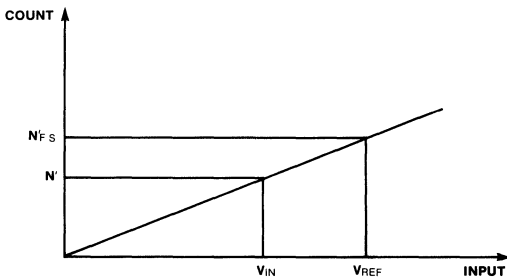

- $N' = N - N_z$
- N' HAS FULL-SCALE ERROR

Fig. 4 Zero-Correction Added

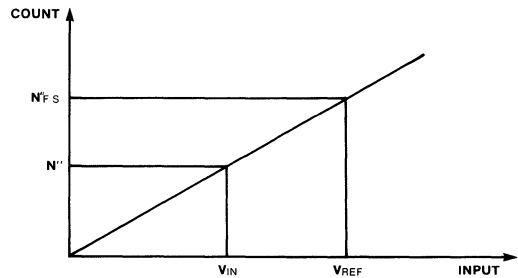

- $N'' = (N - N_z) \times \frac{256}{(N_{f.s.} - N_z)}$

Fig. 5 Both Zero and Full-Scale Correction Added

TEST CIRCUITS

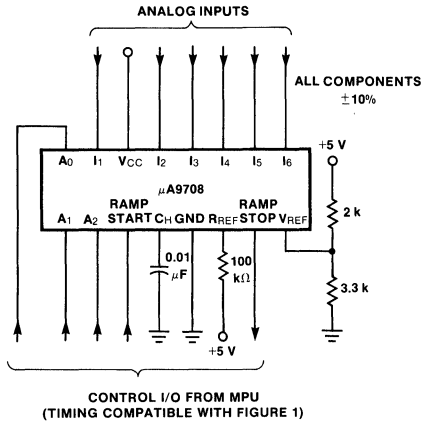

INPUT TIMING:

$$t_A > 400 \mu s$$

$$V_{REF} = \left(\frac{3.3 \text{ k}\Omega}{2 \text{ k}\Omega + 3.3 \text{ k}\Omega} \right) 5 \text{ V} = 3.1 \text{ V}$$

$$I_R = \frac{5 - 3.1}{100 \text{ k}\Omega} = 19 \mu A$$

$$t_R \Big|_{\text{max}} = \text{full scale ramp time} = \frac{0.01 \times 10^{-6}}{19 \times 10^{-6}} \times 3.1 = 1.6 \text{ ms}$$

NOTE:

For evaluation purposes, the ramp start timing generation can be implemented with a μ A555 timer (astable operation) or MPU evaluation kit, and a time interval meter for ramp time measurement. The TIM meter will measure the time between the 0 to 1 transition of the ramp start and the 1 to 0 transition of the ramp stop. The ramp stop is open collector, and must have an external pull up resistor to Vcc.

Fig. 6 Slow Speed Evaluation Circuit for Ratiometric Operation

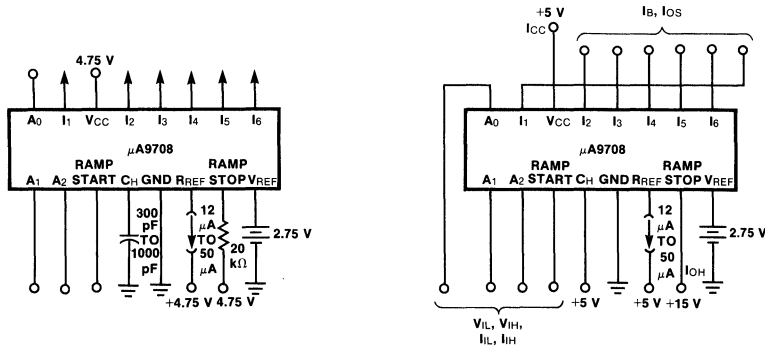
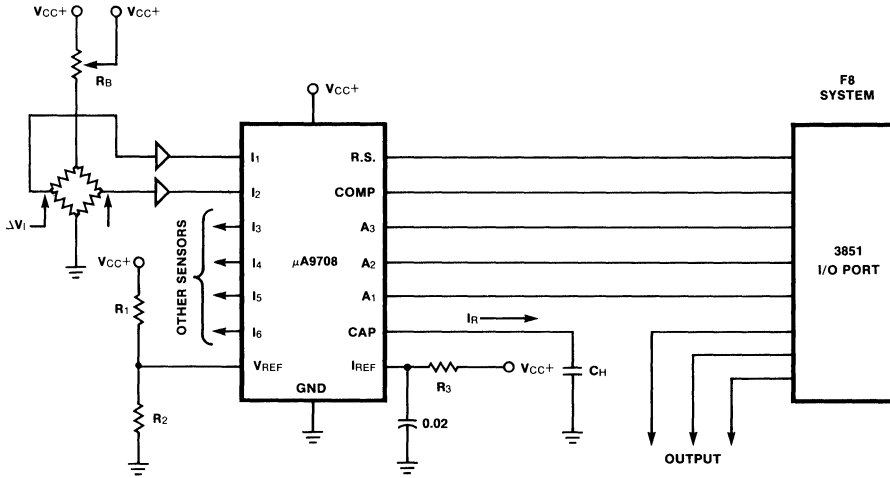

Fig. 7 Linearity/Acquisition Time/Conversion Time Test Circuit

Fig. 8 Static Measurements

TYPICAL APPLICATIONS



ΔV_i = (Applied Force) and can be Linearized (if necessary) in F8 Software.

Ratiometric Strain Gage Sensor/Controller

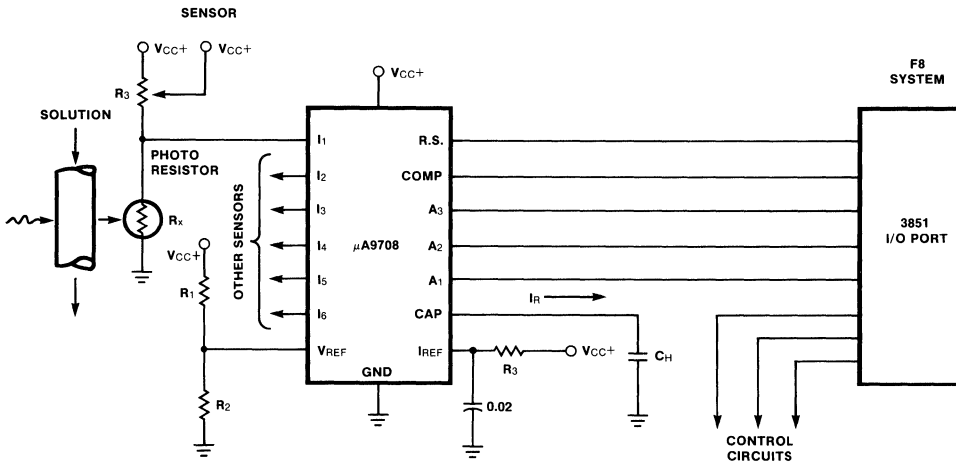

APPLICATIONS:

- BEVERAGE BREWERS/DISPENSERS
- CHEMICAL SOLUTION CONTROL
- AUTOMATIC LIQUID MIXING CONTROL

$$\text{RAMP CURRENT} = I_R = V_{CC} \left(\frac{R_1}{R_1 + R_2} \right) \left(\frac{1}{R_3} \right)$$

$$V_i = \left(\frac{R_x}{R_x + R_B} \right) V_{CC+}$$

$$\text{RAMP TIME} = V_i \frac{C_H}{I_R} = \left(\frac{R_x}{R_x + R_B} \right) \left(1 + \frac{R_2}{R_1} \right) \left(C_H R_3 \right)$$

Opaque Solution Controller

SYSTEM HINTS:

Several alternatives exist from a hardware/software standpoint in microprocessor based systems using the μ A9708.

1. The ramp time measurement may be implemented in software using a register increment, followed by a branch back depending on the status of the ramp stop.
2. Alternately, the ramp stop may be tied into the interrupt structure in systems containing a programmable binary timer. This scheme has the following advantages:
 - A. The CPU is not committed during the ramp time interval.
 - B. It requires only 4 bits of an I/O port for control signals.
3. The auto-zero/auto-full-scale (see *Figures 2-5*) should use double precision, rounded (as opposed to truncated) arithmetics. Several points are worth noting:
 - A. The subtractions are single op code instructions.
 - B. The full scale correction uses a multiply by 256 and can be accomplished by a shift left 8 bits (usually one instruction) or placing (N-Nz) in the MSB register and setting the LSB register to zero, for the double precision divide.
 - C. The divisor (N_{F.S.} - Nz) MSB's register will always be zero.

These schemes have the following advantages:

- A. No access to the data buss or address buss is required, by the A/D system.
- B. 4 I/O bits completely support the A/D system.
- C. Since auto full scale/auto zero are implemented in software and long term drift (aging) effects are eliminated.
- D. Software overhead is minimal (typically 30 bytes).
- E. Where ratiometric operation is permissible, the 4 external components may be $\pm 5\%$ tolerance, including the power supply.

9650

4-BIT CURRENT SOURCE

FAIRCHILD LINEAR INTEGRATED CIRCUITS

GENERAL DESCRIPTION — The 9650 is a high speed, 4-Bit Precision Current Source, intended for use in D/A and A/D converters with up to 12-bit accuracy. It is constructed on a single silicon chip, using the Fairchild Planar* epitaxial process and consists of a reference transistor and four logic operated precision current sources connected to a single output summing line. Logic inputs are fully TTL compatible under all temperature and supply conditions. A clamp circuit is provided to prevent turn on latchup on the reference input.

- 200 ns SETTLING TIME ($12 \pm 1/2$ LSB)
- STANDARD SUPPLY LEVELS
- VARIABLE BIT CURRENTS
- REFERENCE COMPENSATION
- TTL COMPATIBLE

ABSOLUTE MAXIMUM RATINGS

V_{CC+}	+7 V
V_{CC-}	-18 V
MSB Current	2.0 mA
Logic Input Voltage	+5.5 V
Power Dissipation (Note 1)	730 mW
Storage Temperature	-65°C to +150°C
Operating Temperature	0°C to 70°C
Pin Temperature (Soldering, 60 s)	+300°C
V_{REF} Inputs	+7 V to V^-
Output (V_{ref} voltage ≥ -7.0 V)	+18 V to V_{REF}

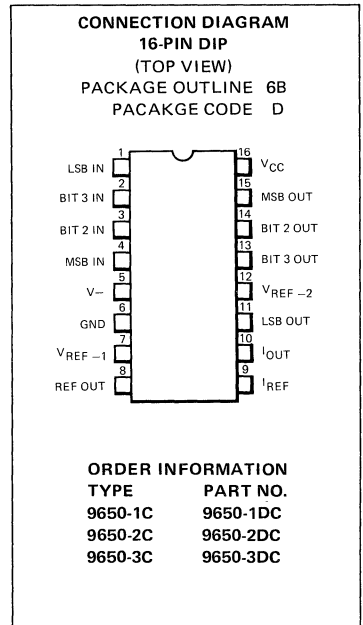

5

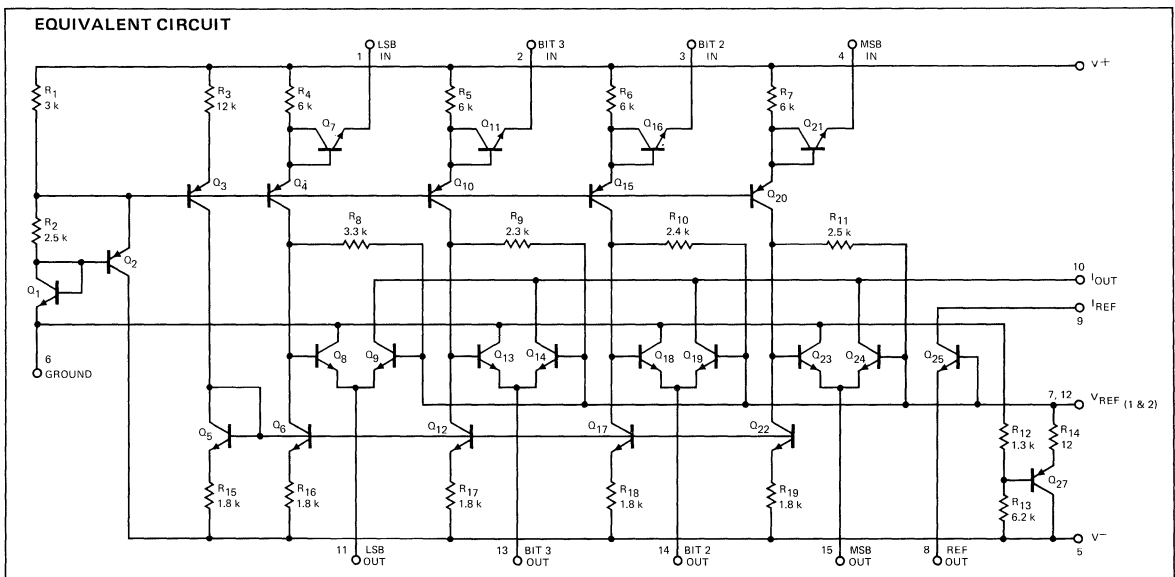

Notes on following page.

*Planar is a patented Fairchild process.

FAIRCHILD • 9650

9650-1C • 9650-2C • 9650-3C

ELECTRICAL CHARACTERISTICS: $T_A = 25^\circ\text{C}$, Power Supply Range, 4.5V, -14 V to 5.5 V, -16 V, unless otherwise specified

CHARACTERISTICS (see definitions)	CONDITIONS (TYPE)	MIN.	TYP.	MAX.	UNITS
Linearity	(9650-1C)			± 0.01	% of FSI
	(9650-2C)			± 0.05	% of FSI
	(9650-3C)			± 0.2	% of FSI
Full Scale Output Current Error	(9650-1C)			± 0.1	%
	(9650-2C)			± 0.2	%
	(9650-3C)			± 0.4	%
Power Supply Coefficient of Full Scale Output Current	(9650-1C)			± 0.003	%/V
	(9650-2C, 9650-3C)			± 0.012	%/V
V_{BE} Range		550		650	mV
h_{FE} of Reference Transistor		300	1000		
Output Impedance	All Bits On		5.0		M Ω

The following specifications apply for $0^\circ\text{C} \leq T_A \leq 70^\circ\text{C}$

Accuracy	(9650-1C)			± 0.025	% of FSI
	(9650-2C)			± 0.1	% of FSI
	(9650-3C)			± 0.3	% of FSI
Full Scale Output Current Error	(9650-1C)			0.2	%
	(9650-2C)			0.3	%
	(9650-3C)			0.6	%
Power Supply Coefficient of Full Scale Output Current	(9650-1C)			± 0.006	%/V
	(9650-2C, 9650-3C)			± 0.024	%/V
Input LOW Voltage	Each Bit On			0.8	V
Input HIGH Voltage	Each Bit Off	2.0			V
Input LOW Current	$V_{IL} = 0.4\text{ V}$			-1.6	mA
Input HIGH Current	$V_{IH} = 2.4\text{ V}$			40	μA
Output Current	Bit 1 (MSB)		1.0	2.0	mA
	Bit 2		0.5	1.0	mA
	Bit 3		0.25	0.5	mA
	Bit 4 (LSB)		0.125	0.25	mA
Output Current	All Bits Off				nA
	(9650-1C)		5.0	250	nA
	(9650-2C, 9650-3C)		5.0	500	nA
Output Voltage	Feeding Op Amp Summing Junction		0		V
	Resistive Load	-4.0		V^+	V
Reference Current	Using Compensation Transistor		1.0		mA
V_{REF} Current			± 1.0	± 2.2	mA
Reference Limit Current	$V_{REF} = 0\text{ V}$	20		75	mA
Positive Supply Current	(9650-1C, 9650-2C)			8.0	mA
	(9650-3C)			10	mA
Negative Supply Current	(9650-1C, 9650-2C)			-11	mA
	(9650-3C)			-15	mA

NOTES:

1. Rating applies for ambient temperature to 70°C . Derate linearly at $9.1\text{ mW}/^\circ\text{C}$ for ambient temperatures above 70°C .
2. V_{REF} Voltage $\geq -7.0\text{ V}$.

TYPICAL PERFORMANCE CURVES

SWITCHING TIME AS A FUNCTION OF MSB CURRENT (50% IN TO 10% OUT)

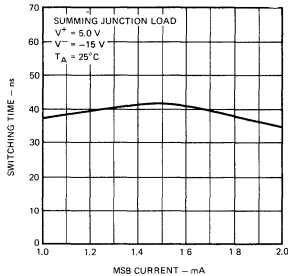

OUTPUT CURRENT SETTLING TIME AS A FUNCTION OF MSB CURRENT (0 TO FSI OUTPUT ± 1/2 LSB)

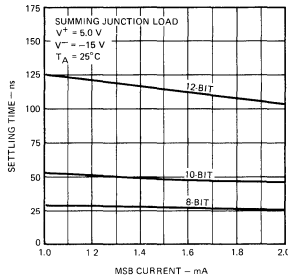

SETTLING TIME AS A FUNCTION OF LOAD RESISTANCE (0 TO FSI OUTPUT ± 1/2 LSB)

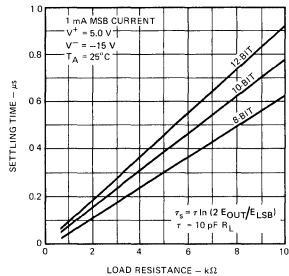

INPUT LOGIC THRESHOLD VOLTAGE AS A FUNCTION OF AMBIENT TEMPERATURE

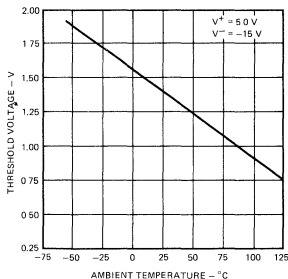

INPUT LOGIC THRESHOLD VOLTAGE AS A FUNCTION OF SUPPLY VOLTAGE

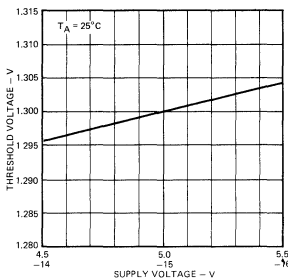

FULL SCALE OUTPUT CURRENT DRIFT AS A FUNCTION OF AMBIENT TEMPERATURE

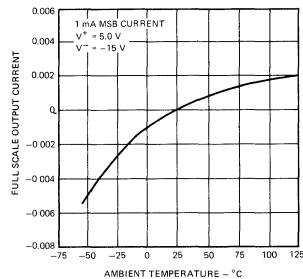

TRUTH TABLE

LOGIC INPUT	NOMINAL OUTPUT CURRENT (mA)	LOGIC INPUT	NOMINAL OUTPUT CURRENT (mA)
0000	1.875	1000	0.875
0001	1.750	1001	0.750
0010	1.625	1010	0.625
0011	1.500	1011	0.500
0100	1.375	1100	0.375
0101	1.250	1101	0.250
0110	1.125	1110	0.125
0111	1.000	1111	0.000

9650 KITS REQUIRED TO BUILD D/A - A/D CONVERTERS

TEMPERATURE RANGE	TYPE			
	9650-1C	9650-2C	9650-3C	
0°C to +70°C				
Accuracy to:	NO. OF UNITS			
	8 Bits	0	0	2
	10 Bits	0	1	2
	12 Bits	1	1	1

TYPICAL APPLICATIONS
VOLTAGE TO FREQUENCY CONVERTER

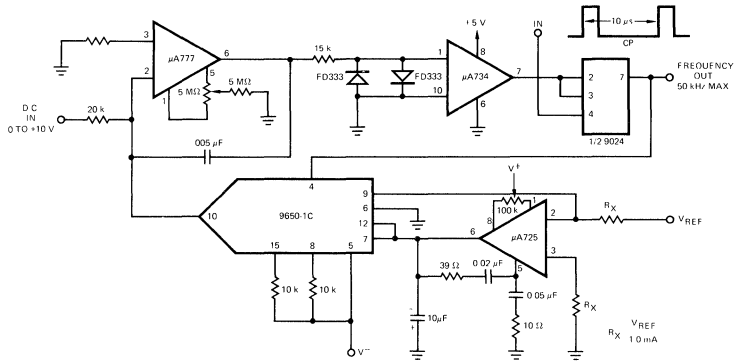

8-BIT D/A CONVERTER

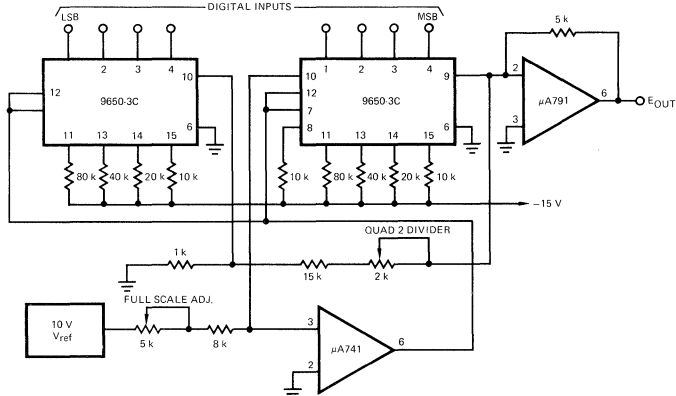

10-BIT D/A CONVERTER

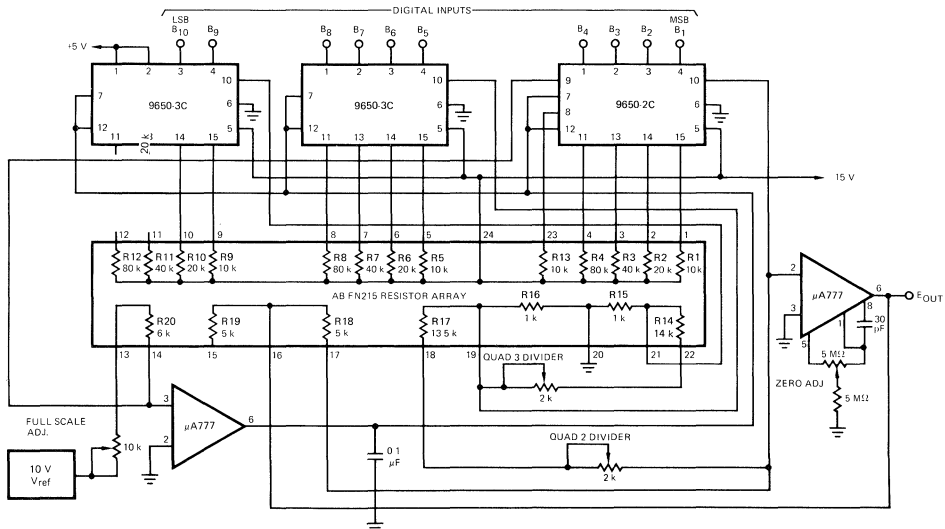

TYPICAL APPLICATIONS (Cont'd)

8-BIT A/D CONVERTER

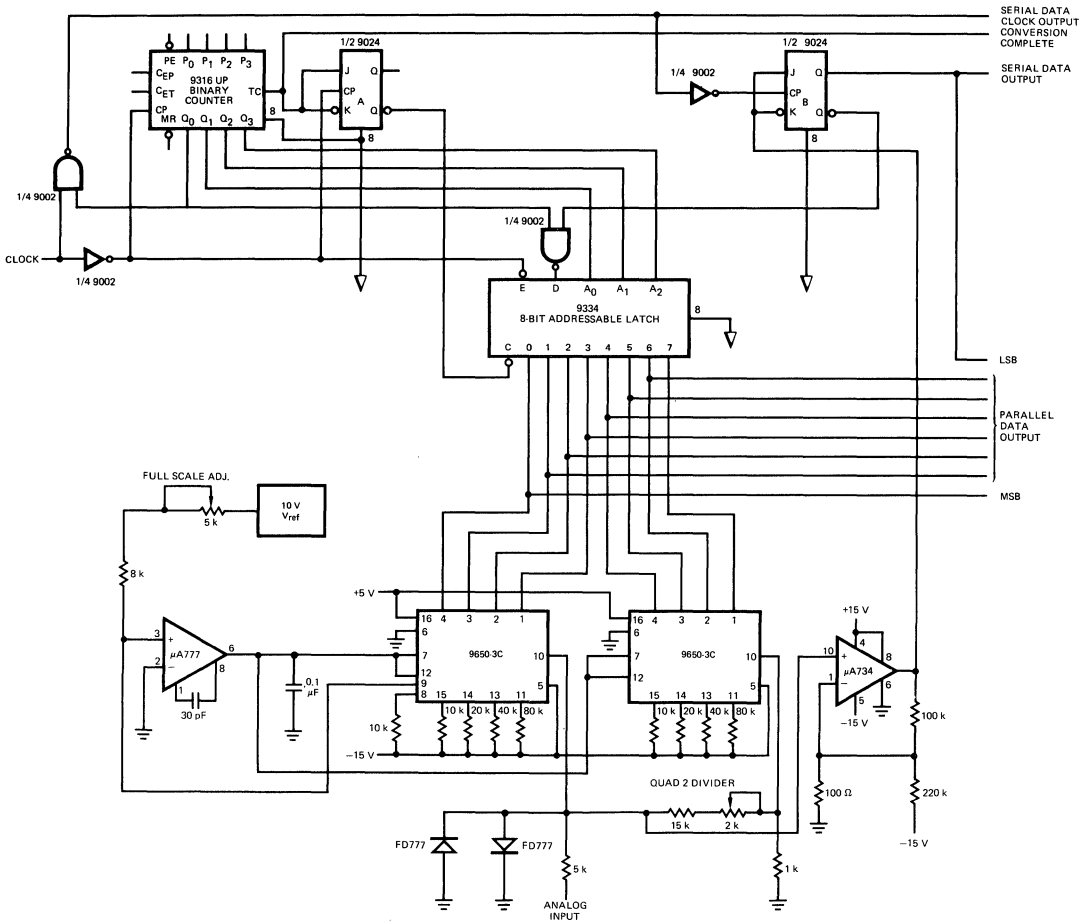

NOTE: Digital gnd. indicated by ∇
 Analog gnd. indicated by \equiv

TYPICAL APPLICATIONS (Cont'd)

12-BIT A/D CONVERTER

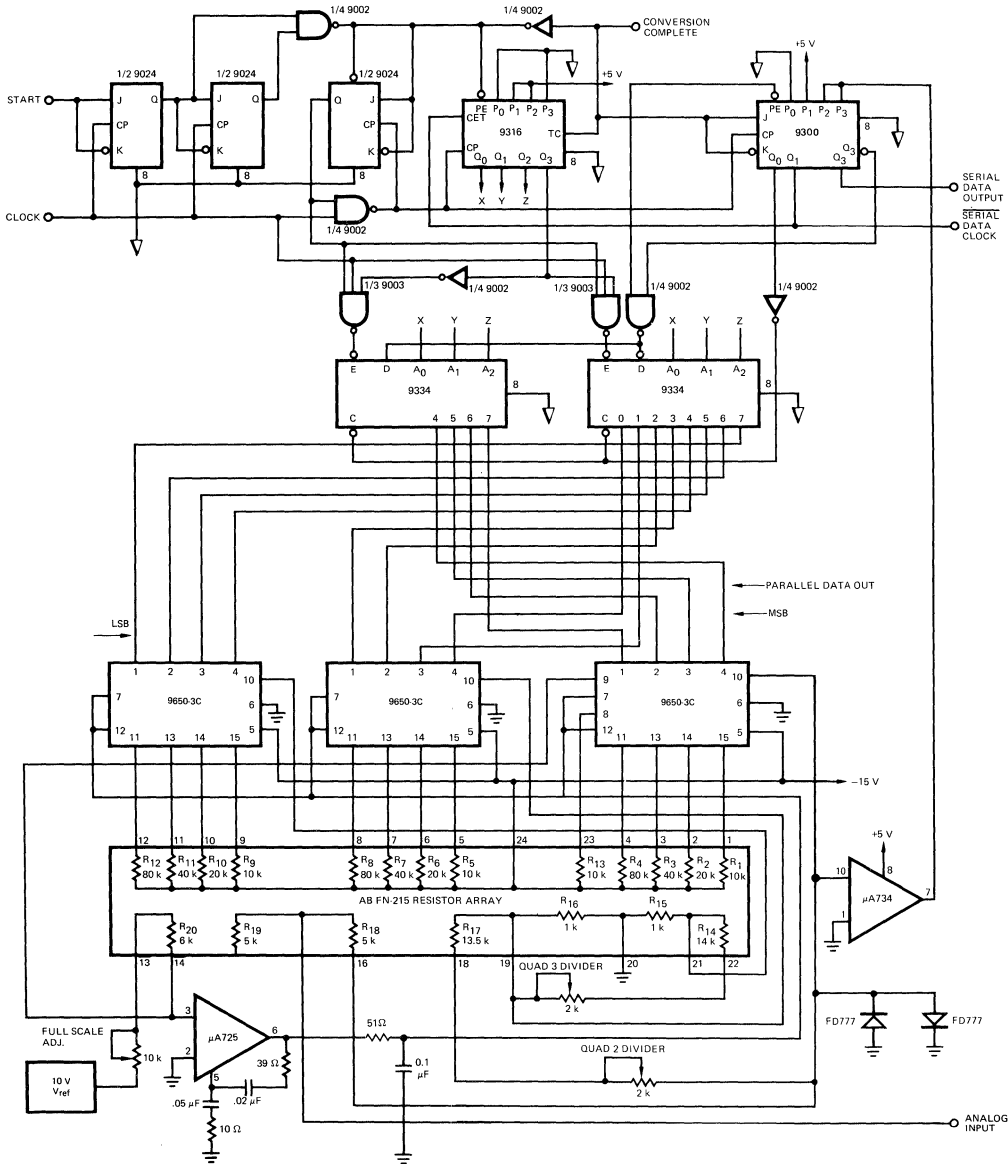

NOTE: Digital gnd. indicated by ∇
 Analog gnd. indicated by \equiv

TYPICAL APPLICATIONS (Cont'd)

12-BIT D/A CONVERTER

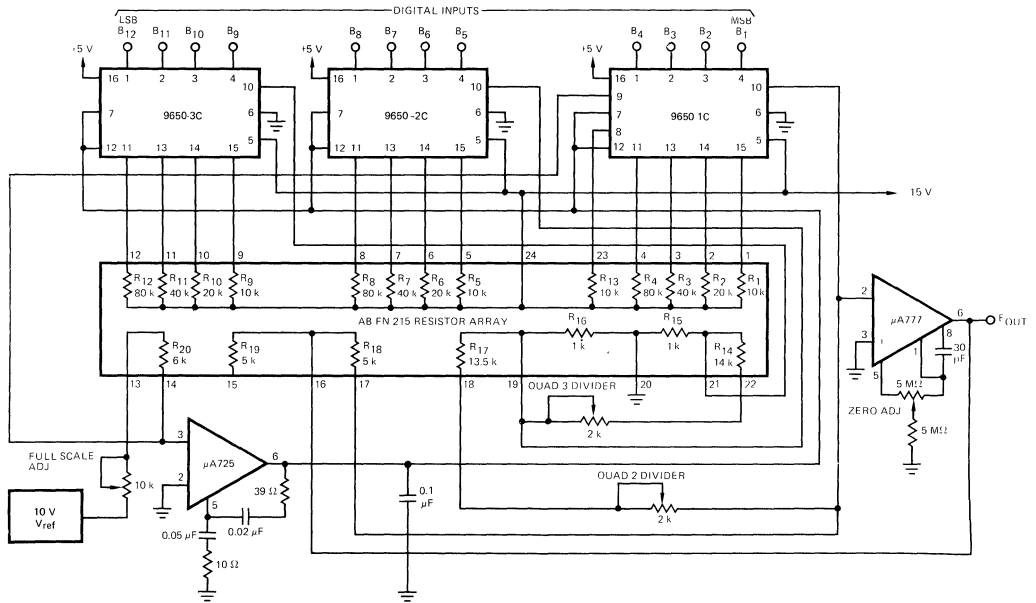

TYPICAL DC TEST CIRCUIT

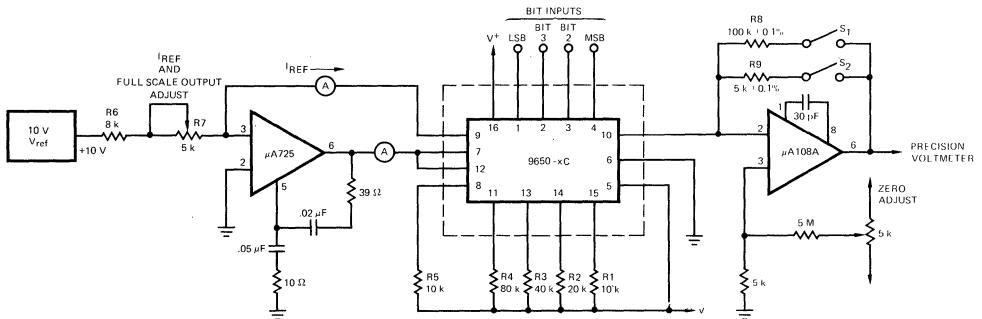

NOTES:

1. Required resistor ratio tolerances of $R_1 - R_5$ to test the various grades are as follows:
 9650-1C, R_5 to R_2 to $R_1 - \pm 0.005\%$, R_3 to $R_1 - \pm 0.01\%$, R_4 to $R_1 - \pm 0.02\%$.
 9650-2C, R_5 to R_2 to $R_1 - \pm 0.025\%$, R_3 to $R_1 - \pm 0.05\%$, R_4 to $R_1 - \pm 0.1\%$.
 9650-3C, R_5 to R_2 to $R_1 - \pm 0.1\%$, R_3 to $R_1 - \pm 0.2\%$, R_4 to $R_1 - \pm 0.4\%$.
2. S_1 closed and S_2 open for output current (all Bits off) tests only.

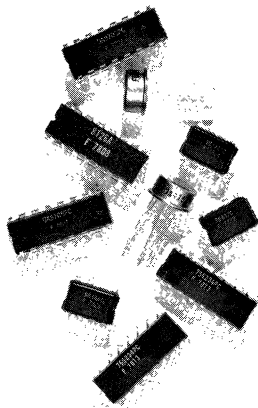

ALPHA NUMERIC INDEX OF INTERFACE DEVICES AND SELECTION GUIDES	1
LINEAR INDUSTRY CROSS REFERENCE	2
QUALITY, RELIABILITY AND HI REL PROCESSING	3
VOLTAGE COMPARATORS	4
DATA ACQUISITION	5
LINE CIRCUITS – DRIVERS, RECEIVERS AND TRANSCEIVERS	6
PERIPHERAL AND DISPLAY DRIVERS	7
MEMORY INTERFACE	8
TRANSISTOR ARRAYS AND SPECIAL FUNCTIONS	9
DATA TRANSMISSION INFORMATION	10
ORDER INFORMATION, DICE POLICY AND PACKAGE OUTLINES	11
FAIRCHILD FIELD SALES OFFICES, REPRESENTATIVES AND DISTRIBUTORS	12

LINE CIRCUITS

Line Drivers

μ A1488	Quad EIA RS-232C Line Driver	6-3
μ A8T13	Dual Single-Ended Line Driver	6-7
μ A8T23	Dual IBM 360/370 I/O Single-Ended Line Driver	6-10
55/75110A	Dual General-Purpose Line Driver	6-13
75112	Dual General-Purpose Line Driver	6-13
75121	Dual Single-Ended Line Driver	6-7
75123	Dual IBM 360/370 I/O Single-Ended Line Driver	6-10
75150	Dual EIA RS-232C/MIL-STD-188C Line Driver	6-18
9612	Dual Differential Line Driver	6-22
9612A	Dual Differential Line Driver	6-22
9612E	Dual Differential Line Driver	6-22
9614	Dual Differential Line Driver	6-26
9616	Triple EIA RS-232C/MIL-STD-188C Line Driver	6-30
9634	Dual 3-State EIA RS-422 Differential Driver	6-33
9636A	Dual Programmable Slew Rate EIA RS-423 Line Driver	6-36
9638	Dual EIA RS-422 High-Speed Differential Line Driver	6-40

Line Receivers

μ A1489	Quad EIA RS-232C Line Driver	6-43
μ A1489A	Quad EIA RS-232C Line Driver	6-43
μ A8T14	Triple Line Receiver	6-47
μ A8T24	Triple IBM 360/370 I/O Line Receiver	6-50
55/75107A	Dual General-Purpose Line Receiver	6-53
55/75107B	Dual General-Purpose Line Receiver	6-53
55/75108A	Dual General-Purpose Line Receiver	6-53
55/75108B	Dual General-Purpose Line Receiver	6-53
55/75122	Triple Line Receiver	6-47
75124	Triple IBM 360/370 I/O Line Receiver	6-50
75154	Quad EIA RS-232C Line Receiver	6-60
9613	Dual Differential Line Receiver	6-65
9615	Dual Differential Line Receiver	6-69
9617	Triple EIA RS-232C Line Receiver	6-74
9622	Dual Line Receiver	6-76
9627	Dual EIA RS-232C/MIL-STD-188C Line Receiver	6-80
9637A	Dual EIA RS-422/423 Differential Line Receiver	6-84

Transceivers

μ A8T26A	Quad 3-State Inverting Bus Transceiver	6-87
μ A8T28	Quad 3-State Non-Inverting Bus Transceiver	6-87
9640 (26S10)	Quad General-Purpose Bus Transceiver	6-94
9641 (26S11)	Quad General-Purpose Bus Transceiver	6-94
9642	Quad General-Purpose Bus Transceiver with Hysteresis	6-94

μA1488

QUAD LINE DRIVER

FAIRCHILD LINEAR INTEGRATED CIRCUITS

GENERAL DESCRIPTION – The μA1488 is an EIA RS-232C specified Quad Line Driver. This device is used to interface data terminals with data communications equipment. The μA1488 is a pin-for-pin replacement of the MC1488.

- **CURRENT LIMITED OUTPUT** – ± 10 mA TYP
- **POWER-OFF SOURCE IMPEDANCE** – 300 Ω MIN
- **SIMPLE SLEW RATE CONTROL WITH EXTERNAL CAPACITOR**
- **FLEXIBLE OPERATING SUPPLY RANGE**

ABSOLUTE MAXIMUM RATINGS (at 25°C unless otherwise noted)

Power Supply Voltages

VCC+	+15 V
VCC-	-15 V
Input Voltage Range (V _{IR})	-15 V DC to +7.0 V DC
Output Signal Voltage	±15 V DC
Continuous Total Power Dissipation (Note 1)	800 mW
Operating Temperature Range	0°C to 70°C
Pin Temperature	-65°C to +150°C
Hermetic DIP (Soldering, 60 s)	300°C
Molded DIP (Soldering, 10 s)	260°C

Note 1: Above 60°C ambient temperatures, derate linearly at 8.3 mW/°C.

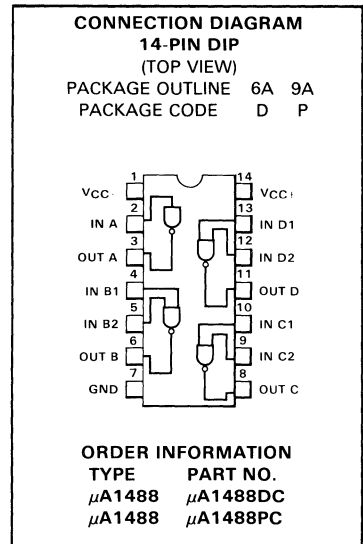

6

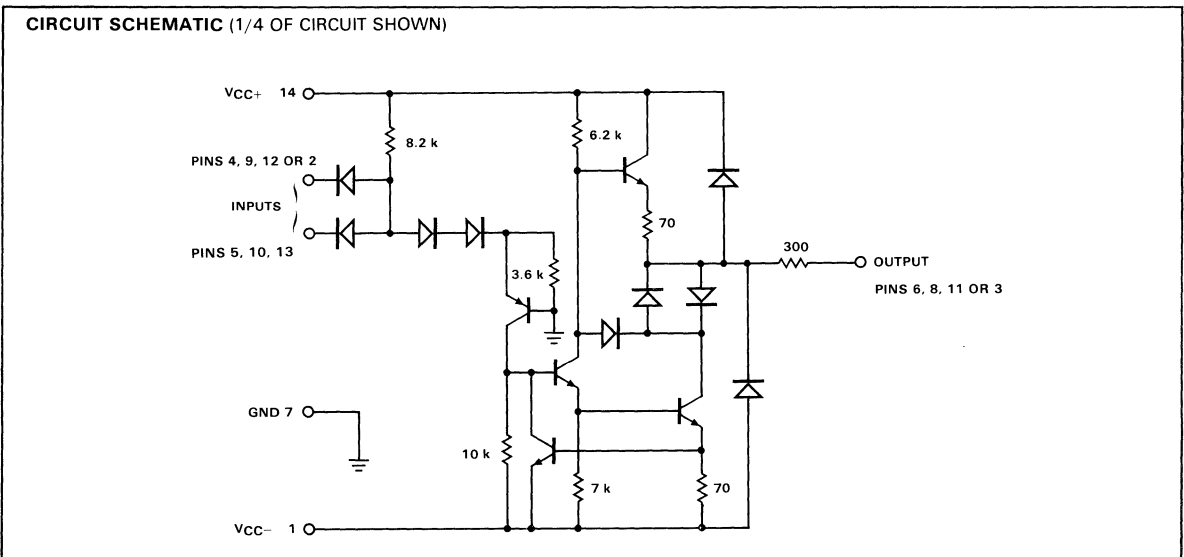

FAIRCHILD • μ A1488

ELECTRICAL CHARACTERISTICS: $V_{CC+} = +9.0\text{ V} \pm 1\%$, $V_{CC-} = -9.0\text{ V} \pm 1\%$, $T_A = 0$ to $+70^\circ\text{C}$, unless otherwise noted.

SYMBOL	CHARACTERISTICS	CONDITIONS	FIG.	MIN	TYP	MAX	UNITS
I_{IL}	Input LOW Current	$V_{IL} = 0$	1		1.0	1.6	mA
I_{IH}	Input HIGH Current	$V_{IH} = 5.0\text{ V}$	1			10	μ A
V_{OH}	Output HIGH Voltage	$V_{IL} = 0.8\text{ V}$, $R_L = 3.0\text{ k}\Omega$ $V_{CC+} = +9.0\text{ V}$, $V_{CC-} = -9.0\text{ V}$	2	+6.0	+7.0		V
		$V_{IL} = 0.8\text{ V}$, $R_L = 3.0\text{ k}\Omega$ $V_{CC+} = +13.2\text{ V}$, $V_{CC-} = -13.2\text{ V}$	2	+9.0	+10.5		
V_{OL}	Output LOW Voltage	$V_{IH} = 1.9\text{ V}$, $R_L = 3.0\text{ k}\Omega$ $V_{CC+} = +9.0\text{ V}$, $V_{CC-} = -9.0\text{ V}$	2	-6.0	-7.0		V
		$V_{IH} = 1.9\text{ V}$, $R_L = 3.0\text{ k}\Omega$ $V_{CC+} = +13.2\text{ V}$, $V_{CC-} = -13.2\text{ V}$	2	-9.0	-10.5		
I_{OS+}	Positive Output Short-Circuit Current	$V_{IL} = 0.8\text{ V}$ (Note 1)	3	+6.0	+10	+12	mA
I_{OS-}	Negative Output Short-Circuit Current	$V_{IH} = 1.9\text{ V}$ (Note 1)	3	-6.0	-10	-12	mA
R_{OUT}	Output Resistance	$V_{CC+} = V_{CC-} = 0\text{ V}$, $V_O = \pm 2.0\text{ V}$	4	300			Ω
I_{CC+}	Positive Supply Current	$R_L = \infty$ $V_{IH} = 1.9\text{ V}$, $V_{CC+} = +9.0\text{ V}$ $V_{IL} = 0.8\text{ V}$, $V_{CC-} = +9.0\text{ V}$	5		+15	+20	mA
		$V_{IH} = 1.9\text{ V}$, $V_{CC+} = +12\text{ V}$ $V_{IL} = 0.8\text{ V}$, $V_{CC+} = +12\text{ V}$		+4.5	+6.0		
		$V_{IH} = 1.9\text{ V}$, $V_{CC+} = +15\text{ V}$ $V_{IL} = 0.8\text{ V}$, $V_{CC+} = +15\text{ V}$		+19	+25		
		$V_{IH} = 1.9\text{ V}$, $V_{CC+} = +15\text{ V}$ $V_{IL} = 0.8\text{ V}$, $V_{CC+} = +15\text{ V}$		+5.5	+7.0		
		$V_{IH} = 1.9\text{ V}$, $V_{CC+} = +15\text{ V}$ $V_{IL} = 0.8\text{ V}$, $V_{CC+} = +15\text{ V}$			+34		
		$V_{IH} = 1.9\text{ V}$, $V_{CC+} = +15\text{ V}$ $V_{IL} = 0.8\text{ V}$, $V_{CC+} = +15\text{ V}$			+12		
I_{CC-}	Negative Supply Current	$R_L = \infty$ $V_{IH} = 1.9\text{ V}$, $V_{CC-} = -9.0\text{ V}$ $V_{IL} = 0.8\text{ V}$, $V_{CC-} = -9.0\text{ V}$	5		-13	-17	mA μ A mA μ A mA mA
		$V_{IH} = 1.9\text{ V}$, $V_{CC-} = -12\text{ V}$ $V_{IL} = 0.8\text{ V}$, $V_{CC-} = -12\text{ V}$			-18	-15	
		$V_{IH} = 1.9\text{ V}$, $V_{CC-} = -15\text{ V}$ $V_{IL} = 0.8\text{ V}$, $V_{CC-} = -15\text{ V}$				-23	
		$V_{IH} = 1.9\text{ V}$, $V_{CC-} = -15\text{ V}$ $V_{IL} = 0.8\text{ V}$, $V_{CC-} = -15\text{ V}$				-15	
		$V_{IH} = 1.9\text{ V}$, $V_{CC-} = -15\text{ V}$ $V_{IL} = 0.8\text{ V}$, $V_{CC-} = -15\text{ V}$				-34	
		$V_{IH} = 1.9\text{ V}$, $V_{CC-} = -15\text{ V}$ $V_{IL} = 0.8\text{ V}$, $V_{CC-} = -15\text{ V}$				-2.5	
P_C	Power Consumption	$V_{CC+} = 9.0\text{ V}$, $V_{CC-} = -9.0\text{ V}$				333	mW
		$V_{CC+} = 12\text{ V}$, $V_{CC-} = -12\text{ V}$				576	

AC CHARACTERISTICS: $V_{CC+} = +9.0\text{ V} \pm 1\%$, $V_{CC-} = -9.0\text{ V} \pm 1\%$, $T_A = 25^\circ\text{C}$

SYMBOL	CHARACTERISTICS	CONDITION	FIG.	MIN	TYP	MAX	UNITS
t_{PLH} t_{PHL}	Propagation Delay Time	$R_L = 3.0\text{ k}\Omega$, $C_L = 15\text{ pF}$	6		220 70	350 175	ns
t_f t_r	Fall Time Rise Time	$R_L = 3.0\text{ k}\Omega$, $C_L = 15\text{ pF}$	6		70 55	75 100	ns

NOTE 1: Maximum Package Power Dissipation may be exceeded if all outputs are shorted simultaneously.

TYPICAL CHARACTERISTICS
 $T_A = +25^\circ\text{C}$ unless otherwise noted

TRANSFER CHARACTERISTICS AS A FUNCTION OF POWER SUPPLY VOLTAGE

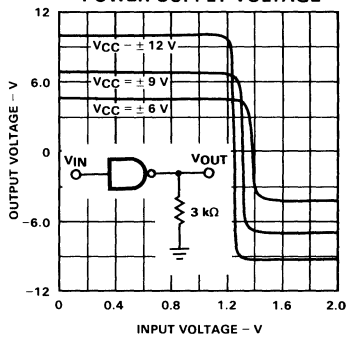

SHORT CIRCUIT OUTPUT CURRENT AS A FUNCTION OF TEMPERATURE

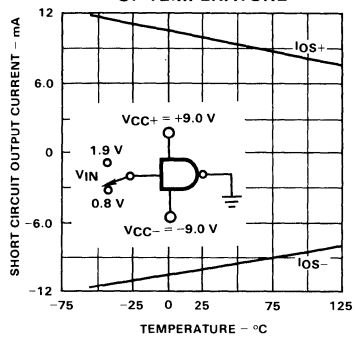

OUTPUT SLEW RATE AS A FUNCTION OF LOAD CAPACITANCE

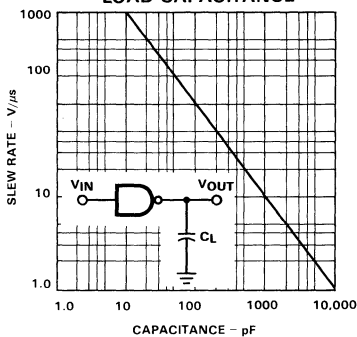

OUTPUT VOLTAGE AND CURRENT LIMITING CHARACTERISTICS

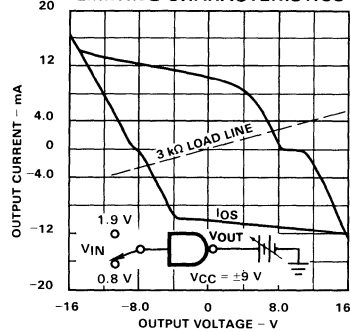

MAXIMUM OPERATING TEMPERATURE AS A FUNCTION OF POWER SUPPLY VOLTAGE

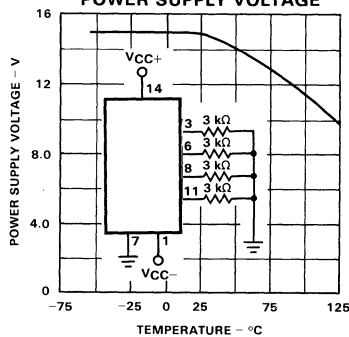

DC TEST CIRCUITS

Fig. 1. Input Current

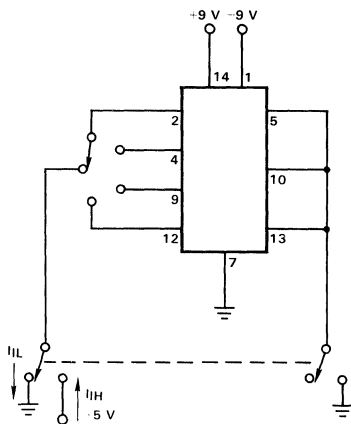

Fig. 2. Output Voltage

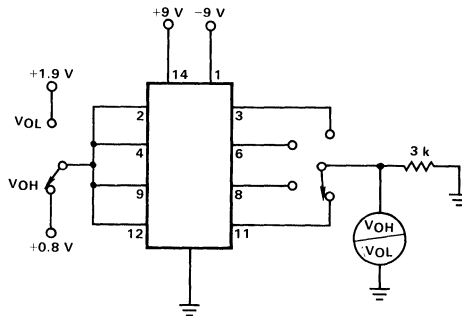

Fig. 3. Output Short-Circuit Current

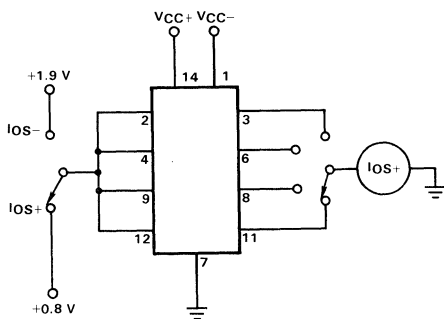

Fig. 4. Output Resistance (Power-off)

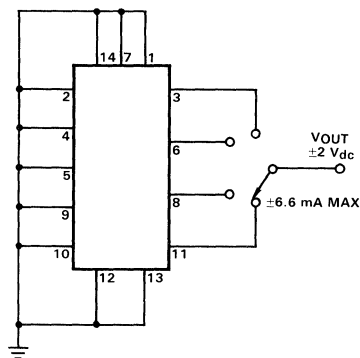

Fig. 5. Power-Supply Currents

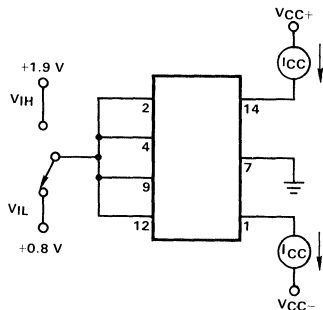
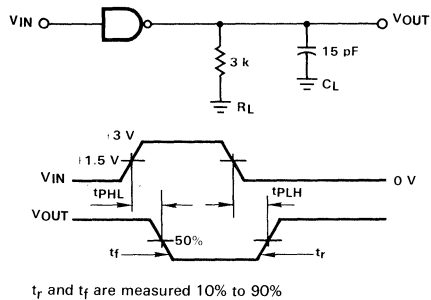

Fig. 6. AC Test Circuit and Voltage Waveform



t_r and t_f are measured 10% to 90%

μA8T13 • 55121 • 75121

DUAL SINGLE-ENDED LINE DRIVERS

FAIRCHILD LINEAR INTEGRATED CIRCUITS

GENERAL DESCRIPTION — The μA8T13/55121/75121 Dual Line Drivers are designed for driving 50 Ω to 500 Ω coaxial cable, strip line, or twisted pair transmission lines. All inputs are TTL or DTL compatible and the emitter-follower outputs enable two or more drivers to operate on the same line in parity line applications.

For a dual line driver to meet the IBM System/360 I/O Interface Specification, see 75123 or 8T23 data sheets.

- HIGH OUTPUT DRIVE CAPABILITY
- HIGH SPEED
- INPUT CLAMP DIODES
- SINGLE 5 V SUPPLY OPERATION
- SHORT CIRCUIT PROTECTED

ABSOLUTE MAXIMUM RATINGS

Input Voltage (Note 1)	+6.0 V
Output Voltage (Note 1)	+6.0 V
Supply Voltage (Note 1)	+6.0 V
Storage Temperature Range	-55°C to +125°C
Operating Temperature Range	
Military (55121, μA8T13DM)	-55°C to +125°C
Commercial (75121)	0°C to +70°C
Pin Temperatures	
Hermetic DIP (Soldering, 60 s)	300°C
Molded DIP (Soldering, 10 s)	260°C
Internal Power Dissipation (Note 2)	800 mW

NOTES:

1. Voltages are with respect to the ground pin (pin 8)
2. For Hermetic DIP and Molded DIP rating applies to ambient temperatures up to 60°C, above 60°C derate linearly at 8.3 mW/°C.

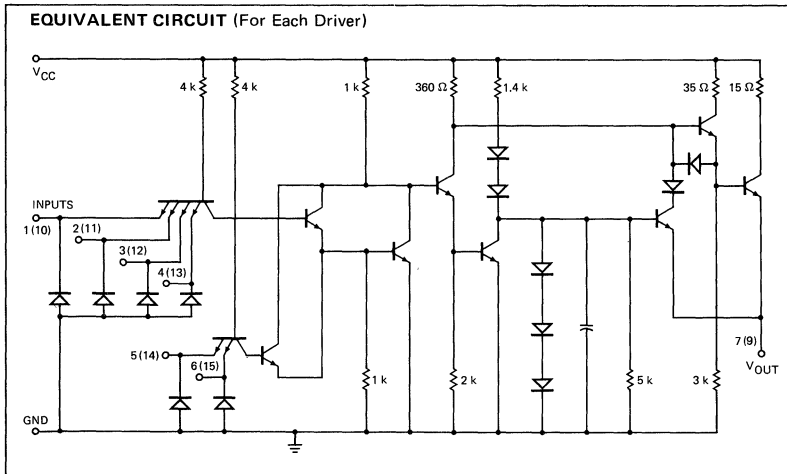

CONNECTION DIAGRAM

16-PIN
(TOP VIEW)

PACKAGE OUTLINES 6B 9B
PACKAGE CODES D P

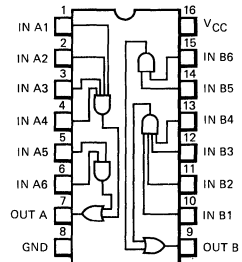

ORDER INFORMATION

TYPE	PART NO.
μA8T13 or 55121	μA8T13/55121DM
μA8T13 or 75121	μA8T13/75121DC
μA8T13 or 75121	μA8T13/75121PC

55/75121 FUNCTION TABLE

INPUTS						OUTPUT
1	2	3	4	5	6	
H	H	H	H	X	X	H
X	X	X	X	H	H	H
All Other Inputs Combinations						L

55121, 75121 RECOMENDED OPERATING CONDITIONS

		MIN	TYP	MAX	UNITS
Supply Voltage, V_{CC}		4.75	5	5.25	V
Output HIGH Current, I_{OH}				-75	mA
Operating Ambient Temperature, T_A	55121/ μ A8T13	-55		125	$^{\circ}$ C
	75121/ μ A8T13	0		70	$^{\circ}$ C

ELECTRICAL CHARACTERISTICS: $V_{CC+} = 4.75$ V to 5.25 V, Ratings apply over recommended temperature range unless noted.

SYMBOL	CHARACTERISTICS	TEST CONDITIONS	MIN	TYP	MAX	UNITS
V_{IH}	Input HIGH Voltage		2.0			V
V_{IL}	Input LOW Voltage				0.8	V
V_{IN}	Input Clamp Voltage	$V_{CC} = 5.0$ V, $I_{IN} = -12$ mA			-1.5	V
$V_{(BR)I}$	Input Breakdown Voltage	$V_{CC} = 5.0$ V, $I_{IN} = 10$ mA	5.5			V
V_{OH}	Output HIGH Voltage	$V_{IH} = 2.0$ V, $I_{OH} = -75$ mA (Note 3)	2.4			V
I_{OH}	Output HIGH Current	$V_{CC} = 5.0$ V, $V_{IH} = 4.5$ V $V_{OH} = 2.0$ V, $T_A = 25^{\circ}$ C (Note 3)	-100		-250	mA
I_{OL}	Output LOW Current	$V_{IL} = 0.8$ V, $V_{OL} = 0.4$ V (Note 3)			-800	μ A
$I_{OUT(off)}$	Off-State Output Current	$V_{CC} = 0$, $V_{OUT} = 3.0$ V			500	μ A
I_{IH}	Input HIGH Current	$V_{IN} = 4.5$ V			40	μ A
I_{IL}	Input LOW Current	$V_{IN} = 0.4$ V	-0.1		-1.6	mA
I_{OS}	Short-Circuit Output Current	$V_{CC} = 5.0$ V, $T_A = 25^{\circ}$ C			-30	mA
I_{CCH}	Supply Current, Outputs HIGH	$V_{CC} = 5.25$ V, All inputs at 2.0 V Outputs open			28	mA
I_{CCL}	Supply Current, Outputs LOW	$V_{CC} = 5.25$ V, All inputs at 0.8 V Outputs open			60	mA

AC CHARACTERISTICS: $V_{CC} = 5.0$ V, $T_A = 25^{\circ}$ C.

SYMBOL	CHARACTERISTICS	TEST CONDITIONS	MIN	TYP	MAX	UNITS
t_{PLH}	Propagation Delay Time LOW-to-HIGH Output	$R_L = 37 \Omega$, $C_L = 15$ pF See Test Circuit		11	20	ns
t_{PHL}	Propagation Delay Time HIGH-to-LOW Output			8.0	20	
t_{PLH}	Propagation Delay Time LOW-to-HIGH Output	$R_L = 37 \Omega$, $C_L = 1000$ pF See Test Circuit		22	50	ns
t_{PHL}	Propagation Delay Time HIGH-to-LOW Output			20	50	

NOTE:

- The output voltage and current limits are guaranteed for any appropriate combination of high and low inputs specified by the function table for the desired output.

AC CHARACTERISTICS

TEST CIRCUIT

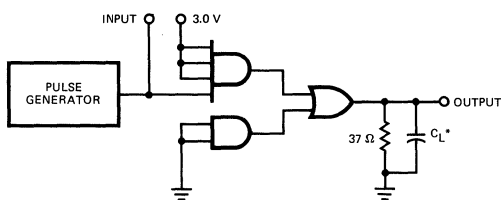

INPUT PULSE:
Amplitude = 2.6 V
 $t_{PW} = 40$ ns (50% Duty Cycle)

VOLTAGE WAVEFORMS

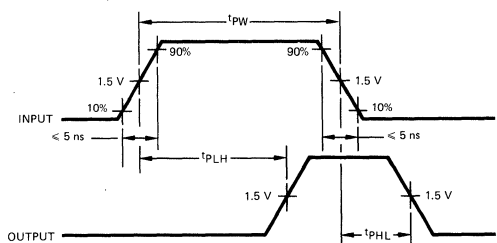

*Includes probe and jig capacitance.

TYPICAL PERFORMANCE CURVE FOR 55121/75121/ μ A8T13

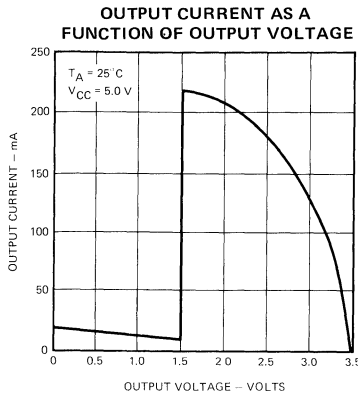

TYPICAL APPLICATIONS

75 Ω PARTY LINE (2 DRIVERS, 3 RECEIVERS)

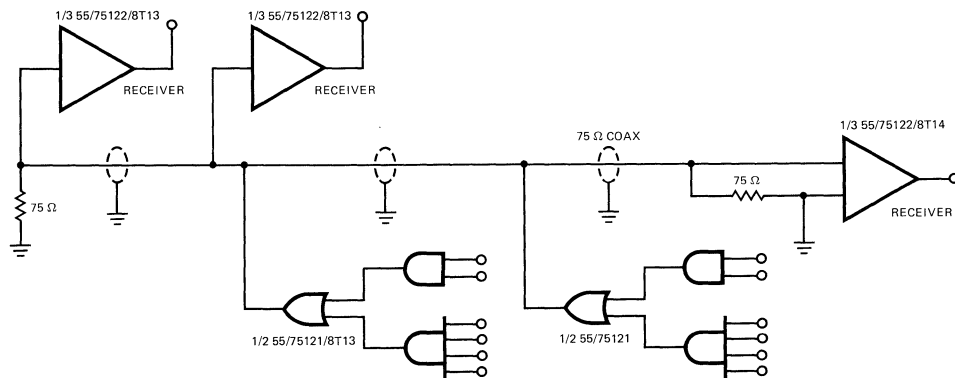

NOTE: For party line operation, termination of each physical end of the line is recommended.

SIMPLEX OPERATION (1 DRIVER)

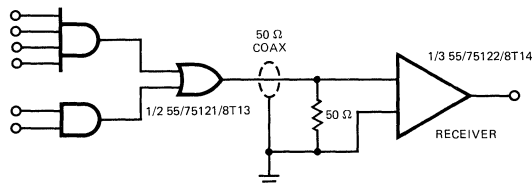

NOTE: For simplex operation, the line should be terminated only at the distant receiver site.

μ A8T23 • 75123

DUAL SINGLE-ENDED LINE DRIVER

FAIRCHILD LINEAR INTEGRATED CIRCUIT

GENERAL DESCRIPTION — The μ A8T23/75123 Dual Line Driver meets the requirements of the IBM System/360 I/O Interface Specification for interface drivers. Inputs are TTL/DTL compatible. Logic has been incorporated to ensure that no spurious noise is generated on the transmission line during the power-up and power-down sequence. The outputs are protected from short circuits and have uncommitted emitter outputs which allows DOT-OR logic to be performed in party line data bus applications.

- $I_{OUT} = 59.3 \text{ mA AT } 3.11 \text{ V}$
- UNCOMMITTED EMITTER OUTPUTS FOR PARTY LINE/WIRED-OR APPLICATIONS
- SHORT CIRCUIT PROTECTION
- SINGLE 5.0 V SUPPLY OPERATION
- AND-OR LOGIC CONFIGURATION

ABSOLUTE MAXIMUM RATINGS

Input Voltage (Note 1)	+5.5 V
Output Voltage (Note 1)	+7.0 V
Supply Voltage (Note 1)	+7.0 V
Storage Temperature Range	-65°C to +150°C
Operating Temperature Range	0°C to 70°C
Pin Temperatures s	
Hermetic DIP (Soldering, 60 s)	300°C
Molded DIP (Soldering, 10 s)	260°C
Internal Power Dissipation (Note 2)	800 mW

FUNCTION TABLE

INPUTS						OUTPUT
1	2	3	4	5	6	
H	H	H	H	X	X	H
X	X	X	X	H	H	H
ALL OTHER INPUT COMBINATIONS						L

H = HIGH
L = LOW
X = Don't Care

NOTES:

1. Voltages are with respect to the ground pin (pin 8).
2. Rating applies to ambient temperatures up to 60°C. Above 60°C derate linearly at 8.3 mW/°C.

CONNECTION DIAGRAM
16-PIN DIP
(TOP VIEW)
PACKAGE OUTLINES 6B 9B
PACKAGE CODES D P

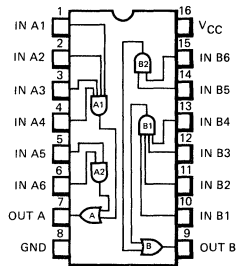

ORDER INFORMATION

TYPE	PART NO.
μ A8T23 or 75123	μ A8T23/75123DC
μ A8T23 or 75123	μ A8T23/75123PC

EQUIVALENT CIRCUIT (FOR EACH DRIVER)

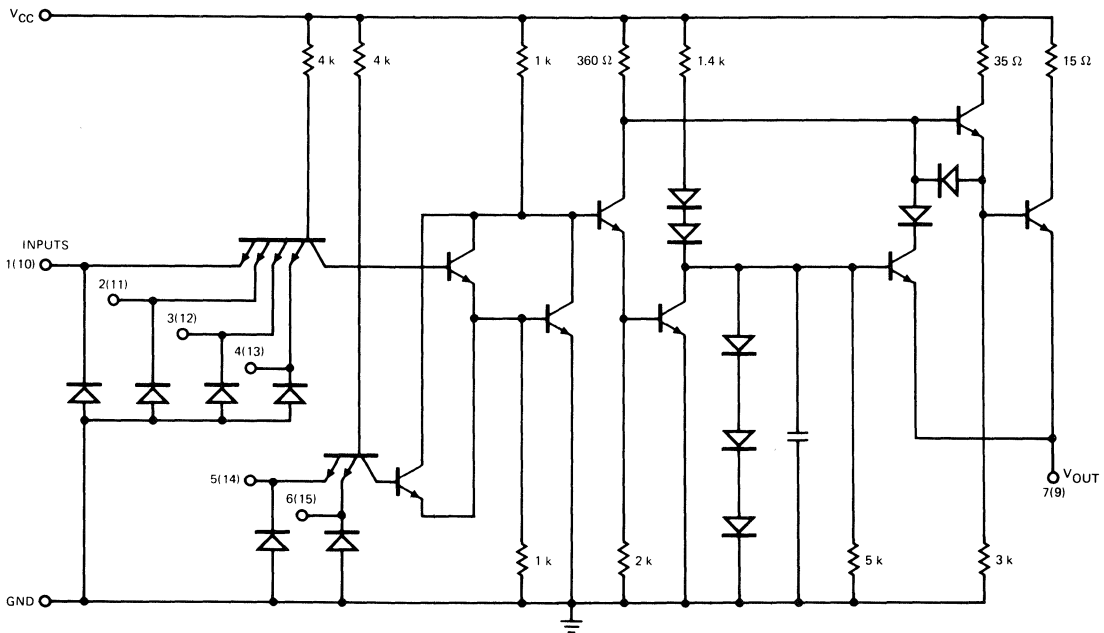

RECOMMENDED OPERATING CONDITIONS

	MIN	TYP	MAX	UNITS
Supply Voltage, V_{CC}	4.75	5.0	5.25	V
Output HIGH Current, I_{OH}			-75	mA
Operating Ambient Temperature, T_A	0		70	$^{\circ}$ C

ELECTRICAL CHARACTERISTICS: $V_{CC} = 4.75$ V to 5.25 V (unless otherwise noted)

SYMBOL	CHARACTERISTICS	CONDITIONS	MIN	TYP	MAX	UNITS
V_{IH}	Input HIGH Voltage		2.0			V
V_{IL}	Input LOW Voltage				0.8	V
V_I	Input Clamp Voltage	$V_{CC} = 5.0$ V, $I_{IN} = -12$ mA			-1.5	V
$V_{(BR)I}$	Input Breakdown Voltage	$V_{CC} = 5.0$ V, $I_{IN} = 10$ mA		5.5		V
V_{OH}	Output HIGH Voltage	$V_{CC} = 5.0$ V, $V_{IH} = 2.0$ V, $T_A = 25^{\circ}$ C $I_{OH} = -59.3$ mA, See Note 3 $T_A = 0^{\circ}$ C to 70° C	3.11			V
I_{OH}	Output HIGH Current	$V_{CC} = 5.0$ V, $V_{IH} = 4.5$ V, $V_{OH} = 2.0$ V, $T_A = 25^{\circ}$ C, See Note 3	-100		-250	mA
V_{OL}	Output LOW Voltage	$V_{IL} = 0.8$ V, $I_{OL} = -240$ μ A, See Note 3			0.15	V
$I_{OUT(off)}$	Off-State Output Current	$V_{CC} = 0$, $V_{OUT} = 3.0$ V			40	μ A
I_{IH}	Input HIGH Current	$V_{IN} = 4.5$ V			40	μ A
I_{IL}	Input LOW Current	$V_{IN} = 0.4$ V	-0.1		-1.6	mA
I_{OS}	Short-Circuit Output Current	$V_{CC} = 5.0$ V, $T_A = 25^{\circ}$ C			-30	mA
I_{CCH}	Supply Current, Outputs HIGH	$V_{CC} = 5.25$ V, All Inputs at 2.0 V, Outputs Open			28	mA
I_{CCL}	Supply Current, Outputs LOW	$V_{CC} = 5.25$ V, All Inputs at 0.8 V, Outputs Open			60	mA

AC CHARACTERISTICS: $V_{CC} = 5.0$ V, $T_A = 25^{\circ}$ C

SYMBOL	CHARACTERISTICS	CONDITIONS	MIN	TYP	MAX	UNITS
t_{PLH}	Propagation Delay Time, Output LOW to HIGH	$R_L = 50$ Ω , $C_L = 15$ pF		12	20	ns
t_{PHL}	Propagation Delay Time, Output HIGH to LOW	See Test Circuit		12	20	ns
t_{PLH}	Propagation Delay Time, Output LOW to HIGH	$R_L = 50$ Ω , $C_L = 100$ pF		20	35	ns
t_{PHL}	Propagation Delay Time, Output HIGH to LOW	See Test Circuit		15	25	ns

3. The output voltage and current limits are guaranteed for any appropriate combination of HIGH and LOW inputs specified by the function table for the desired output.

AC CHARACTERISTICS

TEST CIRCUIT

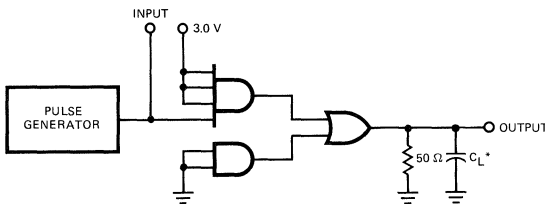

INPUT PULSE:
 Amplitude = 2.6 V
 $t_{PW} = 50$ ns (50% Duty Cycle)
 $t_r = t_f \leq 5$ ns (10% and 90% measurement points)

WAVEFORMS

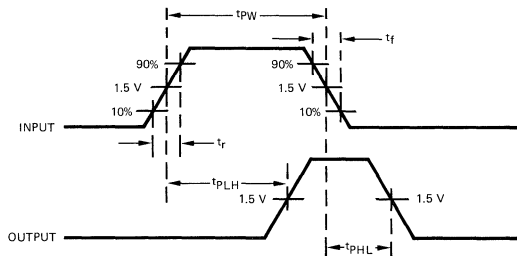

* Includes probe and jig capacitance

TYPICAL PERFORMANCE CURVE FOR 75123/ μ A8T23

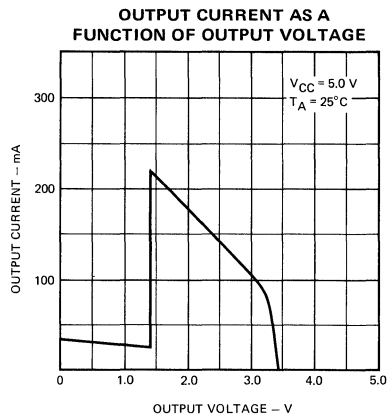

TYPICAL APPLICATION

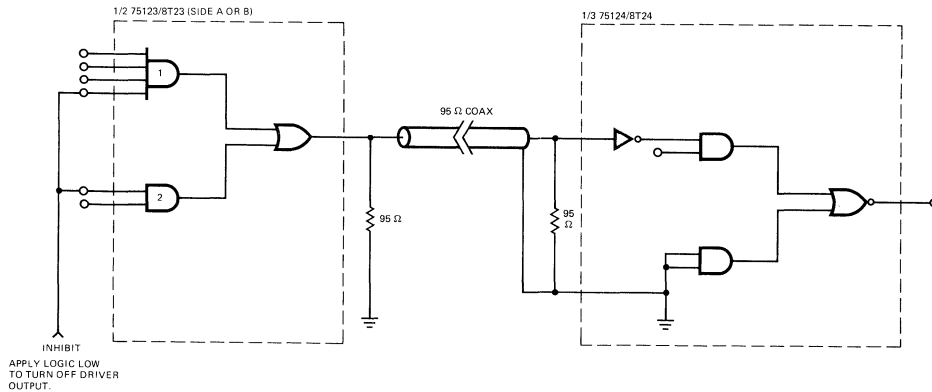

NOTE: To insure proper logic operation, unused inputs should not be left floating. Tie the unused inputs to V_{CC} through a current limit resistor (2.2k Ω).
To inhibit the driver, apply a logic LOW voltage to one input from gate 1 and 2 as shown above.

CIRCUIT SCHEMATIC

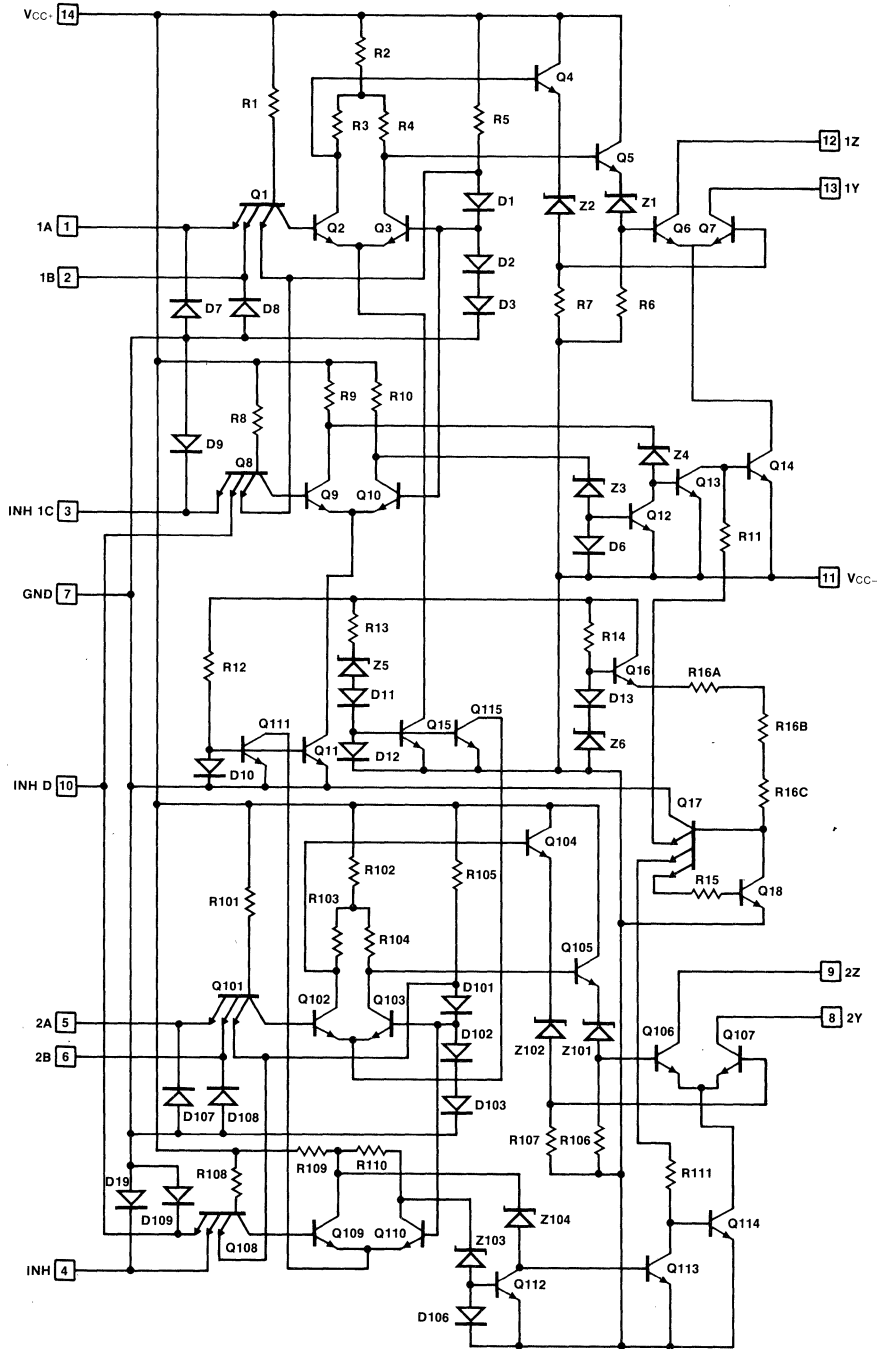

RECOMMENDED OPERATING CONDITIONS (SEE NOTE 3)

	55110A			75110A/75112			UNITS
	MIN	NOM	MAX	MIN	NOM	MAX	
Supply Voltage V_{CC+}	4.5	5	5.5	4.75	5	5.25	V
Supply Voltage V_{CC-}	-4.5	-5	-5.5	-4.75	-5	-5.25	V
Positive Common Mode Output Voltage	0		10	0		10	V
Negative Common Mode Output Voltage	0		-3	0		-3	V
Operating Free-Air Temperature Range	-55		125	0		70	°C

NOTE 3: When using only one channel of the line drivers, the other channel should be inhibited and/or its outputs grounded.

ELECTRICAL CHARACTERISTICS: OVER RECOMMENDED OPERATING AMBIENT TEMPERATURE RANGE (unless otherwise noted)

SYMBOL	CHARACTERISTICS		TEST CONDITIONS†	55110A 75110A			75112			UNITS
				MIN	TYP††	MAX	MIN	TYP††	MAX	
V_{IH}	Input HIGH voltage			2			2			V
V_{IL}	Input LOW voltage					0.8			0.8	V
V_{IK}	Input clamp voltage		$V_{CC+} = \text{MIN}, I_{IN} = -12 \text{ mA}$		-0.9	-1.5		-0.9	-1.5	V
$I_{O(on)}$	On-state output current		$V_{CC+} = \text{MAX}, V_{OUT} = 10 \text{ V}$ $V_{CC+} = \text{MIN}, V_{OUT} = -3 \text{ V}$	6.5	12	15	18	27	36	mA
$I_{O(off)}$	Off-state output current		$V_{CC+} = \text{MIN}, V_{OUT} = 10 \text{ V}$			100			100	μA
I_i	Input current at maximum input voltage	A, B or C Inputs	$V_{CC+} = \text{MAX}, V_{IN} = 5.5 \text{ V}$			1			1	mA
		D Input				2		2		
I_{IH}	Input HIGH Current	A, B or C Inputs	$V_{CC+} = \text{MAX}, V_{IN} = 2.4 \text{ V}$			40			40	μA
		D Input				80		80		
I_{IL}	Input LOW Current	A, B or C Inputs	$V_{CC+} = \text{MAX}, V_{IN} = 0.4 \text{ V}$			-3			-3	mA
		D Input				-6		-6		
$I_{CC+(on)}$	Supply current from V_{CC+} with driver enabled		$V_{CC+} = \text{MAX}$, A & B inputs at 0.4 V, C & D inputs at 2 V		23	35		25	40	mA
$I_{CC-(on)}$	Supply current from V_{CC-} with driver enabled				-34	-50		-65	-100	
$I_{CC+(off)}$	Supply current from V_{CC+} with driver inhibited		$V_{CC+} = \text{MAX}$, A, B, C and D inputs at 0.4 V		21			30		mA
$I_{CC-(off)}$	Supply current from V_{CC-} with driver inhibited				-17			-32		

†For conditions shown as MIN or MAX, use appropriate value specified under recommended operating conditions.

††All typical values are $V_{CC+} = 5 \text{ V}$, $V_{CC-} = -5 \text{ V}$, $T_A = 25^\circ\text{C}$

AC CHARACTERISTICS: $V_{CC+} = 5 \text{ V}$, $V_{CC-} = -5 \text{ V}$, $T_A = 25^\circ\text{C}$

SYMBOL	CHARACTERISTICS	FROM (INPUT)	TO (OUTPUT)	TEST CONDITIONS	MIN	TYP	MAX	UNITS
t_{PLH}	Propagation Delay Time, LOW to HIGH	A or B	Y or Z	$C_L = 40 \text{ pF}$, $R_L = 50 \Omega$		9	15	ns
t_{PHL}	Propagation Delay Time, HIGH to LOW					9	15	ns
t_{PLH}	Propagation Delay Time, LOW to HIGH	C or D	Y or Z	See Figure 1		16	25	ns
t_{PHL}	Propagation Delay Time, HIGH to LOW					13	25	ns

6

CHARACTERISTICS MEASUREMENT INFORMATION

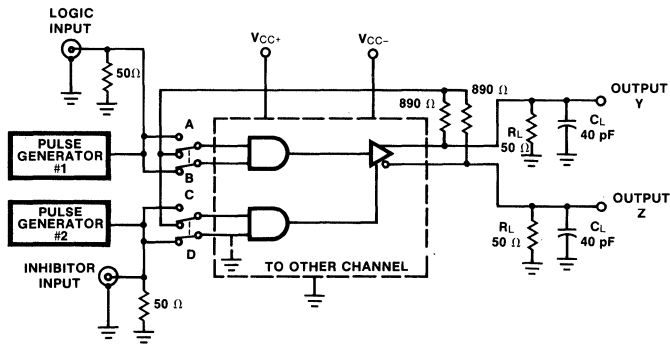

AC TEST CIRCUIT

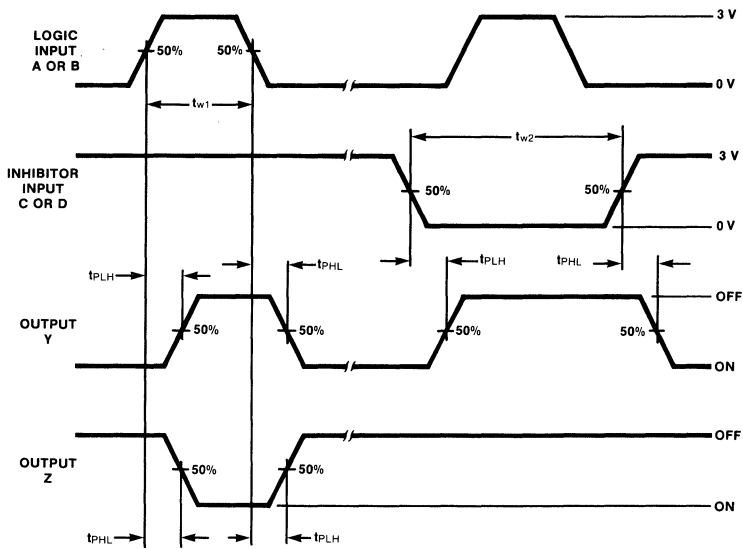

VOLTAGE WAVEFORMS

NOTES:

1. The pulse generators have the following characteristics: $Z_{out} = 50 \Omega$, $t_r = t_f = 10 \pm 5 \text{ ns}$, $t_{w1} = 500 \text{ ns}$, $\text{PRR} = 1 \text{ MHz}$, $t_{w2} = 1 \text{ ms}$, $\text{PRR} = 500 \text{ kHz}$.
2. C_L includes probe and jig capacitance.
3. For simplicity, only one channel and the inhibitor connections are shown.

APPLICATIONS

A. SIMPLEX

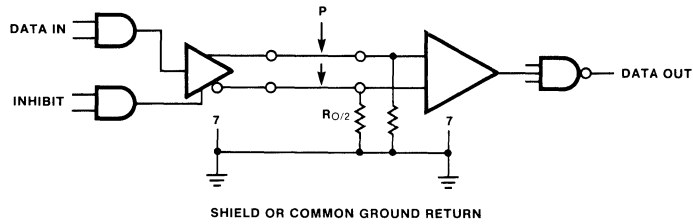

B. HALF-DUPLEX

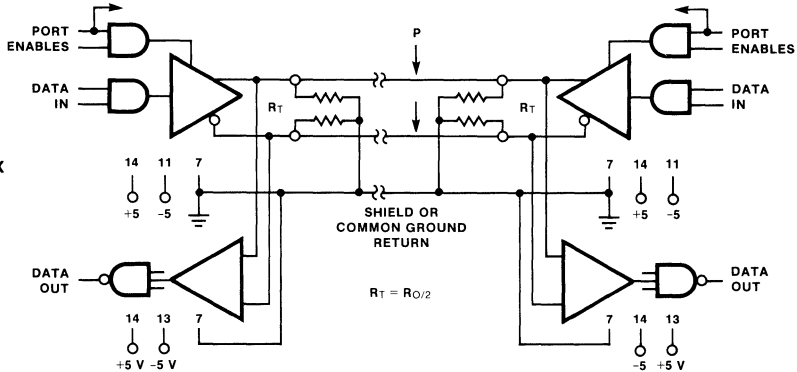

All drivers are 75110A or 75112. Receivers are 75107 or 75108. Twisted pair or coaxial transmission line should be used for minimum noise and cross talk.

When only one driver in a package is being used, the outputs of the other driver should either be grounded or inhibited to reduce power dissipation.

75150

DUAL LINE DRIVER

FAIRCHILD INTEGRATED CIRCUITS

GENERAL DESCRIPTION – The 75150 is a monolithic dual line driver designed to satisfy the requirements of the standard interface between data terminal equipment and data communication equipment as defined by EIA Standard RS-232-C. A rate of 20,000 bits per second can be transmitted with a full 2500 pF load. Other applications are in data-transmission systems using relatively short single lines, in level translators, and for driving MOS devices. The logic input is compatible with most TTL and DTL families. Operation is from +12 V and -12 V power supplies.

- WITHSTANDS SUSTAINED OUTPUT SHORT-CIRCUIT TO ANY LOW-IMPEDANCE VOLTAGE BETWEEN -25V AND 25 V
- 2.0 μ S MAX TRANSITION TIME THROUGH THE +3.0 V TO -3.0 V TRANSITION REGION UNDER FULL 2500 pF LOAD
- INPUTS COMPATIBLE WITH MOST TTL AND DTL FAMILIES
- COMMON STROBE INPUT
- INVERTING OUTPUT
- SLEW RATE CAN BE CONTROLLED WITH AN EXTERNAL CAPACITOR AT THE OUTPUT
- STANDARD SUPPLY VOLTAGES ± 12 V

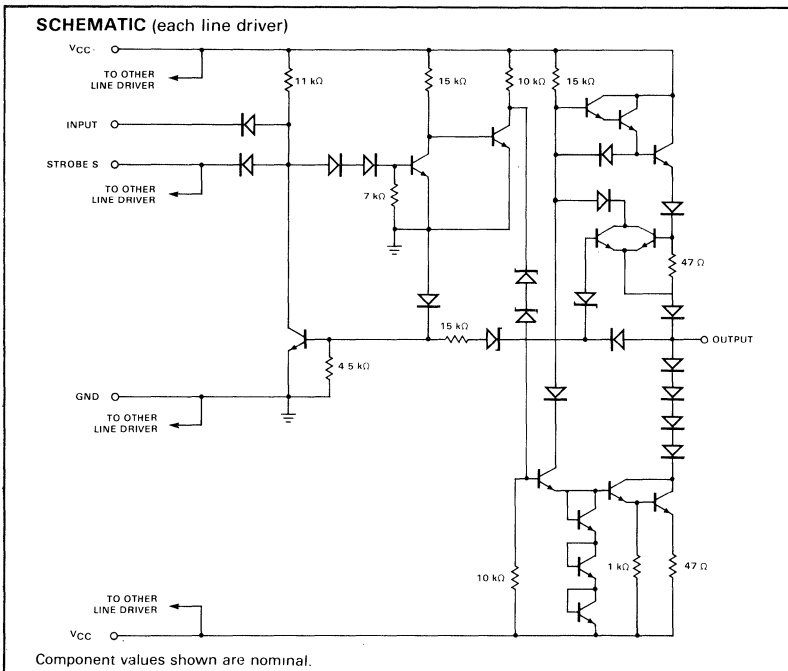

CONNECTION DIAGRAMS
14-PIN DIP
(TOP VIEW)
PACKAGE OUTLINES 6A, 9A

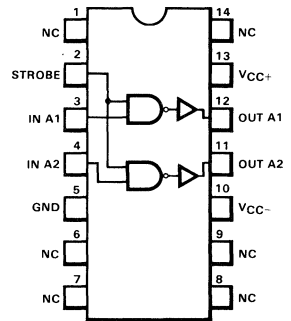

ORDER INFORMATION

TYPE	PART NO.
75150	75150DC
75150	75150PC

8-PIN DIP
(TOP VIEW)
PACKAGE OUTLINE 9T, 6T

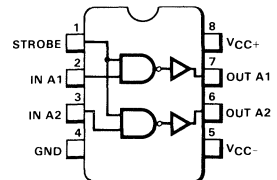

ORDER INFORMATION

TYPE	PART NO.
75150	75150RC
75150	75150TC

ABSOLUTE MAXIMUM RATINGS (over operating free-air temperature range, unless otherwise noted).

Supply Voltage V_{CC+} (See Note 1)	15 V
Supply Voltage V_{CC-} (See Note 1)	-15 V
Input Voltage (See Note 1)	15 V
Applied Output Voltage (See Note 1)	± 25 V
Operating Ambient Temperature Range	0°C to 70°C
Storage Temperature Range	-65°C to 150°C

Note 1: Voltage values are with respect to network ground terminal.

RECOMMENDED OPERATING CONDITIONS

	MIN	TYP	MAX	UNITS
Supply Voltage V_{CC+}	10.8	12	13.2	V
Supply Voltage V_{CC-}	-10.8	-12	-13.2	V
Input Voltage, V_I	0		5.5	V
Applied Output Voltage, V_O			± 15	V
Operating Ambient Temperature, T_A	0		70	°C



ELECTRICAL CHARACTERISTICS: Over Recommended Operating Free-Air Temperature Range (unless otherwise noted).

SYMBOL	CHARACTERISTICS	TEST FIGURE	TEST CONDITIONS	MIN	TYP*	MAX	UNITS	
V_{IH}	Input HIGH Voltage	1		2.0			V	
V_{IL}	Input LOW Voltage	2				0.8	V	
V_{OH}	Output HIGH Voltage	2	$V_{CC+} = 10.8$ V, $V_{IL} = 0.8$ V, $V_{CC-} = -13.2$ V, $R_L = 3$ k Ω to 7 k Ω	5.0	8.0		V	
V_{OL}	Output LOW Voltage	1	$V_{CC+} = 10.8$ V, $V_{IH} = 2$ V, $V_{CC-} = -10.8$ V, $R_L = 3$ k Ω to 7 k Ω		-8.0	-5.0	V	
I_{IH}	Input HIGH Current	3	$V_{CC+} = 13.2$ V, $V_{CC-} = -13.2$ V, $V_I = 2.4$ V	Data Input		1.0	10	μ A
				Strobe Input		2.0	20	
I_{IL}	Input LOW Current	3	$V_{CC+} = 13.2$ V, $V_{CC-} = -13.2$ V, $V_I = 0.4$ V	Data Input		-1.0	-1.6	mA
				Strobe Input		-2.0	-3.2	
I_{OS}	Short-Circuit Output Current	4	$V_{CC+} = 13.2$ V, $V_{CC-} = -13.2$ V	$V_O = 25$ V		2.0		mA
				$V_O = -25$ V		-3.0		
				$V_O = 0$ V, $V_I = 3$ V		15		
				$V_O = 0$ V, $V_I = 0$ V		-15		
I_{CCH+}	Supply Current from V_{CC+} , Output HIGH	5	$V_{CC+} = 13.2$ V, $V_I = 3$ V, $T_A = 25^\circ$ C	$V_{CC-} = -13.2$ V, $R_L = 3$ k Ω ,		10	22	mA
I_{CCH-}	Supply Current from V_{CC-} , Output HIGH					-1.0	-10	mA
I_{CCL+}	Supply Current from V_{CC+} , Output LOW	5	$V_{CC+} = 13.2$ V, $V_I = 3$ V, $T_A = 25^\circ$ C	$V_{CC-} = -13.2$ V, $R_L = 3$ k Ω ,		8.0	17	mA
I_{CCL-}	Supply Current from V_{CC-} , Output LOW					-9.0	-20	mA

NOTE 2: The algebraic convention where the most-positive (least-negative) limit is designated as maximum is used in this data sheet for logic levels only, e.g., when -5 V is the maximum, the typical value is a more negative voltage.

*All typical values are at $V_{CC+} = 12$ V, $V_{CC-} = -12$ V, $T_A = 25^\circ$ C.

AC CHARACTERISTICS: $V_{CC+} = 12\text{ V}$, $V_{CC-} = -12\text{ V}$, $T_A = 25^\circ\text{C}$.

SYMBOL	CHARACTERISTICS	TEST FIGURE	TEST CONDITIONS	MIN	TYP	MAX	UNITS
t_{TLH}	Transition Time, Output LOW to HIGH	6	$C_L = 2500\text{ pF}$, $R_L = 3\text{ k}\Omega\text{ to }7\text{ k}\Omega$	0.2	1.4	2.0	μs
t_{THL}	Transition Time, Output HIGH to LOW			0.2	1.5	2.0	μs
t_{TLH}	Transition Time, Output LOW to HIGH	6	$C_L = 15\text{ pF}$, $R_L = 7\text{ k}\Omega$		40		ns
t_{THL}	Transition Time, Output HIGH to LOW				20		ns
t_{PLH}	Propagation Delay Time, Output LOW to HIGH	6	$C_L = 15\text{ pF}$, $R_L = 7\text{ k}\Omega$		60		ns
t_{PHL}	Propagation Delay Time, Output HIGH to LOW				45		ns

CHARACTERISTICS MEASUREMENT INFORMATION

DC TEST CIRCUITS*

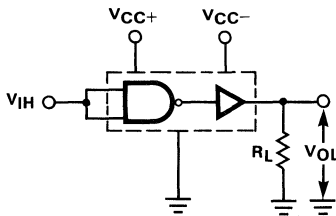

Fig. 1. V_{IH} , V_{OL}

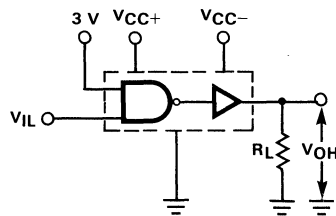

Fig. 2. V_{IL} , V_{OH}

Each input is tested separately.

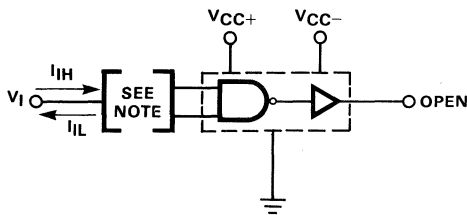

Fig. 3. I_{iH} , I_{iL}

NOTE: When testing I_{iH} , the other input is at 3 V; when testing I_{iL} , the other input is open.

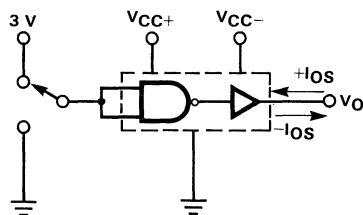

Fig. 4. I_{OS}

I_{OS} is tested for both input conditions at each of the specified output conditions.

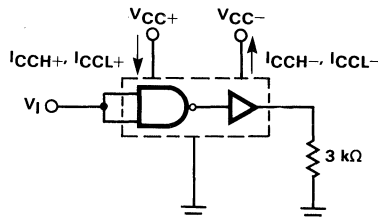

Fig. 5. I_{CCH+} , I_{CCH-} , I_{CCL+} , I_{CCL-}

*Arrows indicate actual direction of current flow. Current into a terminal is a positive value.

CHARACTERISTICS MEASUREMENT INFORMATION (Cont'd)

SWITCHING CHARACTERISTICS

TEST CIRCUIT

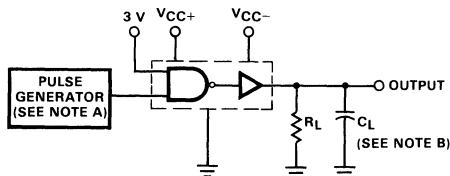

VOLTAGE WAVEFORMS

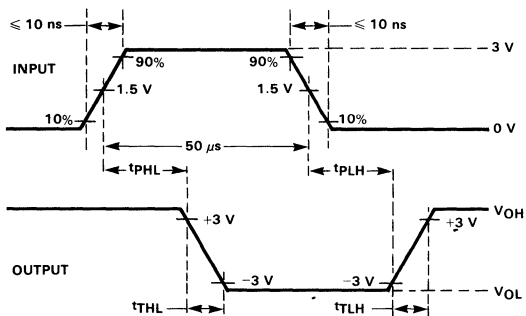

NOTES:

- A. The pulse generator has the following characteristics: duty cycle $\leq 50\%$, $Z_{OUT} \approx 50 \Omega$.
- B. C_L includes probe and jig capacitance.

TYPICAL ELECTRICAL CHARACTERISTICS

OUTPUT CURRENT VERSUS APPLIED OUTPUT VOLTAGE

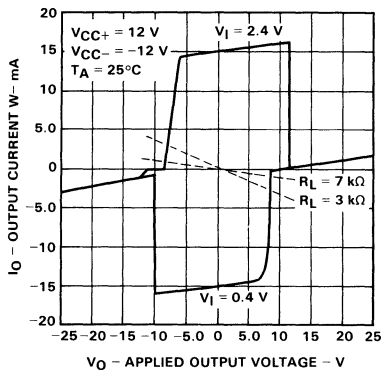

Figure 7

9612 • 9612A • 9612E

DUAL DIFFERENTIAL LINE DRIVERS

FAIRCHILD LINEAR INTEGRATED CIRCUITS

GENERAL DESCRIPTION — The 9612 Dual Differential Line Driver is designed specifically to drive single ended or differential, back matched or terminated transmission lines. The outputs are similar to totem pole TTL outputs, with active pull-up and pull-down, for use in simplex or simplex distribution bus systems. The devices feature a short circuit protected active pull-up. The inputs and outputs have clamp diodes to minimize the effect of line transients. The active pull-up output offers low output impedance allowing back matching or parallel termination of the line. The 9612E and 9612A are specified to drive 50 Ω transmission line at high speed while guaranteeing a maximum skew between outputs of less than 3.5 ns for application requiring high performance line drivers. (9613 is the functional complement).

9612/9612A/9612E

- SINGLE 5 V SUPPLY
- TTL COMPATIBLE INPUTS
- OUTPUT SHORT CIRCUIT PROTECTION
- INPUT CLAMP DIODES
- OUTPUT CLAMP DIODES FOR TERMINATION OF LINE TRANSIENTS
- COMPLEMENTARY OUTPUTS

9612A/9612E

- GUARANTEED MAXIMUM OUTPUT SKEW
- HIGH OUTPUT DRIVE CAPABILITY FOR 50 Ω TRANSMISSION LINES

ABSOLUTE MAXIMUM RATINGS

Storage Temperature	-65°C to +150°C
Operating Temperature	
9612A	-55°C to +125°C
9612, 9612E	0°C to +70°C
V _{CC}	+7.0 V
V _{IN}	-0.5 V to +5.5 V
Internal Power Dissipation (Note 1)	800 mW
Pin Temperature (Soldering, 10 s)	
Hermetic Mini DIP (Soldering, 60 s)	300°C
Molded Mini DIP (Soldering, 10 s)	260°C

NOTE:

1. For the Hermetic Mini DIP and Molded Mini DIP derate above 30°C at 6.7 mW/°C.

CONNECTION DIAGRAM 8-PIN MINIDIP

(TOP VIEW)

PACKAGE OUTLINE 9T 6T
PACKAGE CODE T R

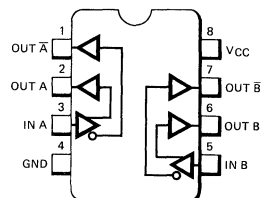

ORDER INFORMATION

TYPE	PART NO.
9612	9612TC
9612E	9612ETC
9612A	9612ARM
9612	9612RC
9612E	9612ERC

EQUIVALENT CIRCUIT (1/2 of 9612)

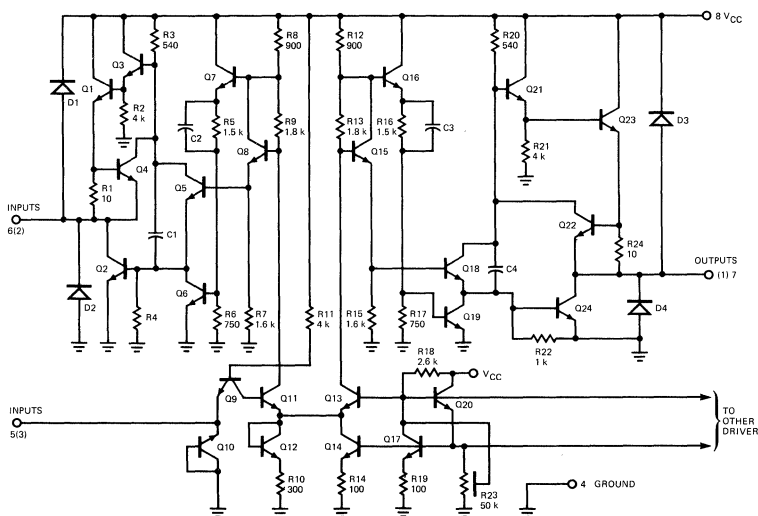

ELECTRICAL CHARACTERISTICS: $V_{CC} = 5.0\text{ V} \pm 10\%$, $T_A = -55^\circ\text{C}$ to $+125^\circ\text{C}$, unless otherwise specified

SYMBOL	CHARACTERISTICS	CONDITIONS	LIMITS			UNITS
			MIN	TYP	MAX	
V_{OL}	Output LOW Voltage	$I_{OL} = 40\text{ mA}$		200	400	mV
V_{OLC}	Clamped Output LOW Voltage	$I_{OLC} = -40\text{ mA}$	-1.5	-0.8		V
V_{OH}	Output HIGH Voltage	$I_{OH} = -40\text{ mA}$	2.0	2.75		V
I_{SC}	Output Short Circuit Current	$V_{OUT} = 0\text{ V}$	-140	-77	-42	mA
V_{IL}	Input LOW Voltage				0.8	V
V_{IH}	Input HIGH Voltage		2.0			V
I_{IL}	Input LOW Current	$V_{IL} = 0.4\text{ V}$	-1.6			mA
I_{IH}	Input HIGH Current	$V_{IH} = 2.4\text{ V}$			40	μA
I_R	Input Reverse Current	$V_R = 4.5\text{ V}$			1.0	mA
V_{CD}	Input Clamp Diode Voltage	$V_{CC} = 4.75\text{ V}$, $I_{IC} = -12\text{ mA}$, $T = 25^\circ\text{C}$	-1.5	-0.8		V
I_{CC}	Supply Current	Inputs = 0 V, $T = 25^\circ\text{C}$		42	50	mA
I_{max}	Max. Supply Current	Inputs = 0 V, $V_{max} = 7.0\text{ V}$, $T = 25^\circ\text{C}$		59	70	mA

ELECTRICAL CHARACTERISTICS: $V_{CC} = 5.0\text{ V} \pm 5\%$, $T_A = 0^\circ\text{C}$ to 70°C , unless otherwise specified

SYMBOL	CHARACTERISTICS	CONDITIONS	LIMITS						UNITS	
			9612			9612E				
			MIN	TYP	MAX	MIN	TYP	MAX		
V_{OL}	Output LOW Voltage	$I_{OL} = 40\text{ mA}$ $I_{OL} = 50\text{ mA}$ (9612E only)		200	400		200	400	mV	
V_{OLC}	Clamped Output LOW Voltage	$I_{OLC} = -40\text{ mA}$ $I_{OLC} = -50\text{ mA}$ (9612E only)	-1.5	-0.8		-1.5	-0.8	250	400	V
V_{OH}	Output HIGH Voltage	$I_{OH} = -40\text{ mA}$ $I_{OH} = -50\text{ mA}$ (9612E only)	2.4	2.75		2.4	2.75	2.4	2.60	V
I_{SC}	Output Short Circuit Current	$V_{OUT} = 0\text{ V}$	-140	-77	-42	-140	-77	-55		mA
V_{IL}	Input LOW Voltage							0.8		V
V_{IH}	Input HIGH Voltage		2.0			2.0				V
I_{IL}	Input LOW Current	$V_{IL} = 0.4\text{ V}$	-1.6			-1.6				mA
I_{IH}	Input HIGH Current	$V_{IH} = 2.4\text{ V}$			40			40		μA
I_R	Input Reverse Current	$V_R = 4.5\text{ V}$			1.0			1.0		mA
V_{CD}	Input Clamp Diode Voltage	$V_{CC} = 4.75\text{ V}$, $I_{IC} = -12\text{ mA}$	-1.5	-0.8		-1.5	-0.8			V
I_{CC}	Supply Current	Inputs = 0 V		42	50		42	50		mA
I_{max}	Max. Supply Current	Inputs = 0 V, $V_{max} = 7.0\text{ V}$		59	70		59	70		mA

AC CHARACTERISTICS: $T_A = 25^\circ\text{C}$, $V_{CC} = 5.0\text{ V}$, $R_L = 100\ \Omega$ (Note 1)

SYMBOL	CHARACTERISTICS	CONDITIONS	LIMITS						UNITS	
			9612			9612A/9612E				
			MIN	TYP	MAX	MIN	TYP	MAX		
t_{PLH}	Turn Off Time	$R_L = 100\ \Omega$ (Note 1)			30			20		ns
t_{PHL}	Turn On Time	$C_L \leq 15\text{ pF}$			30			20		ns
t_s	Output Skew	See Fig. 1				-3.5		+3.5		ns

NOTE: 1. R_L must be noninductive.

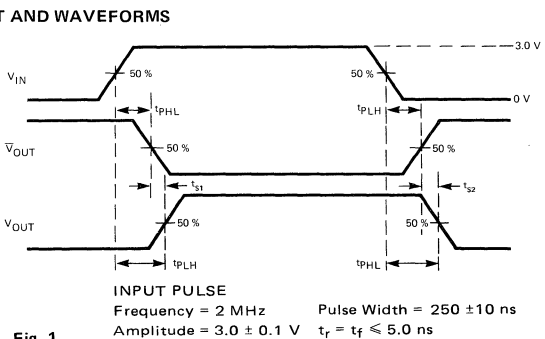
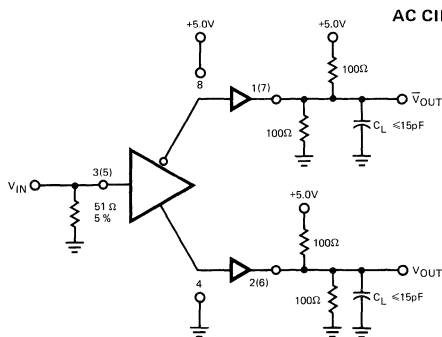
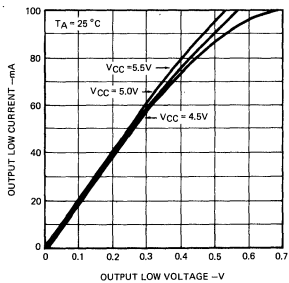

Fig. 1

TYPICAL PERFORMANCE CURVES

OUTPUT LOW CURRENT AS A FUNCTION OF OUTPUT LOW VOLTAGE



OUTPUT HIGH CURRENT AS A FUNCTION OF OUTPUT HIGH VOLTAGE

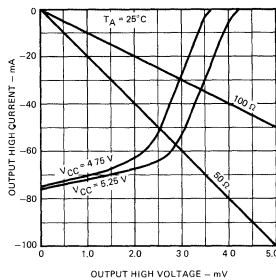

OUTPUT VOLTAGE AS A FUNCTION OF AMBIENT TEMPERATURE

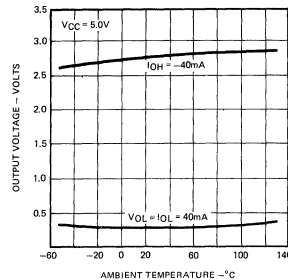

SUPPLY CURRENT AS A FUNCTION OF SUPPLY VOLTAGE

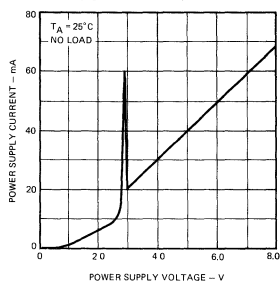

SUPPLY CURRENT AS A FUNCTION OF AMBIENT TEMPERATURE

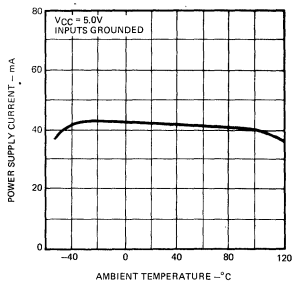

SUPPLY CURRENT AS A FUNCTION OF OPERATING FREQUENCY

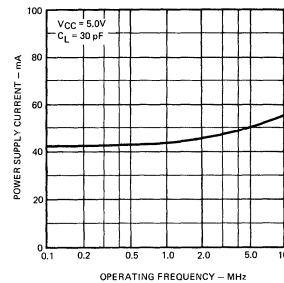

PROPAGATION DELAY TIME AS A FUNCTION OF AMBIENT TEMPERATURE

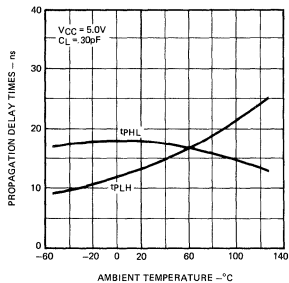

TRANSFER CHARACTERISTICS AS A FUNCTION OF AMBIENT TEMPERATURE

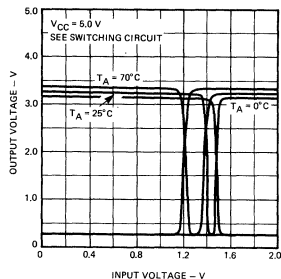

TRANSFER CHARACTERISTICS AS A FUNCTION OF SUPPLY VOLTAGE

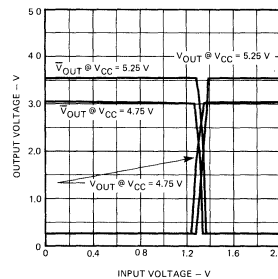

TYPICAL APPLICATIONS

SIMPLEX BALANCED DIFFERENTIAL OPERATION

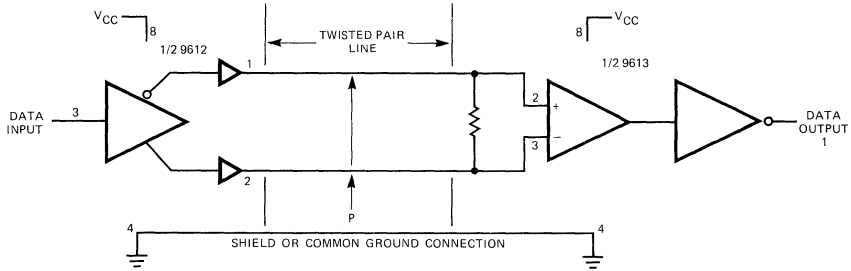

TYPICAL REFLECTION DIAGRAM

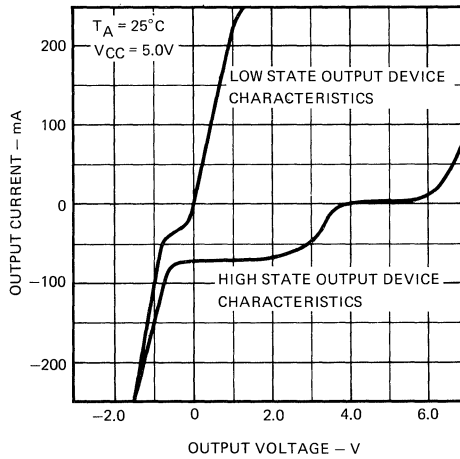

9614

DUAL DIFFERENTIAL LINE DRIVER

FAIRCHILD LINEAR INTEGRATED CIRCUIT

GENERAL DESCRIPTION — The 9614 is a TTL compatible Dual Differential Line Driver. It is designed to drive transmission lines either differentially or single-ended, back-matched or terminated. The outputs are similar to TTL, with the active pull up and the pull down split and brought out to adjacent pins. This allows multiplex operation (Wired-OR) at the driving site in either the single-ended mode via the uncommitted collector, or in the differential mode by use of the active pull ups on one side and the uncommitted collectors on the other (See Fig. 5). The active pull up is short circuit protected and offers a low output impedance to allow back-matching. The two pairs of outputs are complementary providing NAND and AND functions of the inputs, adding greater flexibility. The input and output levels are TTL compatible with clamp diodes provided at both input and output to handle line transients.

- SINGLE 5 VOLT SUPPLY
- TTL COMPATIBLE INPUTS
- OUTPUT SHORT CIRCUIT PROTECTION
- INPUT CLAMP DIODES
- OUTPUT CLAMP DIODES FOR TERMINATION OF LINE TRANSIENTS
- COMPLEMENTARY OUTPUTS FOR NAND, AND OPERATION
- UNCOMMITTED COLLECTOR OUTPUTS FOR WIRED-OR APPLICATION
- MILITARY TEMPERATURE RANGE

ABSOLUTE MAXIMUM RATINGS (above which the useful life may be impaired)

Storage Temperature Range	-65°C to +150°C
V _{CC} Pin Potential to Ground Pin	-0.7 V to +7.0 V
Input Voltage	-0.5 V to +5.5 V
Voltage Supplied to Outputs (Open Collector)	-0.5 V to +12 V
Pin Temperature	
Hermetic DIP, Flatpak (Soldering, 60 s)	300°C
Molded DIP (Soldering, 10 s)	260°C
Internal Power Dissipation (Note 1)	670 mW
Operating Temperature Range	
Military (9614)	-55°C to +125°C
Commercial (9614C)	0°C to +70°C

NOTE:

1. For Hermetic DIP rating applies to ambient temperatures up to 70°C, above 70°C derate linearly at 8.3 mW/°C. For the Flatpak, derate linearly at 7.1 mW/°C above 60°C.

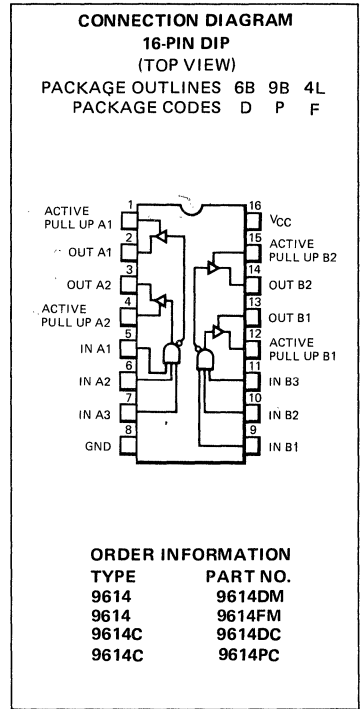

EQUIVALENT CIRCUIT (1/2 9614)

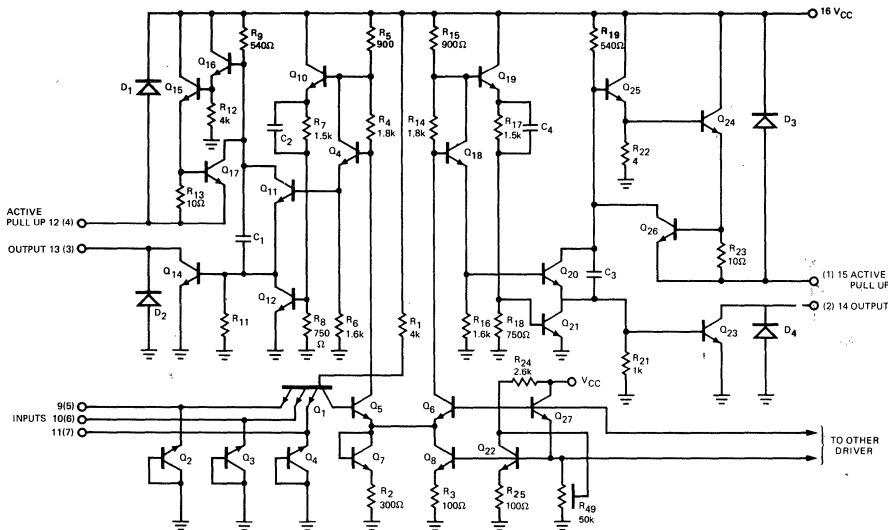

9614

ELECTRICAL CHARACTERISTICS: $V_{CC} = 5.0 \text{ V} \pm 10\%$.

SYMBOL	CHARACTERISTICS	LIMITS						UNITS	CONDITIONS	
		-55°C		+25°C			+125°C			
		MIN	MAX	MIN	TYP	MAX	MIN			MAX
V_{OL}	Output LOW Voltage		400		200	400		400	mV	$I_{OL} = 40 \text{ mA}$ $V_{CC} = 4.5 \text{ V}$
V_{OH1}	Output HIGH Voltage	2.4		2.4	3.2		2.4		V	$I_{OH} = -10 \text{ mA}$ $V_{CC} = 4.5 \text{ V}$
V_{OH2}		2.0		2.0	2.6		2.0		V	$I_{OH} = -40 \text{ mA}$ $V_{CC} = 4.5 \text{ V}$
I_{SC}	Output Short-Circuit Current			-40	-90	-120			mA	$V_{OUT} = 0.0 \text{ V}$ $V_{CC} = 5.5 \text{ V}$
I_{CEX}	Output Leakage Current				10	100		200	μA	$V_{CEX} = 12.0 \text{ V}$ $V_{CC} = 5.5 \text{ V}$
I_F	Input Forward Current		-1.60		-1.10	-1.60		-1.60	mA	$V_F = 0.4 \text{ V}$ $V_{CC} = 5.5 \text{ V}$
I_R	Input Reverse Current				35	60		100	μA	$V_R = 4.5 \text{ V}$ $V_{CC} = 5.5 \text{ V}$
V_{IL}	Input LOW Voltage		0.8		1.3	0.8		0.8	V	$V_{CC} = 5.5 \text{ V}$
V_{IH}	Input HIGH Voltage	2.0		2.0	1.5		2.0		V	$V_{CC} = 4.5 \text{ V}$
V_{OLC}	Clamped Output LOW Voltage				-0.8	-1.5			V	$I_{OLC} = -40 \text{ mA}$ $V_{CC} = 5.5 \text{ V}$
I_{CC}	Supply Current				34	50			mA	Inputs = 0 V $V_{CC} = 5.5 \text{ V}$
I_{max}	Supply Current				46	65			mA	Inputs = 0 V $V_{max} = 7.0 \text{ V}$
t_{PLH}	Turn-Off Time				14	20			ns	$C_L = 30 \text{ pF}$ $V_{CC} = 5.0 \text{ V}$
t_{PHL}	Turn-On Time				18	20			ns	See Fig. 1 $V_M = 1.5 \text{ V}$
V_{CD}	Input Clamp Diode Voltage				-1.0	-1.5			V	$V_{CC} = 4.5 \text{ V}$ $I_{IC} = -12 \text{ mA}$

9614C

ELECTRICAL CHARACTERISTICS: $V_{CC} = 5.0 \text{ V} \pm 5\%$.

SYMBOL	CHARACTERISTICS	LIMITS						UNITS	CONDITIONS	
		0°C		+25°C			+70°C			
		MIN	MAX	MIN	TYP	MAX	MIN			MAX
V_{OL}	Output LOW Voltage		450		200	450		450	mV	$I_{OL} = 40 \text{ mA}$ $V_{CC} = 4.75 \text{ V}$
V_{OH1}	Output HIGH Voltage	2.4		2.4	3.2		2.4		V	$I_{OH} = -10 \text{ mA}$ $V_{CC} = 4.75 \text{ V}$
V_{OH2}		2.0		2.0	2.6		2.0		V	$I_{OH} = -40 \text{ mA}$ $V_{CC} = 4.75 \text{ V}$
I_{SC}	Output Short-Circuit Current			-40	-90	-120			mA	$V_{OUT} = 0.0 \text{ V}$ $V_{CC} = 5.25 \text{ V}$
I_{CEX}	Output Leakage Current				10	100		200	μA	$V_{CEX} = 5.25 \text{ V}$ $V_{CC} = 5.25 \text{ V}$
I_F	Input Forward Current		-1.60		-1.10	-1.60		-1.60	mA	$V_F = 0.45 \text{ V}$ $V_{CC} = 5.25 \text{ V}$
I_R	Input Reverse Current				35	60		100	μA	$V_R = 4.5 \text{ V}$ $V_{CC} = 5.25 \text{ V}$
V_{IL}	Input LOW Voltage		0.8		1.3	0.8		0.8	V	$V_{CC} = 5.25 \text{ V}$
V_{IH}	Input HIGH Voltage	2.0		2.0	1.5		2.0		V	$V_{CC} = 4.75 \text{ V}$
V_{OLC}	Clamped Output LOW Voltage				-0.8	-1.5			V	$I_{OLC} = -40 \text{ mA}$ $V_{CC} = 5.25 \text{ V}$
I_{CC}	Supply Current				33	50			mA	Inputs = 0 V $V_{CC} = 5.25$
I_{max}	Supply Current				46	70			mA	Inputs = 0 V $V_{max} = 7.0 \text{ V}$
t_{PLH}	Turn-Off Time				14	30			ns	$C_L = 30 \text{ pF}$ $V_{CC} = 5.0 \text{ V}$
t_{PHL}	Turn-On Time				18	30			ns	See Fig. 1 $V_M = 1.5 \text{ V}$
V_{CD}	Input Clamp Diode Voltage				-1.0	-1.5			V	$V_{CC} = 4.75 \text{ V}$ $I_{IC} = -12 \text{ mA}$

6

AC TEST CIRCUIT AND WAVEFORMS

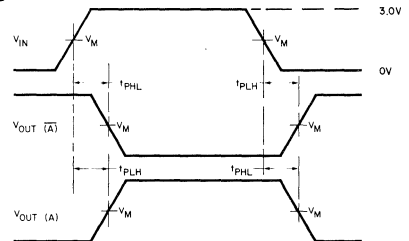
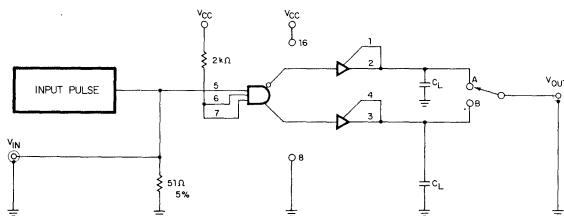

INPUT PULSE
 Frequency = 500 kHz
 Amplitude = $3.0 \pm 0.1 \text{ V}$
 Pulse Width = $110 \pm 10 \text{ ns}$
 $t_r = t_f \leq 5.0 \text{ ns}$

Fig. 1

TYPICAL ELECTRICAL CHARACTERISTICS

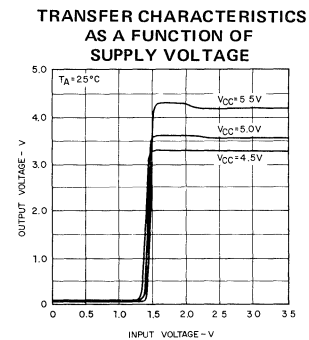
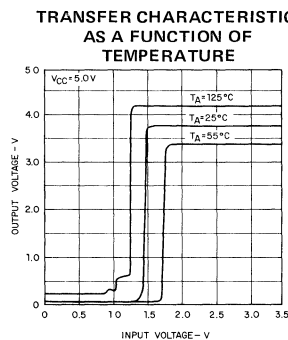
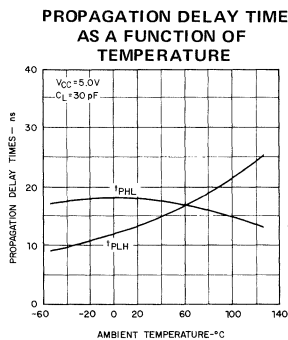
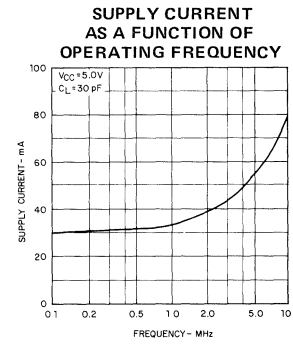
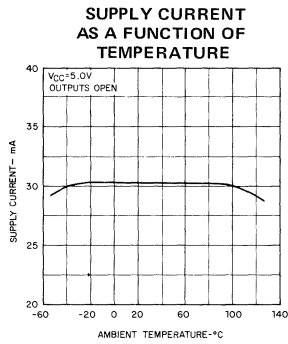
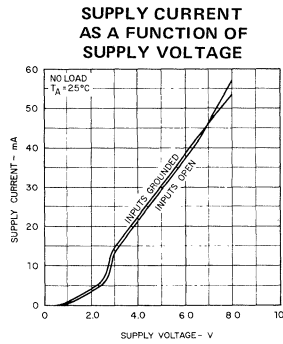
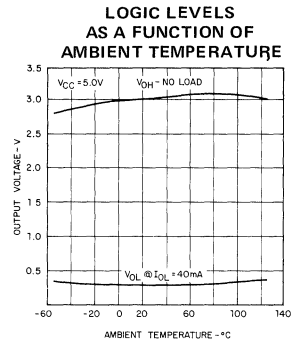
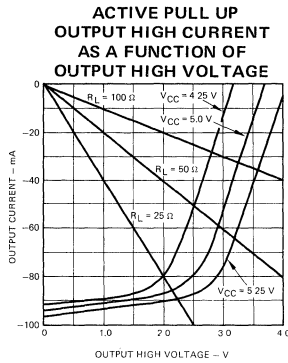
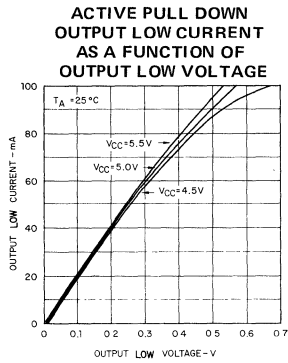

APPLICATIONS
DIFFERENTIAL MODE EXPANSION
MULTIPLEX OPERATION

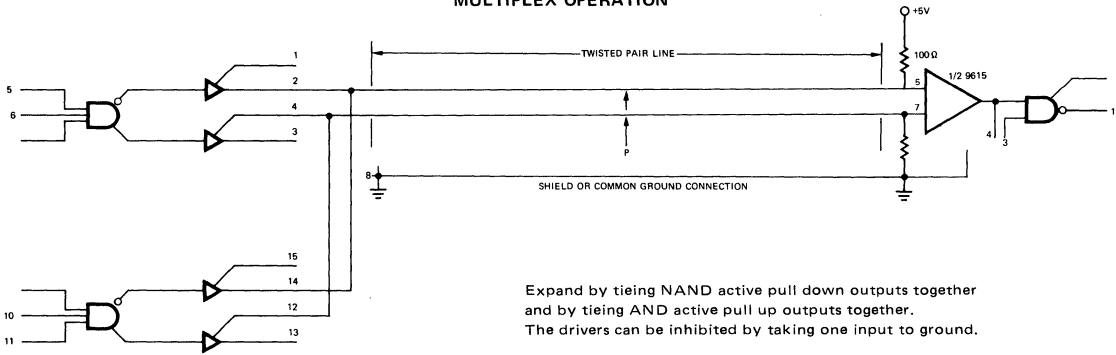

Expand by tying NAND active pull down outputs together and by tying AND active pull up outputs together. The drivers can be inhibited by taking one input to ground.

Fig. 2

Note: Only 1 Driver is Enabled At One Time

SIMPLEX - DIFFERENTIAL OPERATION

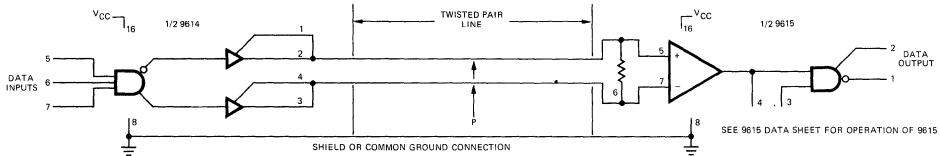

SEE 9615 DATA SHEET FOR OPERATION OF 9615.

See 9615 Data Sheet for operation of 9615.

Fig. 3

TYPICAL REFLECTION DIAGRAM

NOTE-SEE 9621 DATA SHEET FOR USAGE OF REFLECTION DIAGRAM

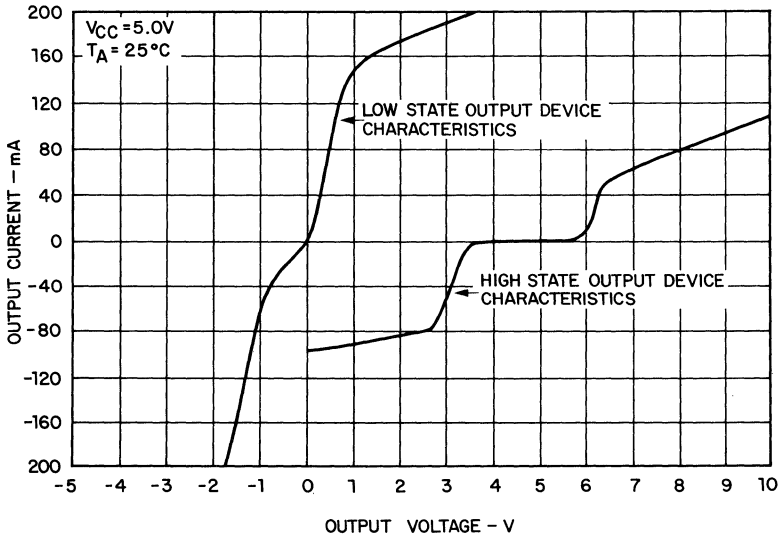

Fig. 4

9616

TRIPLE EIA RS-232-C/MIL-STD-188C LINE DRIVER FAIRCHILD LINEAR INTEGRATED CIRCUIT

GENERAL DESCRIPTION – The 9616 is a Triple Line Driver which meets the electrical interface specifications of EIA RS-232-C and CCITT V.24 and/or MIL-STD-188C (by the appropriate device selection). Each driver converts TTL/DTL logic levels to EIA/CCITT and/or MIL-STD-188C logic levels for transmission between data terminal equipment and data communications equipment. The output slew rate is internally limited and can be lowered by an external capacitor; all output currents are short-circuit limited. The outputs are protected against RS-232-C fault conditions. A logic HIGH on the inhibit terminal interrupts signal transfer and forces the output to a V_{OL} (EIA/CCITT MARK) state.

For the complementary function, see the 9617 Triple EIA RS-232-C Line Receiver and the 9627 Dual EIA RS-232-C and MIL-STD-188C Line Receiver.

- INTERNAL SLEW RATE LIMITING
- MEETS EIA RS-232-C AND CCITT V.24 AND/OR MIL-STD-188C
- LOGIC TRUE INHIBIT FUNCTION
- OUTPUT SHORT-CIRCUIT CURRENT LIMITING
- OUTPUT VOLTAGE LEVELS INDEPENDENT OF SUPPLY VOLTAGES

ABSOLUTE MAXIMUM RATINGS

Supply Voltage	± 15 V
Input or Inhibit Voltage	-1.5 V to +6.0 V
Output Signal Voltage	± 15 V
Internal Power Dissipation (Note 1)	670 mW
Storage Temperature Range	-65°C to +150°C
Operating Temperature Range	
RS-232 MIL-STD-188 (9616)	-55°C to +125°C
RS-232 (9616C)	0°C to 70°C
RS-232 MIL-STD-188 (9616E)	0°C to 70°C
Pin Temperatures	
Hermetic DIP, Flatpak (Soldering, 60 s)	300°C
Molded DIP (Soldering, 10 s)	260°C

NOTE

1 For Hermetic and Plastic DIP above 60°C derate linearly at 8.3 mW/°C.

CONNECTION DIAGRAM

14-PIN

(TOP VIEW)

PACKAGE OUTLINES 6A 9A
PACKAGE CODES D P

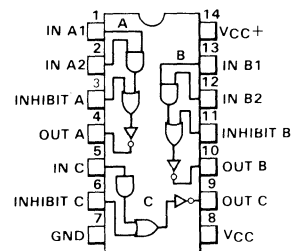

ORDER INFORMATION

TYPE	PART NO.
9616	9616DM
9616C	9616DC
9616E	9616EDC
9616C	9616PC
9616E	9616EPC

TRUTH TABLE

INPUT	INHIBIT	OUTPUT
1 2		
All Sections:		
L	L	H
H	H	L
L	L	L
H	H	L
For Channels A and B add:		
L	H	H
H	L	H
L	H	L
H	L	L

(For Channel C, omit INPUT 2 Column)

FAIRCHILD LINEAR INTEGRATED CIRCUIT • 9616

EQUIVALENT CIRCUIT (One of three channels)

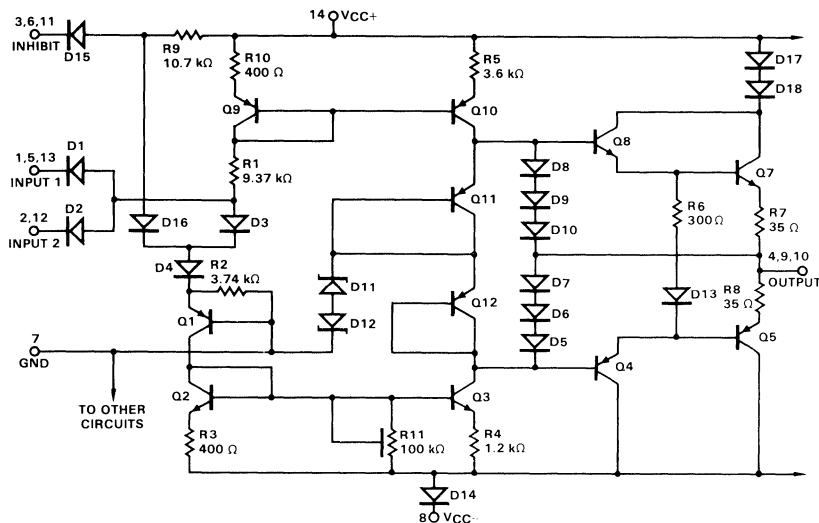

9616 AND 9616E
RS-232-C and MIL-STD-188C

DC CHARACTERISTICS: $V_{CC} = \pm 12\text{ V} \pm 10\%$; $R_L \geq 3\text{ k}\Omega$, See Test Circuit, unless otherwise specified, Note 2

SYMBOL	CHARACTERISTICS	CONDITIONS	MIN	TYP	MAX	UNITS
V_{OH}	Output HIGH Voltage	V_{IN1} and/or $V_{IN2} = V_{INHIBIT} = 0.8\text{ V}$	5.0	6.0	7.0	V
V_{OL}	Output LOW Voltage	$V_{IN1} = V_{IN2} = V_{INHIBIT} = 2.0\text{ V}$	-7.0	-6.0	-5.0	V
	Ripple Rejection	Power Supply Ripple = 2.4 Vp-p, $f = 400\text{ Hz}$		0.25		% of V_{OUT}
V_{OH} to V_{OL}	Output HIGH Voltage to Output LOW Voltage Magnitude Matching Error				± 10	%
I_{SC+}	Positive Output Short Circuit Current	$R_L = 0\ \Omega$, V_{IN1} and/or $V_{IN2} = V_{INHIBIT} = 0.8\text{ V}$	-45	-25	-12	mA
I_{SC-}	Negative Output Short Circuit Current	$R_L = 0\ \Omega$, $V_{IN1} = V_{IN2} = V_{INHIBIT} = 2.0\text{ V}$	+12	+25	+45	mA
V_{IH}	Input HIGH Voltage		2.0			V
V_{IL}	Input LOW Voltage				0.8	V
I_{IH}	Input HIGH Current	$V_{IN1} = V_{IN2} = 2.4\text{ V}$			40	μA
		$V_{IN1} = V_{IN2} = 5.5\text{ V}$			1.0	mA
I_{IL}	Input LOW Current	$V_{IN1} = V_{IN2} = 0.4\text{ V}$	-1.6	-1.2		mA
I_+	Positive Supply Current	$V_{IN1} = V_{IN2} = V_{INHIBIT} = 0.8\text{ V}$		15	25	mA
		$V_{IN1} = V_{IN2} = V_{INHIBIT} = 2.0\text{ V}$		7.5	15	
I_-	Negative Supply Current	$V_{IN1} = V_{IN2} = V_{INHIBIT} = 0.8\text{ V}$	-1.0	0		mA
		$V_{IN1} = V_{IN2} = V_{INHIBIT} = 2.0\text{ V}$	-25	-15		
R_{OUT}	Output Resistance, Power On	$R_L = 6\text{ k}\Omega$, $\Delta I_L = 10\text{ mA}$		75		Ω
R_{OUT}	Output Resistance, Power Off	$-2.0\text{ V} \leq V_{OUT} \leq +2.0\text{ V}$ All Inputs and Supply Pins Grounded	300			Ω

NOTES:

2. The operating temperature range for the 9616 is -55°C to $+125^\circ\text{C}$ and 9616E is 0°C to $+70^\circ\text{C}$.
3. An external capacitor may be needed to meet signal wave shaping requirements of MIL-STD-188C at the applicable modulation rate. No external capacitor is needed to meet RS-232-C over the operating temperature range of 0°C to $+70^\circ\text{C}$.

FAIRCHILD LINEAR INTEGRATED CIRCUIT • 9616

9616 AND 9616E
RS232-C and MIL-STD-188C (cont'd)

AC CHARACTERISTICS: $0 \leq T_A \leq 70^\circ\text{C}$, Notes 2 and 3

SYMBOL	CHARACTERISTICS	CONDITIONS	MIN	TYP	MAX	UNITS
	Positive Slew Rate	$0 \text{ pF} \leq C_L \leq 2500 \text{ pF}$, $R_L \geq 3 \text{ k}\Omega$	4.0	15	30	V/ μs
	Negative Slew Rate	$0 \text{ pF} \leq C_L \leq 2500 \text{ pF}$, $R_L \geq 3 \text{ k}\Omega$	-30	-15	-4.0	V/ μs
t _{PLH}	Propagation Delay Time	No Load		320		ns
t _{PHL}	Propagation Delay Time	No Load		320		ns

9616C
EIA RS-232-C

DC CHARACTERISTICS: $V_{CC} = \pm 12 \text{ V} \pm 10\%$, over operating temperature range, See Test Circuit, $R_L = 3 \text{ k}\Omega$, unless otherwise specified

SYMBOL	CHARACTERISTICS	CONDITIONS	MIN	TYP	MAX	UNITS
V _{OH}	Output HIGH Voltage	V_{IN1} and/or $V_{IN2} = V_{INHIBIT} = 0.8 \text{ V}$	5.0	6.0	7.5	V
V _{OL}	Output LOW Voltage	$V_{IN1} = V_{IN2} = V_{INHIBIT} = 2.0 \text{ V}$	-7.5	-6.0	-5.0	V
I _{SC+}	Positive Output Short Circuit Current	$R_L = 0 \Omega$, V_{IN1} and/or $V_{IN2} = V_{INHIBIT} = 0.8 \text{ V}$		-25		mA
I _{SC-}	Negative Output Short Circuit Current	$R_L = 0 \Omega$, $V_{IN1} = V_{IN2} = V_{INHIBIT} = 2.0 \text{ V}$		25		mA
V _{IH}	Input HIGH Voltage		2.0			V
V _{IL}	Input LOW Voltage				0.8	V
I _{IH}	Input HIGH Current	$V_{IN1} = V_{IN2} = 2.4 \text{ V}$			40	μA
		$V_{IN1} = V_{IN2} = 5.5 \text{ V}$			1.0	mA
I _{IL}	Input LOW Current	$V_{IN1} = V_{IN2} = 0.4 \text{ V}$	-1.6	-1.2		mA
I ₊	Positive Supply Current	$V_{IN1} = V_{IN2} = V_{INHIBIT} = 0.8 \text{ V}$		15	22	mA
		$V_{IN1} = V_{IN2} = V_{INHIBIT} = 2.0 \text{ V}$		7.5	13	
I ₋	Negative Supply Current	$V_{IN1} = V_{IN2} = V_{INHIBIT} = 0.8 \text{ V}$	-1.0	0		mA
		$V_{IN1} = V_{IN2} = V_{INHIBIT} = 2.0 \text{ V}$	-22	-15		
R _{OUT}	Output Resistance, Power Off	$-2.0 \text{ V} \leq V_{OUT} \leq +2.0 \text{ V}$ All Inputs and Supply Pins Grounded	300			Ω

AC CHARACTERISTICS: $0 \leq T_A \leq 70^\circ\text{C}$, Note 3

SYMBOL	CHARACTERISTICS	CONDITIONS	MIN	TYP	MAX	UNITS
	Positive Slew Rate	$0 \text{ pF} \leq C_L \leq 2500 \text{ pF}$, $R_L \geq 3 \text{ k}\Omega$	4.0	15	30	V/ μs
	Negative Slew Rate	$0 \text{ pF} \leq C_L \leq 2500 \text{ pF}$, $R_L \geq 3 \text{ k}\Omega$	-30	-15	-4.0	V/ μs
t _{PLH}	Propagation Delay Time	No Load		320		ns
t _{PHL}	Propagation Delay Time	No Load		320		ns

AC TEST CIRCUIT

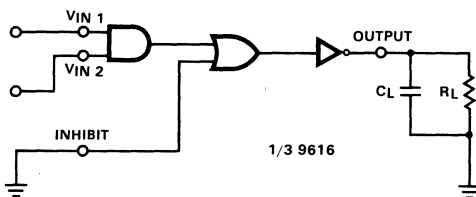

Note: Omit V_{IN2} for channel "C".

VOLTAGE WAVEFORMS

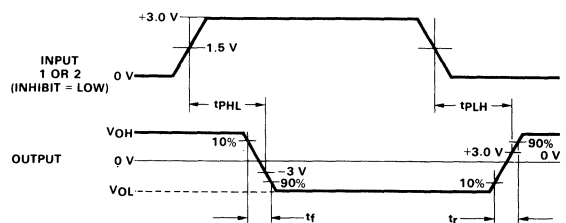

Input: Frequency = 50 kHz
Pulse Width = 20 μs
 t_r and $t_f = 10 \pm 5 \text{ ns}$

9634

DUAL 3-STATE DIFFERENTIAL LINE DRIVER

FAIRCHILD LINEAR INTEGRATED CIRCUIT

GENERAL DESCRIPTION— The 9634 Dual 3-state Line Driver is designed specifically to meet the EIA standard RS-422. It provides unipolar differential drive to twisted-pair or parallel-wire transmission lines. The outputs are similar to totem-pole TTL circuits but with the active pull-up and pull-down circuits split and brought out to adjacent pins. The active pull-up circuit is short circuit protected. In addition to the normal low-impedance HIGH and LOW states, the 9634 outputs provide a high-impedance OFF state, which is controlled by the output STROBE function. When the output control (STROBE) is HIGH, the associated outputs are high-impedance states neither driving nor loading the line permitting flexibility in party-line or bus applications. The 9634 is specified to drive 50 Ω terminated transmission lines at high speeds. The inputs are TTL and CMOS compatible.

- HIGH-IMPEDANCE OUTPUT STATE FOR PARTY-LINE APPLICATIONS
- OUTPUT SHORT CIRCUIT PROTECTION
- HIGH-OUTPUT DRIVE CAPABILITY FOR 50 Ω TRANSMISSION LINES
- INDIVIDUAL OUTPUT CONTROLS
- INPUT CLAMP DIODES
- SCHOTTKY TECHNOLOGY
- COMPLEMENTARY OUTPUTS
- MEETS THE EIA-RS-422 SPECIFICATION FOR A BALANCED DRIVER
- "GLITCHLESS" DIFFERENTIAL OUTPUT
- DELAY TIME INCENSITIVE TO BOTH V_{CC} AND TEMPERATURE

ABSOLUTE MAXIMUM RATINGS

V_{CC} Pin Potential to Ground Pin	-0.5 V to +7.0 V
Input Voltage	-0.5 V to +7.0 V
Internal Power Dissipation	800 mW
Operating Temperature	
9634DM	-55°C to +125°C
9634DC, 9634PC	0°C to 70°C
Storage Temperature	-65°C to +150°C
Pin Temperature	
Molded DIP (Soldering, 10 s)	260°C
Hermetic DIP (Soldering, 30 s)	300°C

CONNECTION DIAGRAM 16-PIN DIP

(TOP VIEW)

PACKAGE OUTLINES 6B 9B

PACKAGE CODES D P

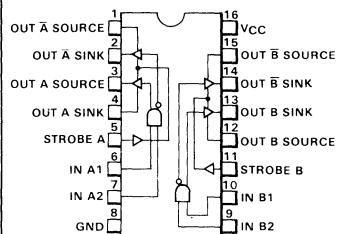

ORDER INFORMATION

TYPE	PART NO.
9634	9634DM
9634	9634DC
9634	9634PC

RECOMMENDED OPERATING CONDITIONS

SYMBOL	CHARACTERISTICS	9634DM			9634DC, 9634PC			UNITS
		MIN	TYP	MAX	MIN	TYP	MAX	
V _{CC}	Supply Voltage	4.5	5.0	5.5	4.75	5.0	5.25	V
I _{OH}	Output HIGH Current			-50			-50	mA
I _{OL}	Output LOW Current			50			50	mA
T _A	Ambient Temperature	-55		125	0		70	°C

ELECTRICAL CHARACTERISTICS: Over recommended ambient temperature, unless otherwise noted.

SYMBOL	CHARACTERISTICS	CONDITIONS (Notes 1 and 2)	MIN	TYP	MAX	UNITS	
V _{IH}	Input HIGH Voltage		2.0			V	
V _{IL}	Input LOW Voltage	9634DC, 9634PC			0.8	V	
		9634DM, 9634FM			0.7		
V _I	Clamped Input Voltage	V _{CC} = Min, I _{IN} = 18 mA		-1.0	-1.2	V	
V _{OH}	Output HIGH Voltage	V _{CC} = Min, V _{IH} = V _{IH} Min, V _{IL} = V _{IL} Max	I _{OH} = -10 mA	2.5	3.5	V	
			I _{OH} = -40 mA	2.0			
V _{OL}	Output LOW Voltage	V _{CC} = Min, V _{IH} = V _{IH} Min, V _{IL} = V _{IL} Max, I _{OL} = 50 mA			0.5	V	
I _{IN}	Input Current at Maximum Input Voltage	V _{CC} = Max, V _{IN} Max = 5.5 V			50	μA	
I _{IH}	Input HIGH Current	V _{CC} = Max, V _{IH} = 2.7 V			25	μA	
I _{IL}	Input LOW Current	V _{CC} = Max, V _{IL} = 0.5 V			-200	μA	
I _{OS}	Short-Circuit Output Current	V _{CC} = Max, V _{OUT} = 0 V	-50		-150	mA	
V _T /V _T	Terminated Output Voltage	See Figure 1	2.0			V	
V _T - V _T	Output Balance	See Figure 1			0.4	V	
V _{OS} , V _{OS}	Output Offset Voltage				3.0	V	
V _{OS} - V _{OS}	Output Offset Balance				0.4	V	
I _x	Output Leakage Current	-0.25 V < V _x < 6.0 V			100	μA	
I _{CC}	Supply Current (both drivers)	All input at 0 V, V _{CC} = 5.5 V, no load		48	69	mA	
I _{OZ}	Off State High-Impedance State (I _{OZ})	V _{CC} = Max, Strobe input at V _{IL} Max	V _{OUT} = 2.4 V	-200		+200	μA
			V _{OUT} = 0.4 V				

NOTES:

1. Use Min/Max values specified in recommended operating conditions.
2. Typical limits are at V_{CC} = 5.0 V and T_A = 25°C.

TERMINATED OUTPUT VOLTAGE AND OUTPUT BALANCE

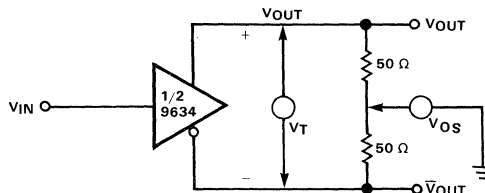
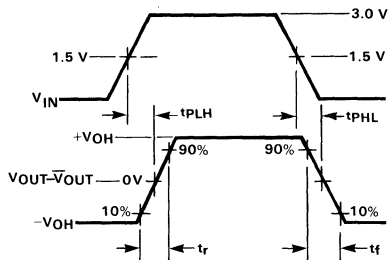
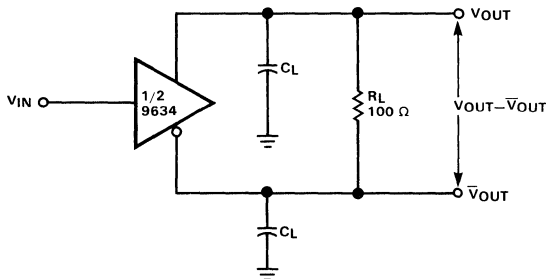

Fig. 1.

AC CHARACTERISTICS

SYMBOL	CHARACTERISTICS	CONDITIONS	MIN	TYP	MAX	UNITS
t_{PHL}	Propagation Delay	$T_A = 25^\circ\text{C}$, $C_L = 15\text{ pF}$ (Note 2), See Fig. 2		10	15	ns
t_{PLH}				10	15	ns
t_f	Fall Time, 90% - 10%	$T_A = 25^\circ\text{C}$, $C_L = 15\text{ pF}$ (Note 2), $R_L = 100\ \Omega$ See Fig. 2		10	15	ns
t_r	Rise Time, 10% - 90%			10	15	ns
$t_{PA} - t_{P\bar{A}}$	Skew Between Two Outputs			1.0		ns

AC RISE AND FALL TIME TEST CIRCUIT AND WAVEFORMS



NOTES:

- The pulse generator has the following characteristics:
 $Z_{OUT} = 50\ \Omega$, $PRR = 500\text{ kHz}$
 $t_w = 100\text{ ns}$
- C_L includes probe and jig capacitance.

Fig. 2.

TYPICAL DELAY CHARACTERISTICS

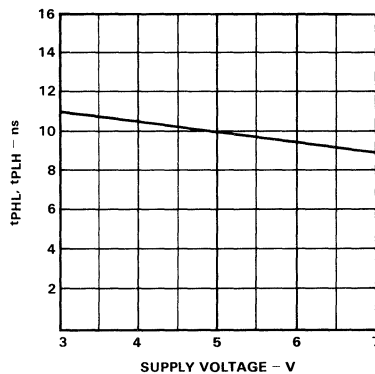
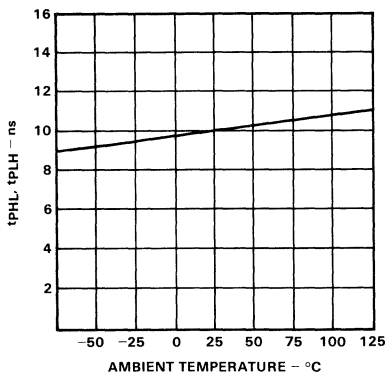

Fig. 3.

9636A

DUAL PROGRAMMABLE SLEW RATE LINE DRIVER (EIA RS-423 DRIVER)

FAIRCHILD LINEAR INTEGRATED CIRCUIT

GENERAL DESCRIPTION — The 9636A is a TTL/CMOS compatible, dual, single-ended, line driver which has been specifically designed to satisfy the requirements of EIA Standard RS-423.

The 9636A suitable for use in digital data transmission systems where signal wave shaping is desired. The output slew rates are jointly controlled by a single external resistor connected between the wave shaping control (WS) pin and ground. This eliminates any need for external filtering of the output signals. Output voltage levels and slew rates are independent of power supply variations. Current limiting is provided in both output states. The 9636A is designed for nominal power supplies of ± 12 V.

Inputs are TTL compatible with input current loading low enough (1/10 U.L.) to be also compatible with CMOS logic. Clamp diodes are provided on the inputs to limit transients below ground.

- PROGRAMMABLE SLEW RATE LIMITING
- MEETS EIA RS-423 REQUIREMENTS
- AVAILABLE IN COMMERCIAL OR MILITARY TEMPERATURE RANGE
- OUTPUT SHORT-CIRCUIT PROTECTION
- TTL AND CMOS COMPATIBLE INPUTS

ABSOLUTE MAXIMUM RATINGS

VCC+ Pin Potential to Ground Pin	VCC- to +15 V
VCC- Pin Potential to Ground Pin	+0.5 to -15 V
VCC+ Pin Potential to VCC- Pin	0 to +30 V
Output Potential to Ground Pin	± 15 V
Output Source Current	-150 mA
Output Sink Current	150 mA
Internal Power Dissipation (Note) 9T	1.3 W
6T	1.15 W
Operating Temperature	
Military (9636ARM)	-55° C to 125° C
Commercial (9636ARC, 9636ATC)	0° C to 70° C
Storage Temperature	-65° C to 150° C
Pin Temperature	
Molded DIP (Soldering, 10 s)	260° C
Hermetic DIP (Soldering, 60 s)	300° C

NOTE:
1. Derate at 7.7 mW/°C for ambient temperatures above 25° C for 6T package and derate 11.1 mW/°C for 9T package.

CONNECTION DIAGRAM
8-PIN DIP
(TOP VIEW)
PACKAGE OUTLINES 9T 6T
PACKAGE CODES T R

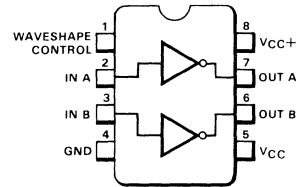

ORDER INFORMATION

TYP	PART NO.
9636A	9636ARM
9636A	9636ARC
9636A	9636ATC

RS-423 SYSTEM APPLICATION

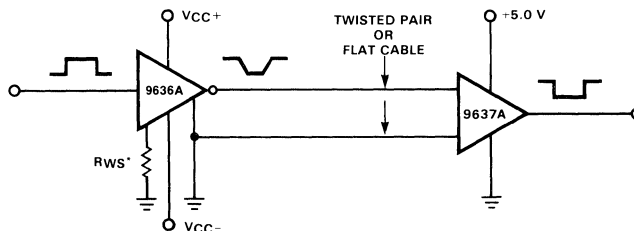

RECOMMENDED OPERATING CONDITIONS

CHARACTERISTICS	9636ARM			9636ARC, 9636ATC			UNITS
	MIN	TYP	MAX	MIN	TYP	MAX	
Positive Supply Voltage (V _{CC+})	10.8	12	13.2	10.8	12	13.2	V
Negative Supply Voltage (V _{CC-})	-13.2	-12	-10.8	-13.2	-12	-10.8	V
Operating Ambient Temperature (T _A)	-55	25	125	0	25	70	°C
Wave Shaping Resistance (R _{WS})	10		500	10		1000	kΩ

ELECTRICAL CHARACTERISTICS: Over recommended temperature supply voltage and wave shaping resistance ranges unless noted.

SYMBOL	CHARACTERISTICS	CONDITIONS	MIN	TYP	MAX	UNITS
V _{OH1} V _{OH2} V _{OH3}	Output High Voltage	R _L to GND (R _L = ∞)	5.0	5.6	6.0	V
		R _L to GND (R _L = 3 kΩ)	5.0	5.6	6.0	V
		R _L to GND (R _L = 450Ω)	4.0	5.5	6.0	V
V _{OL1} V _{OL2} V _{OL3}	Output Low Voltage	R _L to GND (R _L = ∞)	-6.0	-5.7	-5.0	V
		R _L to GND (R _L = 3 kΩ)	-6.0	-5.6	-5.0	V
		R _L to GND (R _L = 450Ω)	-6.0	-5.4	-4.0	V
R _O	Output Resistance	450 Ω ≤ R _L		25	50	Ω
I _{SC+}	Output Short Circuit Current	V _{OUT} = 0 V, V _{IN} = 0 V	-150	-60	-15	mA
I _{SC-}	Output Short Circuit Current	V _{OUT} = 0 V, V _{IN} = 2.0 V (see note)	15	60	150	mA
I _{OX}	Output Leakage Current	V _{OUT} = ±6 V, Power-Off	-100		100	μA
V _{IH}	Input High Voltage		2.0			V
V _{IL}	Input Low Voltage				0.8	V
V _{CD}	Input Clamp Diode	I _{IN} = 15 mA	-1.5	-1.1		V
I _{IL}	Input Low Current	V _{IN} = 0.4 V	-80	-16		μA
I _{IH}	Input High Current	V _{IN} = 2.4 V		1.0	10	μA
		V _{IN} = 5.5 V		10	100	μA
I _{CC+}	Positive Supply Current	V _{CC+} = +12 V, V _{CC-} = -12 V R _L = ∞, R _{WS} = 100 kΩ, V _{IN} = 0 V		13	18	mA
I _{CC-}	Negative Supply Current	V _{CC+} = +12 V, V _{CC-} = -12 V R _L = ∞, R _{WS} = 100 kΩ, V _{IN} = 0 V	-18	-13		mA

AC CHARACTERISTICS: T_A = 25°C, V_{CC} = ±12 V ± 10%, see AC Test Circuit

SYMBOL	CHARACTERISTICS	CONDITIONS	MIN	TYP	MAX	UNITS
t _r	Output Rise Time	R _{WS} = 10 kΩ	0.8	1.1	1.4	μs
		R _{WS} = 100 kΩ	8.0	11	14	μs
		R _{WS} = 500 kΩ	40	55	70	μs
		R _{WS} = 1000 kΩ	80	110	140	μs
t _f	Output Fall Time	R _{WS} = 10 kΩ	0.8	1.1	1.4	μs
		R _{WS} = 100 kΩ	8.0	11	14	μs
		R _{WS} = 500 kΩ	40	55	70	μs
		R _{WS} = 1000 kΩ	80	110	140	μs

NOTE: Only one output should be shorted at a time.

6

TYPICAL ELECTRICAL CHARACTERISTICS

INPUT/OUTPUT TRANSFER CHARACTERISTIC AS A FUNCTION OF TEMPERATURE

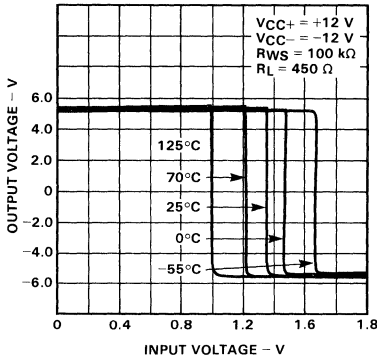

INPUT CURRENT AS A FUNCTION OF INPUT VOLTAGE

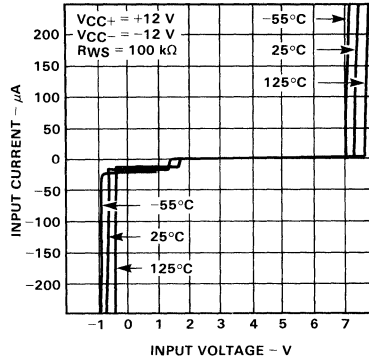

OUTPUT CURRENT AS A FUNCTION OF OUTPUT VOLTAGE (POWER OFF)

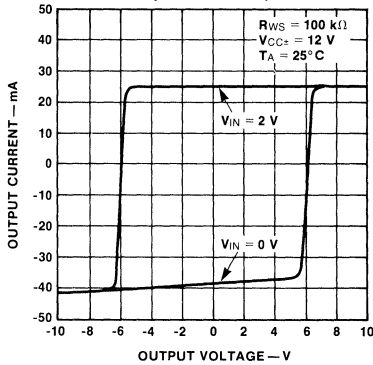

OUTPUT CURRENT AS A FUNCTION OF OUTPUT VOLTAGE (POWER ON)

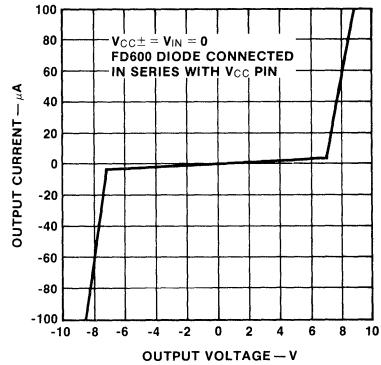

SUPPLY CURRENT AS A FUNCTION OF TEMPERATURE

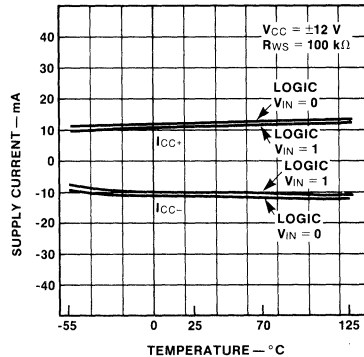

TRANSITION TIME AS A FUNCTION OF R_{WS}

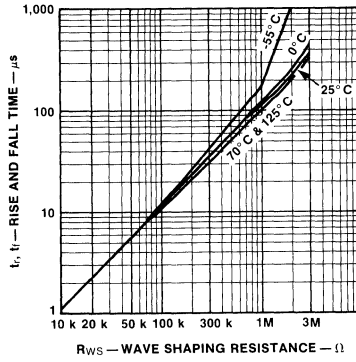

SWITCHING TEST CIRCUIT AND AC WAVEFORMS

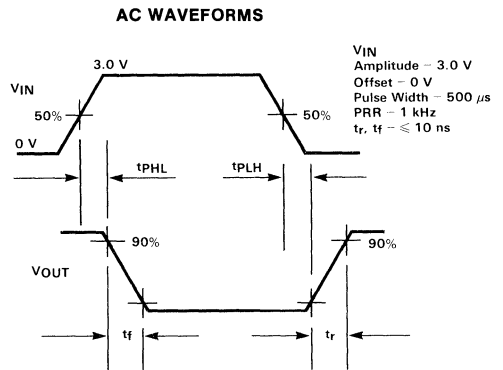
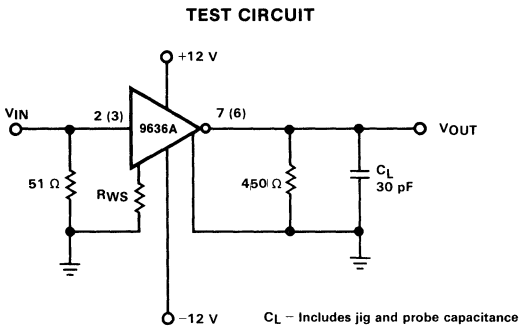

9638

DUAL HIGH SPEED DIFFERENTIAL LINE DRIVER (EIA-RS-422) FAIRCHILD LINEAR INTEGRATED CIRCUIT

GENERAL DESCRIPTION – The 9638 is a Schottky, TTL-compatible Dual Channel Differential Line Driver, designed specifically to meet the EIA-RS-422 specifications. It is designed to provide unipolar differential drive to twisted-pair or parallel-wire transmission lines. The inputs are TTL compatible. The outputs are similar to totem-pole TTL outputs, with active pull-up and pull-down. The device features a short-circuit protected active pull-up with low output impedance and is specified to drive 50 Ω transmission lines at high speed. The mini DIP provides high package density.

- SINGLE 5 V SUPPLY
- SCHOTTKY TECHNOLOGY
- TTL AND CMOS COMPATIBLE INPUTS
- OUTPUT SHORT-CIRCUIT PROTECTION
- INPUT CLAMP DIODES
- COMPLEMENTARY OUTPUTS
- MINIMUM OUTPUT SKEW (<1 ns TYPICAL)
- 50 mA OUTPUT DRIVE CAPABILITY FOR 50 Ω TRANSMISSION LINES
- MEETS EIA-RS-422 SPECIFICATIONS
- PROPAGATION DELAY OF LESS THAN 10 ns
- "GLITCHLESS" DIFFERENTIAL OUTPUT
- DELAY TIME STABLE WITH V_{CC} AND TEMPERATURE VARIATIONS (<2 ns TYPICAL) (FIG. 3)

ABSOLUTE MAXIMUM RATINGS

V_{CC} Pin Potential to Ground Pin	-0.5 V to +7.0 V
Input Voltage	-0.5 V to +7.0 V
Internal Power Dissipation	800 mW
Operating Temperature	
9638RM	-55°C to +125°C
9638RC,9638TC	0°C to 70°C
Storage Temperature	-65°C to +150°C
Pin Temperature	
Molded DIP (Soldering, 10 s)	260°C
Hermetic DIP (Soldering, 30 s)	300°C

CONNECTION DIAGRAM 8-PIN DIP

PACKAGE OUTLINES 9T 6T
PACKAGE CODES T R

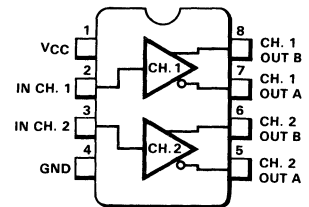

ORDER INFORMATION

TYPE	PART NO.
9638	9638RM
9638	9638RC
9638	9638TC

RECOMMENDED OPERATING CONDITIONS

SYMBOL	CHARACTERISTICS	9638RM			9638RC, 9638TC			UNITS
		MIN	TYP	MAX	MIN	TYP	MAX	
V _{CC}	Supply Voltage	4.5	5.0	5.5	4.75	5.0	5.25	V
I _{OH}	Output HIGH Current			-50			-50	mA
I _{OL}	Output LOW Current			50			50	mA
T _A	Ambient Temperature	-55		125	0		70	°C

ELECTRICAL CHARACTERISTICS: Over recommended ambient temperature, unless otherwise noted.

SYMBOL	CHARACTERISTICS	CONDITIONS (Notes 1 and 2)	MIN	TYP	MAX	UNITS
V _{IH}	Input HIGH Voltage		2.0			V
V _{IL}	Input LOW Voltage	9638RC, 9638TC			0.8	V
		9638RM			0.7	
V _I	Clamped Input Voltage	V _{CC} = Min, I _{IN} = -18 mA		-1.0	-1.2	V
V _{OH}	Output HIGH Voltage	V _{CC} = Min, V _{IH} = V _{IH} Min, V _{IL} = V _{IL} Max	I _{OH} = -10 mA	2.5	3.5	V
			I _{OH} = -40 mA	2.0		
V _{OL}	Output LOW Voltage	V _{CC} = Min, V _{IH} = V _{IH} Min, V _{IL} = V _{IL} Max, I _{OL} = 40 mA			0.5	V
I _{IN}	Input Current at Maximum Input Voltage	V _{CC} = Max, V _{IN} Max = 5.5 V			50	μA
I _{IH}	Input HIGH Current	V _{CC} = Max, V _{IH} = 2.7 V			25	μA
I _{IL}	Input LOW Current	V _{CC} = Max, V _{IL} = 0.5 V			-200	μA
I _{OS}	Short-Circuit Output Current	V _{CC} = Max, V _{OUT} = 0 V	-50		-150	mA
V _T , \bar{V}_T	Terminated Output Voltage	See Figure 1	2.0			V
V _T - \bar{V}_T	Output Balance				0.4	V
V _{OS} , \bar{V}_{OS}	Output Offset Voltage				3.0	V
V _{OS} - \bar{V}_{OS}	Output Offset Balance				0.4	V
I _x	Output Leakage Current	-0.25 V < V _x < 6.0 V			100	μA
I _{CC}	Supply Current (both drivers)	All input at 0 V, V _{CC} = 5.5 V, no load		45	65	mA

NOTES:

1. Use MIN/MAX values specified in recommended operating conditions.
2. Typical limits are at V_{CC} = 5.0 V and T_A = 25°C.

DC TEST CIRCUIT

TERMINATED OUTPUT VOLTAGE AND OUTPUT BALANCE

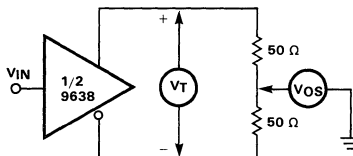

Fig. 1

6

AC CHARACTERISTICS

SYMBOL	CHARACTERISTICS	CONDITIONS	MIN	TYP	MAX	UNITS
t_{PHL} t_{PLH}	Propagation Delay	$T_A = 25^\circ\text{C}$, $C_L = 15\text{ pF}$ (Note 2), $R_L = 100\ \Omega$, See Fig. 2		10	15	ns
t_f	Fall Time, 90% - 10%			10	15	ns
t_r	Rise Time, 10% - 90%			10	15	ns
$t_{PA} - t_{PB}$	Skew Between Outputs A and B			1		ns

AC TEST CIRCUIT AND VOLTAGE WAVEFORM

AC TEST CIRCUIT

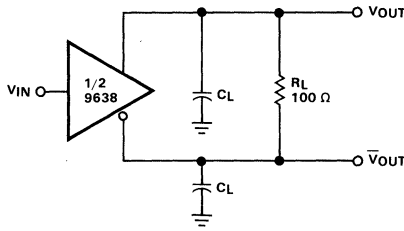

VOLTAGE WAVEFORM

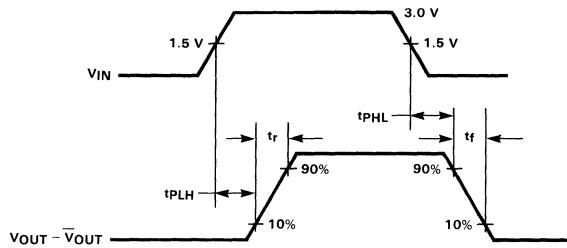

NOTES:

- The pulse generator has the following characteristics:
 $Z_{OUT} = 50\ \Omega$, $PRR = 500\text{ kHz}$
 $t_w = 100\text{ ns}$, $t_r \leq 5\text{ ns}$
- C_L includes probe and jig capacitance.

Fig. 2

TYPICAL DELAY CHARACTERISTICS

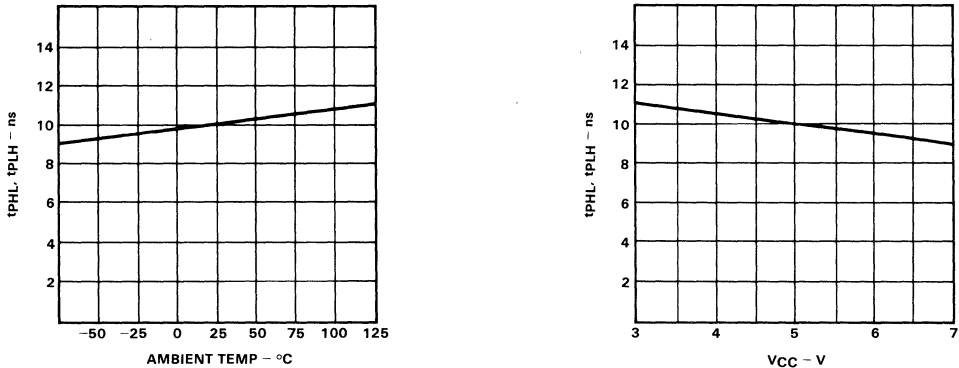

FIG. 3

μA1489 • μA1489A

QUAD LINE RECEIVERS

FAIRCHILD LINEAR INTEGRATED CIRCUITS

GENERAL DESCRIPTION – The μA1489 and the μA1489A are EIA RS-232C specified Quad Line Receivers. These devices are used to interface data terminals with data communications equipment. The μA1489 and μA1489A are pin-for-pin replacements of the MC1489 and MC1489A respectively.

- **INPUT RESISTANCE** – 3.0 kΩ TO 7.0 kΩ
- **INPUT SIGNAL RANGE** – ±30 V
- **INPUT THRESHOLD HYSTERESIS BUILT IN**
- **RESPONSE CONTROL**
 - a) **LOGIC THRESHOLD SHIFTING**
 - b) **INPUT NOISE FILTERING**

ABSOLUTE MAXIMUM RATINGS

Power Supply Voltage	+10 Vdc
Input Voltage Range	±30 Vdc
Output Load Current	20 mA
Continuous Total Power Dissipation (Note 1)	800 mW
Operating Temperature	0°C to 70°C
Storage Temperature	-65°C to +175°C
Pin Temperature	
Hermetic DIP (Soldering, 60 s)	300°C
Molded DIP (Soldering, 10 s)	260°C

Note 1: Above 60°C ambient temperature, derate linearly at 8.3 mW/°C.

CONNECTION DIAGRAM 14-PIN DIP (TOP VIEW)

PACKAGE OUTLINES 6A 9A
PACKAGE CODES D P

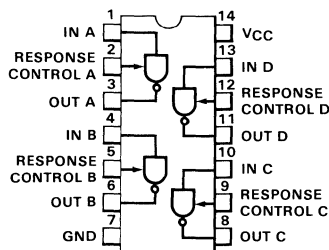

ORDER INFORMATION

TYP	PART NO.
μA1489	μA1489DC
μA1489	μA1489PC
μA1489A	μA1489ADC
μA1489A	μA1489APC

CIRCUIT SCHEMATIC (1/4 OF CIRCUIT SHOWN)

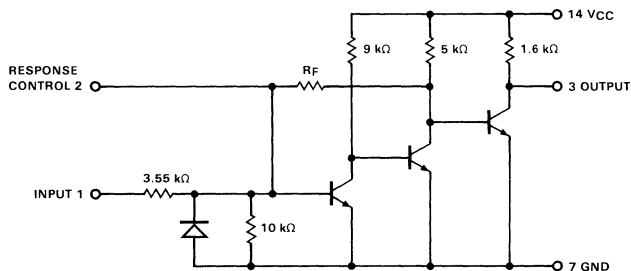

	μA1489	μA1489A
R _F	10 kΩ	2 kΩ

ELECTRICAL CHARACTERISTICS: $V_{CC} = 5.0 V \pm 1\%$, Response control pin is open, $T_A = 0^\circ C$ to $70^\circ C$ unless otherwise noted.

SYMBOL	CHARACTERISTICS	CONDITIONS	FIG	MIN	TYP	MAX	UNITS
I_{IH}	Positive Input Current	$V_{IH} = 25 V$ $V_{IH} = 3.0 V$	1	3.6 0.43		8.3	mA
I_{IL}	Negative Input Current	$V_{IL} = -25 V$ $V_{IL} = -3.0 V$	1	-3.6 -0.43		-8.3	mA
V_{IHL}	Input Turn-on Threshold Voltage	$T_A = 25^\circ C$, $V_{OL} \leq 0.45 V$	2	$\mu A1489$	1.0	1.5	V
		$\mu A1489A$		1.75	1.95	2.25	
V_{ILH}	Input Turn-off Threshold Voltage	$T_A = 25^\circ C$, $V_{OH} \geq 2.5 V$, $I_L = -0.5 mA$	2	$\mu A1489$	0.75	1.25	V
				$\mu A1489A$	0.75	0.8	
V_{OH}	Output HIGH Voltage	$V_{IH} = 0.75 V$, $I_L = -0.5 mA$ Input open circuit, $I_L = -0.5 mA$	2	2.6	4.0	5.0	V
V_{OL}	Output LOW Voltage	$V_{IL} = 3.0 V$, $I_L = 10 mA$	2		0.2	0.45	V
I_{OS}	Output Short-circuit Current		3		3.0		mA
I_{CC}	Power Supply Current	$V_{IH} = 5.0 V$	4		20	26	mA
P_C	Power Consumption	$V_{IH} = 5.0 V$	4		100	130	mW

AC CHARACTERISTICS: $V_{CC} = 5.0 V \pm 1\%$, $T_A = 25^\circ C$

SYMBOL	CHARACTERISTICS	CONDITIONS	FIG.	MIN	TYP	MAX	UNITS
t_{PLH}	Propagation Delay Time	$R_L = 3.9 k\Omega$	5		25	85	ns
		$R = 390 \Omega$			25	50	
t_r	Rise Time	$R_L = 3.9 k\Omega$	5		120	175	ns
t_f	Fall Time	$R_L = 390 \Omega$			10	20	

TYPICAL PERFORMANCE CURVES

INPUT CURRENT AS A FUNCTION OF INPUT VOLTAGE

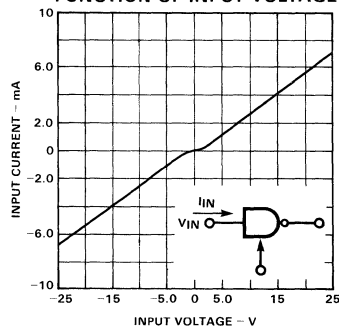

$\mu A1489$ INPUT THRESHOLD VOLTAGE ADJUSTMENT

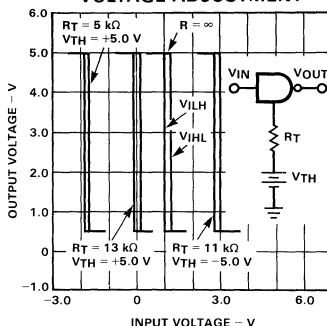

$\mu A1489A$ INPUT THRESHOLD VOLTAGE ADJUSTMENT

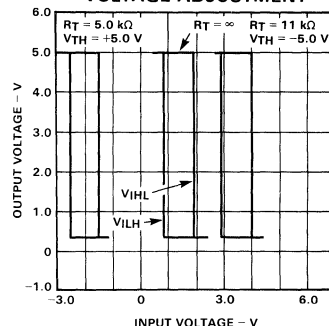

TEST CIRCUIT SAME AS $\mu A1489$

TYPICAL PERFORMANCE CURVES (Cont'd)

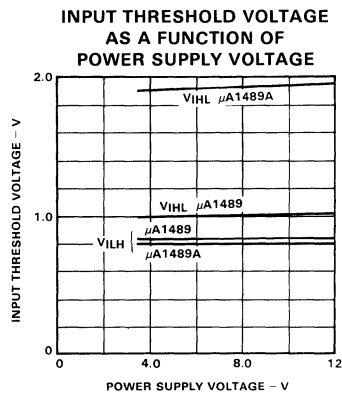
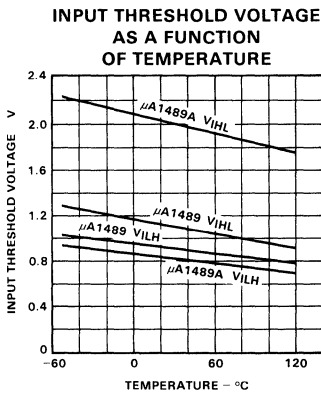

DC TEST CIRCUITS

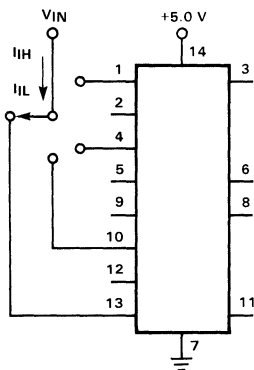

Fig. 1. Input Current

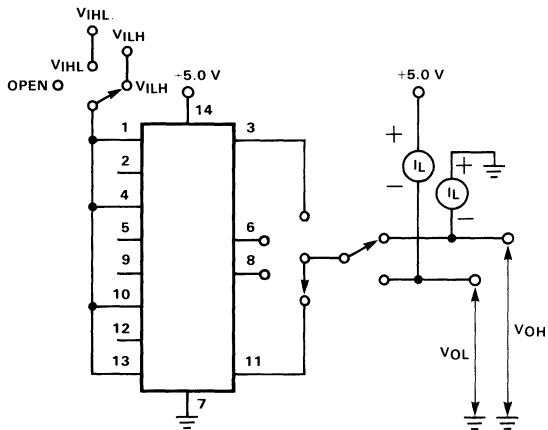

Fig. 2. Output Voltage and Input Threshold Voltage

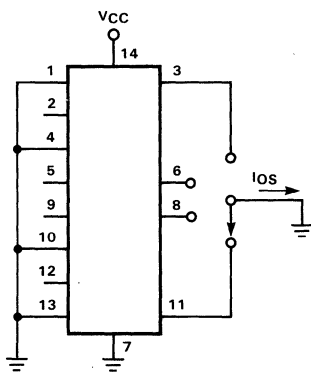

Fig. 3. Output Short-Circuit Current

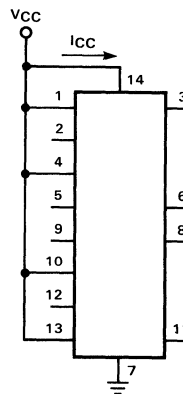
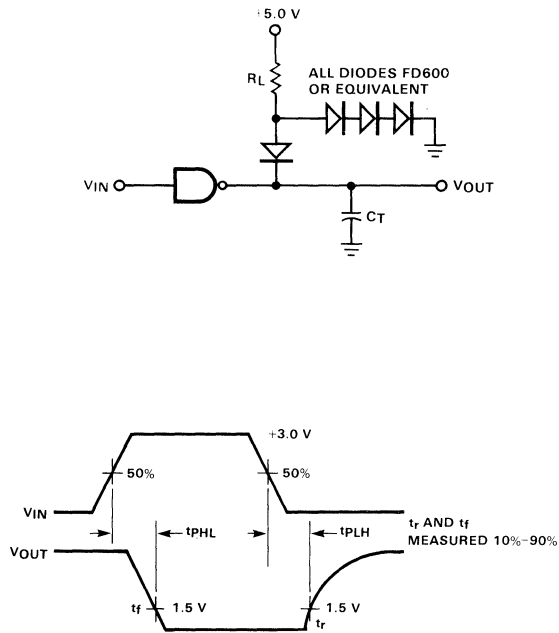

Fig. 4. Power Supply Current

DC TEST CIRCUITS (Cont'd)



$C_T = 15 \text{ pF}$ = Total parasitic capacitance, which includes probe and jig capacitance.

Fig. 5. AC Test Circuit and Voltage Waveforms

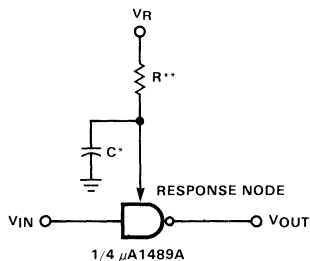

*Capacitor is for noise filtering

**Resistor is for threshold shifting

Fig. 6. Response Control Node

μA8T14 • 55122 • 75122

TRIPLE LINE RECEIVERS FAIRCHILD LINEAR INTEGRATED CIRCUITS

GENERAL DESCRIPTION — The 55122/75122/μA8T14 Triple Line Receiver is designed to receive digital information from coaxial cable, strip line, or twisted pair single ended transmission lines. High input impedance ($\approx 30\text{ k}\Omega$) presents minimal loading to the transmission lines in multiple receiver applications. The 55122/75122/μA8T14 has built-in hysteresis which makes it ideal for such applications as Schmitt triggers, one-shots, and oscillators. Use the 75124 or 8T24 triple line receiver where IBM System/360 I/O Interface Specification must be met.

- BUILT-IN INPUT THRESHOLD HYSTERESIS
- HIGH SPEED
- INDEPENDENT CHANNEL STROBING
- FANOUT OF 10 TTL LOADS
- SINGLE +5.0 V SUPPLY OPERATION

ABSOLUTE MAXIMUM RATINGS

Input Voltage (Note 1) R Input	+6.0 V
1, 2 or S Input	+5.5 V
Output Voltage (Note 1)	+6.0 V
Supply Voltage (Note 1)	+6.0 V
Output Current	$\pm 100\text{ mA}$
Storage Temperature Range	-65°C to $+150^\circ\text{C}$
Operating Temperature Range	
Military (55122, μA8T14DM)	-55°C to $+125^\circ\text{C}$
Commercial (75122)	0°C to $+70^\circ\text{C}$
Pin Temperatures	
Hermetic DIP (Soldering, 60 s)	300°C
Molded DIP (Soldering, 10 s)	260°C
Internal Power Dissipation (Note 2)	800 mW

FUNCTION TABLE

INPUTS					OUTPUT
1	2*	R	S		
H	H	X	X	L	
X	X	L	H	L	
L	X	H	X	H	
L	X	X	L	H	
X	L	H	X	H	
X	L	X	L	H	

H = HIGH
L = LOW
X = Don't Care

*Input 2 and last two lines of the Function Table are applicable to receivers A and C only.

NOTES:

1. Voltages are with respect to the ground pin (pin 8).
2. Above 60°C ambient temperature, derate linearly at $8.3\text{ mW}/^\circ\text{C}$ for Hermetic DIP and Molded DIP.

CONNECTION DIAGRAM 16-PIN (TOP VIEW) PACKAGE OUTLINES 6B 9B PACKAGE CODES D P

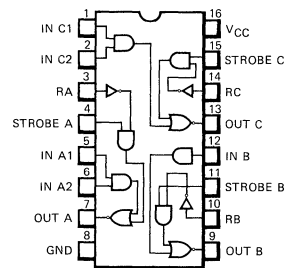

ORDER INFORMATION

TYPE	PART NO.
μA8T14 or 55122	μA8T14/55122DM
μA8T14 or 75122	μA8T14/75122DC
μA8T14 or 75122	μA8T14/75122PC

EQUIVALENT CIRCUIT (EACH RECEIVER)

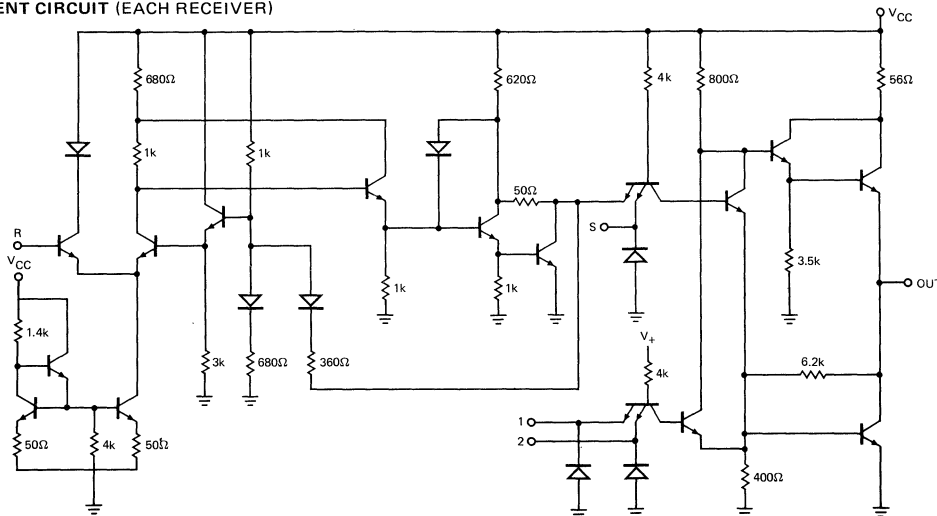

RECOMMENDED OPERATING CONDITIONS

		MIN	TYP	MAX	UNITS
Supply Voltage, V_{CC}		4.75	5.0	5.25	V
Output HIGH Current, I_{OH}				-500	μ A
Output LOW Current, I_{OL}				16	mA
Operating Ambient Temperature, T_A	55122/8T14	-55		125	$^{\circ}$ C
	75122/8T14	0		70	$^{\circ}$ C

ELECTRICAL CHARACTERISTICS: $V_{CC} = 4.75$ V to 5.25 V, $T_A = 25^{\circ}$ C (unless otherwise noted)

SYMBOL	CHARACTERISTICS		CONDITIONS	MIN	TYP	MAX	UNITS
V_{IH}	Input HIGH Voltage	All Inputs		2.0			V
V_{IL}	Input LOW Voltage	All Inputs				0.8	V
$V_{T+} - V_{T-}$	Hysteresis [†]	R	$V_{CC} = 5.0$ V, $T_A = 25^{\circ}$ C	0.3	0.6		V
V_{IN}	Input Clamp Voltage	In 1, 2 or S	$V_{CC} = 5.0$ V, $I_{IN} = -12$ mA			-1.5	V
$V_{(BR)IN}$	Input Breakdown Voltage	In 1, 2 or S	$V_{CC} = 5.0$ V, $I_{IN} = 10$ mA	5.5			V
V_{OH}	Output HIGH Voltage		$V_{IH} = 0$ V, $V_{IL} = 0.8$ V, $I_{OH} = -500$ μ A, See Note 3	2.6			V
			$V_{IN(A)} = 0$ V, $V_{IN(B)} = 0$ V, $V_{IN(S)} = 2.0$ V, $V_{IN(R)} = 1.45$ V (See Note 4, $I_{OH} = -500$ μ A)	2.6			
V_{OL}	Output LOW Voltage		$V_{IH} = 2.0$ V, $V_{IL} = 0.8$ V, $I_{OL} = 16$ mA, See Note 3			0.4	V
			$V_{IN(A)} = 0$ V, $V_{IN(B)} = 0$ V, $V_{IN(S)} = 2.0$ V, $V_{IN(R)} = 1.45$ V (See Note 5), $I_{OL} = 16$ mA			0.4	
I_{IH}	Input HIGH Current	In 1, 2 or S	$V_{IN} = 4.5$ V			40	μ A
		R	$V_{IN} = 3.8$ V			170	
I_{IL}	Input LOW Current	In 1, 2 or S	$V_{IN} = 0.4$ V	-0.1		-1.6	mA
I_{OS}	Short-Circuit Output Current [‡]		$V_{CC} = 5.0$ V, $T_A = 25^{\circ}$ C	-50		-100	mA
I_{CC}	Supply Current		$V_{CC} = 5.25$ V			72	mA

[†]Hysteresis is the difference between the positive-going input threshold voltage, V_{T+} , and the negative-going input threshold voltage, V_{T-} . See Hysteresis Test Circuit.

[‡]Not more than one output should be shorted at a time.

NOTES:

- The output voltage limits are guaranteed for any appropriate combination of HIGH and LOW inputs specified by the function table for the desired output.
- Receiver input was at a HIGH level immediately before being reduced to 1.45 V.
- Receiver input was at a LOW level immediately before being raised to 1.45 V.

AC CHARACTERISTICS: $V_{CC} = 5.0$ V, $T_A = 25^{\circ}$ C

SYMBOL	CHARACTERISTICS	CONDITIONS	MIN	TYP	MAX	UNITS
t_{PLH}	Propagation Delay Time, Output LOW to HIGH	See Test Circuit		20	30	ns
t_{PHL}	Propagation Delay Time, Output HIGH to LOW			20	30	

AC CHARACTERISTICS

TEST CIRCUIT

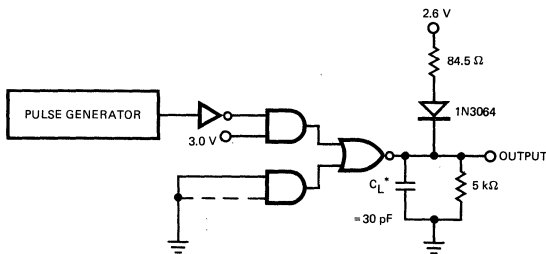

VOLTAGE WAVEFORMS

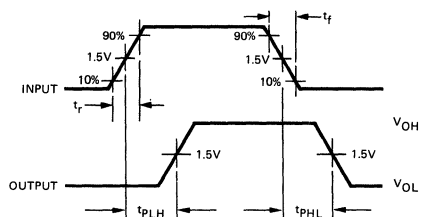

INPUT PULSE

Amplitude = 2.6 V

$t_{PW} = 200$ ns (50% Duty Cycle)

$t_r = t_f \leq 5$ ns (10% and 90% measurement points)

*Includes probe and jig capacitance.

HYSTERESIS TEST CIRCUIT

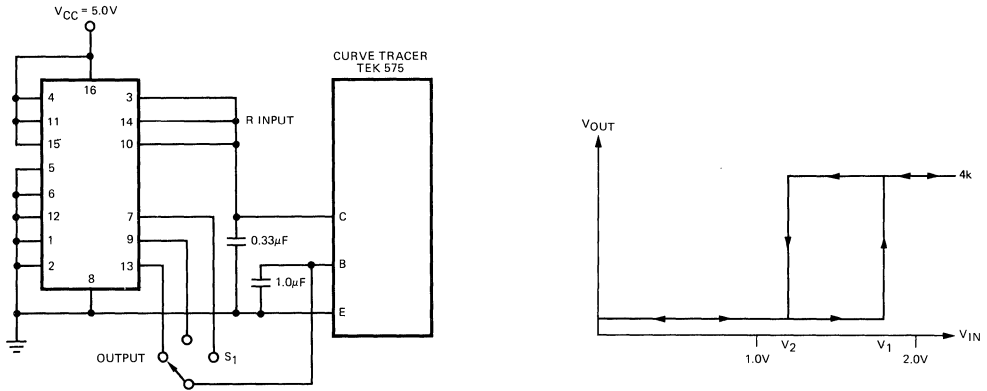

- Verify in each of three (3) positions of S_1 (Fig. 1) that the following occurs per Figure 2.
1. V_1 and V_2 must be between 0.8 V minimum and 2.0 V maximum.
 2. Hysteresis = $V_1 - V_2 \geq 0.3$ V.

APPLICATIONS

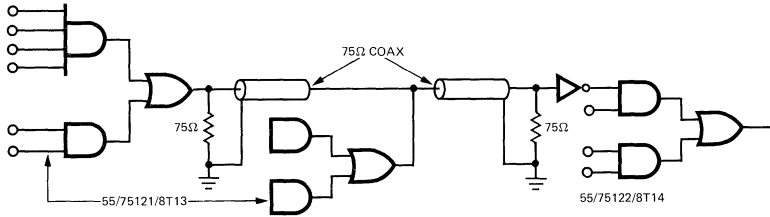
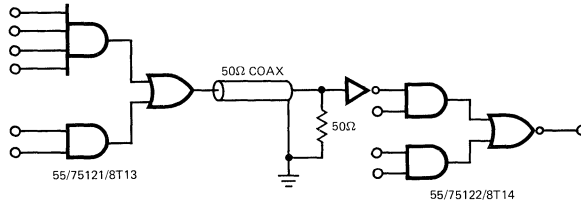

If more than one driver/receiver pair is to be used on each transmission line, the line should be terminated at both ends.

SCHMITT TRIGGER APPLICATION

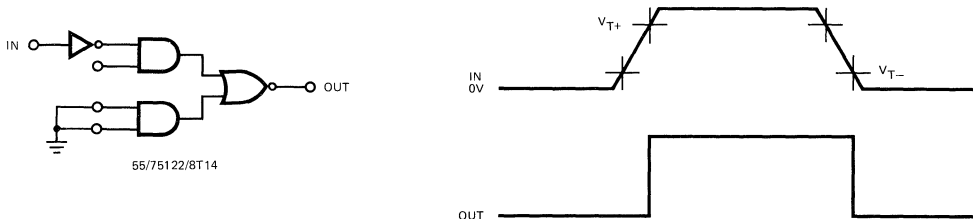

μA8T24 • 75124

TRIPLE LINE RECEIVERS FAIRCHILD LINEAR INTEGRATED CIRCUIT

GENERAL DESCRIPTION — The μA8T24/75124 Triple Line Receiver meets IBM System/360 I/O Interface Specifications (File No. S360-19). Logic inputs are fully TTL or DTL compatible. The R (Receive) input is designed to withstand a positive dc input of +7.0 V with power on ($V_{CC+} = 5.0$ V) and +6.0 V with power off, ($V_{CC+} = 0$ V) and a negative dc input of 0.15 V with power on or off. This protection allows normal bus operation even if one or more receivers have been powered down.

- MEETS IBM SYSTEM/360 I/O INTERFACE SPECIFICATION
- BUILT-IN INPUT THRESHOLD HYSTERESIS
- HIGH SPEED
- INDEPENDENT CHANNEL STROBING
- FANOUT OF 10 TTL LOADS
- SINGLE +5.0 V SUPPLY OPERATION

ABSOLUTE MAXIMUM RATINGS

Input Voltage (Note 1)	R Input with V_{CC} Applied	7.0 V
	R Input with V_{CC} not Applied	6.0 V
	Logic Inputs	5.5 V
Output Voltage (Note 1)		+7.0 V
Output Current		±100 mA
Supply Voltage (Note 1)		+7.0 V
Storage Temperature Range		-65°C to +150°C
Operating Temperature Range		0°C to +70°C
Pin Temperatures		
	Hermetic DIP (Soldering, 60 s)	300°C
	Molded DIP (Soldering, 10 s)	260°C
Internal Power Dissipation (Note 2)		800 mW

FUNCTION TABLE

INPUTS				OUTPUT
1	2*	R	S	Y
H	H	X	X	L
X	X	L	H	L
L	X	H	X	H
L	X	X	L	H
X	L	H	X	H
X	L	X	L	H

H = HIGH
L = LOW
X = Don't Care

* Input 2 and last two lines of the Function Table are applicable to receivers A and C only.

CONNECTION DIAGRAM 16-PIN DIP (TOP VIEW) PACKAGE OUTLINES 6B 9B PACKAGE CODES D P

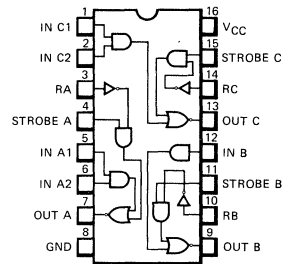

ORDER INFORMATION

TYPE	PART NO.
μA8T24 or 75124	μA8T24/75124DC
μA8T24 or 75124	μA8T24/75124PC

NOTES:

1. Voltages are with respect to the ground pin (pin 8).
2. Rating applies to ambient temperatures up to 60°C. Above 60°C derate linearly at 8.3 mW/°C.

EQUIVALENT CIRCUIT (EACH RECEIVER)

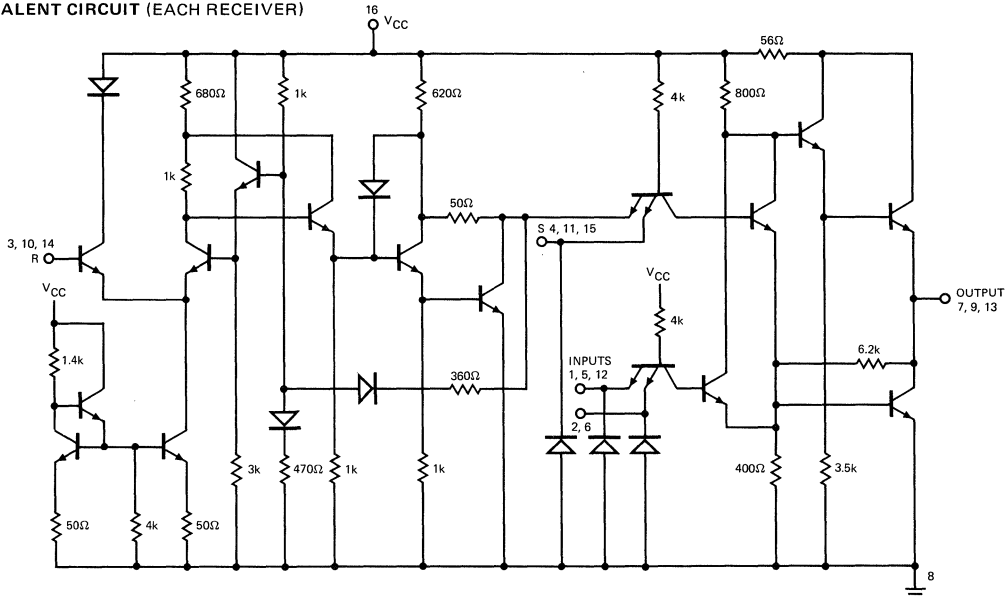

RECOMMENDED OPERATING CONDITIONS

	MIN	TYP	MAX	UNITS
Supply Voltage, V_{CC}	4.75	5.0	5.25	V
Output HIGH Current, I_{OH}			-75	mA
Operating Ambient Temperature, T_A	0		70	$^{\circ}$ C

ELECTRICAL CHARACTERISTICS: $V_{CC} = 4.75$ to 5.25 V, $T_A = 0^{\circ}$ C to 70° C (unless otherwise noted)

SYMBOL	CHARACTERISTICS		CONDITIONS	MIN	TYP	MAX	UNITS
V_{IH}	Input HIGH Voltage	In 1, 2, or S		2.0			V
		R		1.7			
V_{IL}	Input LOW Voltage	In 1, 2, or S				0.8	V
		R				0.7	
$V_{T+} - V_{T-}$	Hysteresis [†]	R	$V_{CC} = 5.0$ V, $T_A = 25^{\circ}$ C	0.2	0.4		V
V_{IN}	Input Clamp Voltage	In 1, 2, or S	$V_{CC} = 5.0$ V, $I_{IN} = -12$ mA			-1.5	V
$V_{(BR)IN}$	Input Breakdown Voltage	In 1, 2, or S	$V_{CC} = 5.0$ V, $I_{IN} = 10$ mA	5.5			V
V_{OH}	Output HIGH Voltage		$V_{IH} = V_{IN}$ Min, $V_{IL} = V_{IL}$ Max, $I_{OH} = -800$ μ A, See Note 3	2.6			V
V_{OL}	Output LOW Voltage		$V_{IH} = V_{IH}$ Min, $V_{IL} = V_{IL}$ Max, $I_{OL} = 16$ mA, See Note 3			0.4	V
I_{IN}	Input Current at Maximum Input Voltage	R	$V_{IN} = 7.0$ V			5.0	mA
			$V_{IN} = 6.0$ V, $V_{CC} = 0$			5.0	
I_{IH}	Input HIGH Current	In 1, 2, or S	$V_{IN} = 4.5$ V			40	μ A
		R	$V_{IN} = 3.11$ V			170	
I_{IL}	Input LOW Current	In 1, 2, or S	$V_{IN} = 0.4$ V	-0.1		-1.6	mA
I_{OS}	Short-Circuit Output Current [‡]		$V_{CC} = 5.0$ V, $T_A = 25^{\circ}$ C	-50		-100	mA
I_{CC}	Supply Current		$V_{CC} = 5.25$ V			72	mA

[†]Hysteresis is the difference between the positive-going input threshold voltage, V_{T+} , and the negative-going input threshold voltage, V_{T-} . See Hysteresis Test Circuit.

[‡]Not more than one output should be shorted at a time.

AC CHARACTERISTICS: $V_{CC} = 5.0$ V, $T_A = 25^{\circ}$ C

SYMBOL	CHARACTERISTICS	CONDITIONS	MIN	TYP	MAX	UNITS
t_{PLH}	Propagation Delay Time, Output LOW to HIGH from R Input	See Test Circuit		20	30	ns
t_{PHL}	Propagation Delay Time, Output HIGH to LOW from R Input			20	30	

3. The output voltage and current limits are guaranteed for any appropriate combination of HIGH and LOW Inputs specified by the Function Table for the desired output.

6

AC CHARACTERISTICS

TEST CIRCUIT

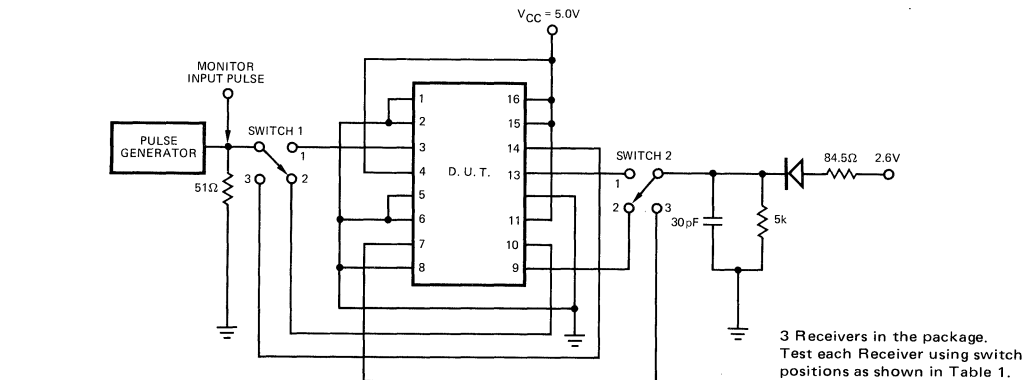

WAVEFORMS

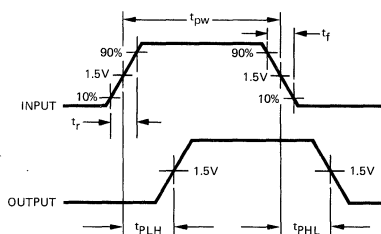

INPUT PULSE:
 Amplitude = 2.6V
 Pulse width = 200 ns
 (50% Duty Cycle)
 $t_r = t_f = 5$ ns (10% to 90%)

TABLE 1		
Receiver no.	Position	
	Switch 1	Switch 2
Receiver 1	1	1
Receiver 2	2	2
Receiver 3	3	3

HYSTERESIS TEST CIRCUIT

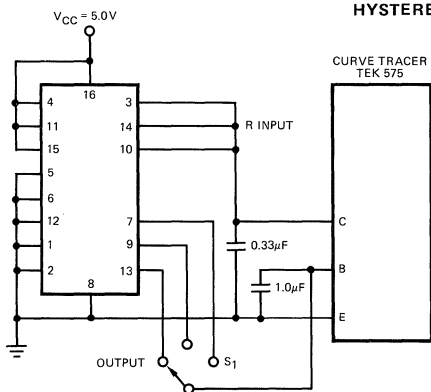

Fig. 1

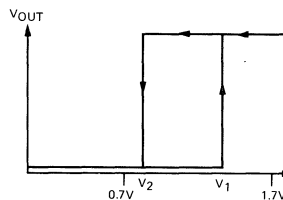
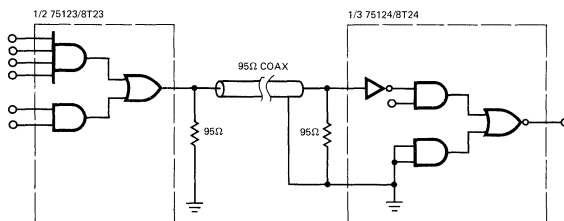

Fig. 2

Verify in each of three (3) positions of S_1 (Fig. 1) that the following occurs per Fig. 2.

- V_1 and V_2 must be between 0.7V minimum and 1.7V maximum.
- Hysteresis = $V_1 - V_2$

TYPICAL APPLICATION



55/75107A • 55/75108A 55/75107B • 55/75108B

DUAL LINE RECEIVERS

FAIRCHILD LINEAR INTEGRATED CIRCUITS

GENERAL DESCRIPTION — The 55/75107A/B and 55/75108A/B are high speed, two-channel Line Receivers with common voltage supply and ground terminals. They are designed to detect input signals of 25mV (or greater) amplitude and convert the polarity of the signal into appropriate TTL compatible output logic levels. They feature high input impedance and low input currents which induce very little loading on the transmission line making these devices ideal for use in party line systems. The receiver input common mode voltage range is $\pm 3V$ but can be increased to $\pm 15V$ by the use of input attenuators. Separate or common strobes are available. The 55/75107A/B circuit features an active pull-up (totem pole output). The 55/75108A/B circuit features an open collector output configuration that permits wired-OR connections. The receivers are designed to be used with the 55109/75109 and 55110/75110 line drivers. The 55/75107A/B and 55/75108A/B line receivers are useful in high speed balanced, unbalanced and party line transmission systems and as data comparators. (See following description of A and B versions.)

- HIGH SPEED
- STANDARD SUPPLY VOLTAGES
- DUAL CHANNELS
- HIGH COMMON-MODE REJECTION RATIO
- HIGH INPUT IMPEDANCE
- HIGH INPUT SENSITIVITY
- INPUT COMMON-MODE VOLTAGE RANGE OF $\pm 3V$
- SEPARATE OR COMMON STROBES
- TTL OR DTL DRIVE CAPABILITY
- WIRED-OR OUTPUT CAPABILITY
- HIGH DC NOISE MARGINS
- STROBE INPUT CLAMP DIODES
- 55/75107B SERIES DEVICES ARE DIRECT REPLACEMENTS FOR 55/75107A SERIES DEVICES
- B VERSION AVAILABLE UPON REQUEST
- INPUT IS DIODE PROTECTED AGAINST POWER-OFF LOADING ON B VERSIONS DEVICES

CONNECTION DIAGRAM
14-PIN DIP
(TOP VIEW)
PACKAGE OUTLINES 6A 9A 3I
PACKAGE CODES D P F

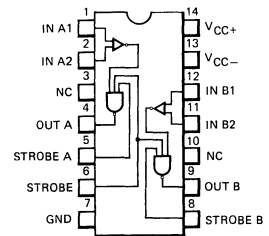

ORDER INFORMATION

TYPE	PART NO.
55107A	55107AFM
55107A	55107ADM
75107A	75107ADC
75107A	75107APC
55108A	55108AFM
55108A	55108ADM
75108A	75108ADC
75108A	75108APC
55107B	55107BFM
55107B	55107BDM
75107B	75107BDC
75107B	75107BPC
55108B	55108BFM
55108B	55108BDM
75108B	75108BDC
75108B	75108BPC

The essential difference between the 55/75107A and 55/75107B versions is shown in the following schematics of the input stage:

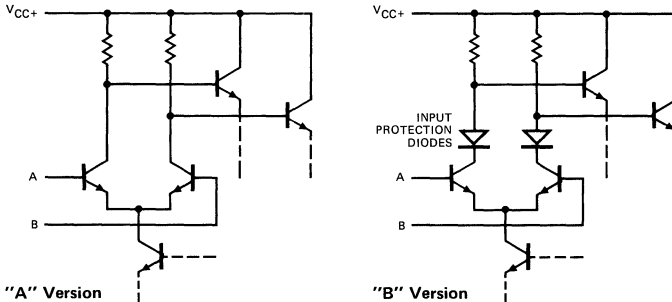

The input protection diodes are useful in certain party-line systems which may have multiple V_{CC+} power supplies and, in which case, may be operated with some of the V_{CC+} supplies turned off. In such a system, if a supply is turned off and allowed to go to ground, the equivalent input circuit connected to that supply would be as follows:

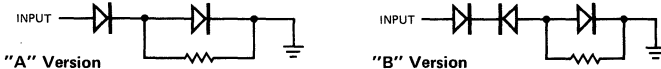

This would be a problem in specific systems which might possibly have the transmission lines biased to some potential greater than 1.4 V. Since this is not a widespread application problem, both the A and B versions will be available. The ratings and characteristic specifications of the B versions are the same as those of the A versions. The B versions will be supplied upon request.

6

EQUIVALENT CIRCUIT

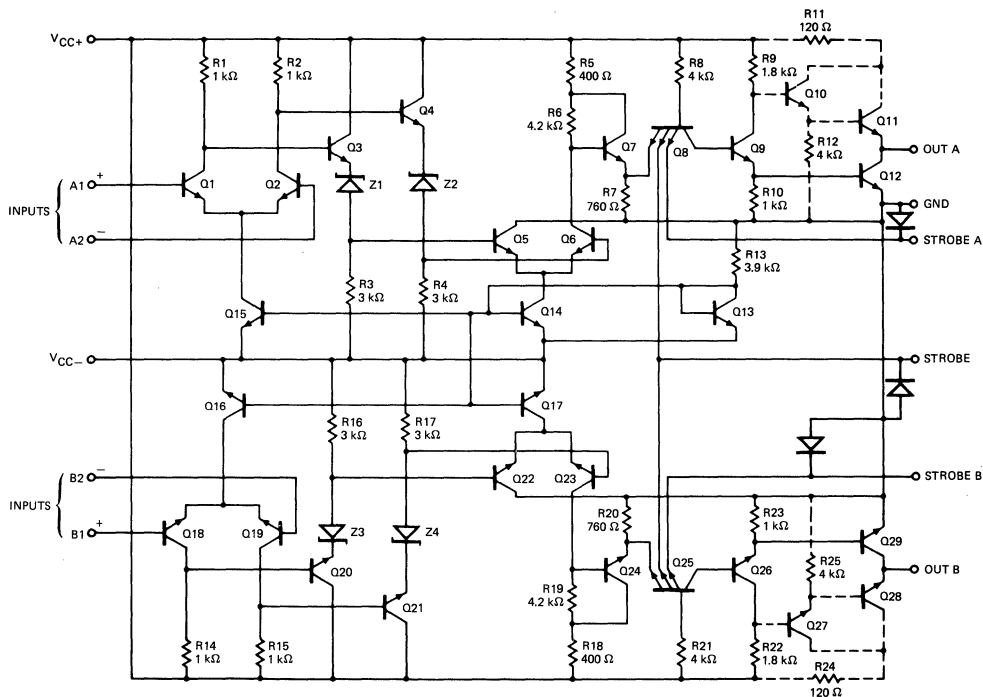

NOTE:
Components shown with dashed lines are applicable to the 55107A/B and 75107A/B only. See preceding description for differences between A and B versions.

ABSOLUTE MAXIMUM RATINGS

Supply Voltage (Note 1)	±7 V
Internal Power Dissipation (Note 3)	670 mW
Differential Input Voltage (Note 2)	±6 V
Common Mode Input Voltage (Note 1)	±5 V
Strobe Input Voltage (Note 1)	5.5 V
Operating Temperature Range	
55107A/107B/108A/108B	-55°C to +125°C
75107A/107B/108A/108B	0°C to +70°C
Storage Temperature Range	-65°C to +150°C
Pin Temperature	
Hermetic DIP, Flatpak (Soldering, 60 s)	300°C
Molded DIP (Soldering, 10 s)	260°C

Notes on following pages.

ELECTRICAL CHARACTERISTICS 55/75107A, 55/75107B
 (Ratings Apply Over Full Ambient Temperature Range With V_{CC+} = Max and V_{CC-} = Max, unless otherwise noted) (Notes 4 & 6)

SYMBOL	CHARACTERISTICS	TEST CONDITIONS	MIN	TYP	MAX	UNITS
I_{IH}	Input HIGH Current	$V_{DIFF} = 0.5\text{ V}$, $V_{CM} = -3\text{ V to }+3\text{ V}$		30	75	μA
I_{IL}	Input LOW Current	$V_{DIFF} = -2\text{ V}$, $V_{CM} = -3\text{ V to }+3\text{ V}$			-10	μA
$I_{IH(G)}$	Gate Input HIGH Current	$V_{GATE} = 2.4\text{ V}$			40	μA
		$V_{GATE} = V+$			1.0	mA
$I_{IL(G)}$	Gate Input LOW Current	$V_{GATE} = 0.4\text{ V}$			-1.6	mA
$I_{IH(S)}$	Strobe Input HIGH Current	$V_{STROBE} = 2.4\text{ V}$			80	μA
		$V_{STROBE} = V+$			2.0	mA
$I_{IL(S)}$	Strobe Input LOW Current	$V_{STROBE} = 0.4\text{ V}$			-3.2	mA
V_{OH}	Output HIGH Voltage	$I_L = -400\ \mu\text{A}$, $V_{CM} = -3\text{ V to }+3\text{ V}$	$V_{CC+} = \text{MIN}$	2.4		
			$V_{CC-} = \text{MIN}$			
V_{OL}	Output LOW Voltage	$I_{SINK} = 16\ \text{mA}$, $V_{CM} = -3\text{ V to }+3\text{ V}$	$V_{CC+} = \text{MIN}$			0.4
			$V_{CC-} = \text{MIN}$			
I_{SC}	Short-Circuit Output Current	$V_{OUT} = 0$ (Note 5)	-18		-70	mA
I_{CC+}	Positive Supply Current	$V_{OUT} = V_{OH}$, $I_L = 0$, $T_A = 25^\circ\text{C}$		18	30	mA
I_{CC-}	Negative Supply Current	$V_{OUT} = V_{OH}$, $I_L = 0$, $T_A = 25^\circ\text{C}$		-8.4	-15	mA

AC CHARACTERISTICS ($V_{CC+} = +5\text{ V}$, $V_{CC-} = -5\text{ V}$, $R_L = 390\ \Omega$, $C_L = 50\ \text{pF}$, $T_A = 25^\circ\text{C}$. See Test Circuit)

$t_{PLH(D)}$	Propagation Delay Time			17	25	ns
$t_{PHL(D)}$				17	25	ns
$t_{PLH(S)}$				10	15	ns
$t_{PHL(S)}$				10	15	ns

6

ELECTRICAL CHARACTERISTICS 55/75108A, 55/75108B
 (Ratings Apply Over Full Ambient Temperature Range With V_{CC+} = Max and V_{CC-} = Max, unless otherwise noted) (Notes 4 & 6)

SYMBOL	CHARACTERISTICS	TEST CONDITIONS	MIN	TYP	MAX	UNITS
I_{IH}	Input HIGH Current	$V_{DIFF} = 0.5\text{ V}$, $V_{CM} = -3\text{ V to }+3\text{ V}$		30	75	μA
I_{IL}	Input LOW Current	$V_{DIFF} = -2\text{ V}$, $V_{CM} = -3\text{ V to }+3\text{ V}$			-10	μA
$I_{IH(G)}$	Gate Input HIGH Current	$V_{GATE} = 2.4\text{ V}$			40	μA
		$V_{GATE} = V+$			1.0	mA
$I_{IL(G)}$	Gate Input LOW Current	$V_{GATE} = 0.4\text{ V}$			-1.6	mA
$I_{IH(S)}$	Strobe Input HIGH Current	$V_{STROBE} = 2.4\text{ V}$			80	μA
		$V_{STROBE} = V+$			2.0	mA
$I_{IL(S)}$	Strobe Input LOW Current	$V_{STROBE} = 0.4\text{ V}$			-3.2	mA
V_{OL}	Output LOW Voltage	$I_{SINK} = 16\ \text{mA}$, $V_{CM} = -3\text{ V to }+3\text{ V}$	$V_{CC+} = \text{MIN}$			0.4
			$V_{CC-} = \text{MIN}$			
V_{IH}	Output HIGH Current	$V_{OUT} = V+$	$V_{CC+} = \text{MIN}$			250
			$V_{CC-} = \text{MIN}$			
I_{CC+}	Positive Supply Current	$V_{OUT} = V_{OH}$, $I_L = 0$, $T_A = 25^\circ\text{C}$		18	30	mA
I_{CC-}	Negative Supply Current	$V_{OUT} = V_{OH}$, $I_L = 0$, $T_A = 25^\circ\text{C}$		-8.4	-15	mA

AC CHARACTERISTICS ($V_{CC+} = +5\text{ V}$, $V_{CC-} = -5\text{ V}$, $R_L = 390\ \Omega$, $C_L = 15\ \text{pF}$, $T_A = 25^\circ\text{C}$. See Test Circuit)

$t_{PLH(D)}$	Propagation Delay Time			19	25	ns
$t_{PHL(D)}$				19	25	ns
$t_{PLH(S)}$				13	20	ns
$t_{PHL(S)}$				13	20	ns

TRUTH TABLE

DIFFERENTIAL INPUTS A-B	STROBES		OUTPUT
	G	S	
$V_{ID} \geq 25 \text{ mV}$	L or H	L or H	H
$-25 \text{ mV} < V_{ID} < 25 \text{ mV}$	L or H	L	H
	L	L or H	H
	H	H	INDETERMINATE
$V_{ID} \leq -25 \text{ mV}$	L or H	L	H
	L	L or H	H
	H	H	L

RECOMMENDED COMBINATIONS
OF INPUT VOLTAGE FOR
LINE RECEIVERS

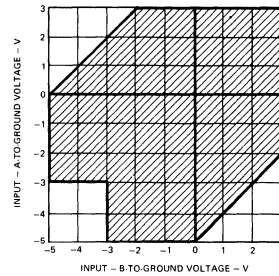

TYPICAL PERFORMANCE CURVES

OUTPUT VOLTAGE
AS A FUNCTION OF
DIFFERENTIAL
INPUT VOLTAGE

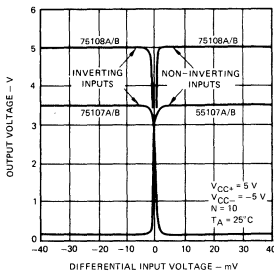

INPUT HIGH CURRENT
INTO 1A OR 2A
AS A FUNCTION OF
AMBIENT TEMPERATURE

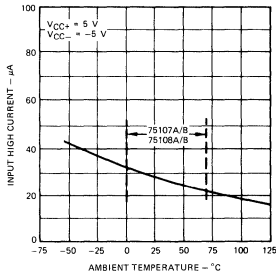

HIGH LOGIC LEVEL
SUPPLY CURRENT
AS A FUNCTION OF
AMBIENT TEMPERATURE

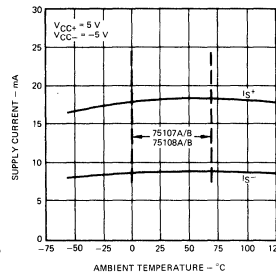

55/75107A, 55/75107B
PROPAGATION DELAY TIME
(DIFFERENTIAL INPUTS)
AS A FUNCTION OF
AMBIENT TEMPERATURE

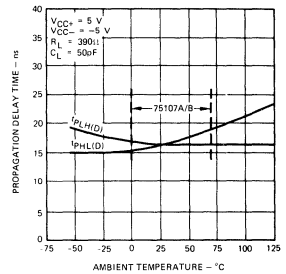

55/75108A, 55/75108B
PROPAGATION DELAY TIME
LOW-TO-HIGH LEVEL
AS A FUNCTION OF
AMBIENT TEMPERATURE

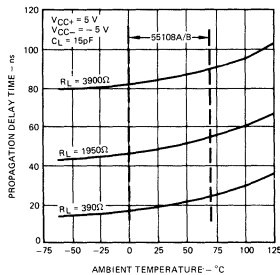

55/75108A, 55/75108B
PROPAGATION DELAY TIME
HIGH-TO-LOW LEVEL
AS A FUNCTION OF
AMBIENT TEMPERATURE

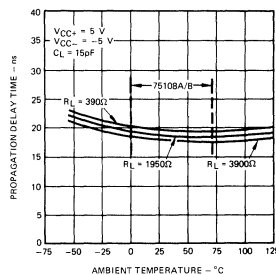

55/75107A, 55/75107B
PROPAGATION DELAY TIME
(STROBE INPUTS)
AS A FUNCTION OF
AMBIENT TEMPERATURE

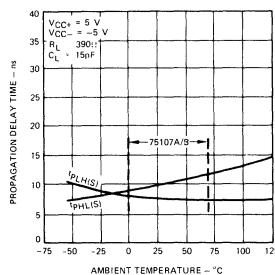

55/75108A, 55/75108B
PROPAGATION DELAY TIME
(STROBE INPUTS)
AS A FUNCTION OF
AMBIENT TEMPERATURE

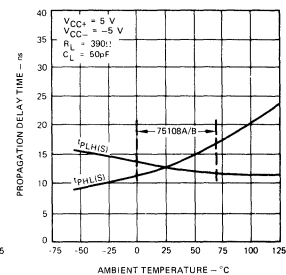

NOTES:

- These voltages are with respect to network ground terminal.
- These voltage values are at the noninverting (+) terminal with respect to the inverting (-) terminal.
- For Hermetic DIP rating applies to ambient temperatures up to 70°C, above 70°C derate linearly at 8.3 mW/°C. For Flatpak derate linearly at 7.1 mW/°C above 60°C.
- For 55107A/B and 55108A/B guaranteed supply voltage range is ±4.5 V to ±5.5 V. Operating temperature range is -55°C ≤ TA ≤ +125°C. For 75107A/B and 75108A/B guaranteed supply voltage range is ±4.75 V to ±5.25 V. Operating temperature range is 0°C ≤ TA ≤ 70°C.
- Note more than one (1) output should be shorted at a time.
- VCC- Max implies VCC- = -5.5 V or -5.25 V, depending on device type.

AC CHARACTERISTICS

AC TEST CIRCUIT

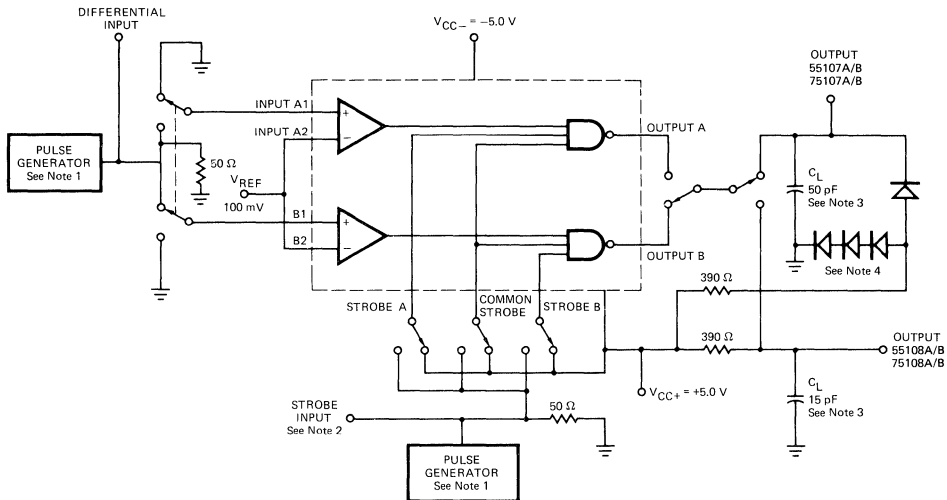

NOTES:

1. The pulse generators have the following characteristics: $Z_{out} = 50 \Omega$, $t_r = t_f = 10 \pm 5 \text{ ns}$, $t_{p1} = 500 \text{ ns}$, $PRR = 1 \text{ MHz}$, $t_{p2} = 1 \mu\text{s}$, $PRR = 500 \text{ kHz}$.
2. Strobe input pulse is applied to Strobe A when inputs A1-A2 are being tested; to common Strobe when inputs A1-A2 or B1-B2 are being tested, and to Strobe B when inputs B1-B2 are being tested.
3. C_L includes probe and jig capacitance.
4. All diodes are 1N916.

VOLTAGE WAVEFORMS

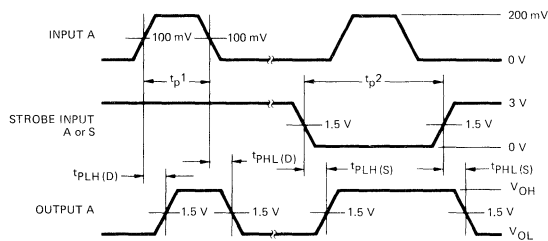

APPLICATION

BASIC BALANCED-LINE TRANSMISSION SYSTEM

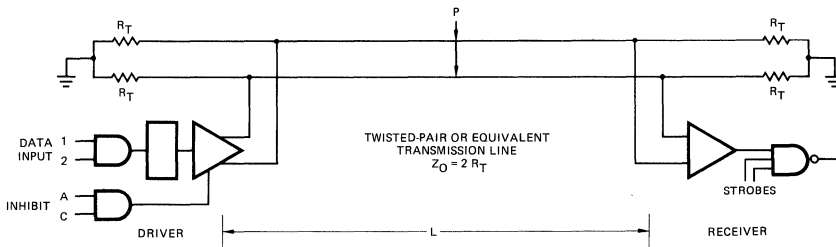

The 55/75107A/B dual line circuits are designed specifically for use in high speed data transmission systems that utilize balanced, terminated transmission lines such as twisted-pair lines. The system operates in the balanced mode, so that noise induced on one line is also induced on the other. The noise appears common-mode at the receiver input terminals where it is rejected. The ground connection between the line driver and receiver is not part of the signal circuit so that system performance is not affected by circulating ground currents.

The unique driver output circuit allows terminated transmission lines to be driven at normal line impedances. High speed system operation is ensured since line reflections are virtually eliminated when terminated lines are used. Cross-talk is minimized by low signal amplitudes and low line impedances.

The typical data delay in a system is approximately $(30+1.3L)$ ns, where L is the distance in feet separating the driver and receiver. This delay includes one gate delay in both the driver and receiver.

Data is impressed on the balanced-line system by unbalancing the line voltages with the driver output current. The driven line is selected by appropriate driver-input logic levels. The voltage difference is approximately:

$$V_{DIFF} \approx 1/2 I_{OUT(ON)} \cdot R_T$$

High series line resistance will cause degradation of the signal. The receivers, however, will detect signals as low as 25 mV (or less). For normal line resistances, data may be recovered from lines of several thousand feet in length.

Line-termination resistors (R_T) are required only at the extreme ends of the line. For short lines, termination resistors at the receiver only may prove adequate. The signal amplitude will then be approximately:

$$V_{DIFF} \approx I_{OUT(ON)} \cdot R_T$$

DATA-BUS OR PARTY-LINE SYSTEM

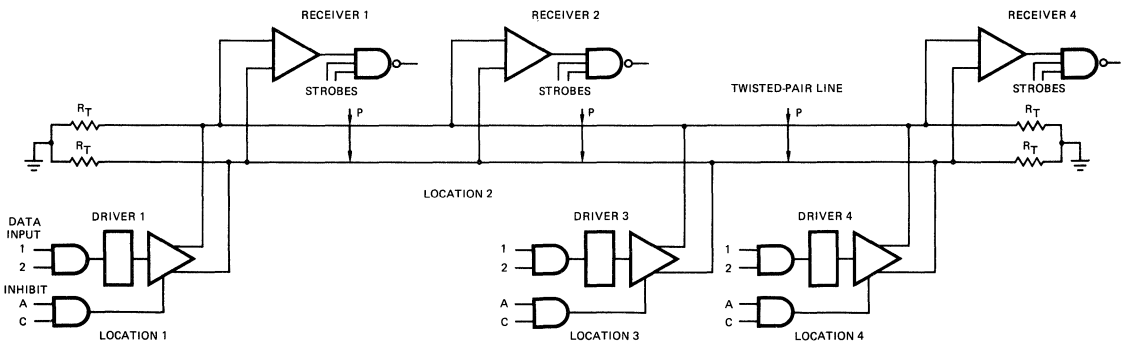

The strobe feature of the receivers and the inhibit feature of the drivers allow the 55/75107A/B dual line circuits to be used in data-bus or party-line systems. In these applications, several drivers and receivers may share a common transmission line. An enabled driver transmits data to all enabled receivers on the line while other drivers and receivers are disabled. Data is thus time-multiplexed on the transmission line. The 55/75107A/B device specifications allow widely varying thermal and electrical environments at the various driver and receiver locations. The data-bus system offers maximum performance at minimum cost.

APPLICATION (Cont'd)

UNBALANCED OR SINGLE-LINE SYSTEMS

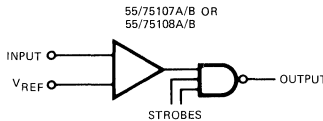

The 55/75107A/B dual line circuits may also be used in unbalanced or single-line systems. Although these systems do not offer the same performance as balanced systems for long lines, they are adequate for very short lines where environment noise is not severe.

The receiver threshold level is established by applying a dc reference voltage to one receiver input terminal. The signal from the transmission line is applied to the remaining input. The reference voltage should be optimized so that signal swing is symmetrical about it for maximum noise margin. The reference voltage should be in the range of -3.0 V to $+3.0$ V. It can be provided by a voltage supply or by a voltage divider from an available supply voltage.

PRECAUTIONS IN THE USE OF 55/75107A/B AND 55/75108A/B DUAL LINE RECEIVERS

The following precaution should be observed when using or testing 55/75107A/B line circuits:

When only one receiver in a package is being used, at least one of the differential inputs of the unused receiver should be terminated at some voltage between -3.0 V and $+3.0$ V, preferably at ground. Failure to do so will cause improper operation of the unit being used because of common bias circuitry for the current sources of the two receivers.

INCREASING COMMON-MODE INPUT VOLTAGE RANGE OF RECEIVER

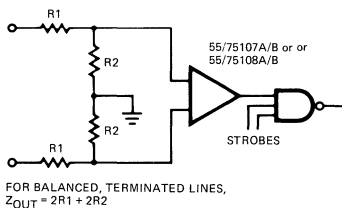

The 55/75107A/B and 55/75108A/B line receivers feature a common-mode input voltage range of ± 3.0 V. This satisfies the requirements for all but the noisiest system applications. For these severe noise environments, the common-mode range can be extended by the use of external input attenuators. Common-mode input voltages can in this way be reduced to ± 3.0 V at the receiver input terminals. Differential data signals will be reduced proportionately. Input sensitivity, input impedance and delay times will be adversely affected.

55108A/75108A DOT-OR OUTPUT CONNECTIONS

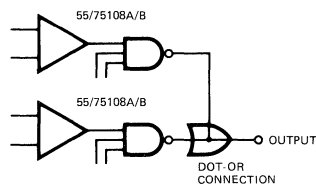

The 55/75108A/B line receivers feature an open-collector-output circuit that can be connected in the DOT-OR logic configuration with other 55/75108A/B outputs. This allows a level of logic to be implemented without additional logic delay.

75154

QUAD LINE RECEIVER

FAIRCHILD LINEAR INTEGRATED CIRCUIT

GENERAL DESCRIPTION — The 75154 is a monolithic quadruple line receiver designed to satisfy the requirements of the standard interface between data terminal equipment and data communication equipment as defined by EIA Standard RS-232C. Other applications are for relatively short, single-line, point-to-point data transmission and for level translators. Operation is normally from a single 5 V supply; however, a built-in option allows operation from a 12 V supply without the use of additional components. The output is compatible with most TTL and DTL circuits when either supply voltage is used.

In normal operation, the threshold control terminals are connected to the V_{CC1} terminal, pin 15, even if power is being supplied via the alternate V_{CC2} terminal, pin 16. This provides a wide hysteresis loop which is the difference between the positive-going and negative-going threshold voltages. In this mode of operation, if the input voltage goes to zero, the output voltage will remain LOW or HIGH as determined by the previous input.

For fail-safe operation, the threshold-control terminals are open. This reduces the hysteresis loop by causing the negative-going threshold voltage to be above zero. The positive-going threshold voltage remains above zero as it is unaffected by the disposition of the threshold terminals. In the fail-safe mode, if the input voltage goes to zero or an open-circuit condition, the output will go HIGH regardless of the previous input condition.

The 75154 is characterized for operation from 0°C to 70°C.

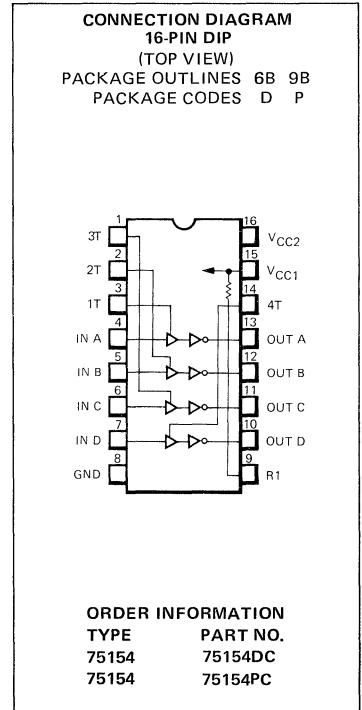

- INPUT RESISTANCE . . . 3 kΩ TO 7 kΩ OVER FULL RS-232C VOLTAGE RANGE
- INPUT THRESHOLD ADJUSTABLE TO MEET FAIL-SAFE REQUIREMENTS WITHOUT USING EXTERNAL COMPONENTS
- BUILT-IN HYSTERESIS FOR INCREASED NOISE IMMUNITY
- INVERTING OUTPUT COMPATIBLE WITH DTL OR TTL
- OUTPUT WITH ACTIVE PULL-UP FOR SYMMETRICAL SWITCHING SPEEDS
- STANDARD SUPPLY VOLTAGES . . . 5 V OR 12 V

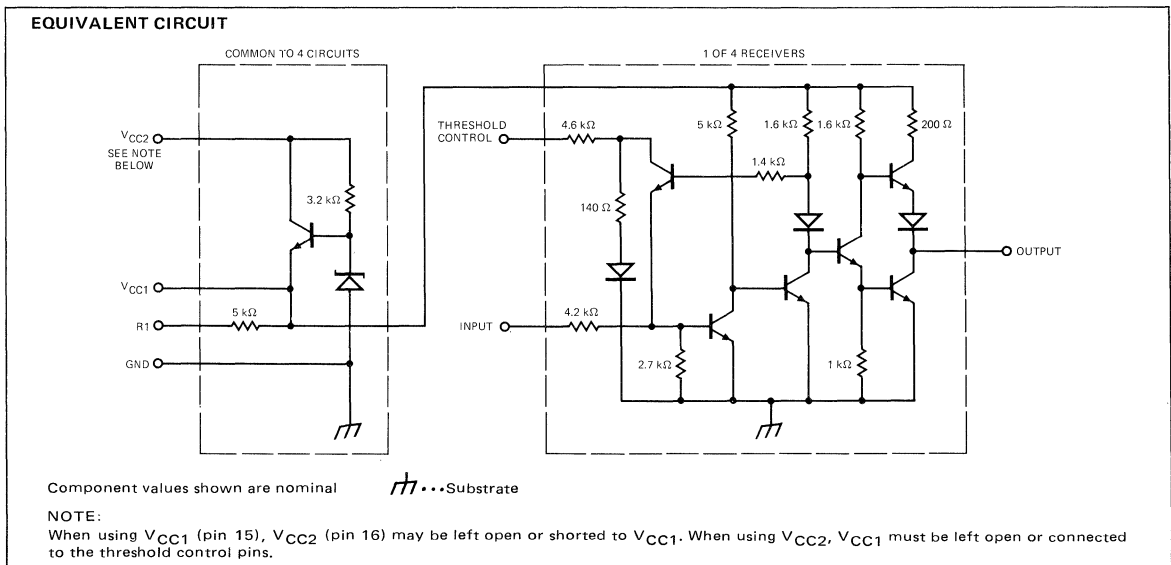

ABSOLUTE MAXIMUM RATINGS

Normal Supply Voltage (Pin 15), V_{CC1} (Note 1)	7 V
Alternate Supply Voltage (Pin 16), V_{CC2} (Note 1)	14 V
Input Voltage (Note 1)	±25 V
Continuous Total Power Dissipation (Note 2)	800 mW
Operating Temperature Range	0°C to 70°C
Storage Temperature Range	-65°C to 150°C
Pin Temperatures	
Molded DIP (Soldering, 10 s)	260°C
Hermetic DIP (Soldering, 60 s)	300°C

NOTES:

1. Voltage values are with respect to the network ground terminal.
2. Above 60°C ambient temperature, derate linearly at 8.3 mW/°C.

RECOMMENDED OPERATING CONDITIONS

	MIN	TYP	MAX	UNITS
Normal Supply Voltage (Pin 15), V_{CC1}	4.5	5	5.5	V
Alternate Supply Voltage (Pin 16), V_{CC2}	10.8	12	13.2	V
Input Voltage			±15	V
Normalized Fan Out from Each Output, N			10	
Operating Temperature, T_A	0		70	°C

ELECTRICAL CHARACTERISTICS OVER RECOMMENDED OPERATING TEMPERATURE RANGE (unless otherwise specified)

SYMBOL	CHARACTERISTICS	TEST FIGURE	TEST CONDITIONS	MIN (Note 3)	TYP†† (Note 3)	MAX (Note 3)	UNITS
V_{IH}	Input HIGH Voltage	1		3.0			V
V_{IL}	Input LOW Voltage	1				-3.0	V
V_{T+}	Positive-Going Threshold Voltage	Normal Operation		0.8	2.2	3.0	V
		Fail-Safe Operation		0.8	2.2	3.0	
V_{T-}	Negative-Going Threshold Voltage	Normal Operation		-3.0	-1.1	0	V
		Fail-Safe Operation		0.8	1.4	3.0	
$V_{T+} - V_{T-}$	Hysteresis	Normal Operation		0.8	3.3	6.0	V
		Fail-Safe Operation		0	0.8	2.2	
V_{OH}	Output HIGH Voltage	1	$I_{OH} = -400 \mu A$	2.4	3.5		V
V_{OL}	Output LOW Voltage	1	$I_{OL} = 16 \text{ mA}$		0.23	0.4	V
R_I	Input Resistance	2	$\Delta V_I = -25 \text{ V to } -14 \text{ V}$	3.0	5.0	7.0	kΩ
			$\Delta V_I = -14 \text{ V to } -3 \text{ V}$	3.0	5.0	7.0	
			$\Delta V_I = -3 \text{ V to } 3 \text{ V}$	3.0	6.0		
			$\Delta V_I = 3 \text{ V to } 14 \text{ V}$	3.0	5.0	7.0	
			$\Delta V_I = 14 \text{ V to } 25 \text{ V}$	3.0	5.0	7.0	
$V_{I(open)}$	Open-Circuit Input Voltage	3	$I_I = 0$	0	0.2	2.0	V
I_{OS}	Short-Circuit Output Current†	4	$V_{CC1} = 5.5 \text{ V}, V_I = -5 \text{ V}$	-10	-20	-40	mA
I_{CC1}	Supply Current from V_{CC1}	5	$V_{CC1} = 5.5 \text{ V}, T_A = 25^\circ \text{C}$		20	35	mA
I_{CC2}	Supply Current from V_{CC2}		$V_{CC2} = 13.2 \text{ V}, T_A = 25^\circ \text{C}$		23	40	

† Not more than one output should be shorted at a time.

‡ All typical values are at $V_{CC1} = 5 \text{ V}, T_A = 25^\circ \text{C}$.

NOTE

3. The algebraic convention where the most-positive (least-negative) limit is designated as maximum is used in this data sheet for logic and threshold levels only, e.g., when -3 V is the maximum, the minimum limit is a more-negative voltage.

AC CHARACTERISTICS: $V_{CC1} = 5.0 \text{ V}, T_A = 25^\circ \text{C}, N = 10$

SYMBOL	CHARACTERISTICS	TEST FIGURE	TEST CONDITIONS	MIN	TYP	MAX	UNITS
t_{PLH}	Propagation Delay Time, Low-to-High Output	6	$C_L = 50 \text{ pF}, R_L = 390 \Omega$		22		ns
t_{PHL}	Propagation Delay Time, High-to-Low Output				20		ns
t_{TLH}	Transition Time, Low-to-High Output				9.0		ns
t_{THL}	Transition Time, High-to-Low Output				6.0		ns



TYPICAL CHARACTERISTICS

OUTPUT VOLTAGE VERSUS INPUT VOLTAGE

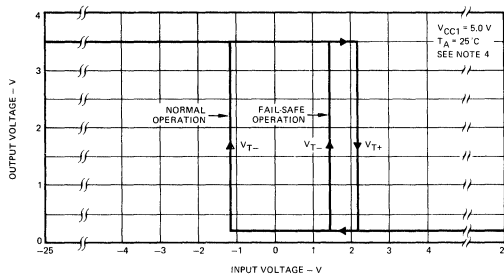

NOTE

4. For normal operation, the threshold controls are connected to V_{CC1} , pin 15. For fail-safe operation, the threshold controls are open.

DC TEST CIRCUIT†

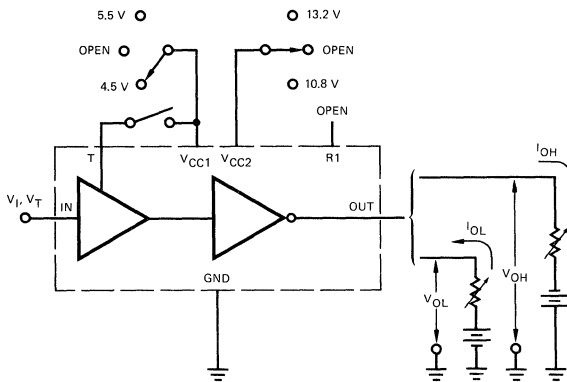

NOTES:

- A. Momentarily apply -5 V , then 0.8 V .
- B. Momentarily apply 5 V , then ground.

† Arrows indicate actual direction of current flow. Current into a terminal is a positive value.

TEST TABLE

TEST	MEASURE	IN	T	OUT	V_{CC1} (PIN 15)	V_{CC2} (PIN 16)
Open-circuit input (fail safe)	V_{OH}	Open	Open	I_{OH}	4.5 V	Open
	V_{OH}	Open	Open	I_{OH}	Open	10.8 V
V_{T+} min,	V_{OH}	0.8 V	Open	I_{OH}	5.5 V	Open
V_{T-} min (fail safe)	V_{OH}	0.8 V	Open	I_{OH}	Open	13.2 V
V_{T+} min (normal)	V_{OH}	Note A	Pin 15	I_{OH}	5.5 V and T	Open
	V_{OH}	Note A	Pin 15	I_{OH}	T	13.2 V
V_{IL} max,	V_{OH}	-3 V	Pin 15	I_{OH}	5.5 V and T	Open
V_{T-} min (normal)	V_{OH}	-3 V	Pin 15	I_{OH}	T	13.2 V
V_{IH} min, V_{T+} max,	V_{OL}	3 V	Open	I_{OL}	4.5 V	Open
	V_{T-} max (fail safe)	V_{OL}	3 V	Open	Open	10.8 V
V_{IH} min, V_{T+} max (normal)	V_{OL}	3 V	Pin 15	I_{OL}	4.5 V and T	Open
	V_{OL}	3 V	Pin 15	I_{OL}	T	10.8 V
V_{T-} max (normal)	V_{OL}	Note B	Pin 15	I_{OL}	5.5 V and T	Open
	V_{OL}	Note B	Pin 15	I_{OL}	T	13.2 V

Fig. 1 V_{IH} , V_{IL} , V_{T+} , V_{T-} , V_{OH} , V_{OL} .

DC TEST CIRCUITS† (Cont'd)

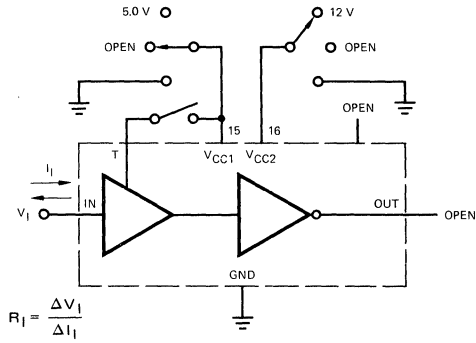

TEST TABLE

T	V _{CC1} (PIN 15)	V _{CC2} (PIN 16)
Open	5 V	Open
Open	GND	Open
Open	Open	Open
Pin 15	T and 5 V	Open
GND	GND	Open
Open	Open	12 V
Open	Open	GND
Pin 15	T	12 V
Pin 15	T	GND
Pin 15	T	Open

Fig. 2 R₁

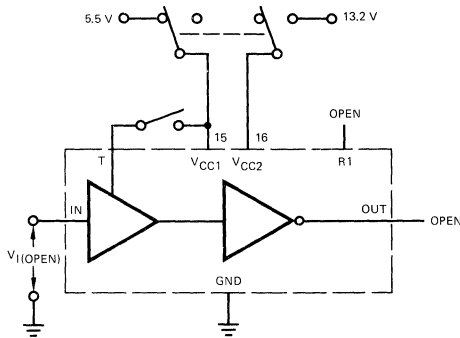

TEST TABLE

T	V _{CC1} (PIN 15)	V _{CC2} (PIN 16)
Open	5.5 V	Open
Pin 15	5.5 V	Open
Open	Open	13.2 V
Pin 15	T	13.2 V

Fig. 3 V_{1(open)}

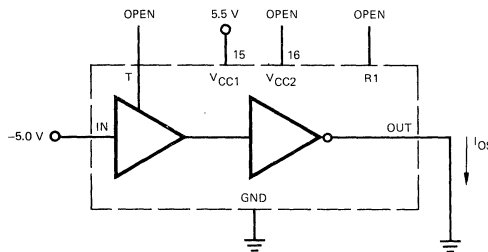

Each output is tested separately.

Fig. 4 I_{OS}

DC TEST CIRCUITS† (Cont'd)

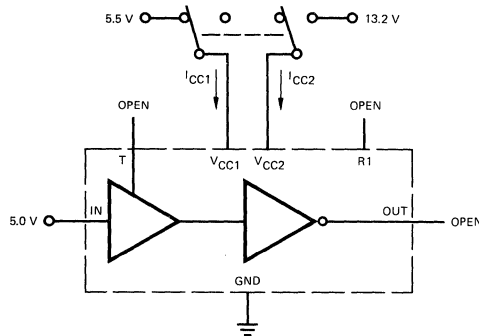

All four line receivers are tested simultaneously.

Fig. 5 I_{CC}

† Arrows indicate actual direction of current flow. Current into a terminal is a positive value.

AC CHARACTERISTICS

TEST CIRCUIT

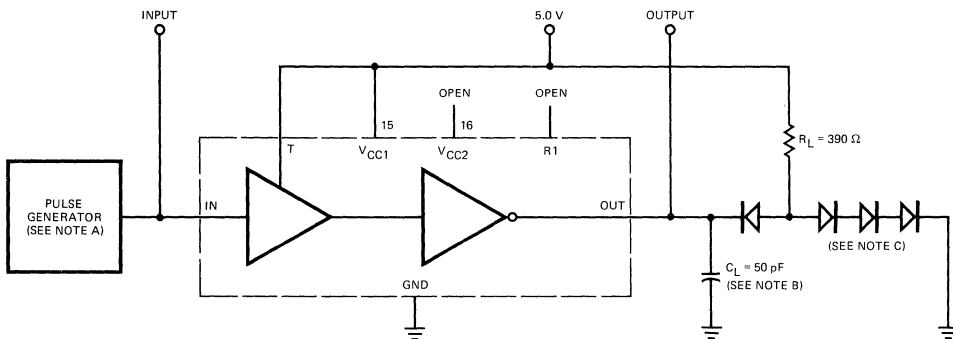

VOLTAGE WAVEFORMS

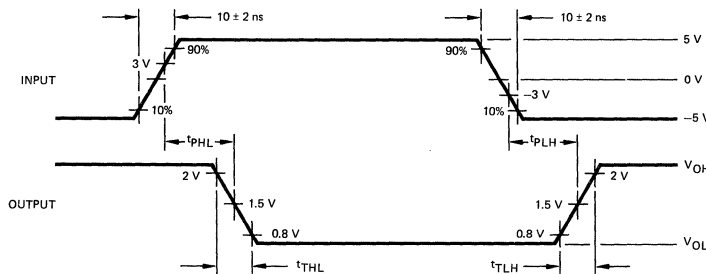

NOTES:

- A. The pulse generator has the following characteristics: $Z_{out} = 50 \Omega$, $t_w = 200 \text{ ns}$, duty cycle $\leq 20\%$.
- B. C_L includes probe and jig capacitance.
- C. All diodes are 1N3064

9613

DUAL DIFFERENTIAL LINE RECEIVER

FAIRCHILD LINEAR INTEGRATED CIRCUIT

GENERAL DESCRIPTION — The 9613 is a Dual Differential Line Receiver designed to receive differential digital data from transmission lines and operate over the military and industrial temperature range using a single 5.0 V supply. It can receive ± 500 mV of differential data in the presence of high level (± 15 V) common mode voltages and deliver undistorted TTL logic to the output.

- TTL COMPATIBLE OUTPUT
- HIGH COMMON MODE VOLTAGE RANGE
- SINGLE 5.0 V SUPPLY VOLTAGES
- MILITARY TEMPERATURE RANGE

ABSOLUTE MAXIMUM RATINGS (above which the useful life may be impaired)

Supply Voltage (V_{CC} Potential to Ground)	-0.5 V to +7.0 V
Input Voltage Referred to Ground (Pins 2, 3, 5, 6)	± 20 V
Differential Input Voltage (+ Input Referred to - Input)	± 20 V
Internal Power Dissipation	
Molded DIP, Hermetic DIP (Note 1)	800 mW
Operating Temperature	
9613	-55°C to +125°C
9613C	0°C to +70°C
Storage Temperature	-65°C to +150°C
Pin Temperature	
9613 Hermetic DIP (Soldering, 60 s)	300°C
9613C Molded DIP (Soldering, 10 s)	260°C

NOTES:

1. Rating applies to ambient temperatures up to 30°C. Above 30°C ambient derate linearly at 5.4 mW/°C for Molded DIP and 6.7 mW/°C for Hermetic DIP.

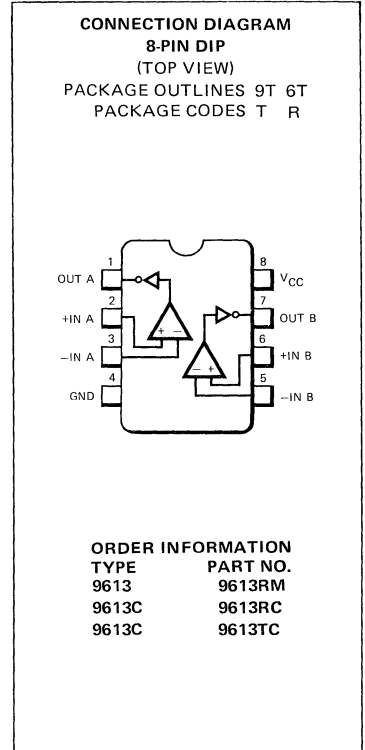

6

EQUIVALENT CIRCUIT (1/2 9613)

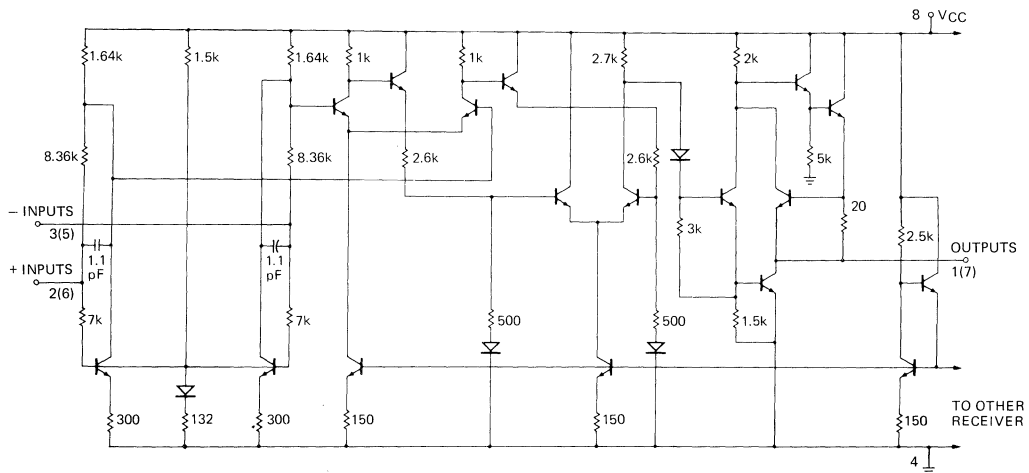

FAIRCHILD • 9613

9613

ELECTRICAL CHARACTERISTICS: $V_{CC} = 5.0 \text{ V} \pm 10\%$, $-55^\circ\text{C} \leq T_A \leq 125^\circ\text{C}$ unless otherwise specified.

SYMBOL	CHARACTERISTICS	CONDITIONS	MIN	TYP	MAX	UNITS
V_{OL}	Output Low Voltage	$I_{OL} = 16 \text{ mA}$		0.28	0.4	V
V_{OH}	Output High Voltage	$I_{OH} = -5 \text{ mA}$	2.4	3.0		V
I_{SC}	Output Short-Circuit Current	$V_{OUT} = 0 \text{ V}$	-60	-28	-12	mA
R_{IN}	Input Resistance		3.0	4.2		$k\Omega$
V_{CM}	Operating Common Mode Voltage Range	$-1.0 \text{ V} \leq V_{DIFF} \leq +1.0 \text{ V}$	-15		+15	V
V_{TH}	Differential Input Threshold Voltage	$-5.0 \text{ V} \leq V_{CM} \leq +5.0 \text{ V}$	-0.5		+0.5	V
		$-15 \text{ V} \leq V_{CM} \leq +15 \text{ V}$	-1.0		+1.0	V
I_{CC}	Power Supply Current	$V_{CC} = 5.25 \text{ V}$		29	50	mA
I_{MAX}	Maximum Supply Current	$V_{CC} = 7.0 \text{ V}$		42	70	mA
t_{PLH}	Propagation Delay Time	$T_A = 25^\circ\text{C}$; $V_{CC} = 5.0 \text{ V}$; See AC Test Circuit and Waveforms		25	40	ns
t_{PHL}	Propagation Delay Time	$T_A = 25^\circ\text{C}$; $V_{CC} = 5.0 \text{ V}$; See AC Test Circuit and Waveforms		23	40	ns

9613C

ELECTRICAL CHARACTERISTICS: $V_{CC} = 5.0 \text{ V} \pm 5\%$, $0^\circ\text{C} \leq T_A \leq 70^\circ\text{C}$ unless otherwise specified.

SYMBOL	CHARACTERISTICS	CONDITIONS	MIN	TYP	MAX	UNITS
V_{OL}	Output Low Voltage	$I_{OL} = 16 \text{ mA}$		0.28	0.4	V
V_{OH}	Output High Voltage	$I_{OH} = -5 \text{ mA}$	2.4	3.0		V
I_{SC}	Output Short-Circuit Current	$V_{OUT} = 0 \text{ V}$	-60	-28	-12	mA
R_{IN}	Input Resistance		3.0	4.2		$k\Omega$
V_{CM}	Operating Common Mode Voltage Range	$-1.0 \text{ V} \leq V_{DIFF} \leq +1.0 \text{ V}$	-15		+15	V
V_{TH}	Differential Input Threshold Voltage	$-5.0 \text{ V} \leq V_{CM} \leq +5.0 \text{ V}$	-0.5		+0.5	V
		$-15 \text{ V} \leq V_{CM} \leq +15 \text{ V}$	-1.0		+1.0	V
I_{CC}	Power Supply Current	$V_{CC} = 5.25 \text{ V}$		29	50	mA
I_{MAX}	Maximum Supply Current	$V_{CC} = 7.0 \text{ V}$		42	70	mA
t_{PLH}	Propagation Delay Time	$T_A = 25^\circ\text{C}$; $V_{CC} = 5.0 \text{ V}$; See AC Test Circuit and Waveforms		25	40	ns
t_{PHL}	Propagation Delay Time	$T_A = 25^\circ\text{C}$; $V_{CC} = 5.0 \text{ V}$; See AC Test Circuit and Waveforms		23	40	ns

AC TEST CIRCUIT AND WAVEFORMS

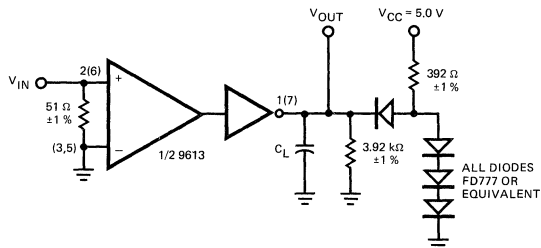
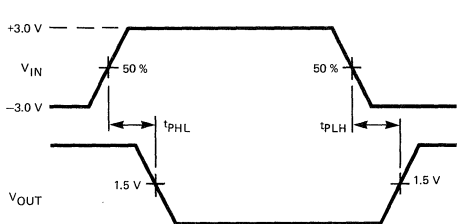

V_{IN} : (PULSE)
 Amplitude: 6.0 V
 Pulse Width: 100 ns
 Duty Cycle: 50 %
 $t_r = t_f \leq 5 \text{ ns}$

$C_L = 30 \text{ pF} \pm 5\%$ Including jig capacitance.

TYPICAL ELECTRICAL CHARACTERISTICS CURVES

9613

INPUT DIFFERENTIAL THRESHOLD AMBIGUITY AS A FUNCTION OF COMMON MODE INPUT VOLTAGE

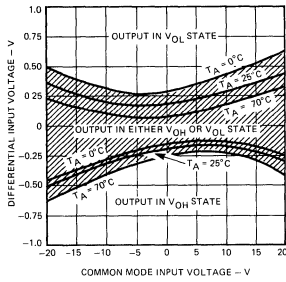

INPUT/OUTPUT TRANSFER CHARACTERISTIC AS A FUNCTION OF POWER SUPPLY VOLTAGE

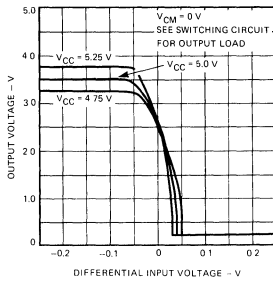

INPUT CURRENT AS A FUNCTION OF INPUT VOLTAGE

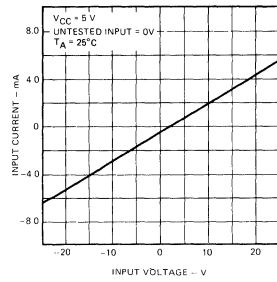

OUTPUT LOW CURRENT AS A FUNCTION OF OUTPUT LOW VOLTAGE

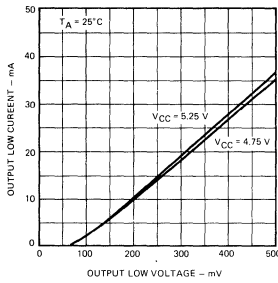

OUTPUT HIGH CURRENT AS A FUNCTION OF OUTPUT HIGH VOLTAGE

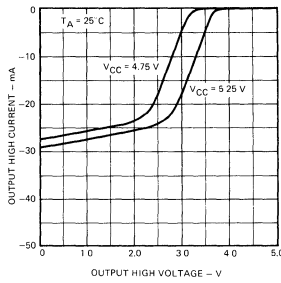

OUTPUT VOLTAGE AS A FUNCTION OF AMBIENT TEMPERATURE

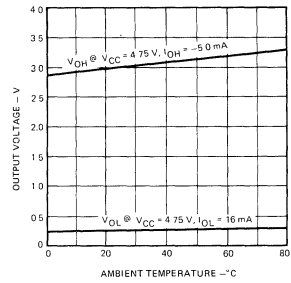

POWER SUPPLY CURRENT AS A FUNCTION OF POWER SUPPLY VOLTAGE

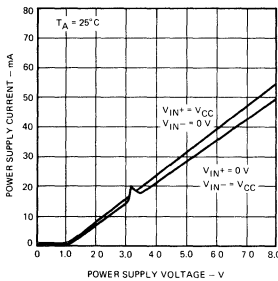

POWER SUPPLY CURRENT AS A FUNCTION OF AMBIENT TEMPERATURE

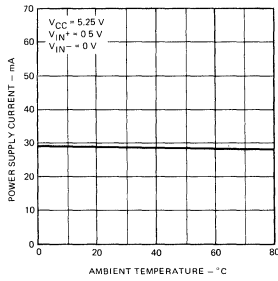

PROPAGATION DELAY AS A FUNCTION OF AMBIENT TEMPERATURE

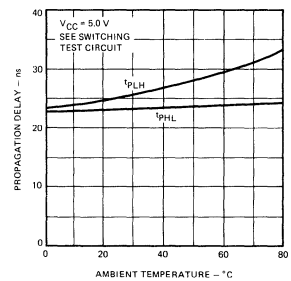

Photograph of a 9613 switching differential data in the presence of high common mode noise.

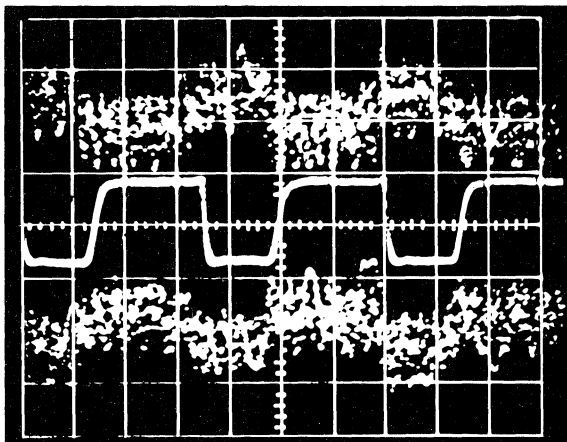
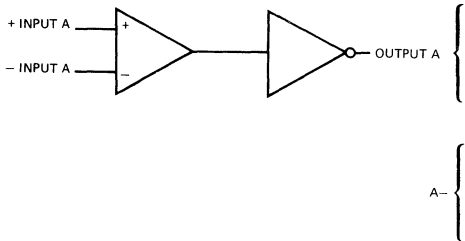

VERTICAL = 2.0 V DIV. HORIZONTAL = 50 ns/DIV.

Fig. 1

STANDARD USAGE

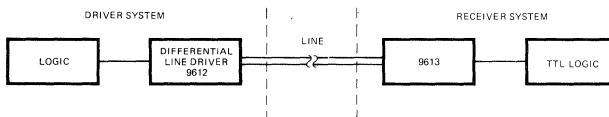

For example of operation see 9612 data sheet application section.

Fig. 2

9615

DUAL DIFFERENTIAL LINE RECEIVER

FAIRCHILD LINEAR INTEGRATED CIRCUIT

GENERAL DESCRIPTION — The 9615 is a Dual Differential Line Receiver designed to receive differential digital data from transmission lines and operate over the military and industrial temperature ranges using a single 5 V supply. It can receive ± 500 mV of differential data in the presence of high level (± 15 V) common mode voltages and deliver undisturbed TTL logic to the output.

The response time can be controlled by use of an external capacitor. A strobe and a 130Ω terminating resistor are provided at the inputs. The output has an uncommitted collector with an active pull up available on an adjacent pin to allow either wire-OR or active pull up TTL output configuration.

- **TTL COMPATIBLE OUTPUT**
- **HIGH COMMON MODE VOLTAGE RANGE**
- **CHOICE OF AN UNCOMMITTED COLLECTOR OR ACTIVE PULL UP**
- **STROBE**
- **FULL MILITARY TEMPERATURE RANGE**
- **SINGLE 5 V SUPPLY VOLTAGES**
- **FREQUENCY RESPONSE CONTROL**
- **130Ω TERMINATING RESISTOR**

ABSOLUTE MAXIMUM RATINGS (above which the useful life may be impaired)

Storage Temperature	-65°C to +150°C
V _{CC} Pin Potential to Ground Pin	-0.5 V to +7.0 V
Input Voltage Referred to Ground (Pins 5, 6, 7, 9, 10, 11)	± 20 V
Voltage Applied to Outputs for HIGH output State without Active Pull Up	-0.5 V to +13.2 V
Voltage Applied to Strobe	-0.5 V to +5.5 V
Pin Temperature Range	
Hermetic DIP, Flatpak (Soldering, 60 s)	300°C
Molded DIP (Soldering, 10 s)	260°C
Internal Power Dissipation (Note 1)	
Operating Temperature Range	670 mW
Military (9615)	-55°C to +125°C
Commercial (9615C)	0°C to +70°C

NOTE:

1. For Hermetic DIP rating applies to ambient temperatures up to 70°C, above 70°C derate linearly at 8.3 mW/°C. For the Flatpak, derate linearly at 7.1 mW/°C above 60°C.

CONNECTION DIAGRAM
16-PIN
(TOP VIEW)
PACKAGE OUTLINES 6B 9B 4L
PACKAGE CODES D P F

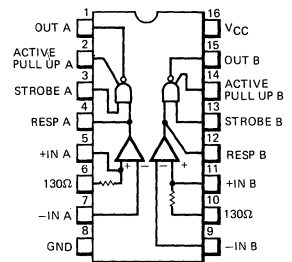

ORDER INFORMATION

TYPE	PART NO.
9615	9615DM
9615	9615FM
9615C	9615DC
9615C	9615PC

EQUIVALENT CIRCUIT (1/2 9615)

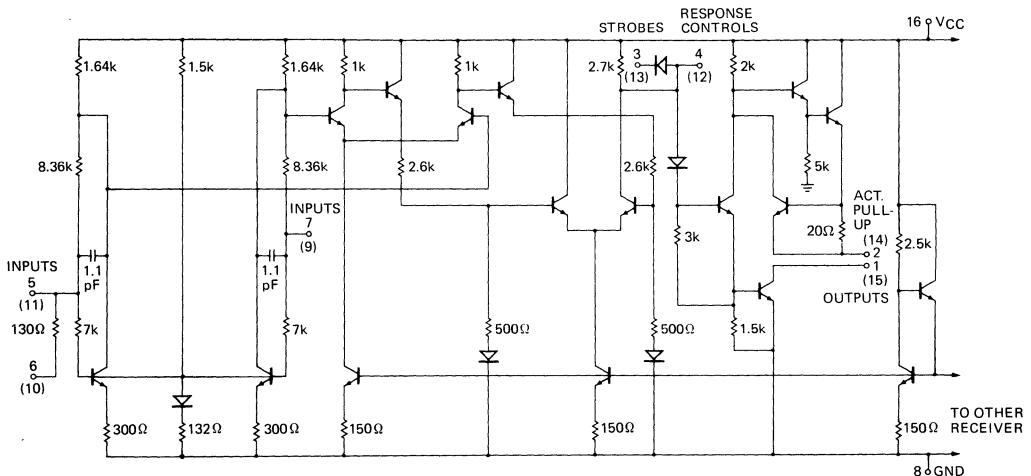

ELECTRICAL CHARACTERISTICS: $V_{CC} = 5.0V \pm 10\%$

SYMBOL	CHARACTERISTICS	LIMITS						UNITS	CONDITIONS	
		-55° C		+25° C			+125° C			
		MIN.	MAX.	MIN.	TYP.	MAX.	MIN.			MAX.
V_{OL}	Output LOW Voltage	0.40		0.18	0.40	0.40		V	$V_{CC} = 4.5 V, V_{OUT} = **$ $I_{OL} = 15.0 mA, *V_{DIFF} = 0.5 V$	
V_{OH}	Output HIGH Voltage	2.2		2.4	3.2		2.4	V	$V_{CC} = 4.5 V, V_{OUT} = **$ $I_{OH} = -5.0 mA, *V_{DIFF} = -0.5 V$	
I_{CEX}	Output Leakage Current					100	200	μA	$V_{CEX} = 12 V, *V_{DIFF} = V_{CC} = 4.5 V$	
I_{SC}	Output Shorted Current			-15	-39	-80		mA	$V_{CC} = 5.5 V, **V_{SC} = 0 V, *V_{DIFF} = -0.5 V$	
I_{IN}	Input Current	-0.9		-0.49	-0.7	-0.7		mA	$V_{CC} = 5.5 V, V_{IN} = 0.4 V$ Other Input = 5.5 V	
$I_{IN(ST)}$	Strobe Input Current			-1.15	-2.4			mA	$V_{CC} = 5.5 V, V_{IN} = 0.4 V$ $*V_{DIFF} = 0.5 V$	
$I_{IN(R-C)}$	Response Control Input Current			-1.2	-3.4			mA	$V_{CC} = 5.5 V, *V_{DIFF} = 0.5 V$	
V_{CM}	Common Mode Voltage	-15	+15	-15	± 17.5	+15	-15	+15	V	$V_{CC} = 5.0 V, *V_{DIFF} = +1.0V$
$I_{R(ST)}$	Strobe Input Leakage Current					2.0		5.0	μA	$V_{CC} = 4.5 V, *V_{DIFF} = -0.5 V$ $V_R = 4.5 V$
R_{IN}	Input Resistor			77	130	167			Ω	$V_{CC} = 5.0 V, V_{IN(R)} = 1.0 V, +Input = GND$
V_{TH}^{***}	Differential Input	-500	500	-500	80	500	-500	500	mV	$V_{CM} = 0$
	Threshold Voltage	-1.0	1.0	-1.0			-1.0	1.0	V	$-15 \leq V_{CM} \leq +15V$
I_{CC}	Power Supply Current				28.7	50			mA	$V_{CC} = 5.5 V, -Inputs = 0 V, +Inputs = 0.5 V$
t_{PLH}	Turn-Off Time				30	50			ns	$R_L = 3.9 k\Omega, V_{CC} = 5.0 V, C_L = 30 pF, Fig. 1$
t_{PHL}	Turn-On Time				30	50			ns	$R_L = 390 \Omega, V_{CC} = 5.0 V, C_L = 30 pF, Fig. 1$

* V_{DIFF} is a differential input voltage referred from "+IN A" to "-IN A" and from "+IN B" to "-IN B".

** Connect Output "A" to Active Pull up "A" and Output "B" to Active Pull up "B".

*** See input-output transfer characteristic graphs on following pages.

ELECTRICAL CHARACTERISTICS: $V_{CC} = 5.0V \pm 5\%$

SYMBOL	CHARACTERISTICS	LIMITS						UNITS	CONDITIONS	
		0°C		+25°C		+70°C				
		MIN.	MAX.	MIN.	TYP.	MAX.	MIN.			MAX.
V_{OL}	Output LOW Voltage	0.45		0.25	0.45	0.45		V	$V_{CC} = 4.75 V, V_{OUT} = **$ $I_{OL} = 15.0 mA, *V_{DIFF} = 0.5 V$	
V_{OH}	Output HIGH Voltage	2.4	2.4		3.3	2.4		V	$V_{CC} = 4.75 V, V_{OUT} = **$ $I_{OH} = -5.0 mA, *V_{DIFF} = -0.5 V$	
I_{CEX}	Output Leakage Current			100		200		μA	$V_{CEX} = 5.25 V, *V_{DIFF} = V_{CC} = 4.75 V$	
I_{SC}	Output Shorted Current			-14	-100				mA	$V_{CC} = 5.25 V, **V_{SC} = 0 V, *V_{DIFF} = -0.5 V$
I_{IN}	Input Current	-0.9		-0.49	-0.7		-0.7		mA	$V_{CC} = 5.25 V, V_{IN} = 0.45 V$ Other Input = 5.25 V
$I_{IN(ST)}$	Strobe Input Current			-1.15	-2.4				mA	$V_{CC} = 5.25 V, V_{IN} = 0.45 V$ $*V_{DIFF} = 0.5 V$
$I_{IN(R-C)}$	Response Control Input Current			-1.2	-3.4				mA	$V_{CC} = 5.25 V, *V_{DIFF} = 0.5 V$
V_{CM}	Common Mode Voltage	-15	+15	-15	± 17.5	+15	-15	+15	V	$V_{CC} = 5.0 V, *V_{DIFF} = 1.0V$
$I_{R(ST)}$	Strobe Input Leakage Current			5.0		10		μA	$V_{CC} = 4.75 V, *V_{DIFF} = -0.5 V$ $V_R = 4.5 V$	
R_{IN}	Input Resistor			74	130	179		Ω	$V_{CC} = 5.0 V, V_{IN(R)} = 1.0 V, +Input = GND$	
V_{TH}^{***}	Differential Input Threshold Voltage	-500	500	-500	-80	500	-500	500	mV	$V_{CM} = 0V$
		-1.0	1.0	-1.0	1.0	1.0	-1.0	1.0	V	$-15 \leq V_{CM} \leq +15V$ $V_{CC} = 5.0V \pm 5\%$
I_{CC}	Power Supply Current			28.7	50				mA	$V_{CC} = 5.25 V, +Inputs = 0.5 V, -Inputs = 0 V$
t_{PLH}	Turn-Off Time			30	75				ns	$R_L = 3.9 k\Omega, V_{CC} = 5.0 V, C_L = 30 pF, Fig. 1$
t_{PHL}	Turn-On Time			30	75				ns	$R_L = 390 \Omega, V_{CC} = 5.0 V, C_L = 30 pF, Fig. 1$

* V_{DIFF} is a differential input voltage referred from "+IN A" to "-IN A" and from "+IN B" to "-IN B".

** Connect Output "A" to Active Pull up "A" and Output "B" to Active Pull up "B".

*** See input-output transfer characteristic graphs on following pages.

TYPICAL ELECTRICAL CHARACTERISTICS FOR 9615 AND 9615C

OUTPUT LOW VOLTAGE AS A FUNCTION OF OUTPUT LOW CURRENT

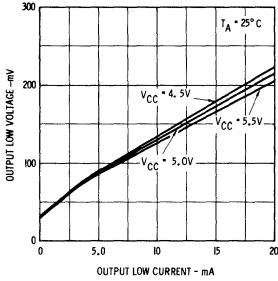

OUTPUT HIGH VOLTAGE AS A FUNCTION OF OUTPUT HIGH CURRENT

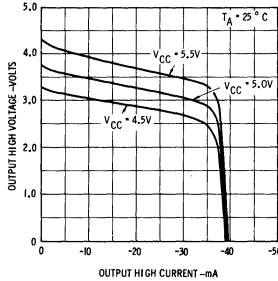

OUTPUT HIGH VOLTAGE AS A FUNCTION OF AMBIENT TEMPERATURE

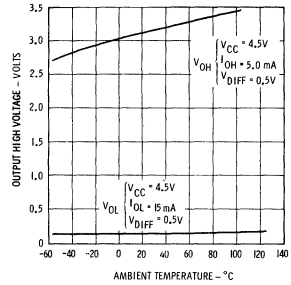

INPUT/OUTPUT TRANSFER CHARACTERISTIC AS A FUNCTION OF VCC

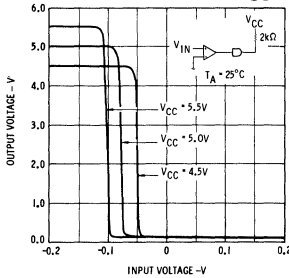

INPUT/OUTPUT TRANSFER CHARACTERISTIC AS A FUNCTION OF TEMPERATURE

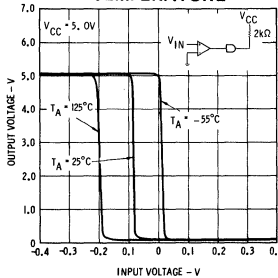

STROBE INPUT/OUTPUT TRANSFER CHARACTERISTIC AS A FUNCTION OF VCC

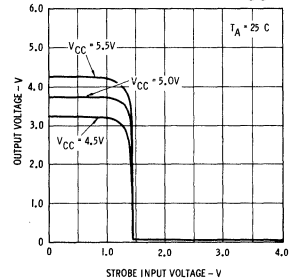

STROBE INPUT/OUTPUT TRANSFER CHARACTERISTIC AS A FUNCTION OF AMBIENT TEMPERATURE

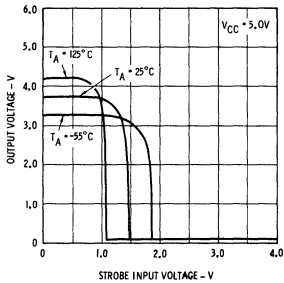

OUTPUT VOLTAGE AS A FUNCTION OF COMMON MODE VOLTAGE

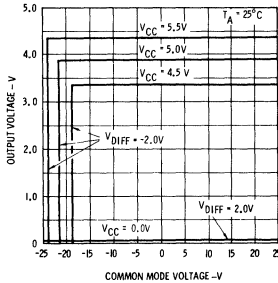

INPUT CURRENT AS A FUNCTION OF INPUT VOLTAGE

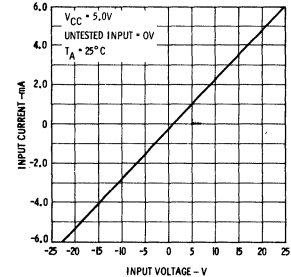

POWER SUPPLY CURRENT AS A FUNCTION OF POWER SUPPLY VOLTAGE

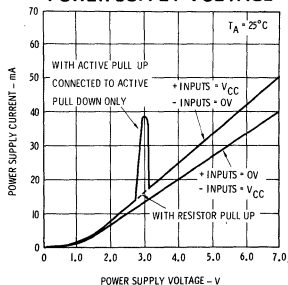

POWER SUPPLY CURRENT AS A FUNCTION OF AMBIENT TEMPERATURE

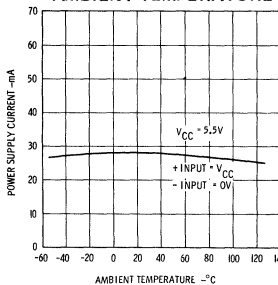

SWITCHING TIME AS A FUNCTION OF AMBIENT TEMPERATURE

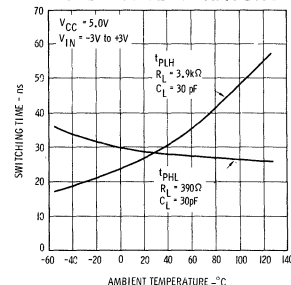

SWITCHING TIME TEST CIRCUIT

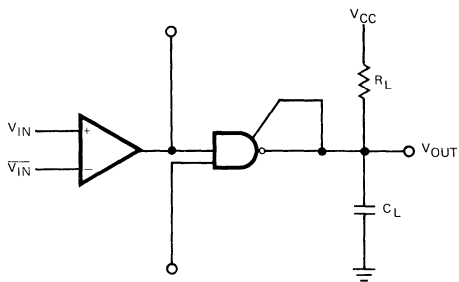

WAVEFORMS

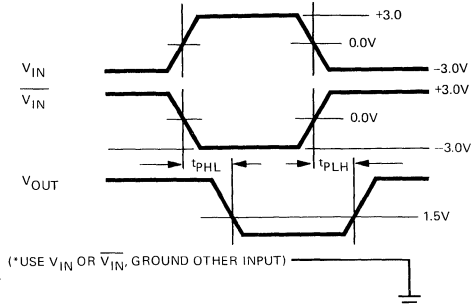
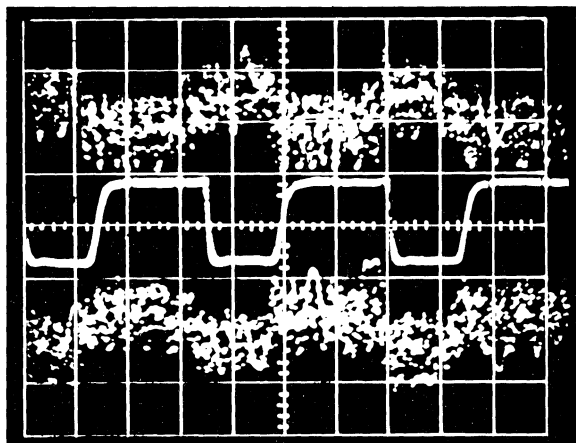
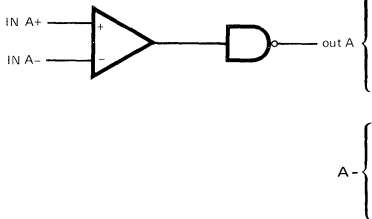

Fig. 1

Photograph of a 9615 switching differential data in the presence of high common mode noise.



VERTICAL = 2.0 V DIV. HORIZONTAL = 50 ns/DIV.

Fig. 2

STANDARD USAGE

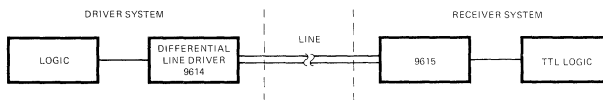

For example of operation see 9614 data sheet application section.

Fig. 3

FREQUENCY RESPONSE CONTROL

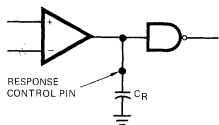

- Note: 1. $C_R > .01 \mu F$ may cause slowing of rise and fall times of the output.
- 2. Due to the mechanism of induction of differential noise, the use of the response control is not normally needed.

FREQUENCY RESPONSE AS A FUNCTION OF CAPACITANCE

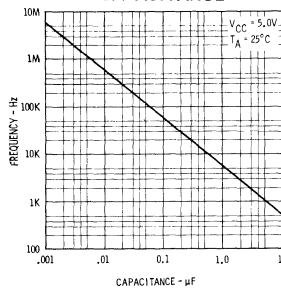

9617

TRIPLE EIA RS-232-C LINE RECEIVER

FAIRCHILD LINEAR INTEGRATED CIRCUIT

- FOR NEW DESIGNS, THE μ A1489/1489A, 75154 OR THE 9637A ARE RECOMMENDED.

GENERAL DESCRIPTION — The 9617 is a monolithic Triple Line Receiver constructed using the Fairchild Planar* process. It is designed to meet the terminator electrical requirements of EIA RS-232-C and CCITT V.24. It receives line signals produced by the 9616, an EIA/CCITT driver, and converts them to TTL compatible logic levels. The inputs have a resistance between 3 k Ω and 7 k Ω and can withstand ± 25 V. Each receiver can operate in either hysteresis or non-hysteresis (slicing) modes, and each receiver provides fail-safe operation as defined by Section 2.5 of RS-232-C. Noise immunity may be increased by connecting a capacitor between the response control pin and ground.

For the hysteresis mode connect the RESP pin to the HYST pin, for the slicing mode leave these pins open.

- MEETS ALL EIA RS-232-C AND CCITT V.24 SPECIFICATIONS
- FAIL-SAFE OPERATION
- HYSTERESIS OR NON-HYSTERESIS MODE
- INDIVIDUAL RESPONSE CONTROLS
- TTL COMPATIBLE OUTPUT
- SINGLE +5 V SUPPLY

ABSOLUTE MAXIMUM RATINGS

Supply Voltage	7 V
Input Voltage	± 25 V
Output Current	25 mA
Internal Power Dissipation	630 mW
Storage Temperature Range	-65°C to $+150^{\circ}\text{C}$
Operating Temperature Range	0°C to $+70^{\circ}\text{C}$
Pin Temperature	
Hermetic DIP (Soldering, 60 s)	300 $^{\circ}\text{C}$
Molded DIP (Soldering, 10 s)	260 $^{\circ}\text{C}$

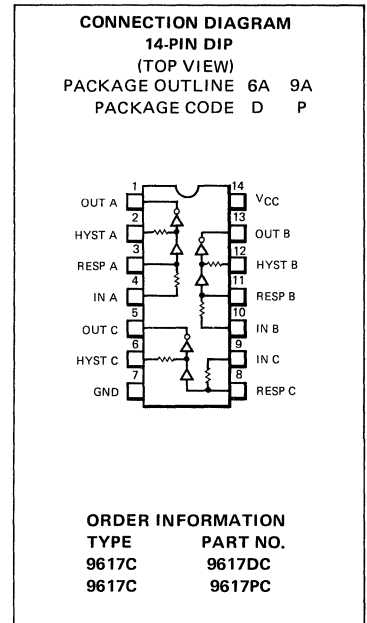

EQUIVALENT CIRCUIT (One of three identical circuits)

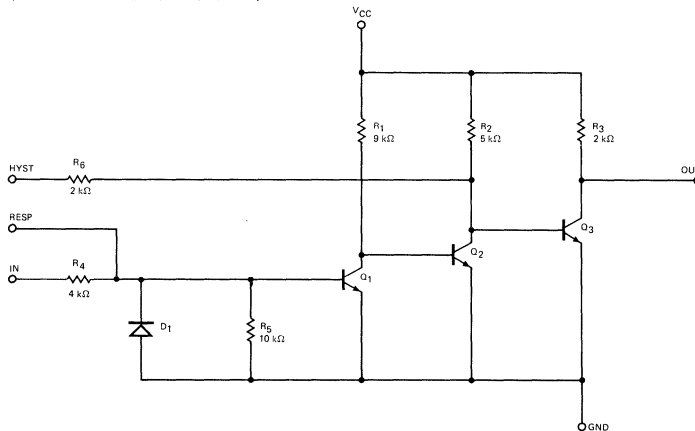

FAIRCHILD • 9617

9617C

ELECTRICAL CHARACTERISTICS: $V_{CC} = +5.0 \text{ V} \pm 5\%$, $T_A = 25^\circ \text{ C}$ Response Pin Open, unless otherwise specified.

SYMBOL	CHARACTERISTICS	CONDITIONS	MIN	TYP	MAX	UNITS
R_{IN}	Input Resistance	$V_I = \pm 25\text{V}$	3.0	4.0	7.0	$k\Omega$
E_L	Input Voltage	Open Circuit		0.2	2.0	V
V_{TH+}	Upper Input Threshold Voltage	RESP – HYST Connected	1.75	2.0	2.25	V
V_{TH-}	Lower Input Threshold Voltage	RESP – HYST Connected	0.75	0.85	1.25	V
V_{THX}	Open Loop Threshold Voltage		0.4	1.0	1.2	V
V_{OH}	Output HIGH Voltage	$V_{IN} = -3.0\text{V}, 0\text{V}$ or open circuit $V_{CC} = 4.5\text{V}, I_L = -200\mu\text{A}$	2.4	3.0		V
V_{OL}	Output LOW Voltage	$V_{IN} = +3.0\text{V}$ $V_{CC} = 4.5\text{V}, I_L = 8.0\text{mA}$		0.3	0.4	V
I_{SC}	Output Short Circuit Current	$V_O = 0\text{V}$		2.5		mA
I_{CC}	Supply Current	$V_{CC} = +5.5\text{V}, V_{IN} = 5.0\text{V}$		12		mA
t_{PLH}	Propagation Delay Time	$R_L = 3.9k\Omega$, Note 1		60		ns
t_r	Rise Time	$R_L = 3.9k\Omega$, Note 1		150		ns
t_{PHL}	Propagation Delay Time	$R_L = 390\Omega$, Note 1		40		ns
t_f	Fall Time	$R_L = 390\Omega$, Note 1		50		ns

Note 1. $V_{CC} = 5.0 \text{ V}$, See AC Test Circuit and waveforms

6

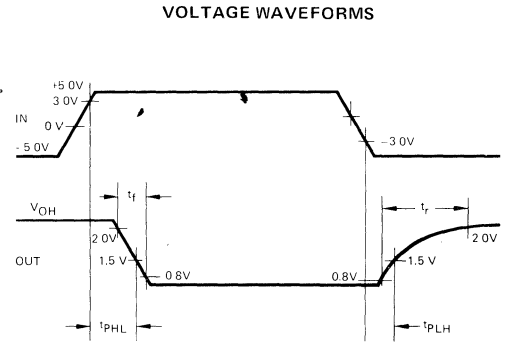
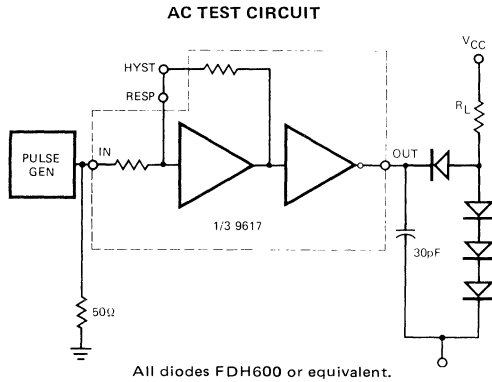

Input Pulse Characteristics:
 PRR = 1 MHz
 PW = 500 ns
 $t_r = t_f = 10 \pm 2 \text{ ns}$ (10% to 90%)

NOTE: Wiring capacitance should be minimized between outputs, hysteresis and response pins.

9622

DUAL LINE RECEIVER

FAIRCHILD LINEAR INTEGRATED CIRCUIT

GENERAL DESCRIPTION — The 9622 is a Dual Line Receiver designed to discriminate a worst case logic swing of 2.0V from a $\pm 10V$ common mode noise signal or ground shift. A 1.5V threshold is built into the differential amplifier to offer a TTL compatible threshold voltage and maximum noise immunity. The offset is obtained by use of current sources and matched resistors and varies only $\pm 5\%$ (75 mV) over the military and industrial temperature ranges.

The 9622 allows the choice of output states with the inputs open without affecting circuit performance by use of S_3 (Note 1). A 130Ω terminating resistor is provided at the input of each line receiver. An enable is also provided for each line receiver. The output is TTL compatible. The output HIGH level can be increased to +12V by tying it to a positive supply through a resistor. The output circuits allow wired-OR operation.

- TTL COMPATIBLE THRESHOLD VOLTAGE
- INPUT TERMINATING RESISTORS
- CHOICE OF OUTPUT STATE WITH INPUTS OPEN
- TTL COMPATIBLE OUTPUT
- HIGH COMMON MODE
- WIRE-OR CAPABILITY
- ENABLE INPUTS
- FULL MILITARY TEMPERATURE RANGE
- LOGIC COMPATIBLE SUPPLY VOLTAGES

ABSOLUTE MAXIMUM RATINGS (above which the useful life may be impaired)

Storage Temperature	-65°C to +150°C
Operating Temperature	
Military (9622)	-55°C to +125°C
Commercial (9622C)	0°C to +70°C
Internal Power Dissipation (Note 2)	
Hermetic DIP, Molded DIP	670mW
V_{CC+} Pin Potential to Ground Pin	-0.5V to +7V
Input Voltage	$\pm 15V$
Voltage Applied to Outputs for Output HIGH State	-0.5V to +13.2V
V_{CC-} Pin Potential to Ground Pin	-0.5V to -12V
Enable Pin Potential to Ground Pin	-0.5V to +15V
Pin Temperature	
Hermetic DIP, (Soldering, 60 s)	300°C
Molded DIP, (Soldering, 10 s)	260°C

NOTE

1. S_3 connected to V_{CC-} —open inputs causes output to be HIGH.
 S_3 connected to Ground—open inputs causes output to be LOW.
2. Rating applies to ambient temperature up to 70°C. Above 70°C derate linearly at 8.3 mW/°C for the Hermetic DIP.

CONNECTION DIAGRAMS

**14-PIN DIP
(TOP VIEW)**

PACKAGE OUTLINES 6A 9A
PACKAGE CODES D P

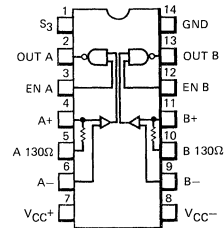

ORDER INFORMATION

TYPE	PART NO.
9622	9622DM
9622C	9622DC
9622C	9622PC

EQUIVALENT CIRCUIT

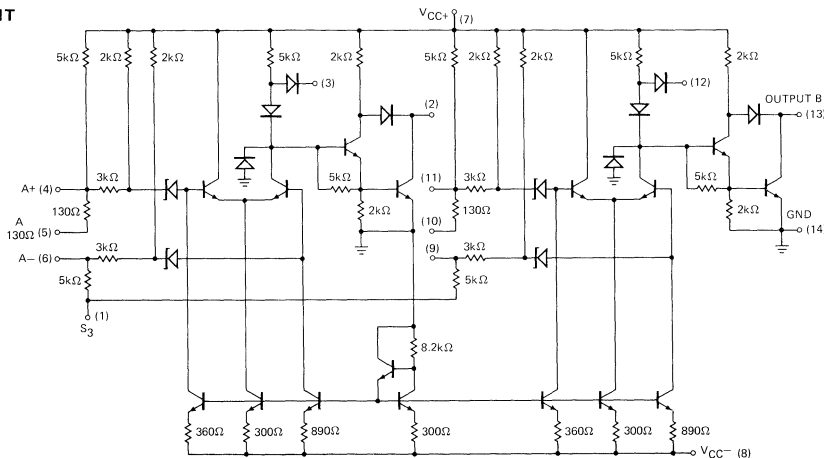

ELECTRICAL CHARACTERISTICS: $V_{CC+} = 5.0 \text{ V} \pm 10\%$, $V_{CC-} = -10 \text{ V} \pm 10\%$.

SYMBOL	CHARACTERISTICS	LIMITS							UNITS	CONDITIONS
		-55°C		+25°C			+125°C			
		MIN.	MAX.	MIN.	TYP.	MAX.	MIN.	MAX.		
V_{OL}	Output LOW Voltage		0.40		0.17	0.40		0.40	Volts	$V_{CC+} = 4.5 \text{ V}$ $V_{CC-} = -11 \text{ V}$ $*V_{DIFF} = 2.0 \text{ V}$ $I_{OL} = 12.4 \text{ mA}$
V_{OH}	Output HIGH Voltage	2.8		3.0	3.3		2.9		Volts	$V_{CC+} = 4.5 \text{ V}$ $V_{CC-} = -9.0 \text{ V}$ $*V_{DIFF} = 1.0 \text{ V}$ $I_{OH} = -0.2 \text{ mA}$
I_{CEX}	Output Leakage Current		50			100		200	μA	$V_{CC+} = 4.5 \text{ V}$ $V_{CC-} = -11 \text{ V}$ $*V_{DIFF} = 1.0 \text{ V}$ $V_{CEX} = 12 \text{ V}$
I_{SC}	Output Shorted Current	-1.3	-3.1	-1.4	-2.15	-3.1	-1.3	-3.1	mA	$V_{CC+} = 5.0 \text{ V}$ $V_{CC-} = -10 \text{ V}$ $*V_{DIFF} = 1.0 \text{ V}$ $V_{SC} = 0 \text{ V}$
$I_R(\text{ENABLE})$	Enable Input Leakage Current					2.0		5.0	μA	$V_{CC+} = 4.5 \text{ V}$ $V_{CC-} = -11 \text{ V}$ $S_3 = 4.5 \text{ V}$ $V_R = 4.0 \text{ V}$
$I_F(\text{ENABLE})$	Enable Input Forward Current		-1.5		-0.96	-1.5		-1.5	mA	$V_{CC+} = 5.5 \text{ V}$ $V_{CC-} = -9.0 \text{ V}$ $S_3 = 0 \text{ V}$ $V_F = 0 \text{ V}$
$I_F(+\text{Input})$	+Input Forward Current		-2.3		-1.67	-2.1		-2.0	mA	$V_{CC+} = 5.0 \text{ V}$ $V_{CC-} = -10 \text{ V}$ -Input = GND $V_F = 0 \text{ V}$
$I_F(-\text{Input})$	-Input Forward Current		-2.6		-1.87	-2.4		-2.3	mA	$V_{CC+}, S_3 = 5.0 \text{ V}$ $V_{CC-} = -10 \text{ V}$ +Input = GND $V_F = 0 \text{ V}$
$V_{IL}(\text{ENABLE})$	Input LOW Voltage		1.3		1.4	1.0		0.7	Volts	$V_{CC+} = 5.0 \text{ V} \pm 10\%$ $V_{CC-} = -10 \text{ V} \pm 10\%$
V_{TH}	Differential Input Threshold Voltage	1.0	2.0	1.0	1.5	2.0	1.0	2.0	Volts	$V_{CC+} = 5.0 \text{ V} \pm 10\%$ $V_{CC-} = -10 \text{ V} \pm 10\%$
V_{CM}	Common Mode Voltage			-10	± 12	+10			Volts	$V_{CC+} = 5.0 \text{ V}$ $V_{CC-} = -10 \text{ V}$ $*V_{DIFF} = 1.0 \text{ V}$ or 2.0 V
$R_{130\Omega}$	Terminating Resistance			100	130	175			Ω	
I_{CC}	5 V Supply Current				13.7	22.9			mA	$V_{CC+} = 5.5 \text{ V}$ $V_{CC-} = -11 \text{ V}$ $S_3, +\text{Inputs} = 5.5 \text{ V}, -\text{Inputs} = 0 \text{ V}$
I_{EE}	-10 V Supply Current				-6.5	-11.1			mA	$V_{CC+} = 5.5 \text{ V}$ $V_{CC-} = -11 \text{ V}$ $S_3, +\text{Inputs} = 5.5 \text{ V}, -\text{Inputs} = 0 \text{ V}$
t_{PLH}	Turn-Off Time				38	50			ns	$V_{CC+} = 5.0 \text{ V}$ $V_{CC-} = -10 \text{ V}$ $V_{IN} 0 \rightarrow 3 \text{ V}, R_L = 3.9 \text{ k}\Omega, C_L = 30 \text{ pF}$ See AC Test Circuit
t_{PHL}	Turn-On Time				35	50			ns	$V_{CC+} = 5.0 \text{ V}$ $V_{CC-} = -10 \text{ V}$ $V_{IN} 0 \rightarrow 3.0 \text{ V}, R_L = 0.39 \text{ k}\Omega, C_L = 30 \text{ pF}$ See AC Test Circuit

* V_{DIFF} is a differential input voltage referred from A+ to A- and from B+ to B-.

ELECTRICAL CHARACTERISTICS: $V_{CC+} = 5.0 \text{ V} \pm 5\%$, $V_{CC-} = -10 \text{ V} \pm 5\%$.

SYMBOL	CHARACTERISTICS	LIMITS						UNITS	CONDITIONS & COMMENTS		
		0°C		+25°C			70°C				
		MIN.	MAX.	MIN.	TYP.	MAX.	MIN.				MAX.
V _{OL}	Output LOW Voltage		0.45		0.17	0.45		0.45	Volts	$V_{CC+} = 4.75 \text{ V}$ $*V_{DIFF} = 2.0 \text{ V}$ $V_{CC-} = -10.5 \text{ V}$ $I_{OL} = 14.1 \text{ mA}$	
V _{OH}	Output HIGH Voltage	2.9		3.0	3.3		2.9		Volts	$V_{CC+} = 4.75 \text{ V}$ $*V_{DIFF} = 1.0 \text{ V}$ $V_{CC-} = -9.5 \text{ V}$ $I_{OH} = -0.2 \text{ mA}$	
I _{CEX}	Output Leakage Current		80			100		200	μA	$V_{CC+} = 4.75 \text{ V}$ $*V_{DIFF} = 1.0 \text{ V}$ $V_{CC-} = -10.5 \text{ V}$ $V_{CEX} = 5.25 \text{ V}$	
I _{SC}	Output Shorted Current	-1.3	-3.1	-1.4	-2.15	-3.2	-1.3	-3.1	mA	$V_{CC+} = 5.0 \text{ V}$ $*V_{DIFF} = 1.0 \text{ V}$ $V_{CC-} = -10 \text{ V}$ $V_{SC} = 0 \text{ V}$	
I _R (ENABLE)	Enable Input Leakage Current					5		10	μA	$V_{CC+} = 4.75 \text{ V}$ $S_3 = 4.75 \text{ V}$ $V_{CC-} = -10.5 \text{ V}$ $V_R = 4.0 \text{ V}$	
I _F (ENABLE)	Enable Input Forward Current		-1.5		-0.96	-1.5		-1.5	mA	$V_{CC+} = 5.25 \text{ V}$ $S_3 = 0 \text{ V}$ $V_{CC-} = -9.5 \text{ V}$ $V_F = 0 \text{ V}$	
I _F (+Input)	+Input Forward Current		-2.6		-1.67	-2.4		-2.3	mA	$V_{CC+} = 5.0 \text{ V}$ $-Input = \text{GND}$ $V_{CC-} = -10 \text{ V}$ $V_F = 0 \text{ V}$	
I _F (-Input)	-Input Forward Current		-2.9		-1.87	-2.7		-2.6	mA	$V_{CC+}, S_3 = 5.0 \text{ V}$ $+Input = \text{GND}$ $V_{CC-} = -10 \text{ V}$ $V_F = 0 \text{ V}$	
V _{IL} (ENABLE)	Input LOW Voltage		1.2		1.4	1.0		0.85	Volts	$V_{CC+} = 5.0 \text{ V} \pm 5\%$ $V_{CC-} = -10 \text{ V} \pm 5\%$	
V _{TH}	Differential Input Threshold Voltage	1.0	2.0	1.0	1.5	2.0	1.0	2.0	Volts	$V_{CC+} = 5.0 \text{ V} \pm 5\%$ $V_{CC-} = -10 \text{ V} \pm 5\%$	
V _{CM}	Common Mode Voltage			-7.5	±12	+7.5			Volts	$V_{CC+} = 5.0 \text{ V}$ $V_{CC-} = -10 \text{ V}$ $*V_{DIFF} = 1.0 \text{ V or } 2.0 \text{ V}$	
R _{130Ω}	Terminating Resistance			91	130	185			Ω		
I _{CC}	5 V Supply Current				13.7	22.9			mA	$V_{CC+} = 5.25 \text{ V}$ $S_3, +Inputs = 5.25 \text{ V}, -Inputs = 0 \text{ V}$ $V_{CC-} = -10.5 \text{ V}$	
I _{EE}	-10 V Supply Current				-6.5	-11.1			mA	$V_{CC+} = 5.25 \text{ V}$ $S_3, +Inputs = 5.25 \text{ V}, -Inputs = 0 \text{ V}$ $V_{CC-} = -10.5 \text{ V}$	
t _{PLH}	Turn-Off Time				38	100			ns	$V_{CC+} = 5.0 \text{ V}$ $V_{IN} 0 \rightarrow 3.9 \text{ V}, R_L = 3.9 \text{ k}\Omega, C_L = 30 \text{ pF}$ $V_{CC-} = -10 \text{ V}$ See AC Test Circuit	
t _{PHL}	Turn-On Time				35	100			ns	$V_{CC+} = 5.0 \text{ V}$ $V_{IN} 0 \rightarrow 3.0 \text{ V}, R_L = 0.39 \text{ k}\Omega, C_L = 30 \text{ pF}$ $V_{CC-} = -10 \text{ V}$ See AC Test Circuit	

*V_{DIFF} is a differential input voltage referred from A+ to A- and from B+ to B-.

TYPICAL PERFORMANCE CURVES FOR 9622 AND 9622C

OUTPUT LOW VOLTAGE AS A FUNCTION OF OUTPUT LOW CURRENT

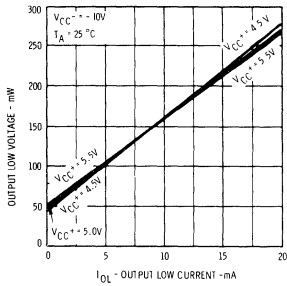

OUTPUT HIGH VOLTAGE AS A FUNCTION OF OUTPUT HIGH CURRENT

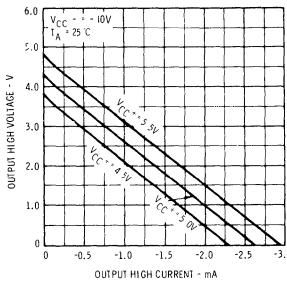

LOGIC LEVELS AS A FUNCTION OF AMBIENT TEMPERATURE

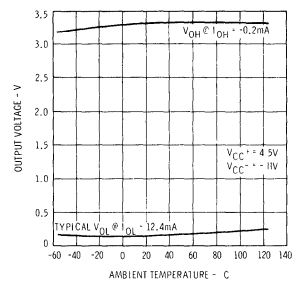

VOUT - VDIFF TRANSFER CHARACTERISTICS

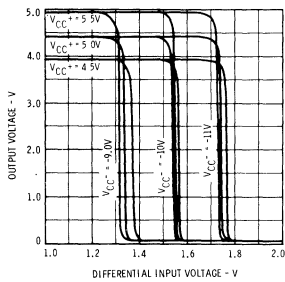

OUTPUT VOLTAGE AS A FUNCTION OF COMMON MODE VOLTAGE

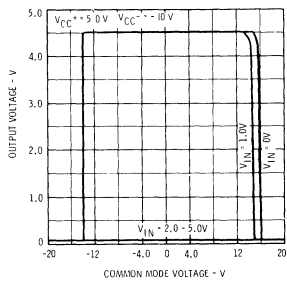

INPUT CURRENT AS A FUNCTION OF INPUT VOLTAGE

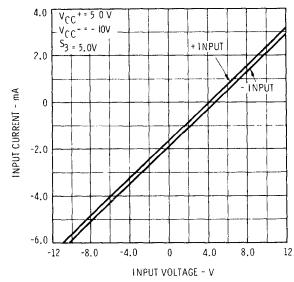

TURN ON TIME AS A FUNCTION OF AMBIENT TEMPERATURE

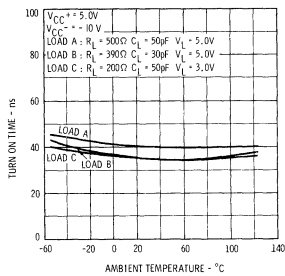

TURN OFF TIME AS A FUNCTION OF AMBIENT TEMPERATURE

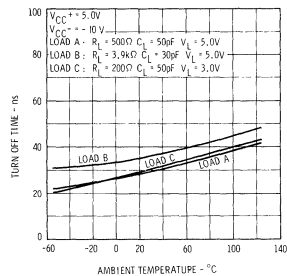

POWER DISSIPATION AS A FUNCTION OF AMBIENT TEMPERATURE

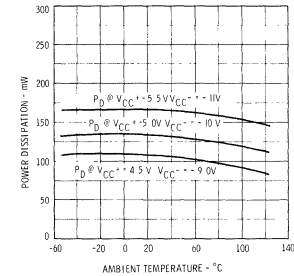

AC TEST CIRCUIT

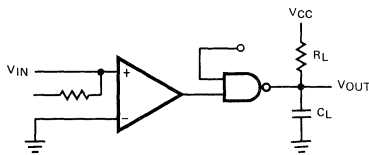

WAVEFORMS

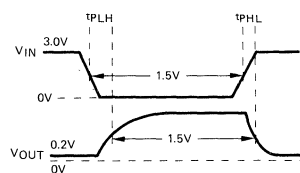

STANDARD USAGE

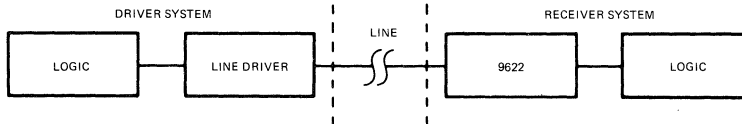

9627

DUAL EIA RS-232-C/MIL-STD-188C LINE RECEIVER

FAIRCHILD LINEAR INTEGRATED CIRCUIT

GENERAL DESCRIPTION — The 9627 is a Dual Line Receiver which meets the electrical interface specifications of EIA RS-232-C and MIL-STD-188C. The input circuitry accommodates $\pm 25V$ input signals and the differential inputs allow user selection of either inverting or non-inverting logic for the receiver operation. The 9627 provides both a selectable hysteresis range and selectable receiver input resistance. When pin 1 is tied to V_{EE} , the switching points are at $+2.6V$ and $-2.6V$, thus meeting RS-232-C requirements. When pin 1 is open, the switching points are at $+0.45V$ and $-0.45V$, thus satisfying the requirements for MIL-STD-188C LOW level interface. Connecting the R_{IN} pin to the (-) input yields an input impedance in the range of $3k\Omega$ to $7k\Omega$ and satisfies RS-232-C requirements; leaving R_{IN} unconnected, the input resistance will be greater than $6k\Omega$ to satisfy MIL-STD-188C.

The output circuitry is TTL/DTL compatible and will allow "collector-dotting" to generate the wire-AND function. A TTL/DTL strobe is also provided for each receiver. The EIA failsafe mode of operation is shown in the application section of this data sheet.

For the complementary function, see the 9616 triple EIA RS-232C/MIL-STD-188 line driver.

- EIA RS-232-C INPUT STANDARDS
- MIL-STD-188C INPUT STANDARDS
- VARIABLE HYSTERESIS CONTROL
- HIGH COMMON MODE REJECTION
- R_{IN} CONTROL ($5k\Omega$ OR $10k\Omega$)
- WIRED-OR CAPABILITY
- CHOICE OF INVERTING AND NON-INVERTING INPUTS
- OUTPUTS AND STROBE TTL COMPATIBLE

ABSOLUTE MAXIMUM RATINGS

V_{CC+} to Ground	0V to +15V
V_{CC-} to Ground	0V to -15V
Input Voltage Referred to Ground Pin	$\pm 25V$
Strobe to Ground Voltage	-0.5V to +5.5V
Maximum Applied Output Voltage	-0.5V to +15V
Storage Temperature Range	-65°C to +150°C
Operating Temperature Range	
Military (9627)	-55°C to +125°C
Commercial (9627C)	0°C to +70°C
Internal Power Dissipation (Note 1)	730 mW
Pin Temperature	
Hermetic DIP, (Soldering, 60 s)	300°C
Molded DIP (Soldering, 10 s)	260°C

NOTE:

1. For Hermetic DIP and Molded DIP rating applies to ambient temperatures up to 65°C, above 65°C derate linearly at 8.3 mW/°C.

CONNECTION DIAGRAM
16-PIN
(TOP VIEW)
PACKAGE OUTLINES 6B 9B
PACKAGE CODES D P

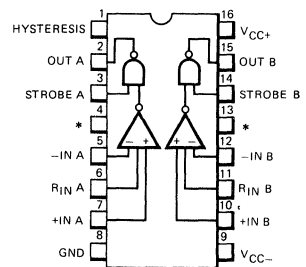

* Internal Connection —
make no connection to this pin.

ORDER INFORMATION

TYPE	PART NO.
9627	9627DM
9627C	9627DC
9627C	9627PC

FAIRCHILD • 9627

9627 • 9627C

ELECTRICAL CHARACTERISTICS: $V_{CC+} = 12\text{ V} \pm 10\%$, $V_{CC-} = -12\text{ V} \pm 10\%$ over Operating Temperature Range, unless otherwise specified MIL-STD-188C

SYMBOL	CHARACTERISTICS	CONDITIONS (Pins 6 and 11 Open. Inverting Inputs Open, Pin 1 Open).		MIN	TYP	MAX	UNITS
V_{OL}	Output LOW Voltage	$V_{CC+} = +10.8\text{ V}$, $V_{CC-} = -13.2\text{ V}$ Non-Inverting Input = -0.6 V , $I_{OL} = 6.4\text{ mA}$				0.4	V
V_{OH}	Output HIGH Voltage	$V_{CC+} = +10.8\text{ V}$, $V_{CC-} = -13.2\text{ V}$ Non-Inverting Input = $+0.6\text{ V}$, $I_{OH} = -0.5\text{ mA}$		2.4			V
I_{SC}	Output Shorted Current	$V_{CC+} = +13.2\text{ V}$, $V_{CC-} = -10.8\text{ V}$ Non-Inverting Input = $+0.6\text{ V}$ Outputs Grounded				3.0	mA
I_{IH} (Strobe)	Input HIGH Current (Strobe)	$V_{CC+} = +10.8\text{ V}$, $V_{CC-} = -13.2\text{ V}$ Non-Inverting Input = $+0.6\text{ V}$	$V_S = 2.4\text{ V}$			40	μA
			$V_S = 5.5\text{ V}$			1.0	mA
R_{IN}	Input Resistance	$V_{CC+} = +13.2\text{ V}$, $V_{CC-} = -13.2\text{ V}$ Non-Inverting Input = $+3.0\text{ V}$ or -3.0 V		6.0			k Ω
I_{TH+}	Positive Threshold Current	$V_{OUT} = 2.4\text{ V}$				100	μA
I_{TH-}	Negative Threshold Current	$V_{OUT} = 0.4\text{ V}$		-100			μA
V_{IL} (Strobe)	Input LOW Voltage (Strobe)	$V_{\text{Non-Inverting Input}} = -0.6\text{ V}$				0.8	V
V_{IH} (Strobe)	Input HIGH Voltage (Strobe)	$V_{\text{Non-Inverting Input}} = +0.6\text{ V}$ $V_{CC+} = +13.2\text{ V}$, $V_{CC-} = -10.8\text{ V}$		2.0			V
I_+	Positive Supply Current	$V_{\text{Non-Inverting Input}} = -0.6\text{ V}$	$T_A = +125^\circ\text{C}$ (9627)			18	mA
						12.4	
I_-	Negative Supply Current	$V_{\text{Non-Inverting Input}} = +0.6\text{ V}$	$T_A = +125^\circ\text{C}$ (9627)			-16	mA
						-11.4	

RS-232C

SYMBOL	CHARACTERISTICS	CONDITIONS (Non-Inverting Inputs Connected to Ground, R_{IN} Inputs Connected to Inverting Inputs)		MIN	TYP	MAX	UNITS
R_{IN}	Input Resistance	$V_{IN} = +3.0\text{ V}$ to $+25\text{ V}$		3.0		7.0	k Ω
		$V_{IN} = -3.0\text{ V}$ to -25 V		3.0		7.0	k Ω
V_{IN}	Input Voltage	Open Circuit		-2.0		2.0	V
V_{TH+}	Positive Threshold Voltage					0.6	V
V_{TH-}	Negative Threshold Voltage			-0.6			V

AC CHARACTERISTICS: $T_A = +25^\circ\text{C}$, $V_{CC+} = +12\text{ V}$, $V_{CC-} = -12\text{ V}$
MIL-STD-188C • RS-232-C

SYMBOL	CHARACTERISTICS	CONDITIONS	MIN	TYP	MAX	UNITS
t_{PLH}	Propagation Delay Time	See AC Test Circuit		60	250	ns
t_{PHL}	Propagation Delay Time	See AC Test Circuit		84	250	ns

AC TEST CIRCUIT AND WAVEFORMS

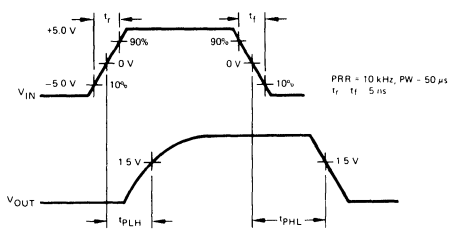
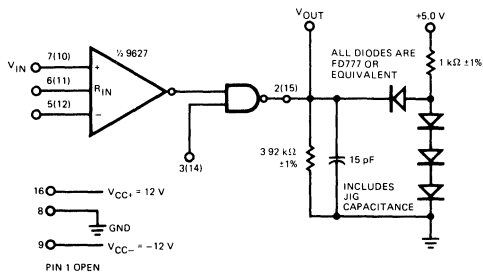

THRESHOLD CURRENT MATCHING CIRCUIT

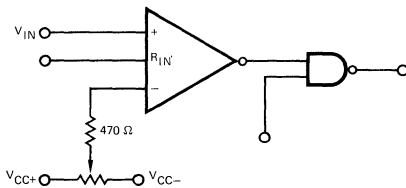

ADJUST POT TO ACHIEVE POSITIVE THRESHOLD CURRENT AND NEGATIVE THRESHOLD CURRENT MATCHING

EIA RS-232-C INTERFACE WITH FAILSAFE RECEIVER (PIN 1 OPEN)

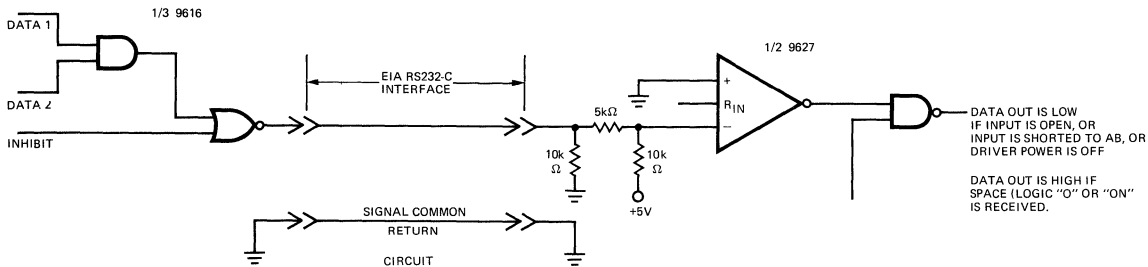

MIL-STD-188C INTERFACE (PIN 1 OPEN)

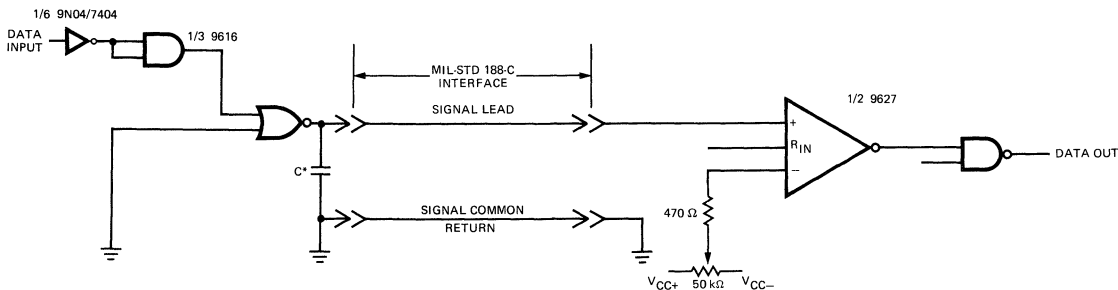

* Capacitor for Transmitter Waveshaping at Applicable Modulation Rate.

9637A

DUAL DIFFERENTIAL LINE RECEIVER (EIA RS-422 AND RS-423 RECEIVER)

FAIRCHILD LINEAR INTEGRATED CIRCUIT

GENERAL DESCRIPTION — The 9637A is a Schottky Dual Differential Line Receiver which has been specifically designed to satisfy the requirements of EIA Standards RS-422 and RS-423. In addition, the 9637A satisfies the requirements of MIL-STD 188-114 and is inter-operable with the International Standard CCITT recommendations. The 9637A is suitable for use as a line receiver in digital data systems, using either single-ended or differential, unipolar or polar transmission. It requires a single 5 V power supply and has Schottky TTL compatible outputs. The 9637A has an operational input common mode range ± 7 V either differentially or to ground.

- DUAL CHANNELS
- SINGLE 5 V SUPPLY
- SATISFIES EIA STANDARDS RS-422 AND RS-423
- BUILT IN ± 35 mV HYSTERESIS
- HIGH COMMON MODE RANGE
- HIGH INPUT IMPEDANCE
- TTL COMPATIBLE OUTPUT
- SCHOTTKY TECHNOLOGY

CONNECTION DIAGRAM
8-PIN DIP
(TOP VIEW)
PACKAGE OUTLINE 9T 6T
PACKAGE CODE T R

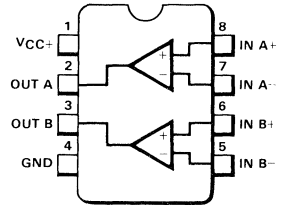

ORDER INFORMATION

TYPE	PART NO.
9637A	9637ARM
9637A	9637ARC
9637A	9637ATC

EQUIVALENT CIRCUIT

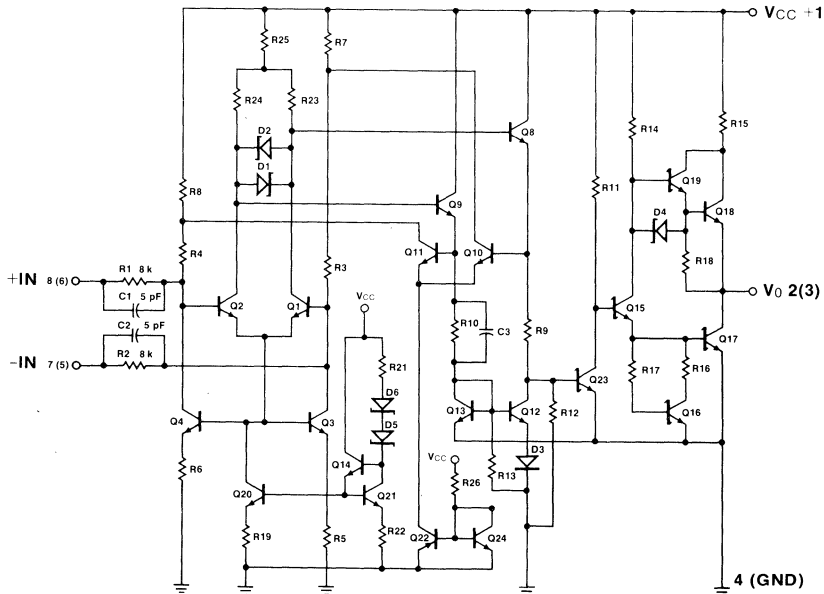

ABSOLUTE MAXIMUM RATINGS

Supply Voltage (V _{CC} Potential to Ground)	-0.5 V to 7.0 V
Input Potential to Ground Pin	±15 V
Differential Input Voltage	±15 V
Output Potential to Ground Pin	-0.5 V to 5.5 V
Output Sink Current	50 mA
Internal Power Dissipation (Note 1) 9T	1.3 W
6T	1.15 W
Operating Temperature; 9637ARM	-55°C to 125°C
9637ARC, 9637ATC	0°C to 70°C
Storage Temperature	-65°C to 150°C
Pin Temperature	
Molded DIP (Soldering, 10 s)	260°C
Hermetic DIP (Soldering, 30 s)	300°C

NOTE:

1. For ambient temperatures above 25°C, derate at 7.7 mW/°C for 6T, and 11.1 mW/°C for 9T package.

RECOMMENDED OPERATING CONDITIONS

CHARACTERISTICS	9637ARM			9637ARC, 9637ATC			UNITS
	MIN	TYP	MAX	MIN	TYP	MAX	
Supply Voltage (V _{CC})	4.5	5.0	5.5	4.75	5.0	5.25	V
Operating Ambient Temperature (T _A)	-55	25	125	0	25	70	°C

ELECTRICAL CHARACTERISTICS: Over recommended temperature and supply voltage ranges, unless otherwise noted.

SYMBOL	CHARACTERISTICS	CONDITIONS (Note 1)	LIMITS (Note 2)			UNITS
			MIN	TYP	MAX	
V _{TH}	Differential Input Threshold Voltage	-7.0 V ≤ V _{CM} ≤ 7.0 V (Note 3)	-0.2		0.2	V
V _{TH(R)}	Differential Input Threshold Voltage	-7.0 V ≤ V _{CM} ≤ 7.0 V (Note 4)	-0.4		0.4	V
I _{IN}	Input Current	V _{IN} = 10 V, 0 ≤ V _{CC} ≤ 5.5 V (Note 5) V _{IN} = -10 V, 0 ≤ V _{CC} ≤ 5.5 V (Note 5)	-3.25	1.1 -1.6	3.25	mA mA
V _{OL}	Output LOW Voltage	I _{OL} = 20 mA, V _{CC} = MIN		0.35	0.5	V
V _{OH}	Output HIGH Voltage	I _{OH} = -1.0 mA, V _{CC} = MIN	2.5	3.5		V
I _{SC}	Output Short Circuit Current	V _{OUT} = 0 V, V _{CC} = MAX (Note 6)	-40	-75	-100	mA
I _{CC}	Supply Current	V _{CC} = MAX, V _{IN(+)} = 0.5 V, V _{IN(-)} = GND, (Both outputs low)		35	50	mA
V _{HYST}	Input Hysteresis	V _{CM} = ±7 V (Figure 1)		70		mV

AC CHARACTERISTICS: V_{CC} = 5 V, T_A = 25°C

SYMBOL	CHARACTERISTICS	CONDITIONS	LIMITS			UNITS
			MIN	TYP	MAX	
t _{PLH}	Propagation Delay Time LOW to HIGH	Figure 2		15	25	ns
t _{PHL}	Propagation Delay Time HIGH to LOW	Figure 2		13	25	ns

NOTES:

1. Use MIN/MAX values specified in recommended operating conditions.
2. Typical limits are at V_{CC} = 5.0 V and 25°C.
3. V_{DIFF} (Differential Input Voltage) = [(V_{IN+}) - (V_{IN-})]
V_{CM} (Common Mode Input Voltage) = [(V_{IN+}) + (V_{IN-})]
4. 500 Ω ±1% in series with inputs.
5. The input not under test is tied to ground.
6. Only one output should be shorted at a time.

6

TYPICAL INPUT/OUTPUT TRANSFER CHARACTERISTICS

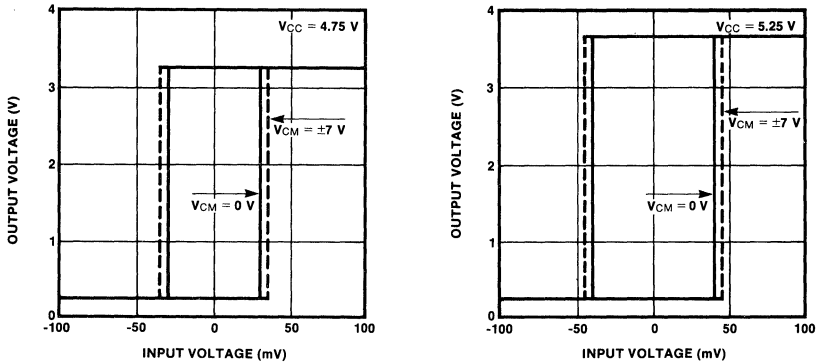

Fig. 1

SWITCHING TEST CIRCUIT AND AC WAVEFORMS

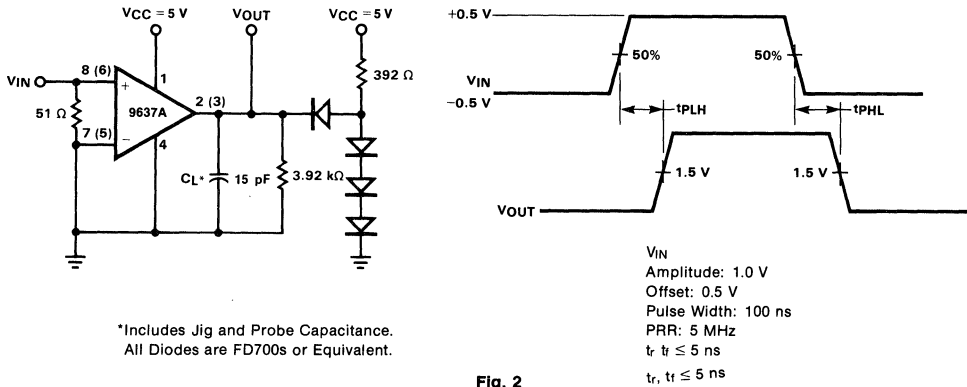
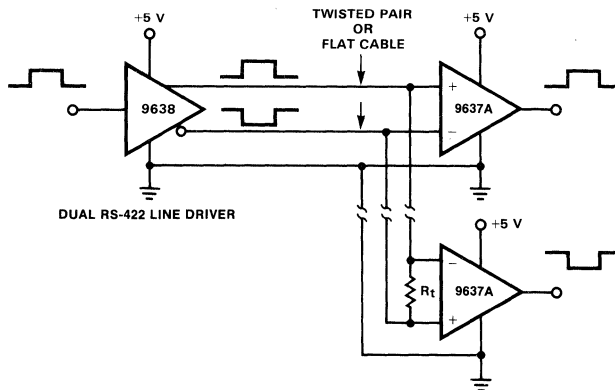

Fig. 2

APPLICATIONS

RS-422 SYSTEM APPLICATION (FIPS 1020)
DIFFERENTIAL SIMPLEX BUS TRANSMISSION



$R_t \geq 50 \Omega$ for RS-422 operation
 R_t combined with input impedance of receivers must be greater than 90 Ω

μA8T26A • μA8T28

QUAD 3-STATE BUS TRANSCEIVERS FAIRCHILD LINEAR INTEGRATED CIRCUIT

GENERAL DESCRIPTION — μA8T26A and μA8T28 are quad 3-state bus transceivers featuring MPU or MOS compatibility. Both parts feature high-impedance PNP inputs and high-speed operation made possible by the use of Schottky transistor technology.

These devices are useful as bus extenders in systems employing the F6800, F3870 or other comparable MPU families. Maximum input current of 200 μA at the device input pins assures proper operation despite limited drive capability of the MPU chip.

The μA8T26A/28 are identical to the NE8T26A/28 or the MC8T26A/28.

- μA8T26A — INVERTING BUS
- μA8T28 — NON-INVERTING BUS
- MPU COMPATIBLE
- HIGH-IMPEDANCE PNP INPUTS
- HIGH-SPEED SCHOTTKY TECHNOLOGY
- +5 V SINGLE SUPPLY OPERATION
- 3-STATE DRIVERS AND RECEIVERS

CONNECTION DIAGRAMS

16-PIN DIP (TOP VIEW)

μA8T26A

PACKAGE OUTLINES 6B 9B
PACKAGE CODES D P

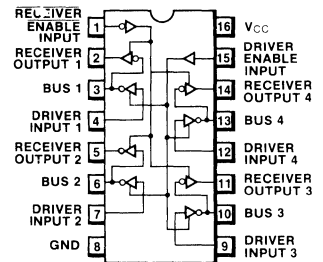

ORDER INFORMATION

TYPE	PART NO.
μA8T26A	μA8T26APC
μA8T26A	μA8T26ADC
μA8T26A	μA8T26ADM

μA8T28

PACKAGE OUTLINES 6B 9B
PACKAGE CODES D P

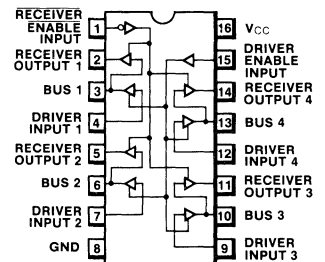

ORDER INFORMATION

TYPE	PART NO.
μA8T28	μA8T28PC
μA8T28	μA8T28DC
μA8T28	μA8T28DM

BIDIRECTIONAL BUS APPLICATION

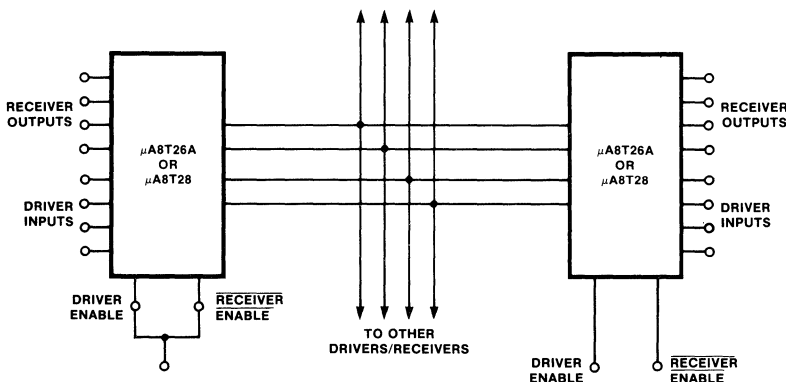

ABSOLUTE MAXIMUM RATINGS: $T_A = 25^\circ\text{C}$ unless otherwise noted

Power Supply Voltage (V_{CC})	8.0 V
Input Voltage (V_I)	5.5 V
Junction Temperature (T_J)	
Ceramic Package	175°C
Plastic Package	150°C
Operating Ambient Temperature Range (T_A)	-55°C to +125°C
Storage Temperature Range (T_{Stg})	-65°C to +150°C

ELECTRICAL CHARACTERISTICS: 4.75 V $\leq V_{CC} \leq 5.25$ V for $0^\circ\text{C} \leq T_A \leq 70^\circ\text{C}$, and 4.5 V $\leq V_{CC} \leq 5.5$ V for $-55^\circ\text{C} \leq T_A \leq +125^\circ\text{C}$, unless otherwise noted

SYMBOL	CHARACTERISTICS	MIN	TYP	MAX	UNITS
$I_{L(RE)}$ $I_{L(DE)}$ $I_{L(D)}$ $I_{L(B)}$	Input Current - LOW Logic State				
	Receiver Enable Input, $V_{L(RE)} = 0.4$ V	—	—	-200	μA
	Driver Enable Input, $V_{L(DE)} = 0.4$ V	—	—	-200	
	Driver Input, $V_{L(D)} = 0.4$ V	—	—	-200	
$I_{L(D) DIS}$	Input Disabled Current - LOW Logic State				
	Driver Input, $V_{L(D)} = 0.4$ V	—	—	-25	μA
$I_{H(RE)}$ $I_{H(DE)}$ $I_{H(D)}$ $I_{H(B)}$	Input Current - HIGH Logic State				
	Receiver Enable Input, $V_{H(RE)} = 5.25$ V	—	—	25	μA
	Driver Enable Input, $V_{H(DE)} = 5.25$ V	—	—	25	
	Driver Input, $V_{H(D)} = 5.25$ V	—	—	25	
$I_{H(B)}$	Receiver Input, $V_{H(B)} = 5.25$ V (μA8T26 only)	—	—	100	
$V_{L(RE)}$ $V_{L(DE)}$ $V_{L(D)}$ $V_{L(B)}$	Input Voltage - LOW Logic State				
	Receiver Enable Input	—	—	0.85	V
	Driver Enable Input	—	—	0.85	
	Driver Input	—	—	0.85	
$V_{L(B)}$	Receiver Input	—	—	0.85	
$V_{H(RE)}$ $V_{H(DE)}$ $V_{H(D)}$ $V_{H(B)}$	Input Voltage - HIGH Logic State				
	Receiver Enable Input	2.0	—	—	V
	Driver Enable Input	2.0	—	—	
	Driver Input	2.0	—	—	
$V_{H(B)}$	Receiver Input	2.0	—	—	
$V_{OL(B)}$ $V_{OL(R)}$	Output Voltage - LOW Logic State				
	Bus Driver Output, $I_{OL(B)} = 48$ mA	—	—	0.5	V
$V_{OL(R)}$	Receiver Output, $I_{OL(R)} = 20$ mA	—	—	0.5	
$V_{OH(B)}$ $V_{OH(R)}$	Output Voltage - HIGH Logic State				
	Bus Driver Output, $I_{OH(B)} = -10$ mA	2.4	3.1	—	V
	Receiver Output, $I_{OH(R)} = -2.0$ mA	2.4	3.1	—	
$V_{OH(R)}$	Receiver Output, $I_{OH(R)} = -100$ μA , $V_{CC} = 5.0$ V	3.5	—	—	
$I_{OHL(B)}$ $I_{OHL(R)}$	Output Disabled Leakage Current - HIGH Logic State				
	Bus Driver Output, $V_{OH(B)} = 2.4$ V	—	—	100	μA
$I_{OHL(R)}$	Receiver Output, $V_{OH(R)} = 2.4$ V	—	—	100	
$I_{OLL(B)}$ $I_{OLL(R)}$	Output Disabled Leakage Current - LOW Logic State				
	Bus Output, $V_{OL(B)} = 0.5$ V	—	—	-100	μA
$I_{OLL(R)}$	Receiver Output, $V_{OL(R)} = 0.5$ V	—	—	-100	
$V_{IC(DE)}$ $V_{IC(RE)}$ $V_{IC(D)}$	Input Clamp Voltage				
	Driver Enable Input $I_{ID(DE)} = -12$ mA	—	—	-1.0	V
	Receiver Enable Input $I_{IC(RE)} = -12$ mA	—	—	-1.0	
$V_{IC(D)}$	Driver Input $I_{IC(D)} = -12$ mA	—	—	-1.0	
$I_{OS(B)}$ $I_{OS(R)}$	Output Short-Circuit Current, $V_{CC} = 5.25$ V ⁽¹⁾				
	Bus Driver Output	-50	80	-150	mA
$I_{OS(R)}$	Receiver Output	-30	50	-75	
I_{CC}	Power Supply Current $V_{CC} = 5.25$ V	—	50	87	mA

(1) Only one output may be short-circuited at a time

μ A8T26A SWITCHING CHARACTERISTICS: Unless otherwise noted, specifications apply at $T_A = 25^\circ\text{C}$ and $V_{CC} = 5.0\text{ V}$

SYMBOL	CHARACTERISTICS	FIGURE	TYP	MAX	UNITS
$t_{PLH(R)}$	Propagation Delay Time from Receiver (Bus) Input to HIGH Logic State Receiver Output	1	9	14	ns
$t_{PHL(R)}$	Propagation Delay Time from Receiver (Bus) Input to LOW Logic State Receiver Output	1	6	14	ns
$t_{PLH(D)}$	Propagation Delay Time from Driver Input to HIGH Logic State Driver (Bus) Output	2	10	14	ns
$t_{PHL(D)}$	Propagation Delay Time from Driver Input to LOW Logic State Driver (Bus) Output	2	10	14	ns
$t_{PLZ(RE)}$	Propagation Delay Time from Receiver Enable Input to HIGH Impedance (Open) Logic State Receiver Output	3	10	15	ns
$t_{PZL(RE)}$	Propagation Delay Time from Receiver Enable Input to LOW Logic Level Receiver Output	3	15	20	ns
$t_{PLZ(DE)}$	Propagation Delay Time from Driver Enable Input to HIGH Impedance Logic State Driver (Bus) Output	4	15	20	ns
$t_{PZL(DE)}$	Propagation Delay Time from Driver Enable Input to LOW Logic State Driver (Bus) Output	4	19	25	ns

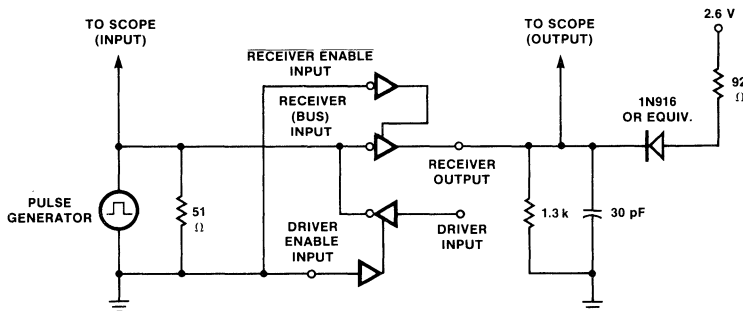
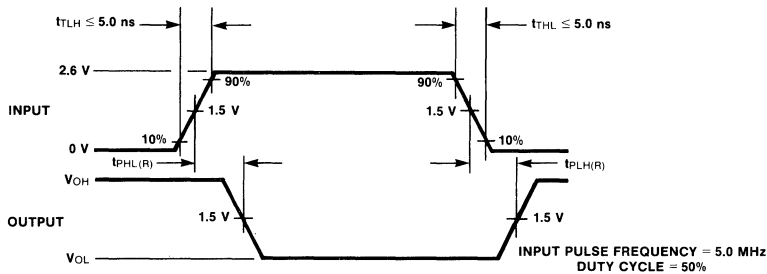

Fig. 1 μ A8T26A Test Circuit and Waveforms for Propagation Delay Time from Bus (Receiver) Input to Receiver Output, $t_{PLH(R)}$ and $t_{PHL(R)}$

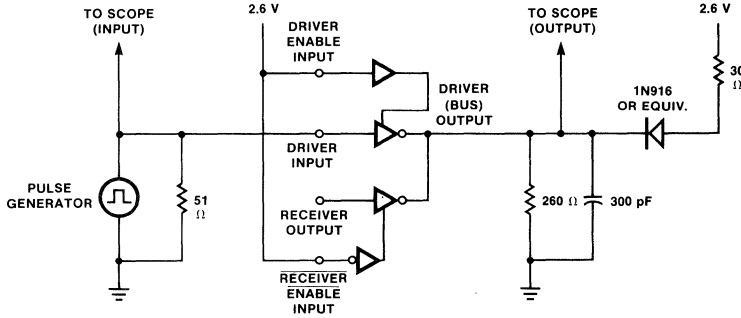
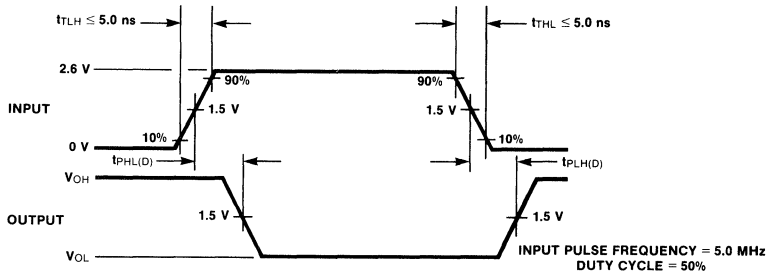

Fig. 2 μ A8T26A Test Circuit and Waveforms for Propagation Delay Time from Driver Input to Bus (Driver) Output, $t_{PLH(D)}$ and $t_{PHL(D)}$

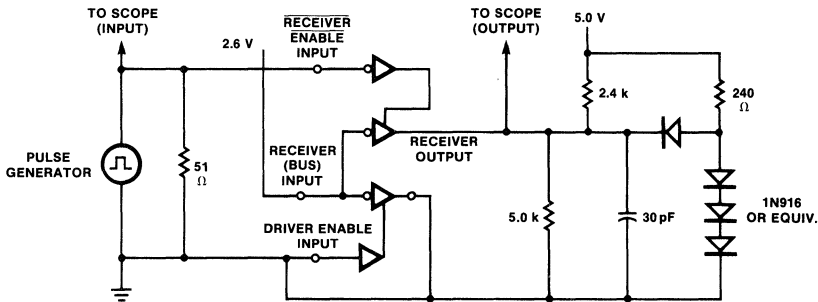
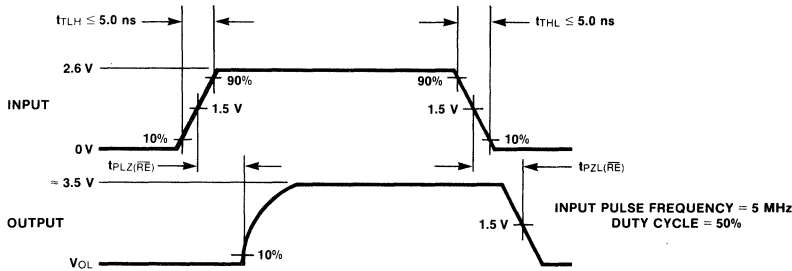

Fig. 3 μ A8T26A Test Circuit and Waveforms for Propagation Delay Time from Receiver Enable Input to Receiver Output, $t_{PZL(RE)}$ and $t_{PLZ(RE)}$

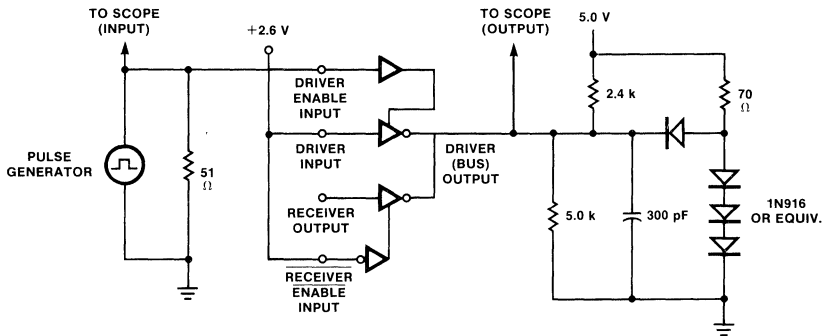
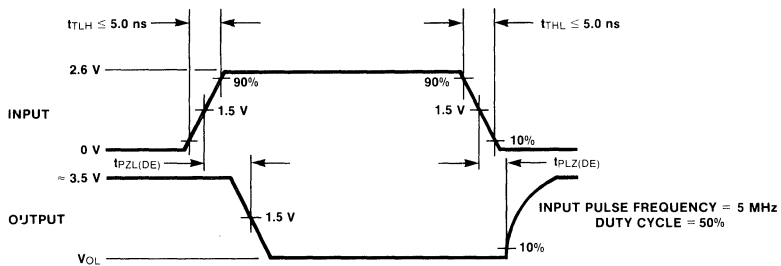

Fig. 4 μA8T26A Test Circuit and Waveforms for Propagation Delay Time from Driver Enable Input to Driver (Bus) Output, $t_{\text{PLZ(DE)}}$ and $t_{\text{PLZ(RE)}}$

μA8T28 SWITCHING CHARACTERISTICS: Unless otherwise noted, $V_{\text{CC}} = 5.0 \text{ V}$ and $T_{\text{A}} = 0^{\circ}\text{C}$

SYMBOL	CHARACTERISTIC	FIGURE	TYP	MAX	UNITS
$t_{\text{PLH(R)}}$ $t_{\text{PHL(R)}}$	Propagation Delay Time — Receiver ($C_{\text{L}} = 30 \text{ pF}$)	5	-12 -9	17 17	ns
$t_{\text{PLH(D)}}$ $t_{\text{PHL(D)}}$	Propagation Delay Time — Driver ($C_{\text{L}} = 300 \text{ pF}$)	6	-13 -13	17 17	ns
$t_{\text{PZL(RE)}}$ $t_{\text{PLZ(RE)}}$	Propagation Delay Time — Receiver Enable ($C_{\text{L}} = 30 \text{ pF}$)	7	-18 -13	23 18	ns
$t_{\text{PZL(DE)}}$ $t_{\text{PLZ(DE)}}$	Propagation Delay Time — Driver Enable ($C_{\text{L}} = 300 \text{ pF}$)	8	-21 -18	28 23	ns

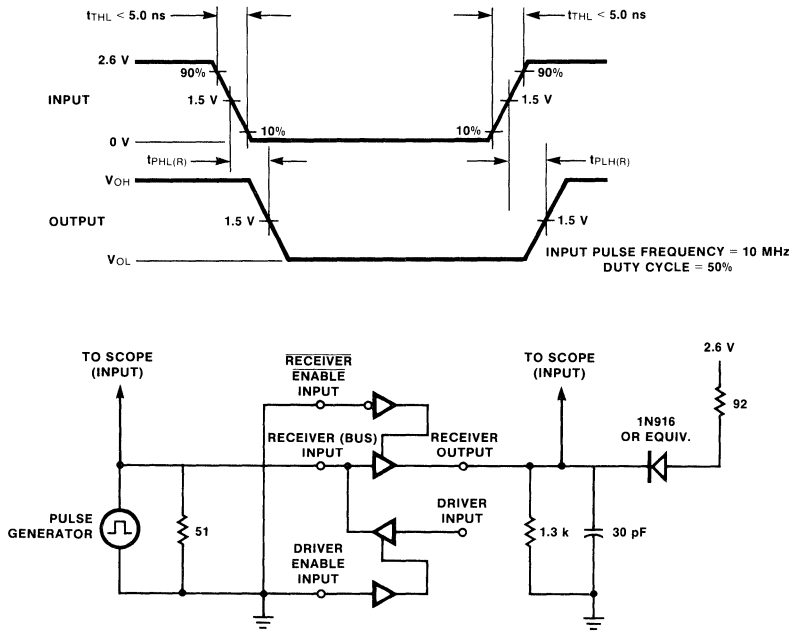

Fig. 5 μ A8T28 Test Circuit and Waveforms for Propagation Delay Time from Bus (Receiver) Input to Receiver Output, $t_{PHL(R)}$ and $t_{PLH(R)}$

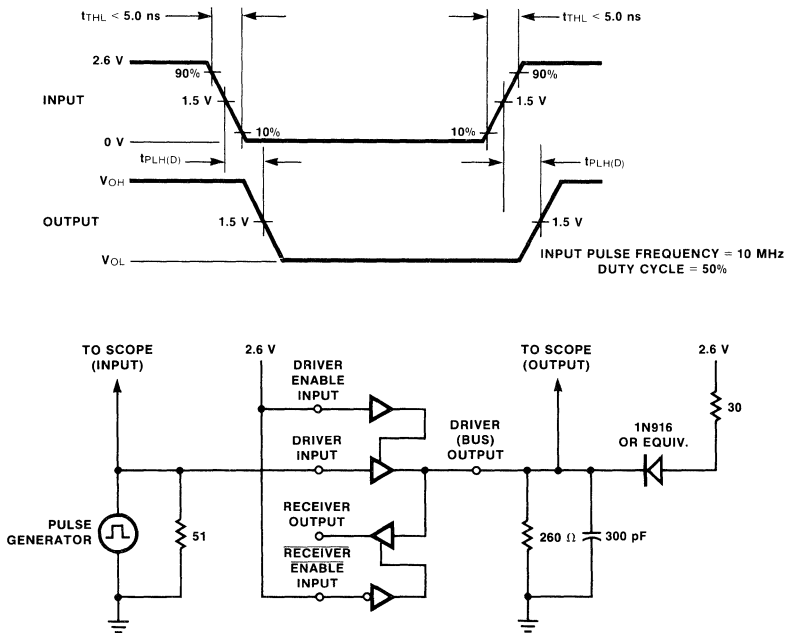

Fig. 6 μ A8T28 Test Circuit and Waveforms for Propagation Delay Time from Driver Input to Bus (Driver) Output, $t_{PLH(D)}$ and $t_{PHL(D)}$

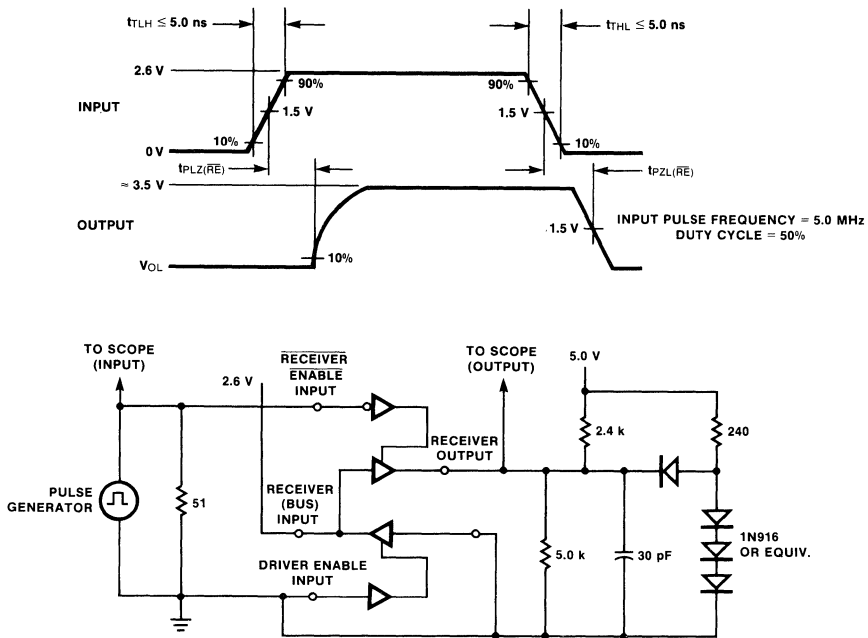

Fig. 7 μ A8T28 Test Circuit and Waveforms for Propagation Delay Time from Receiver Enable Input to Receiver Output, $t_{PLZ(RE)}$ and $t_{PZL(RE)}$

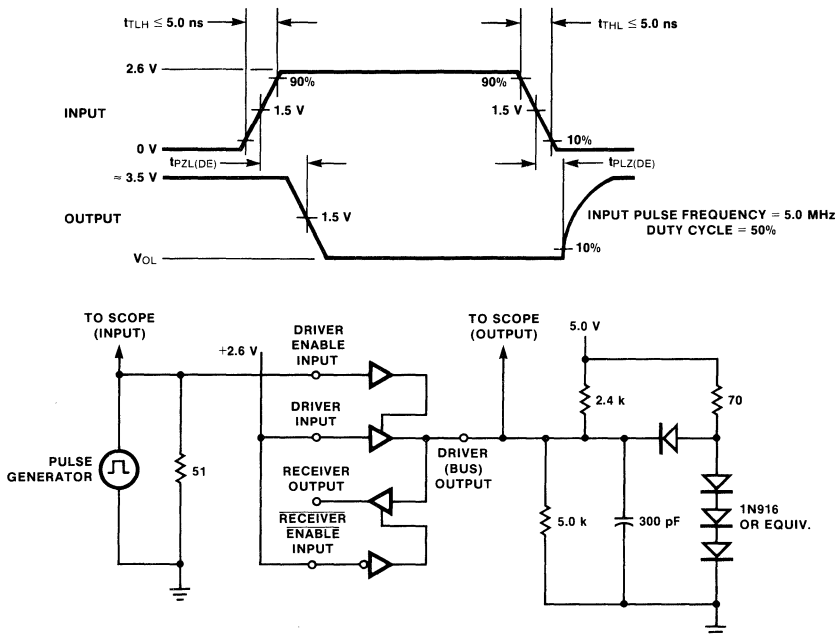

Fig. 8 μ A8T28 Test Circuit and Waveforms for Propagation Delay Time from Driver Enable Input to Driver (Bus) Output, $t_{PLZ(DE)}$ and $t_{PZL(DE)}$

9640/26S10 • 9641/26S11 • 9642

QUAD GENERAL PURPOSE BUS TRANSCEIVERS

FAIRCHILD LINEAR INTEGRATED CIRCUITS

GENERAL DESCRIPTION – The 9640, 9641 and 9642 are High-Speed Quad Bus Transceivers. Each driver output, which is capable of sinking 100 mA at 0.8 V, is connected internally to the high-speed bus receiver in addition to being connected to the package pin. The receiver has a Schottky TTL output capable of driving ten Schottky TTL unit loads. The bus output is capable of driving lines having 100 Ω impedance.

The line can be terminated at both ends and still give considerable noise margin at the receiver. The receiver typical switching point is 2.0 V.

The 9640, 9641, and 9642 feature advanced Schottky processing to minimize propagation delay. The device package also has two ground pins to improve ground current handling and allow close decoupling between V_{CC} and ground at the package. Both GND_1 and GND_2 should be tied to the ground bus external to the device package.

The 9640 and 9641 are pin for pin replacements of the AM26S10 and AM26S11 respectively.

The 9642 is the same device as the 9640 with hysteresis. The hysteresis characteristic of the 9642 receiver is chosen so that the receiver switches to a HIGH logic level when the receiver input is at a HIGH logic level and moves to 1.4 V typically, and switches to a LOW logic level when the receiver input is at a LOW logic level and moves to 2.0 V typically. This hysteresis characteristic allows for increased noise immunity in low speed applications.

- INPUT TO BUS IS INVERTING ON 9640 AND 9642
- INPUT TO BUS IS NON-INVERTING ON 9641
- QUAD HIGH-SPEED OPEN COLLECTOR BUS TRANSCEIVERS
- DRIVER OUTPUTS CAN SINK 100 mA AT 0.8 V MAXIMUM
- ADVANCED SCHOTTKY PROCESSING
- PNP INPUTS TO REDUCE INPUT LOADING
- 600 mV RECEIVER HYSTERESIS (9642 ONLY)

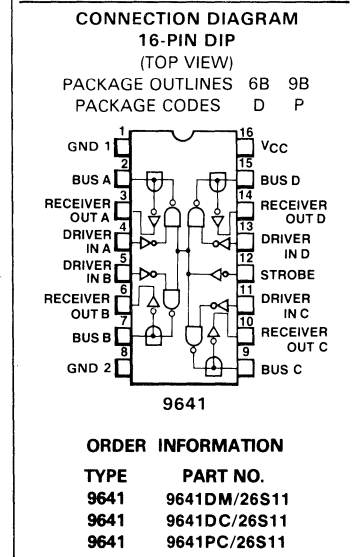
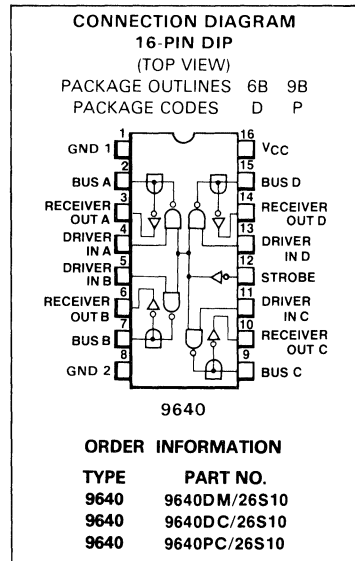
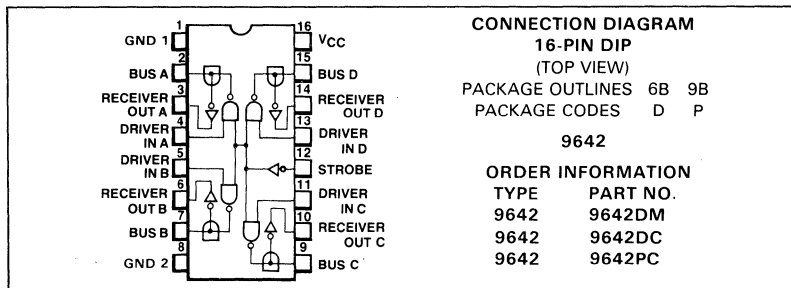

ABSOLUTE MAXIMUM RATINGS

Storage Temperature	-65°C to +150°C
Supply Voltage to Ground Potential	-0.5 V to +7 V
DC Voltage Applied to Outputs for High Output State	-0.5 V to +V _{CC} Max
DC Input Voltage	-0.5 V to +5.5 V
Output Current, into Bus	200 mA
Output Current, into Outputs (Except Bus)	30 mA
DC Input Current	-30 mA to +5.0 mA

TRUTH TABLES

9640/42				9641			
INPUTS		OUTPUTS		INPUTS		OUTPUTS	
\bar{E}	I	\bar{B}	Z	\bar{E}	I	\bar{B}	Z
L	L	H	L	L	L	L	H
L	H	L	H	L	H	H	L
H	X	Y	Y	H	X	Y	Y

H = HIGH Voltage Level
 L = LOW Voltage Level
 X = Don't Care
 Y = Voltage Level of Bus (Assumes Control by another Bus Transceiver)

RECOMMENDED OPERATING CONDITIONS

CHARACTERISTICS	DM			DC, PC			UNITS
	MIN	TYP	MAX	MIN	TYP	MAX	
Positive Supply Voltage	4.50	5.0	5.5	4.75	5.0	5.25	V
Operating Ambient Temperature - T _A	-55	+25	+125	0	+25	+70	°C

ELECTRICAL CHARACTERISTICS: Over Operating Range, unless otherwise specified

SYMBOL	CHARACTERISTICS	CONDITIONS (Note 1)		MIN	TYP (Note 2)	MAX	UNITS
V _{OH}	Output HIGH Voltage (Receiver Outputs)	V _{CC} = MIN, I _{OH} = -1.0 mA V _{IN} = V _{IL} or V _{IH}	DM	2.5	3.4		V
			DC, PC	2.7	3.4		
V _{OL}	Output LOW Voltage (Receiver Outputs)	V _{CC} = MIN, I _{OL} = 20 mA V _{IN} = V _{IL} or V _{IH}				0.5	V
V _{IH}	Input HIGH Level (Except Bus)	Guaranteed Input Logical HIGH for all Inputs		2.0			V
V _{IL}	Input LOW Level (Except Bus)	Guaranteed Input Logical LOW for all Inputs				0.8	V
V _I	Input Clamp Voltage (Except Bus)	V _{CC} = MIN, I _{IN} = -18 mA				-1.2	V
I _{IL}	Input LOW Current	V _{CC} = MAX, V _{IN} = 0.4 V	ENABLE			-0.36	mA
			DATA			-0.54	
I _{IH}	Input HIGH Current	V _{CC} = MAX, V _{IN} = 2.7 V	ENABLE			20	μA
			DATA			30	
I _{IH}	Input HIGH Current	V _{CC} = MAX, V _{IN} = 5.5 V				100	μA
I _{SC}	Output Short Circuit Current (Except Bus)	V _{CC} = MAX, (Note 3)	DM	-20		-55	mA
			DC, PC	-18		-60	
I _{CCL}	Power Supply Current (All Bus Outputs LOW)	V _{CC} = MAX Enable = GND	9640		45	70	mA
			9641/42			80	

6

AC CHARACTERISTICS: $T_A = +25^\circ\text{C}$, $V_{CC} = 5.0\text{ V}$

SYMBOL	CHARACTERISTICS		CONDITIONS	MIN	TYP	MAX	UNITS
t_{PLH}	Data Input to Bus	9640	$R_B = 50\ \Omega$, $C_B = 50\ \text{pF}$ (Note 1)		10	15	ns
t_{PHL}		9642			10	15	
t_{PLH}		9641			12	19	
t_{PHL}	Enable Input to Bus	9640			14	18	ns
t_{PLH}		9642			13	18	
t_{PLH}		9641			15	20	
t_{PHL}	Bus to Receiver Out	9640/41	$R_B = 50\ \Omega$, $R_L = 280\ \Omega$, $C_B = 50\ \text{pF}$, $C_L = 15\ \text{pF}$ (Note 1)		10	15	ns
t_{PHL}		9642			10		
t_{PLH}		9640/41			10	15	
t_{PHL}		9642			10		
t_r	Bus		$R_B = 50\ \Omega$, $C_B = 50\ \text{pF}$ (Note 1)	4.0	10		ns
t_f	Bus			2.0	4.0		ns

Note 1 Includes probe and jig capacitance.

AC TEST CIRCUIT

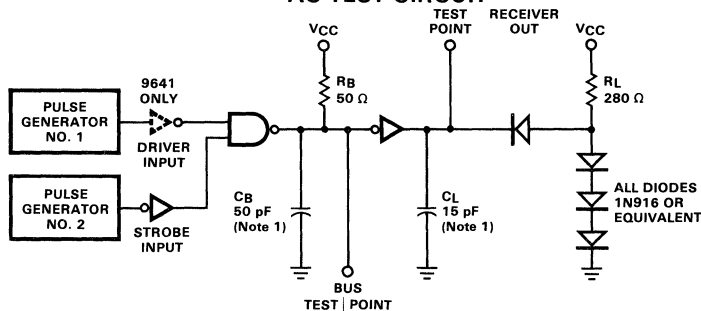

Note (1) C_B and C_L includes Probe and Jig Capacitance.

Fig. 1

WAVEFORMS

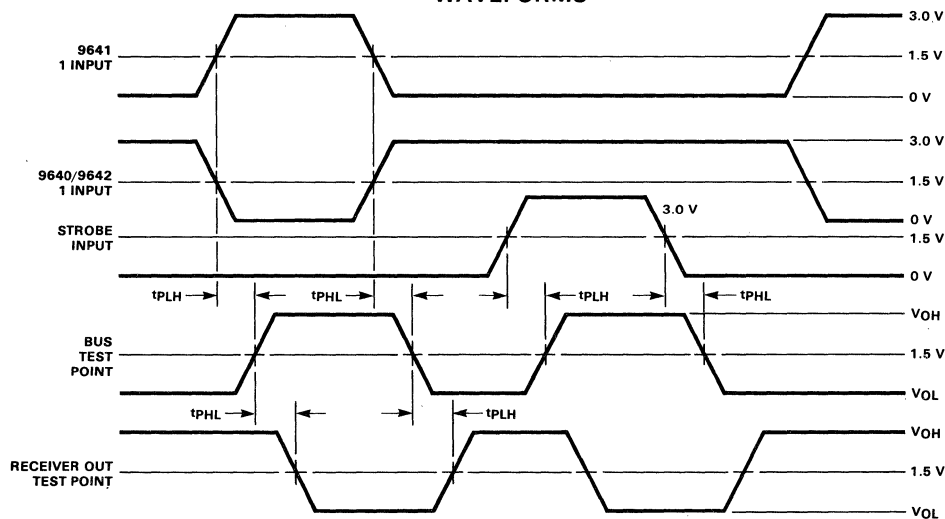

Fig. 2

BUS INPUT/OUTPUT CHARACTERISTICS

SYMBOL	CHARACTERISTICS	CONDITIONS (Note 1)		MIN	TYP (Note 2)	MAX	UNITS
V _{OL}	Output LOW Voltage	V _{CC} = Min	DM	I _{OL} = 40 mA	0.33	0.5	V
				I _{OL} = 70 mA	0.42	0.7	
				I _{OL} = 100 mA	0.51	0.8	
		DC,PC		I _{OL} = 40 mA	0.33	0.5	
				I _{OL} = 70 mA	0.42	0.7	
				I _{OL} = 100 mA	0.51	0.8	
I _O	Bus Leakage Current	V _{CC} = Max	DM	V _O = 0.8 V		-50	μA
				V _O = 4.5 V		200	
				V _O = 4.5 V		100	
I _{OFF}	Bus Leakage Current (Power Off)	V _O = 4.5 V				100	μA
V _{TH}	Receiver Input HIGH Threshold	Bus Enable = 2.4 V V _{CC} = Max		9640/9641 DM	2.0	2.4	V
				9640/9641 DC, PC	2.0	2.25	
				9642	1.8	2.0	
V _{TL}	Receiver Input LOW Threshold	Bus Enable = 2.4 V V _{CC} = Min		9640/9641 DM	1.6	2.0	V
				9640/9641 DC,PC	1.75	2.0	
				9642	1.2	1.4	

NOTES:

1. For conditions shown as MIN or MAX, use the appropriate value specified under Electrical Characteristics for the applicable device type.
2. Typical limits are at V_{CC} = 5.0 V, 25°C ambient and maximum loading.
3. Not more than one output should be shorted at a time. Duration of the short circuit test should not exceed one second.

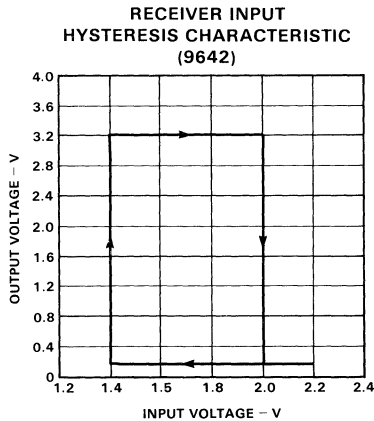
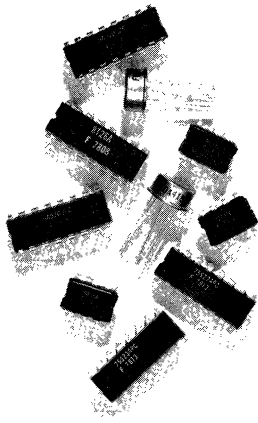

Fig. 3



ALPHA NUMERIC INDEX OF INTERFACE DEVICES AND SELECTION GUIDES 1

LINEAR INDUSTRY CROSS REFERENCE 2

QUALITY, RELIABILITY AND HI REL PROCESSING 3

VOLTAGE COMPARATORS 4

DATA ACQUISITION 5

LINE CIRCUITS — DRIVERS, RECEIVERS AND TRANSCEIVERS 6

PERIPHERAL AND DISPLAY DRIVERS 7

MEMORY INTERFACE 8

TRANSISTOR ARRAYS AND SPECIAL FUNCTIONS 9

DATA TRANSMISSION INFORMATION 1

ORDER INFORMATION, DICE POLICY AND PACKAGE OUTLINES 1

FAIRCHILD FIELD SALES OFFICES, REPRESENTATIVES AND DISTRIBUTORS 1

PERIPHERAL AND DISPLAY DRIVERS

Peripheral Drivers

55/75450A	Dual Positive AND Peripheral Driver	7-3
55/75450B	Dual High-Speed Positive AND Peripheral Driver	7-17
55/75451A	Dual Positive AND Peripheral Driver	7-3
55/75451B	Dual High-Speed Positive AND Peripheral Driver	7-17
55/75452A	Dual Positive NAND Peripheral Driver	7-3
55/75452B	Dual High-Speed Positive NAND Peripheral Driver	7-17
55/75453A	Dual OR Positive Peripheral Driver	7-3
55/75453B	Dual High-Speed OR Positive Peripheral Driver	7-17
55/75454A	Dual Positive NOR Peripheral Driver	7-3
55/75454B	Dual High-Speed Positive NOR Peripheral Driver	7-17
55/75460	Dual High-Voltage Positive AND Peripheral Driver	7-31
55/75461	Dual High-Voltage Positive AND Peripheral Driver	7-31
55/75462	Dual High-Voltage Positive NAND Peripheral Driver	7-31
55/75463	Dual High-Voltage Positive OR Peripheral Driver	7-31
55/75464	Dual High-Voltage Positive NOR Peripheral Driver	7-31
55/75471	Dual High-Voltage Positive AND Peripheral Driver	7-42
55/75472	Dual High-Voltage Positive NAND Peripheral Driver	7-42
55/75473	Dual High-Voltage Positive OR Peripheral Driver	7-42
55/75474	Dual High-Voltage Positive NOR Peripheral Driver	7-42
9665 (ULN2001)	Seven High-Voltage, High-Current Darlington Drivers	7-49
9666 (ULN2002)	Seven High-Voltage, High-Current Darlington Drivers	7-49
9667 (ULN2003)	Seven High-Voltage, High-Current Darlington Drivers	7-49
9668 (ULN2004)	Seven High-Voltage, High-Current Darlington Drivers	7-49

Display Drivers

55/75491	Quad MOS-to-LED Segment Drivers	7-54
55/75491A	Quad MOS-to-LED Segment Drivers	7-54
55/75492	HEX MOS-to-LED Digit Drivers	7-54
55/75492A	HEX MOS-to-LED Digit Drivers	7-54

55/75450A • 55/75451A • 55/75452A 55/75453A • 55/75454A DUAL PERIPHERAL DRIVERS FAIRCHILD LINEAR INTEGRATED CIRCUITS

GENERAL DESCRIPTION — The 55/75450A, 55/75451A, 55/75452A, 55/75453A and 55/75454A are Dual High Speed General Purpose Interface Drivers that convert TTL and DTL logic levels to high current drive capability. The 55450A and 75450A feature two TTL NAND gates and two uncommitted transistors. The 55/75451A, 55/75452A, 55/75453A and 55/75454A feature two standard series 74 TTL gates in AND, NAND, OR and NOR configurations respectively, driving the base of two high voltage, high current, uncommitted collector output transistors.

The 55/75450A series offers flexibility in designing high speed logic buffers, power drivers, lamp drivers, line drivers, MOS drivers, clock drivers and memory drivers.

- NO LATCH-UP AT 20 V
- HIGH OUTPUT CURRENT CAPABILITY
- TTL OR DTL INPUT COMPATIBILITY
- INPUT CLAMP DIODES
- +5 V SUPPLY VOLTAGE

TEST TABLE 1 — Operating Temperature Range and Supply Voltage Range

	55450A Series	75450A Series
Temperature, T_A	-55° C to +125° C	0° C to 70° C
Supply Voltage, V_{CC}	+4.5 V to +5.5 V	+4.75 V to +5.25 V

ABSOLUTE MAXIMUM RATINGS

	55450A	75450A	55451A 55452A 55453A 55454A	75451A 75452A 75453A 75454A
Supply Voltage, V_{CC} (See Note 1)	7 V	7 V	7 V	7 V
Input Voltage (See Note 1)	5.5 V	5.5 V	5.5 V	5.5 V
Interemitter Voltage(See Note 2)	5.5 V	5.5 V	5.5 V	5.5 V
V_{CC} to Substrate Voltage (See Note 6)	35 V	35 V		
Collector to Substrate Voltage (See Note 6)	35 V	35 V		
Collector to Base Voltage	35 V	35 V		
Collector to Emitter Voltage (See Note 3)	30 V	30 V		
Emitter to Base Voltage	5 V	5 V		
Output Voltage (See Notes 1 and 4)			30 V	30 V
Continuous Collector Current (See Note 5)	300 mA	300 mA		
Continuous Output Current (See Note 5)			300 mA	300 mA
Continuous Total Power Dissipation (See Note 7)	800 mW	800 mW	800 mW	800 mW
Operating Ambient Temperature Range	-55° C to +125° C	0° C to 70° C	-55° C to +125° C	0° C to 70° C
Storage Temperature Range	-65° C to +150° C	-65° C to +150° C	-65° C to +150° C	-65° C to +150° C
Pin Temperature				
Molded DIP (Soldering, 10 s)		260° C	260° C	260° C
Hermetic DIP (Soldering, 60 s)	300° C	300° C	300° C	300° C

NOTES:

1. Voltage values are with respect to network ground terminal unless otherwise specified.
2. This is the voltage between two emitters of a multiple-emitter input transistor.
3. This value applies when the base-emitter resistance (R_{BE}) is equal to or less than 500 Ω .
4. This is the maximum voltage which should be applied to any output when it is in the off state.
5. Both halves of these dual circuits may conduct rated current simultaneously.
6. For the 55450A and 75450A only, the substrate (Pin 8), must always be at the most negative device voltage for proper operation.
7. Above 60° C ambient temperature, derate linearly at 8.3 mW/°C for Hermetic DIP and Molded DIP. For the Molded Mini DIP and Ceramic Mini DIP, derate at 6.7 mW/°C above 30° C.

FAIRCHILD • 55450A/75450A SERIES

55450A/75450A

ELECTRICAL CHARACTERISTICS: Guaranteed over Operating Temperature Range and Supply Voltage Range, use Test Table 1, pg. 1, unless otherwise indicated

Output Transistors

SYMBOL	CHARACTERISTICS	CONDITIONS	MIN	TYP (Note 10)	MAX	UNITS
$V_{(BR)CBO}$	Collector to Base Breakdown Voltage	$I_C = 100 \mu A, I_E = 0$	35			V
$V_{(BR)CER}$	Collector to Emitter Breakdown Voltage	$I_C = 100 \mu A, R_{BE} = 500 \Omega$	30			V
$V_{(BR)EBO}$	Emitter to Base Breakdown Voltage	$I_E = 100 \mu A, I_C = 0$	5			V
h_{FE}	Static Forward Current Transfer Ratio (Note 11)	$V_{CE} = 3 V, I_C = 100 mA, T_A = 25^\circ C$	25			
		$V_{CE} = 3 V, I_C = 300 mA, T_A = 25^\circ C$	30			
		$V_{CE} = 3 V, I_C = 100 mA$	10			
		$V_{CE} = 3 V, I_C = 300 mA$	20			
$V_{BE(sat)}$	Base to Emitter Voltage (Note 11)	$I_B = 10 mA, I_C = 100 mA$	55450A 75450A	0.85	1.2	V
		$I_B = 30 mA, I_C = 300 mA$	55450A 75450A	1.05	1.4	V
		$I_B = 10 mA, I_C = 100 mA$	55450A 75450A	0.25	0.5	V
		$I_B = 30 mA, I_C = 300 mA$	55450A 75450A	0.5	0.8	V
$V_{CE(sat)}$	Collector to Emitter Saturation Voltage (Note 11)	$I_B = 10 mA, I_C = 100 mA$	55450A 75450A	0.25	0.4	V
		$I_B = 30 mA, I_C = 300 mA$	55450A 75450A	0.5	0.7	V
		$I_B = 10 mA, I_C = 100 mA$	55450A 75450A	0.25	0.4	V
		$I_B = 30 mA, I_C = 300 mA$	55450A 75450A	0.5	0.7	V

NOTES:

10. All typical values are at $V_{CC} = 5 V, T_A = 25^\circ C$.

11. These parameters must be measured using the pulse techniques. $t_w = 300 \mu s$, duty cycle $\leq 2\%$.

AC CHARACTERISTICS: $V_{CC} = 5 V, T_A = 25^\circ C$.

TTL Gates

SYMBOL	CHARACTERISTICS	TEST FIGURE	CONDITIONS	MIN	TYP	MAX	UNITS
t_{PLH}	Propagation Delay Time, Output LOW to HIGH	12	$C_L = 15 pF, R_L = 400 \Omega$		12		ns
t_{PHL}	Propagation Delay Time, Output HIGH to LOW				8		ns

Output Transistors

SYMBOL	CHARACTERISTICS	TEST FIGURE	CONDITIONS (Note 12)	MIN	TYP	MAX	UNITS
t_d	Delay Time	13	$I_C = 200 mA, V_{BE(off)} = -1 V$ $I_{B(1)} = 20 mA, I_{B(2)} = -40 mA$ $C_L = 15 pF, R_L = 50 \Omega$		10		ns
t_r	Rise Time				14		ns
t_s	Storage Time				10		ns
t_f	Fall Time				11		ns

Gates and Transistors Combined

SYMBOL	CHARACTERISTICS	TEST FIGURE	CONDITIONS	MIN	TYP	MAX	UNITS
t_{PLH}	Propagation Delay Time, Output LOW to HIGH	14	$I_C = 200 mA, C_L = 15 pF, R_L = 50 \Omega$		22	65	ns
t_{PHL}	Propagation Delay Time, Output HIGH to LOW				22	50	ns
t_{TLH}	Transition Time, Output LOW to HIGH				10	20	ns
t_{THL}	Transition Time, Output HIGH to LOW				14	20	ns
V_{OH}	HIGH Level Output Voltage After Switching	15	$V_S = 20 V, I_C \approx 300 mA, R_{BE} = 500 \Omega$	$V_S - 6.5$			mV

NOTE 12. Voltage and current values shown are nominal; exact values vary slightly with transistor parameters.

FAIRCHILD • 55450A/75450A SERIES

55451A/75451A

DUAL POSITIVE AND PERIPHERAL DRIVER

EQUIVALENT CIRCUIT (Each Driver)

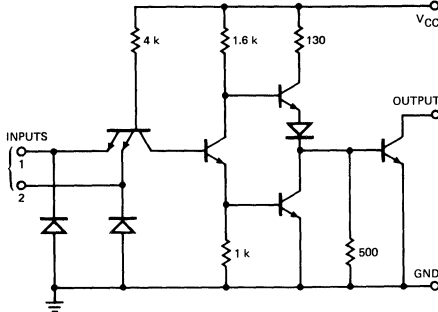

Component values shown are nominal. All resistor values in ohms.

TRUTH TABLE

INPUTS		OUTPUT	
1	2		
L	L	L	(on state)
L	H	L	(on state)
H	L	L	(on state)
H	H	H	(off state)

H = HIGH Level, L = LOW Level

CONNECTION DIAGRAM

8-PIN DIP
(TOP VIEW)
PACKAGE OUTLINES 9T 6T
PACKAGE CODES T R

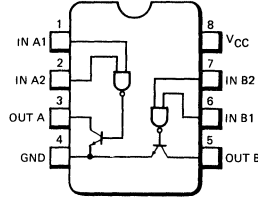

ORDER INFORMATION

TYPE	PART NO.
55451A	55451ARM
75451A	75451ARC
75451A	75451ATC

Positive Logic: Z = XY

ELECTRICAL CHARACTERISTICS: Guaranteed over Operating Temperature Range and Supply Voltage Range, use Test Table 1, pg. 1, unless otherwise indicated.

SYMBOL	CHARACTERISTICS	TEST FIGURE	CONDITIONS	MIN	TYP (Note 13)	MAX	UNITS
V_{IH}	Input HIGH Voltage	7		2			V
V_{IL}	Input LOW Voltage	7				0.8	V
V_{CD}	Input Clamp Diode Voltage	8	$V_{CC} = \text{MIN}, I_I = -12 \text{ mA}$			-1.5	V
I_{OH}	Output HIGH Current	7	$V_{CC} = \text{MIN}, V_{OH} = 30 \text{ V}$ $V_{IH} = 2 \text{ V}$	55451A		300	μA
				75451A		100	
V_{OL}	Output LOW Voltage	7	$V_{CC} = \text{MIN}, V_{IL} = 0.8 \text{ V}$ $I_{OL} = 100 \text{ mA}$	55451A	0.25	0.5	V
				75451A	0.25	0.4	
				55451A	0.5	0.8	
I_I	Input Current at Maximum Input Voltage	9	$V_{CC} = \text{MAX}, V_I = 5.5 \text{ V}$			1.0	mA
I_{IH}	Input HIGH Current	9	$V_{CC} = \text{MAX}, V_I = 2.4 \text{ V}$			40	μA
I_{IL}	Input LOW Current	8	$V_{CC} = \text{MAX}, V_I = 0.4 \text{ V}$	-1.0		-1.6	mA
I_{CCH}	Supply Current, Output HIGH	10	$V_{CC} = \text{MAX}, V_I = 5 \text{ V}$		7.0	11	mA
	Supply Current Output LOW				52	65	

NOTE 13. All typical values are at $V_{CC} = 5 \text{ V}, T_A = 25^\circ\text{C}$.

AC CHARACTERISTICS: $V_{CC} = 5 \text{ V}, T_A = 25^\circ\text{C}$.

SYMBOL	CHARACTERISTICS	TEST FIGURE	CONDITIONS	MIN	TYP	MAX	UNITS
t_{PLH}	Propagation Delay Time, Output LOW to HIGH	14	$I_O \approx 200 \text{ mA}, C_L = 15 \text{ pF},$ $R_L = 50 \Omega$		20	55	ns
t_{PHL}	Propagation Delay Time, Output HIGH to LOW				20	40	
t_{TLH}	Transition Time, Output LOW to HIGH				8	20	
t_{THL}	Transition Time, Output HIGH to LOW				12	20	
V_{OH}	HIGH Level Output Voltage After Switching	15	$V_S = 20 \text{ V}, I_O \approx 300 \text{ mA}$	$V_S - 6.5$			mV

FAIRCHILD • 55450A/75450A SERIES

55452A/75452A DUAL POSITIVE NAND PERIPHERAL DRIVER

EQUIVALENT CIRCUIT (Each Driver)

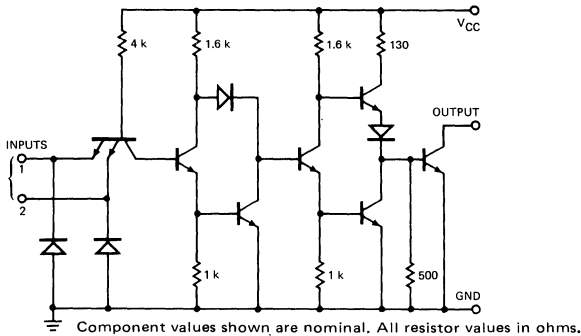

CONNECTION DIAGRAM

**8-PIN DIP
(TOP VIEW)**
PACKAGE OUTLINES 9T 6T
PACKAGE CODES T R

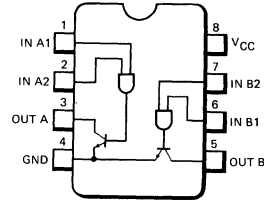

TRUTH TABLE

INPUTS		OUTPUT	
1	2		
L	L	H	(off state)
L	H	H	(off state)
H	L	H	(off state)
H	H	L	(on state)

H = HIGH Level, L = LOW Level.

ORDER INFORMATION

TYPE	PART NO.
55452A	55452ARM
75452A	75452ARC
75452A	75452ATC

Positive Logic: $Z = \overline{XY}$

ELECTRICAL CHARACTERISTICS: Guaranteed over Operating Temperature Range and Supply Voltage Range, use Test Table 1, pg. 1, unless otherwise indicated.

SYMBOL	CHARACTERISTICS	TEST FIGURE	CONDITIONS	MIN	TYP (Note 14)	MAX	UNITS
V_{IH}	Input HIGH Voltage	7		2			V
V_{IL}	Input LOW Voltage	7				0.8	V
V_{CD}	Input Clamp Diode Voltage	8	$V_{CC} = \text{MIN}, I_I = -12 \text{ mA}$			-1.5	V
I_{OH}	Output HIGH Current	7	$V_{CC} = \text{MIN}, V_{OH} = 30 \text{ V}$ $V_{IL} = 0.8 \text{ V}$	55452A		300	μA
				75452A		100	
V_{OL}	Output LOW Voltage	7	$V_{CC} = \text{MIN}, V_{IH} = 2 \text{ V}$ $I_{OL} = 100 \text{ mA}$	55452A	0.25	0.5	V
				75452A	0.25	0.4	
				55452A	0.5	0.8	
I_I	Input Current at Maximum Input Voltage	9	$V_{CC} = \text{MAX}, V_I = 5.5 \text{ V}$			1.0	mA
I_{IH}	Input HIGH Current	9	$V_{CC} = \text{MAX}, V_I = 2.4 \text{ V}$			40	μA
I_{IL}	Input LOW Current	8	$V_{CC} = \text{MAX}, V_I = 0.4 \text{ V}$		-1.0	-1.6	mA
I_{CCH}	Supply Current, Output HIGH	10	$V_{CC} = \text{MAX}, V_I = 0 \text{ V}$		11	14	mA
I_{CCL}	Supply Current Output LOW				56	71	mA

NOTE 14. All typical values are at $V_{CC} = 5 \text{ V}, T_A = 25^\circ\text{C}$.

AC CHARACTERISTICS: $V_{CC} = 5 \text{ V}, T_A = 25^\circ\text{C}$

SYMBOL	CHARACTERISTICS	TEST FIGURE	CONDITIONS	MIN	TYP	MAX	UNITS
t_{PLH}	Propagation Delay Time, Output LOW to HIGH	14	$I_O \approx 200 \text{ mA}, C_L = 15 \text{ pF},$ $R_L = 50 \Omega$		25	65	ns
t_{PHL}	Propagation Delay Time, Output HIGH to LOW				25	50	ns
t_{TLH}	Transition Time, Output LOW to HIGH				8	25	ns
t_{THL}	Transition Time, Output HIGH to LOW				12	20	ns
V_{OH}	HIGH Level Output Voltage After Switching	15	$V_S = 20 \text{ V}, I_O \approx 300 \text{ mA}$	$V_S - 6.5$			mV

FAIRCHILD • 55450A/75450A SERIES

55453A/75453A

DUAL POSITIVE OR PERIPHERAL DRIVER

EQUIVALENT CIRCUIT (Each Driver)

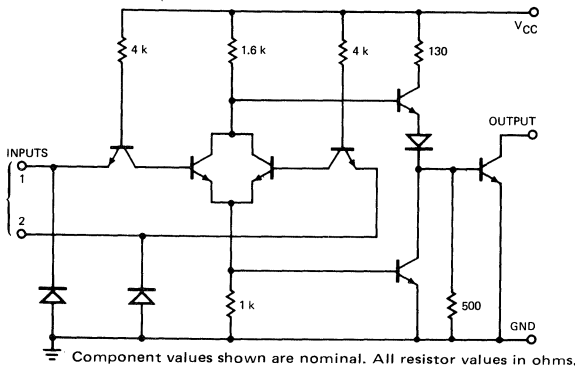

Component values shown are nominal. All resistor values in ohms.

TRUTH TABLE

INPUTS		OUTPUT	
1	2		
L	L	L	(on state)
L	H	H	(off state)
H	L	H	(off state)
H	H	H	(off state)

H = HIGH Level, L = LOW Level

CONNECTION DIAGRAM

8-PIN DIP

(TOP VIEW)

PACKAGE OUTLINES 9T 6T

PACKAGE CODES T R

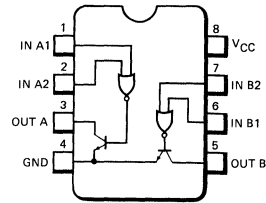

ORDER INFORMATION

TYPE	PART NO.
55453A	55453ARM
75453A	75453ARC
75453A	75453ATC

Positive Logic: Z = X + Y

ELECTRICAL CHARACTERISTICS: Guaranteed over Operating Temperature Range and Supply Voltage Range, use Test Table 1, pg. 1, unless otherwise indicated.

SYMBOL	CHARACTERISTICS	TEST FIGURE	CONDITIONS	MIN	TYP (Note 15)	MAX	UNITS
V_{IH}	Input HIGH Voltage	7		2			V
V_{IL}	Input LOW Voltage	7				0.8	V
V_{CD}	Input Clamp Diode Voltage	8	$V_{CC} = \text{MIN}, I_I = -12 \text{ mA}$			-1.5	V
I_{OH}	Output HIGH Current	7	$V_{CC} = \text{MIN}, V_{OH} = 30 \text{ V}$ $V_{IH} = 2 \text{ V}$				μA
V_{OL}	Output LOW Voltage	7	$V_{CC} = \text{MIN}, V_{IL} = 0.8 \text{ V}$ $I_{OL} = 100 \text{ mA}$	55453A	0.25	0.5	V
				75453A	0.25	0.4	
				55453A	0.5	0.8	
				75453A	0.5	0.7	
I_I	Input Current at Maximum Input Voltage	9	$V_{CC} = \text{MAX}, V_I = 5.5 \text{ V}$			1.0	mA
I_{IH}	Input HIGH Current	9	$V_{CC} = \text{MAX}, V_I = 2.4 \text{ V}$			40	μA
I_{IL}	Input LOW Current	8	$V_{CC} = \text{MAX}, V_I = 0.4 \text{ V}$		-1.0	-1.6	mA
I_{CCH}	Supply Current, Output HIGH	11	$V_{CC} = \text{MAX}, V_I = 5 \text{ V}$		8.0	11	mA
I_{CCL}	Supply Current Output LOW		$V_{CC} = \text{MAX}, V_I = 0 \text{ V}$		54	68	mA

NOTE 15. All typical values are at $V_{CC} = 5 \text{ V}, T_A = 25^\circ\text{C}$.

AC CHARACTERISTICS: $V_{CC} = 5 \text{ V}, T_A = 25^\circ\text{C}$.

SYMBOL	CHARACTERISTICS	TEST FIGURE	CONDITIONS	MIN	TYP	MAX	UNITS
t_{PLH}	Propagation Delay Time, Output LOW to HIGH	14	$I_O \approx 200 \text{ mA}, C_L = 15 \text{ pF}$ $R_L = 50 \Omega$		20	55	ns
t_{PHL}	Propagation Delay Time, Output HIGH to LOW				20	40	ns
t_{TLH}	Transition Time, Output LOW to HIGH				8	25	ns
t_{THL}	Transition Time, Output HIGH to LOW				12	25	ns
V_{OH}	HIGH Level Output Voltage After Switching	15	$V_S = 20 \text{ V}, I_O \approx 300 \text{ mA}$	$V_S - 6.5$			mV

FAIRCHILD • 55450A/75450A SERIES

55454A/75454A

DUAL POSITIVE NOR PERIPHERAL DRIVER

EQUIVALENT CIRCUIT (Each Driver)

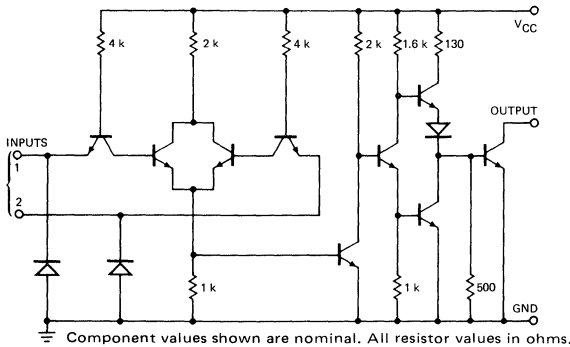

CONNECTION DIAGRAM

8-PIN FLATPAK
(TOP VIEW)
PACKAGE OUTLINES 9T 6T
PACKAGE CODES T R

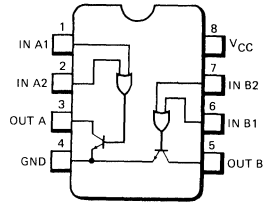

TRUTH TABLE

INPUTS		OUTPUT	
1	2		
L	L	H	(off state)
L	H	L	(on state)
H	L	L	(on state)
H	H	L	(on state)

H = HIGH Level, L = LOW Level

ORDER INFORMATION

TYPE	PART NO.
55454A	55454ARM
75454A	75454ARC
75454A	75454ATC

Positive Logic: $Z = \overline{X + Y}$

ELECTRICAL CHARACTERISTICS: Guaranteed over Operating Temperature Range and Supply Voltage Range, use Test Table 1, pg. 1, unless otherwise indicated.

SYMBOL	CHARACTERISTICS	TEST FIGURE	CONDITIONS	MIN	TYP (Note 16)	MAX	UNITS
V_{IH}	Input HIGH Voltage	7		2			V
V_{IL}	Input LOW Voltage	7				0.8	V
V_{CD}	Input Clamp Diode Voltage	8	$V_{CC} = \text{MIN}, I_I = -12 \text{ mA}$			-1.5	V
I_{OH}	Output HIGH Current	7	$V_{CC} = \text{MIN}, V_{OH} = 30 \text{ V}$ $V_{IL} = 0.8 \text{ V}$	55454A		300	μA
				75454A		100	
V_{OL}	Output LOW Voltage	7	$V_{CC} = \text{MIN}, V_{IH} = 2 \text{ V}$ $I_{OL} = 100 \text{ mA}$	55454A	0.25	0.5	V
				75454A	0.25	0.4	
			$V_{CC} = \text{MIN}, V_{IH} = 2 \text{ V}$ $I_{OL} = 300 \text{ mA}$	55454A	0.5	0.8	
				75454A	0.5	0.7	
I_I	Input Current at Maximum Input Voltage	9	$V_{CC} = \text{MAX}, V_I = 5.5 \text{ V}$			1.0	mA
I_{IH}	Input HIGH Current	9	$V_{CC} = \text{MAX}, V_I = 2.4 \text{ V}$			40	μA
I_{IL}	Input LOW Current	8	$V_{CC} = \text{MAX}, V_I = 0.4 \text{ V}$		-1.0	-1.6	mA
I_{CCH}	Supply Current, Output HIGH	11	$V_{CC} = \text{MAX}, V_I = 0 \text{ V}$		13	17	mA
I_{CCL}	Supply Current Output LOW				61	79	mA

NOTE 16. All typical values are at $V_{CC} = 5 \text{ V}, T_A = 25^\circ\text{C}$.

AC CHARACTERISTICS: $V_{CC} = 5 \text{ V}, T_A = 25^\circ\text{C}$.

SYMBOL	CHARACTERISTICS	TEST FIGURE	CONDITIONS	MIN	TYP	MAX	UNITS
t_{PLH}	Propagation Delay Time, Output LOW to HIGH	14	$I_O \approx 200 \text{ mA}, C_L = 15 \text{ pF},$ $R_L = 50 \Omega$		25	65	ns
t_{PHL}	Propagation Delay Time, Output HIGH to LOW				25	50	ns
t_{TLH}	Transition Time, Output LOW to HIGH				8	20	ns
t_{THL}	Transition Time, Output HIGH to LOW				12	20	ns
V_{OH}	HIGH Level Output Voltage After Switching	15	$V_S = 20 \text{ V}, I_O \approx 300 \text{ mA}$	$V_S - 6.5$			mV

CHARACTERISTICS MEASUREMENT INFORMATION

DC TEST CIRCUIT†

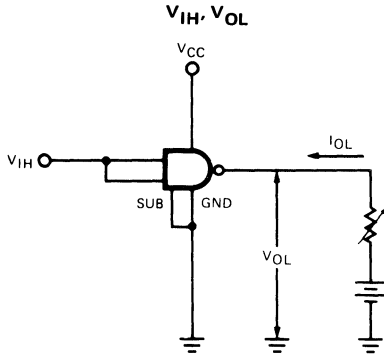

Both inputs are tested simultaneously
Fig. 1

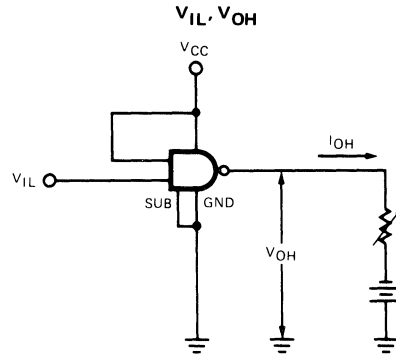

Each input is tested separately.
Fig. 2

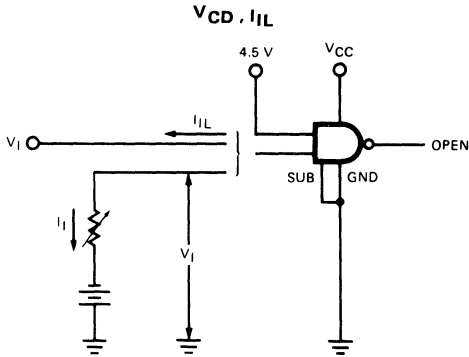

NOTES:
A. Each input is tested separately.
B. When testing V_{CD} , input not under test is open.
Fig. 3

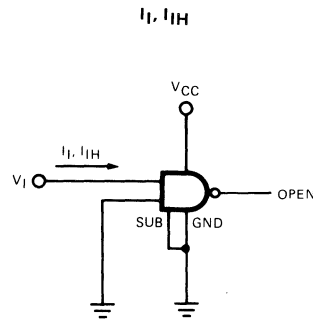

Each input is tested separately
Fig. 4

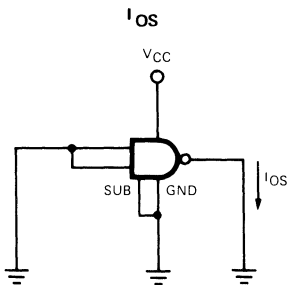

Each gate is tested separately.
(55450A/75450A only)
Fig. 5

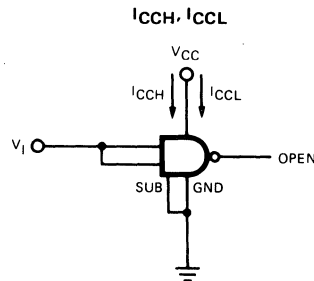

Both gates are tested simultaneously.
Fig. 6

CHARACTERISTICS MEASUREMENT INFORMATION

V_{IH} , V_{IL} , I_{OH} , V_{OL}

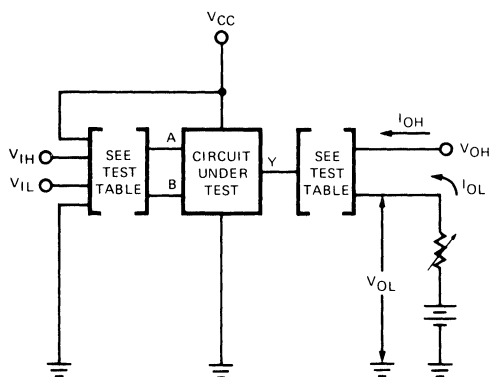

NOTE: Each input is tested separately.

Fig. 7

TEST TABLE II

CIRCUIT	INPUT UNDER TEST	OTHER INPUT	OUTPUT	
			APPLY	MEASURE
55/75451A	V_{IH}	V_{IH}	V_{OH}	I_{OH}
	V_{IL}	V_{CC}	I_{OL}	V_{OL}
55/75452A	V_{IH}	V_{IH}	I_{OL}	V_{OL}
	V_{IL}	V_{CC}	V_{OH}	I_{OH}
55/75453A	V_{IH}	GND	V_{OH}	I_{OH}
	V_{IL}	V_{IL}	I_{OL}	V_{OL}
55/75454A	V_{IH}	GND	I_{OL}	V_{OL}
	V_{IL}	V_{IL}	V_{OH}	I_{OH}

V_{CD} , I_{IL}

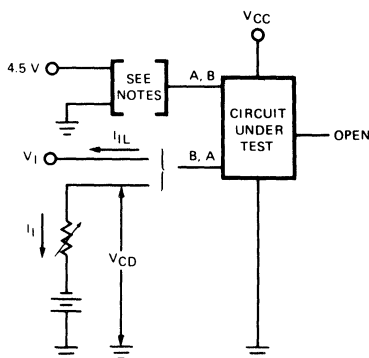

- NOTES: A. Each input is tested separately.
 B. When testing I_{IL} 55/75453A and 55/75454A, the input not under test is grounded. For all other circuits it is at 4.5 V.
 C. When testing V_{CD} , input not under test is open.

Fig. 8

I_I , I_{IH}

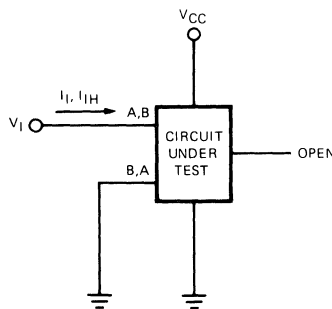

Each input is tested separately.

Fig. 9

I_{CCH} , I_{CCL}
FOR AND, NAND CIRCUITS

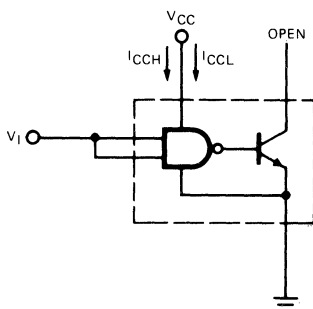

Both gates are tested simultaneously.

Fig. 10

I_{CCH} , I_{CCL}
FOR OR, NOR CIRCUITS

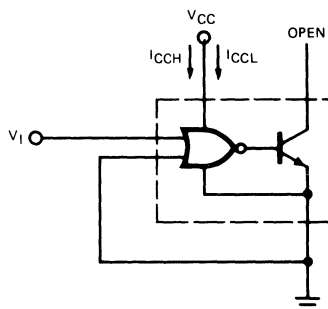

Both gates are tested simultaneously.

Fig. 11

† Arrows indicate actual direction of current flow. Current into a terminal is a positive value.

CHARACTERISTICS MEASUREMENT INFORMATION
SWITCHING CHARACTERISTICS

PROPAGATION DELAY TIMES, EACH GATE
(55450A, 75450A ONLY)

TEST CIRCUIT

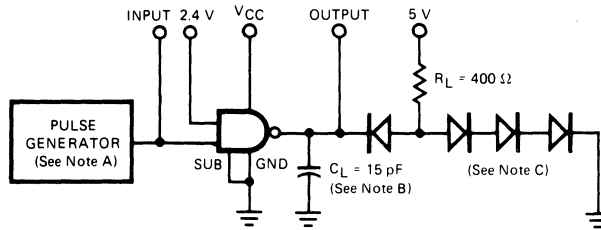

VOLTAGE WAVEFORMS

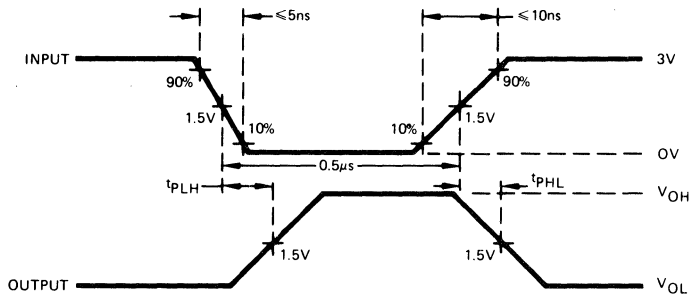

- NOTES: A. The pulse generator has the following characteristics:
PRR = 1 MHz, $Z_{out} \approx 50\ \Omega$.
B. C_L include probe and jig capacitance.
C. All diodes are FD777.

Fig. 12

CHARACTERISTICS MEASUREMENT INFORMATION
SWITCHING CHARACTERISTICS

SWITCHING TIMES, EACH TRANSISTOR
(55450A, 75450A ONLY)

TEST CIRCUIT

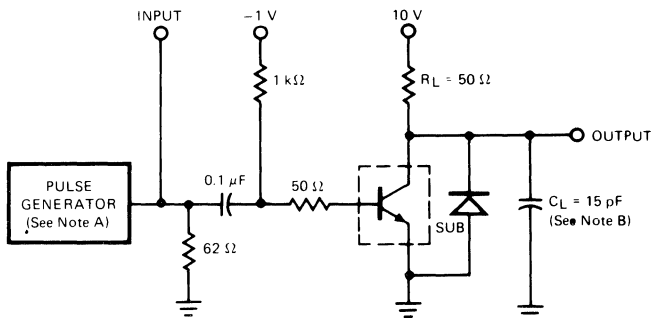

VOLTAGE WAVEFORMS

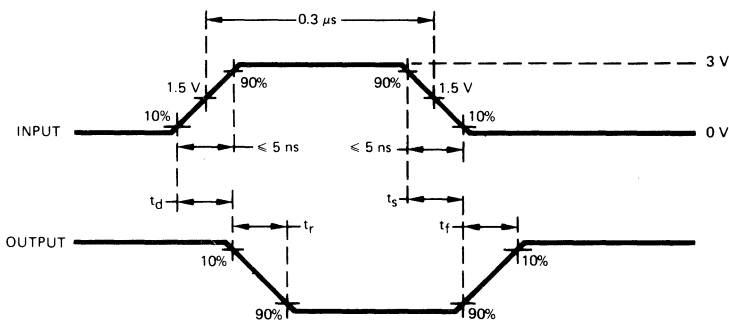

- NOTES: A. The pulse generator has the following characteristics:
duty cycle $\leq 1\%$, $Z_{out} \approx 50 \Omega$.
B. C_L includes probe and jig capacitance.

Fig. 13

CHARACTERISTICS MEASUREMENT INFORMATION
SWITCHING CHARACTERISTICS

SWITCHING TIMES OF COMPLETE DRIVERS

TEST CIRCUIT

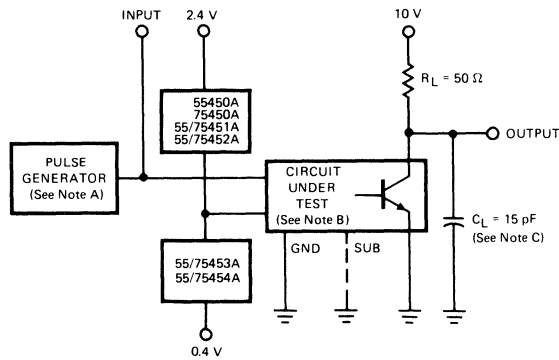

VOLTAGE WAVEFORMS

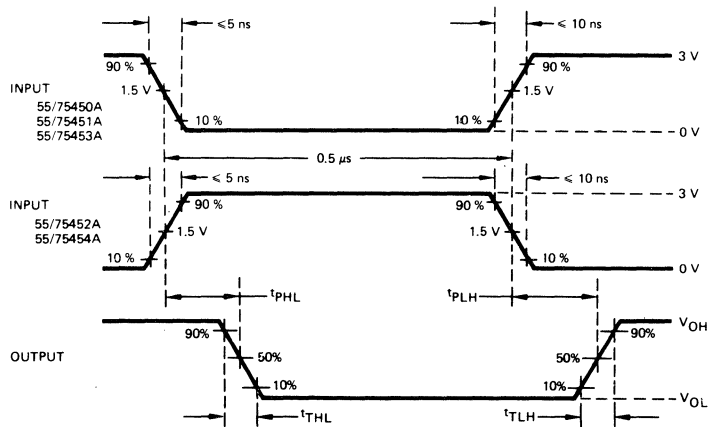

- NOTES: A. The pulse generator has the following characteristics:
PRR = 1 MHz, $Z_{out} \approx 50\ \Omega$.
B. When Testing 55450A/75450A, connect output Y to transistor base and ground the substrate terminal.
C. C_L includes probe and jig capacitance.

Fig. 14

CHARACTERISTICS MEASUREMENT INFORMATION
SWITCHING CHARACTERISTICS

LATCH-UP TEST OF COMPLETE DRIVERS

TEST CIRCUIT

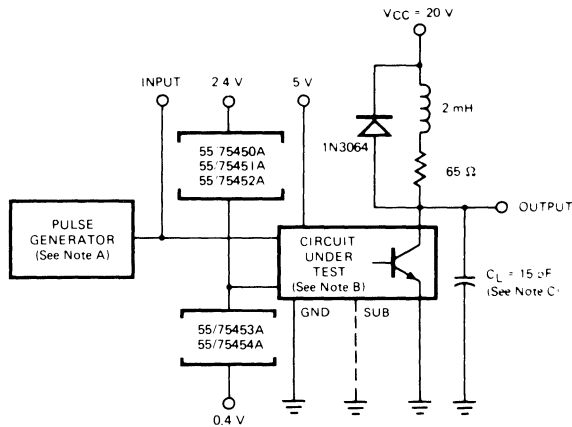

VOLTAGE WAVEFORMS

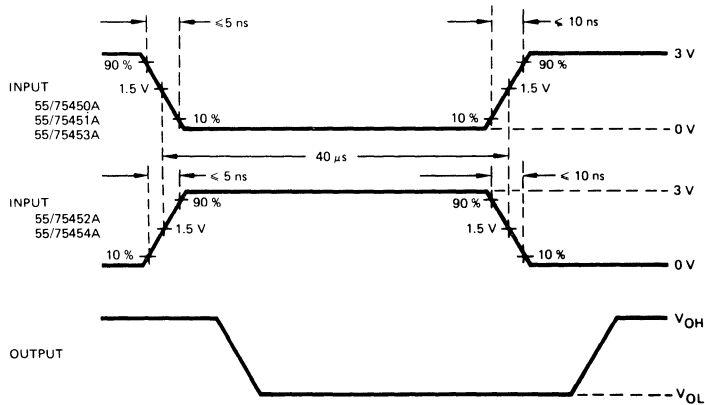

- NOTES: A. The pulse generator has the following characteristics:
PRR = 12.5 kHz, $Z_{out} = 50\text{ }\Omega$.
B. When testing 55450A or 75450A, connect output Y to transistor base with a $500\text{-}\Omega$ resistor from there to ground, and ground the substrate terminal.
C. C_L includes probe and jig capacitance.

Fig. 15

TYPICAL PERFORMANCE CURVES FOR 75450A SERIES

55450A/75450A TTL GATE
HIGH-LEVEL OUTPUT
VOLTAGE AS A FUNCTION
OF HIGH-LEVEL OUTPUT
CURRENT

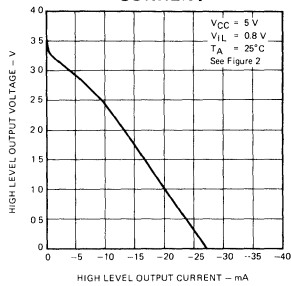

55450A/75450A TRANSISTOR
STATIC FORWARD CURRENT
TRANSFER RATIO AS A
FUNCTION OF
COLLECTOR CURRENT

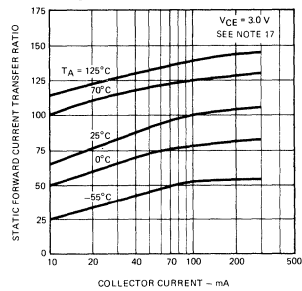

55450A/75450A TRANSISTOR
BASE-EMITTER VOLTAGE
AS A FUNCTION OF
COLLECTOR CURRENT

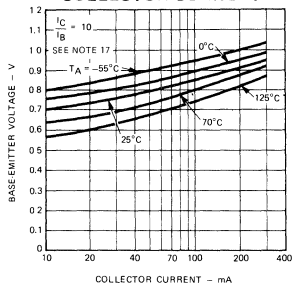

TRANSISTOR COLLECTOR-
EMITTER SATURATION
VOLTAGE AS A FUNCTION OF
COLLECTOR CURRENT

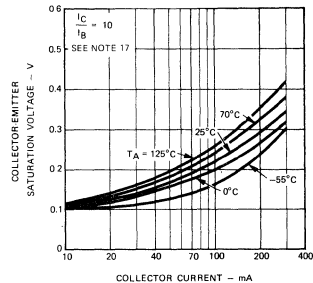

NOTE 17: These parameters must be measured using pulse techniques. $t_w = 300\ \mu\text{s}$, duty cycle $\leq 2\%$.

55/75450B • 55/75451B • 55/75452B 55/75453B • 55/75454B DUAL HIGH SPEED PERIPHERAL DRIVERS FAIRCHILD LINEAR INTEGRATED CIRCUITS

GENERAL DESCRIPTION — The 55/75450B, 55/75451B, 55/75452B, 55/75453B and 55/75454B are Dual High Speed General Purpose Interface Drivers that convert TTL and DTL logic levels to high current drive capability. The 55450B and 75450B feature two TTL NAND gates and two uncommitted transistors. The 55/75451B, 55/75452B, 55/75453B and 55/75454B feature two standard series 74 TTL gates in AND, NAND, OR and NOR configurations respectively, driving the base of two high voltage, high current, uncommitted collector output transistors.

The 55/75450B series offers flexibility in designing high speed logic buffers, power drivers, lamp drivers, line drivers, MOS drivers, clock drivers and memory drivers.

- NO LATCH-UP AT 20 V
- HIGH SPEED SWITCHING
- HIGH OUTPUT CURRENT CAPABILITY
- TTL OR DTL INPUT COMPATIBILITY
- INPUT CLAMP DIODES
- +5 V SUPPLY VOLTAGE

TEST TABLE 1 — Operating Temperature Range and Supply Voltage Range

	55450B Series	75450B Series
Temperature, T_A	-55°C to +125°C	0°C to 70°C
Supply Voltage, V_{CC}	+4.5 V to +5.5 V	+4.75 V to +5.25 V

ABSOLUTE MAXIMUM RATINGS

	55450B	75450B	55451B 55452B 55453B 55454B	75451B 75452B 75453B 75454B
Supply Voltage, V_{CC} (See Note 1)	7 V	7 V	7 V	7 V
Input Voltage (See Note 1)	5.5 V	5.5 V	5.5 V	5.5 V
Interemitter Voltage(See Note 2)	5.5 V	5.5 V	5.5 V	5.5 V
V_{CC} to Substrate Voltage (See Note 6)	35 V	35 V		
Collector to Substrate Voltage (See Note 6)	35 V	35 V		
Collector to Base Voltage	35 V	35 V		
Collector to Emitter Voltage (See Note 3)	30 V	30 V		
Emitter to Base Voltage	5 V	5 V		
Output Voltage (See Notes 1 and 4)			30 V	30 V
Continuous Collector Current (See Note 5)	300 mA	300 mA		
Continuous Output Current (See Note 5)			300 mA	300 mA
Continuous Total Power Dissipation (See Note 7)	800 mW	800 mW	800 mW	800 mW
Operating Free-Air Temperature Range	-55°C to +125°C	0°C to 70°C	-55°C to +125°C	0°C to 70°C
Storage Temperature Range	-65°C to +150°C	-65°C to +150°C	-65°C to +150°C	-65°C to +150°C
Pin Temperature				
Molded DIP (Soldering, 10 s)		260°C	260°C	260°C
Hermetic DIP	300°C	300°C	300°C	300°C
(Soldering, 60 s)				

NOTES:

1. Voltage values are with respect to network ground terminal unless otherwise specified.
2. This is the voltage between two emitters of a multiple-emitter input transistor.
3. This value applies when the base-emitter resistance (R_{BE}) is equal to or less than 500 Ω .
4. This is the maximum voltage which should be applied to any output when it is in the off state.
5. Both halves of these dual circuits may conduct rated current simultaneously.
6. For the 55450B and 75450B only, the substrate (Pin 8), must always be at the most negative device voltage for proper operation.
7. Above 60°C ambient temperature, derate linearly at 8.3 mW/°C for Hermetic DIP and Molded DIP. For the Molded Mini DIP and Hermetic Mini DIP, derate at 6.7 mW/°C above 30°C.



FAIRCHILD • 55450B/75450B SERIES

55450B/75450B

DUAL POSITIVE AND PERIPHERAL DRIVER

EQUIVALENT CIRCUIT

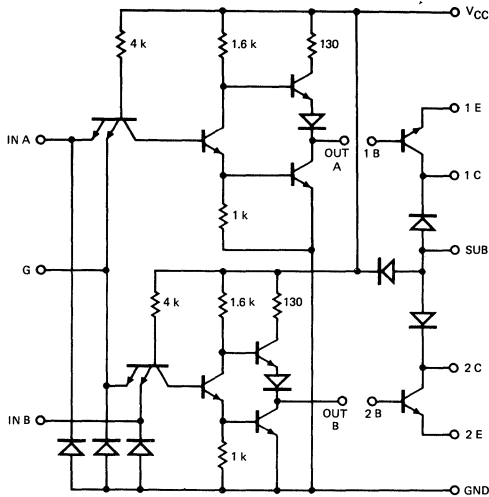

All resistor values in ohms.

CONNECTION DIAGRAM

14-PIN

(TOP VIEW)

PACKAGE OUTLINE 6A 9A

PACKAGE CODE D P

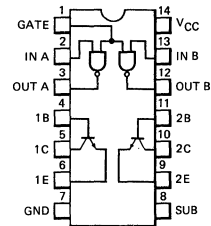

LOGIC FUNCTION

Positive Logic: $Z = \overline{XY}$ (gate only)

$Z = XY$ (gate and transistor)

ORDER INFORMATION

TYPE	PART NO.
55450B	55450BDM
75450B	75450BDC
75450B	75450BPC

ELECTRICAL CHARACTERISTICS: Guaranteed over Operating Temperature Range and Supply Voltage Range, use Test Table 1, pg. 1, unless otherwise indicated

TTL Gates

SYMBOL	CHARACTERISTICS		TEST FIGURE	CONDITIONS	MIN	TYP (Note 8)	MAX	UNITS
V_{IH}	Input HIGH Voltage		1		2			V
V_{IL}	Input LOW Voltage		2				0.8	V
V_{CD}	Input Clamp Diode Voltage		3	$V_{CC} = \text{MIN}, I_I = -12 \text{ mA}$			-1.5	V
V_{OH}	Output HIGH Voltage		2	$V_{CC} = \text{MIN}, V_{IL} = 0.8 \text{ V}$ $I_{OH} = -400 \mu\text{A}$	2.4	3.3		V
V_{OL}	Output LOW Voltage		1	$V_{CC} = \text{MIN}, V_{IH} = 2 \text{ V}$ $I_{OL} = 16 \text{ mA}$	55450B	0.22	0.5	V
					75450B	0.22	0.4	
I_I	Input Current at Maximum Input Voltage	Input A	4	$V_{CC} = \text{MAX}, V_I = 5.5 \text{ V}$			1	mA
		Input G					2	
I_{IH}	Input HIGH Current	Input A	4	$V_{CC} = \text{MAX}, V_I = 2.4 \text{ V}$			40	μA
		Input G					80	
I_{IL}	Input LOW Current	Input A	3	$V_{CC} = \text{MAX}, V_I = 0.4 \text{ V}$			-1.6	mA
		Input G					-3.2	
I_{OS}	Short Circuit Output Current (Note 9)		5	$V_{CC} = \text{MAX}$	-18		-55	mA
I_{CCH}	Supply Current, Output HIGH		6	$V_{CC} = \text{MAX}, V_I = 0 \text{ V}$		2	4	mA
I_{CCL}	Supply Current, Output LOW			$V_{CC} = \text{MAX}, V_I = 5 \text{ V}$		6	11	

NOTES:

8. All typical values at $V_{CC} = 5 \text{ V}, T_A = 25^\circ\text{C}$.

9. Not more than one output should be shorted at a time.

FAIRCHILD • 55450B/75450B SERIES

55450B/75450B

ELECTRICAL CHARACTERISTICS: Guaranteed over Operating Temperature Range and Supply Voltage Range, use Test Table 1, pg. 1, unless otherwise indicated

Output Transistors

SYMBOL	CHARACTERISTICS	CONDITIONS	MIN	TYP (Note 10)	MAX	UNITS
$V_{(BR)CBO}$	Collector to Base Breakdown Voltage	$I_C = 100 \mu A, I_E = 0$	35			V
$V_{(BR)CER}$	Collector to Emitter Breakdown Voltage	$I_C = 100 \mu A, R_{BE} = 500 \Omega$	30			V
$V_{(BR)EBO}$	Emitter to Base Breakdown Voltage	$I_E = 100 \mu A, I_C = 0$	5			V
h_{FE}	Static Forward Current Transfer Ratio (Note 11)	$V_{CE} = 3 V, I_C = 100 mA, T_A = 25^\circ C$	25			
		$V_{CE} = 3 V, I_C = 300 mA, T_A = 25^\circ C$	30			
		$V_{CE} = 3 V, I_C = 100 mA$	10			
		$V_{CE} = 3 V, I_C = 300 mA$	20			
$V_{BE(sat)}$	Base to Emitter Voltage (Note 11)	$I_B = 10 mA, I_C = 100 mA$		0.85	1.2	V
		$I_B = 30 mA, I_C = 300 mA$		0.85	1.0	V
		$I_B = 10 mA, I_C = 100 mA$		1.05	1.4	V
		$I_B = 30 mA, I_C = 300 mA$		1.05	1.2	V
$V_{CE(sat)}$	Collector to Emitter Saturation Voltage (Note 11)	$I_B = 10 mA, I_C = 100 mA$		0.25	0.5	V
		$I_B = 30 mA, I_C = 100 mA$		0.25	0.4	V
		$I_B = 10 mA, I_C = 300 mA$		0.5	0.8	V
		$I_B = 30 mA, I_C = 300 mA$		0.5	0.7	V

NOTES:

10. All typical values are at $V_{CC} = 5 V, T_A = 25^\circ C$.

11. These parameters must be measured using the pulse techniques. $t_w = 300 \mu s, \text{duty cycle} \leq 2\%$.

AC CHARACTERISTICS: $V_{CC} = 5 V, T_A = 25^\circ C$

TTL Gates

SYMBOL	CHARACTERISTICS	TEST FIGURE	CONDITIONS	MIN	TYP	MAX	UNITS
t_{PLH}	Propagation Delay Time, Output LOW to HIGH	12	$C_L = 15 pF, R_L = 400 \Omega$		12	22	ns
t_{PHL}	Propagation Delay Time, Output HIGH to LOW				8	15	ns

Output Transistors

SYMBOL	CHARACTERISTICS	TEST FIGURE	CONDITIONS (Note 12)	MIN	TYP	MAX	UNITS
t_d	Delay Time	13	$I_C = 200 mA, V_{BE(off)} = -1 V$ $I_{B(1)} = 20 mA, I_{B(2)} = -40 mA$ $C_L = 15 pF, R_L = 50 \Omega$		8	15	ns
t_r	Rise Time				12	20	ns
t_s	Storage Time				7	15	ns
t_f	Fall Time				6	15	ns

Gates and Transistors Combined

SYMBOL	CHARACTERISTICS	TEST FIGURE	CONDITIONS	MIN	TYP	MAX	UNITS
t_{PLH}	Propagation Delay Time, Output LOW to HIGH	14	$I_C = 200 mA, C_L = 15 pF,$ $R_L = 50 \Omega$		20	30	ns
t_{PHL}	Propagation Delay Time, Output HIGH to LOW				20	30	ns
t_{TLH}	Transition Time, Output LOW to HIGH				7	12	ns
t_{THL}	Transition Time, Output HIGH to LOW				9	15	ns
V_{OH}	HIGH Level Output Voltage After Switching	15	$V_S = 20 V, I_C \approx 300 mA$ $R_{BE} = 500 \Omega$	$V_S - 6.5$			mV

NOTE 12. Voltage and current values shown are nominal; exact values vary slightly with transistor parameters.

7

FAIRCHILD • 55450B/75450B SERIES

55451B/75451B

DUAL POSITIVE AND PERIPHERAL DRIVER

EQUIVALENT CIRCUIT (Each Driver)

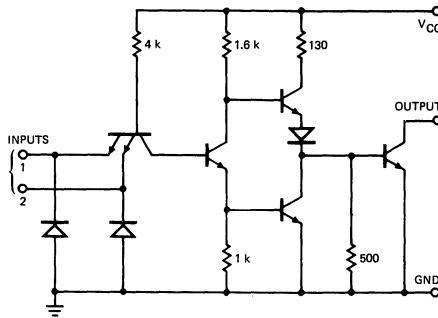

Component values shown are nominal. All resistor values in ohms.

CONNECTION DIAGRAMS

8-PIN DIP
(TOP VIEW)
PACKAGE OUTLINE 9T 6T
PACKAGE CODE T R

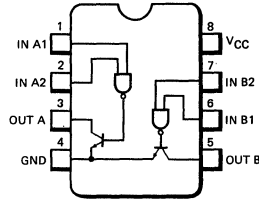

TRUTH TABLE

INPUTS		OUTPUT	
X	Y	Z	
L	L	L	(on state)
L	H	L	(on state)
H	L	L	(on state)
H	H	H	(off state)

H = HIGH Level, L = LOW Level

ORDER INFORMATION

TYPE	PART NO.
55451B	55451BRM
75451B	75451BRC
75451B	75451BTC

Positive Logic: Z = XY

ELECTRICAL CHARACTERISTICS: Guaranteed over Operating Temperature Range and Supply Voltage Range, use Test Table 1, pg. 1, unless otherwise indicated

SYMBOL	CHARACTERISTICS	TEST FIGURE	CONDITIONS	MIN	TYP (Note 13)	MAX	UNITS
V_{IH}	Input HIGH Voltage	7		2			V
V_{IL}	Input LOW Voltage	7				0.8	V
V_{CD}	Input Clamp Diode Voltage	8	$V_{CC} = \text{MIN}, I_I = -12 \text{ mA}$			-1.5	V
I_{OH}	Output HIGH Current	7	$V_{CC} = \text{MIN}, V_{OH} = 30 \text{ V}$ $V_{IH} = 2 \text{ V}$	55451B		300	μA
				75451B		100	
V_{OL}	Output LOW Voltage	7	$V_{CC} = \text{MIN}, V_{IL} = 0.8 \text{ V}$ $I_{OL} = 100 \text{ mA}$	55451B	0.25	0.5	V
				75451B	0.25	0.4	
			$V_{CC} = \text{MIN}, V_{IL} = 0.8 \text{ V}$ $I_{OL} = 300 \text{ mA}$	55451B	0.5	0.8	
				75451B	0.5	0.7	
I_I	Input Current at Maximum Input Voltage	9	$V_{CC} = \text{MAX}, V_I = 5.5 \text{ V}$			1.0	mA
I_{IH}	Input HIGH Current	9	$V_{CC} = \text{MAX}, V_I = 2.4 \text{ V}$			40	μA
I_{IL}	Input LOW Current	8	$V_{CC} = \text{MAX}, V_I = 0.4 \text{ V}$		-1.0	-1.6	mA
I_{CCH}	Supply Current, Output HIGH	10	$V_{CC} = \text{MAX}, V_I = 5 \text{ V}$		7.0	11	mA
I_{CCL}	Supply Current Output LOW		$V_{CC} = \text{MAX}, V_I = 0 \text{ V}$		52	65	mA

NOTE 13. All typical values are at $V_{CC} = 5 \text{ V}, T_A = 25^\circ\text{C}$.

AC CHARACTERISTICS: $V_{CC} = 5 \text{ V}, T_A = 25^\circ\text{C}$

SYMBOL	CHARACTERISTICS	TEST FIGURE	CONDITIONS	MIN	TYP	MAX	UNITS
t_{PLH}	Propagation Delay Time, Output LOW to HIGH	14	$I_O \approx 200 \text{ mA}, C_L = 15 \text{ pF},$ $R_L = 50 \Omega$		18	25	ns
t_{PHL}	Propagation Delay Time, Output HIGH to LOW				18	25	ns
t_{TLH}	Transition Time, Output LOW to HIGH				5	8	ns
t_{THL}	Transition Time, Output HIGH to LOW				7	12	ns
V_{OH}	HIGH Level Output Voltage After Switching	15	$V_S = 20 \text{ V}, I_O \approx 300 \text{ mA}$	$V_S - 6.5$			mV

FAIRCHILD • 55450B/75450B SERIES

55452B/75452B DUAL POSITIVE NAND PERIPHERAL DRIVER

EQUIVALENT CIRCUIT (Each Driver)

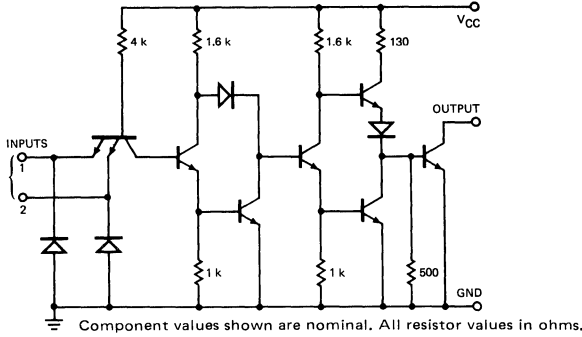

TRUTH TABLE

INPUTS		OUTPUT	
X	Y	Z	
L	L	H	(off state)
L	H	H	(off state)
H	L	H	(off state)
H	H	L	(on state)

H = HIGH Level, L = LOW Level.

CONNECTION DIAGRAMS

8-PIN DIP
(TOP VIEW)
PACKAGE OUTLINE 9T 6T
PACKAGE CODE T R

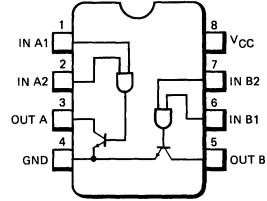

ORDER INFORMATION

TYPE	PART NO.
55452B	55452BRM
75452B	75452BRC
75452B	75452BTC

Positive Logic: Z = \overline{XY}

ELECTRICAL CHARACTERISTICS: Guaranteed over Operating Temperature Range and Supply Voltage Range, use Test Table 1, pg. 1, unless otherwise indicated

SYMBOL	CHARACTERISTICS	TEST FIGURE	CONDITIONS	MIN	TYP (Note 14)	MAX	UNITS	
V_{IH}	Input HIGH Voltage	7		2			V	
V_{IL}	Input LOW Voltage	7				0.8	V	
V_{CD}	Input Clamp Diode Voltage	8	$V_{CC} = \text{MIN}, I_I = -12 \text{ mA}$			-1.5	V	
I_{OH}	Output HIGH Current	7	$V_{CC} = \text{MIN}, V_{OH} = 30 \text{ V}$ $V_{IL} = 0.8 \text{ V}$	55452B		300	μA	
				75452B		100		
V_{OL}	Output LOW Voltage	7	$V_{CC} = \text{MIN}, V_{IH} = 2 \text{ V}$ $I_{OL} = 100 \text{ mA}$	55452B	0.25	0.5	V	
				75452B	0.25	0.4		
				$V_{CC} = \text{MIN}, V_{IH} = 2 \text{ V}$ $I_{OL} = 300 \text{ mA}$	55452B	0.5		0.8
					75452B	0.5		0.7
I_I	Input Current at Maximum Input Voltage	9	$V_{CC} = \text{MAX}, V_I = 5.5 \text{ V}$			1.0	mA	
I_{IH}	Input HIGH Current	9	$V_{CC} = \text{MAX}, V_I = 2.4 \text{ V}$			40	μA	
I_{IL}	Input LOW Current	8	$V_{CC} = \text{MAX}, V_I = 0.4 \text{ V}$		-1.0	-1.6	mA	
I_{CCH}	Supply Current, Output HIGH	10	$V_{CC} = \text{MAX}, V_I = 0 \text{ V}$		11	14	mA	
				$V_{CC} = \text{MAX}, V_I = 5 \text{ V}$		56		71
I_{CCL}	Supply Current Output LOW		$V_{CC} = \text{MAX}, V_I = 5 \text{ V}$				mA	

NOTE 14. All typical values are at $V_{CC} = 5 \text{ V}, T_A = 25^\circ\text{C}$.

AC CHARACTERISTICS: $V_{CC} = 5 \text{ V}, T_A = 25^\circ\text{C}$

SYMBOL	CHARACTERISTICS	TEST FIGURE	CONDITIONS	MIN	TYP	MAX	UNITS
t_{PLH}	Propagation Delay Time, Output LOW to HIGH	14	$I_O \approx 200 \text{ mA}, C_L = 15 \text{ pF},$ $R_L = 50 \Omega$		25	35	ns
t_{PHL}	Propagation Delay Time, Output HIGH to LOW				22	35	
t_{TLH}	Transition Time, Output LOW to HIGH				5	8	
t_{THL}	Transition Time, Output HIGH to LOW				7	12	
V_{OH}	HIGH Level Output Voltage After Switching	15	$V_S = 20 \text{ V}, I_O \approx 300 \text{ mA}$	$V_S - 6.5$			mV

FAIRCHILD • 55450B/75450B SERIES

55453B/75453B DUAL POSITIVE OR PERIPHERAL DRIVER

EQUIVALENT CIRCUIT (Each Driver)

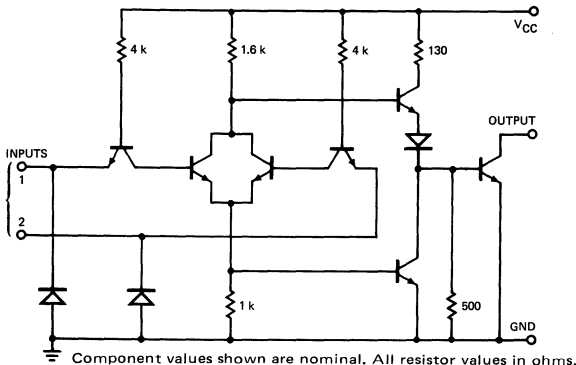

Component values shown are nominal. All resistor values in ohms.

TRUTH TABLE

INPUTS		OUTPUT	
X	Y	Z	
L	L	L	(on state)
L	H	H	(off state)
H	L	H	(off state)
H	H	H	(off state)

H = HIGH Level, L = LOW Level

ELECTRICAL CHARACTERISTICS: Guaranteed over Operating Temperature Range and Supply Voltage Range, use Test Table 1, pg. 1, unless otherwise indicated

SYMBOL	CHARACTERISTICS	TEST FIGURE	CONDITIONS	MIN	TYP (Note 15)	MAX	UNITS
V_{IH}	Input HIGH Voltage	7		2			V
V_{IL}	Input LOW Voltage	7				0.8	V
V_{CD}	Input Clamp Diode Voltage	8	$V_{CC} = \text{MIN}, I_I = -12 \text{ mA}$			-1.5	V
I_{OH}	Output HIGH Current	7	$V_{CC} = \text{MIN}, V_{OH} = 30 \text{ V}$	55453B		300	μA
			$V_{IH} = 2 \text{ V}$	75453B		100	
V_{OL}	Output LOW Voltage	7	$V_{CC} = \text{MIN}, V_{IL} = 0.8 \text{ V}$	55453B	0.25	0.5	V
			$I_{OL} = 100 \text{ mA}$	75453B	0.25	0.4	
			$V_{CC} = \text{MIN}, V_{IL} = 0.8 \text{ V}$	55453B	0.5	0.8	
			$I_{OL} = 300 \text{ mA}$	75453B	0.5	0.7	
I_I	Input Current at Maximum Input Voltage	9	$V_{CC} = \text{MAX}, V_I = 5.5 \text{ V}$			1.0	mA
I_{IH}	Input HIGH Current	9	$V_{CC} = \text{MAX}, V_I = 2.4 \text{ V}$			40	μA
I_{IL}	Input LOW Current	8	$V_{CC} = \text{MAX}, V_I = 0.4 \text{ V}$		-1.0	-1.6	mA
I_{CCH}	Supply Current, Output HIGH	11	$V_{CC} = \text{MAX}, V_I = 5 \text{ V}$		8.0	11	mA
	Supply Current Output LOW		$V_{CC} = \text{MAX}, V_I = 0 \text{ V}$		54	68	

NOTE 15. All typical values are at $V_{CC} = 5 \text{ V}, T_A = 25^\circ\text{C}$.

AC CHARACTERISTICS: $V_{CC} = 5 \text{ V}, T_A = 25^\circ\text{C}$

SYMBOL	CHARACTERISTICS	TEST FIGURE	CONDITIONS	MIN	TYP	MAX	UNITS
t_{PLH}	Propagation Delay Time, Output LOW to HIGH	14	$I_O \approx 200 \text{ mA}, C_L = 15 \text{ pF}, R_L = 50 \Omega$		18	25	ns
t_{PHL}	Propagation Delay Time, Output HIGH to LOW				16	25	
t_{TLH}	Transition Time, Output LOW to HIGH				5	8	
t_{THL}	Transition Time, Output HIGH to LOW				7	12	
V_{OH}	HIGH Level Output Voltage After Switching	15	$V_S = 20 \text{ V}, I_O \approx 300 \text{ mA}$	$V_S - 6.5$			mV

CONNECTION DIAGRAMS
8-PIN DIP
(TOP VIEW)

PACKAGE OUTLINE 9T 6T
PACKAGE CODE T R

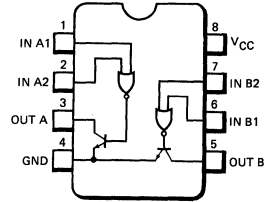

ORDER INFORMATION

TYPE	PART NO.
55453B	55453BRM
75453B	75453BRC
75453B	75453BTC

Positive Logic: $Z = X + Y$

FAIRCHILD • 55450B/75450B SERIES

55454B/75454B

DUAL POSITIVE NOR PERIPHERAL DRIVER

EQUIVALENT CIRCUIT (Each Driver)

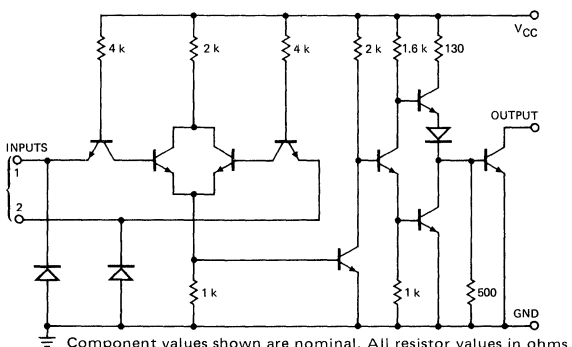

Component values shown are nominal. All resistor values in ohms.

TRUTH TABLE

INPUTS		OUTPUT	
X	Y	Z	
L	L	H	(off state)
L	H	L	(on state)
H	L	L	(on state)
H	H	L	(on state)

H = HIGH Level, L = LOW Level

CONNECTION DIAGRAMS

8-PIN DIP

(TOP VIEW)

PACKAGE OUTLINE 9T 6T

PACKAGE CODE T R

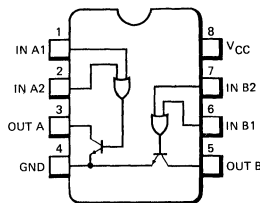

ORDER INFORMATION

TYPE	PART NO.
55454B	55454BRM
75454B	75454BRC
75454B	75454BTC

Positive Logic: $Z = \overline{X + Y}$

ELECTRICAL CHARACTERISTICS: Guaranteed over Operating Temperature Range and Supply Voltage Range, use Test Table 1, pg. 1, unless otherwise indicated

SYMBOL	CHARACTERISTICS	TEST FIGURE	CONDITIONS	MIN	TYP (Note 16)	MAX	UNITS
V_{IH}	Input HIGH Voltage	7		2			V
V_{IL}	Input LOW Voltage	7				0.8	V
V_{CD}	Input Clamp Diode Voltage	8	$V_{CC} = \text{MIN}, I_1 = -12 \text{ mA}$			-1.5	V
I_{OH}	Output HIGH Current	7	$V_{CC} = \text{MIN}, V_{OH} = 30 \text{ V}$ $V_{IL} = 0.8 \text{ V}$	55454B		300	μA
				75454B		100	
V_{OL}	Output LOW Voltage	7	$V_{CC} = \text{MIN}, V_{IH} = 2 \text{ V}$ $I_{OL} = 100 \text{ mA}$	55454B	0.25	0.5	V
				75454B	0.25	0.4	
				55454B	0.5	0.8	
				75454B	0.5	0.7	
I_1	Input Current at Maximum Input Voltage	9	$V_{CC} = \text{MAX}, V_1 = 5.5 \text{ V}$			1.0	mA
I_{IH}	Input HIGH Current	9	$V_{CC} = \text{MAX}, V_1 = 2.4 \text{ V}$			40	μA
I_{IL}	Input LOW Current	8	$V_{CC} = \text{MAX}, V_1 = 0.4 \text{ V}$		-1.0	-1.6	mA
I_{CCH}	Supply Current, Output HIGH	11	$V_{CC} = \text{MAX}, V_1 = 0 \text{ V}$		13	17	mA
I_{CCL}	Supply Current Output LOW		$V_{CC} = \text{MAX}, V_1 = 5 \text{ V}$		61	79	mA

NOTE 16. All typical values are at $V_{CC} = 5 \text{ V}, T_A = 25^\circ\text{C}$.

AC CHARACTERISTICS: $V_{CC} = 5 \text{ V}, T_A = 25^\circ\text{C}$

SYMBOL	CHARACTERISTICS	TEST FIGURE	CONDITIONS	MIN	TYP	MAX	UNITS
t_{PLH}	Propagation Delay Time, Output LOW to HIGH	14	$I_O \approx 200 \text{ mA}, C_L = 15 \text{ pF},$ $R_L = 50 \Omega$		27	35	ns
t_{PHL}	Propagation Delay Time, Output HIGH to LOW				24	35	
t_{TLH}	Transition Time, Output LOW to HIGH				5	8	
t_{THL}	Transition Time, Output HIGH to LOW				7	12	
V_{OH}	HIGH Level Output Voltage After Switching	15	$V_S = 20 \text{ V}, I_O \approx 300 \text{ mA}$	$V_S - 6.5$			mV

CHARACTERISTICS MEASUREMENT INFORMATION

DC TEST CIRCUIT†

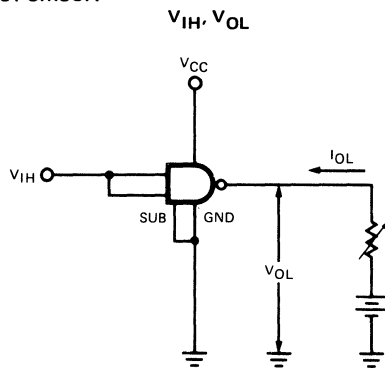

Both inputs are tested simultaneously.

Fig. 1

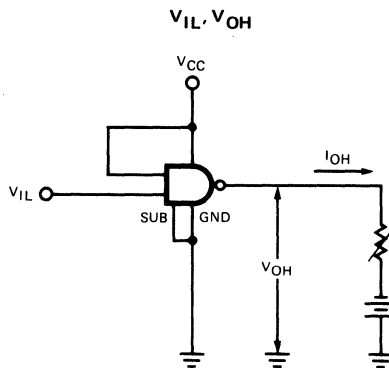

Each input is tested separately.

Fig. 2

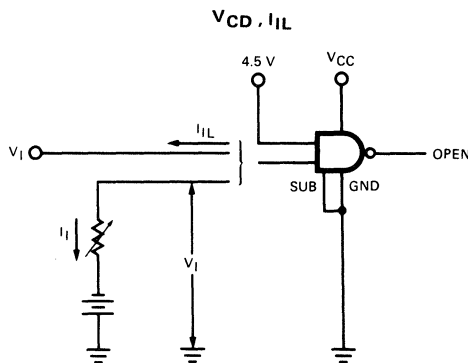

NOTES:

- A. Each input is tested separately.
- B. When testing V_{CD} , input not under test is open.

Fig. 3

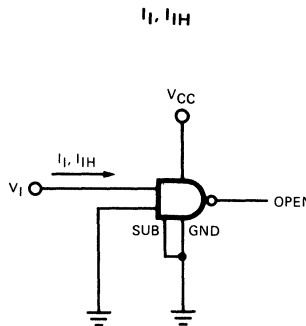

Each input is tested separately

Fig. 4

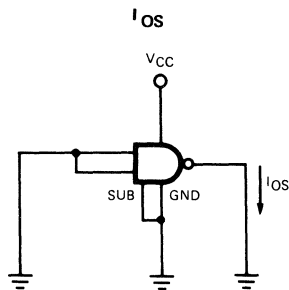

Each gate is tested separately.
(55450B/75450B only)

Fig. 5

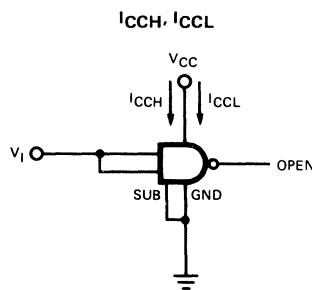

Both gates are tested simultaneously.

Fig. 6

CHARACTERISTICS MEASUREMENT INFORMATION

V_{IH} , V_{IL} , I_{OH} , V_{OL}

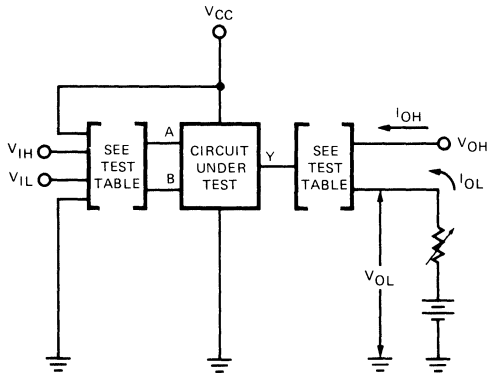

NOTE: Each input is tested separately.

Fig. 7

TEST TABLE II

CIRCUIT	INPUT UNDER TEST	OTHER INPUT	OUTPUT	
			APPLY	MEASURE
55/75451B	V_{IH} V_{IL}	V_{IH} V_{CC}	V_{OH} I_{OL}	I_{OH} V_{OL}
55/75452B	V_{IH} V_{IL}	V_{IH} V_{CC}	I_{OL} V_{OH}	V_{OL} I_{OH}
55/75453B	V_{IH} V_{IL}	GND V_{IL}	V_{OH} I_{OL}	I_{OH} V_{OL}
55/75454B	V_{IH} V_{IL}	GND V_{IL}	I_{OL} V_{OH}	V_{OL} I_{OH}

V_{CD} , I_{IL}

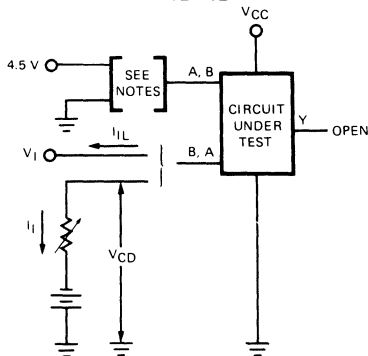

- NOTES:
- A. Each input is tested separately.
 - B. When testing I_{IL} 55/75453B and 55/75454B, the input not under test is grounded. For all other circuits it is at 4.5V.
 - C. When testing V_{CD} , input not under test is open.

Fig. 8

I_I , I_{IH}

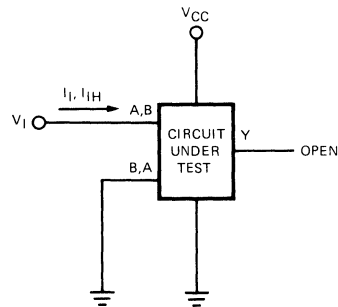

Each input is tested separately.

Fig. 9

I_{CCH} , I_{CCL}
FOR AND, NAND CIRCUITS

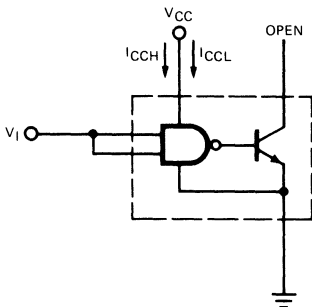

Both gates are tested simultaneously.

Fig. 10

I_{CCH} , I_{CCL}
FOR OR, NOR CIRCUITS

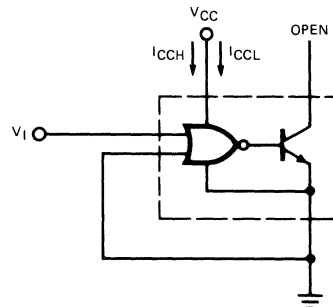

Both gates are tested simultaneously.

Fig. 11

† Arrows indicate actual direction of current flow. Current into a terminal is a positive value.

FAIRCHILD • 55450B/75450B SERIES

CHARACTERISTICS MEASUREMENT INFORMATION AC CHARACTERISTICS

PROPAGATION DELAY TIMES, EACH GATE (55450B, 75450B ONLY)

TEST CIRCUIT

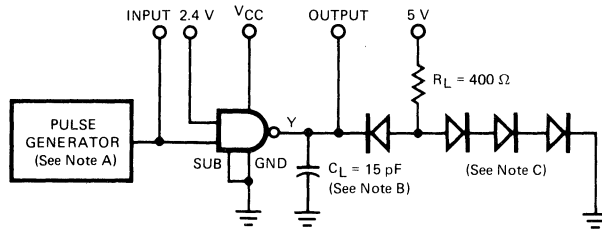

VOLTAGE WAVEFORMS

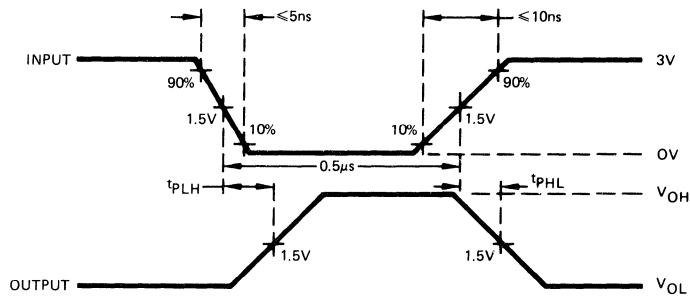

- NOTES: A The pulse generator has the following characteristics: PRR = 1 MHz, $Z_{out} \approx 50 \Omega$
 B C_L include probe and jig capacitance.
 C All diodes are FD777.

Fig. 12

CHARACTERISTICS MEASUREMENT INFORMATION
AC CHARACTERISTICS

SWITCHING TIMES, EACH TRANSISTOR (55450B, 75450B ONLY)

TEST CIRCUIT

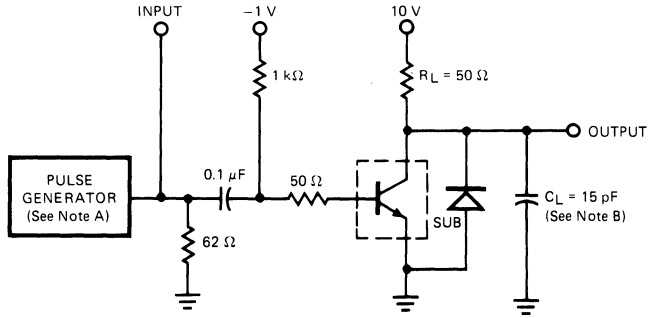

VOLTAGE WAVEFORMS

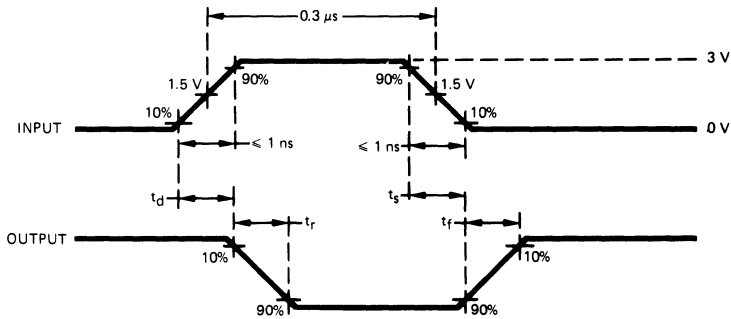

- NOTES: A. The pulse generator has the following characteristics: duty cycle $\leq 1\%$, $Z_{out} \approx 50 \Omega$.
B. C_L includes probe and jig capacitance.

Fig. 13

FAIRCHILD • 55450B/75450B SERIES

CHARACTERISTICS MEASUREMENT INFORMATION AC CHARACTERISTICS

SWITCHING TIMES OF COMPLETE DRIVERS

TEST CIRCUIT

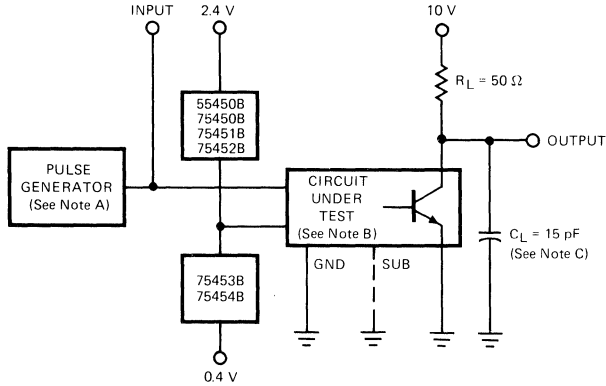

VOLTAGE WAVEFORMS

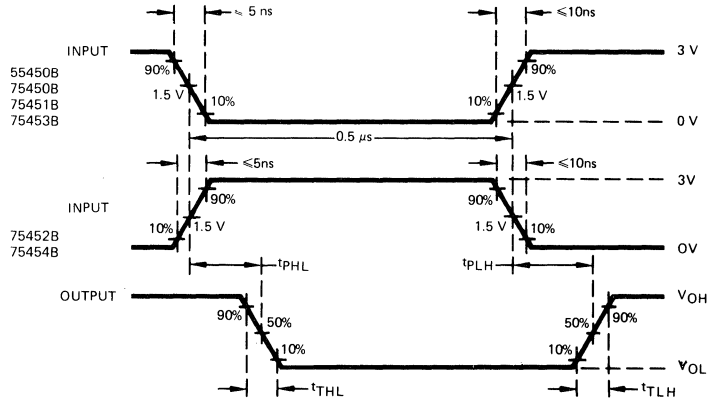

NOTES:

- The pulse generator has the following characters : PRR = 1 MHz, $Z_{out} \approx 500 \Omega$.
- When testing 55450B/75450B, connect output Y to transistor base and ground the substrate terminal.
- C_L includes probe and jig capacitance.

Fig. 14

CHARACTERISTICS MEASUREMENT INFORMATION
AC CHARACTERISTICS

LATCH-UP TEST OF COMPLETE DRIVERS

TEST CIRCUIT

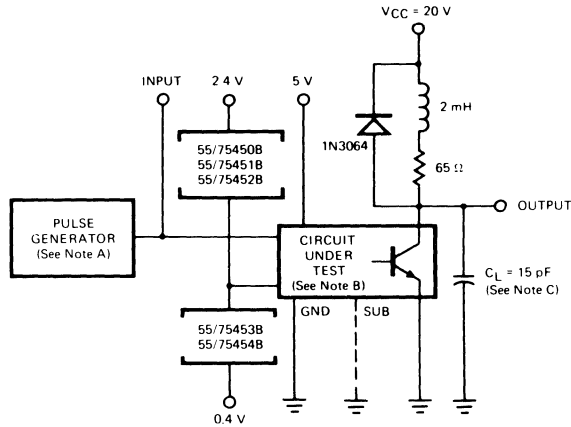

VOLTAGE WAVEFORMS

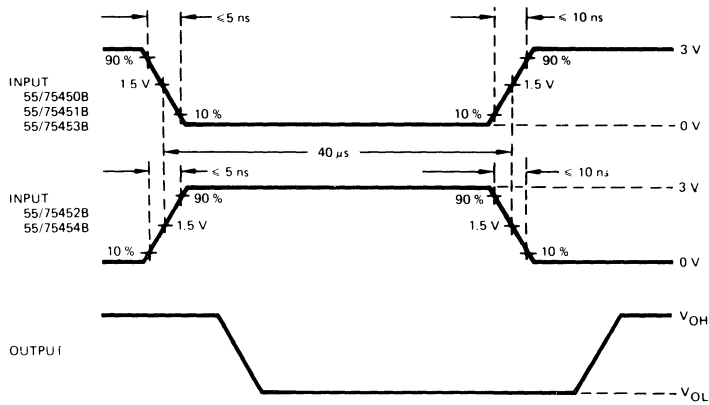

- NOTES: A. The pulse generator has the following characteristics:
PRR = 12.5 kHz, $Z_{out} = 50 \Omega$.
- B. When testing 55450 or 75450, connect output Y to transistor base with a $500\text{-}\Omega$ resistor from there to ground, and ground the substrate terminal.
- C. C_L includes probe and jig capacitance.

Fig. 15

FAIRCHILD • 55450B/75450B SERIES

TYPICAL PERFORMANCE CURVES FOR 75450B SERIES

**55450B/75450B TTL GATE
HIGH-LEVEL OUTPUT
VOLTAGE AS A FUNCTION
OF HIGH-LEVEL OUTPUT
CURRENT**

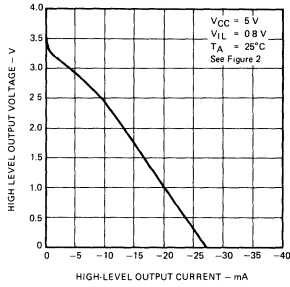

**55450B/75450B TRANSISTOR
STATIC FORWARD CURRENT
TRANSFER RATIO AS A
FUNCTION OF
COLLECTOR CURRENT**

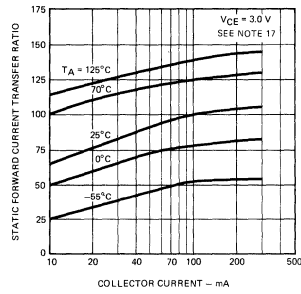

**55450B/75450B TRANSISTOR
BASE-EMITTER VOLTAGE
AS A FUNCTION OF
COLLECTOR CURRENT**

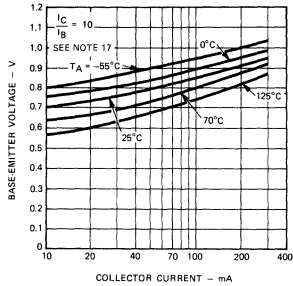

**TRANSISTOR COLLECTOR-
EMITTER SATURATION
VOLTAGE AS A FUNCTION OF
COLLECTOR CURRENT**

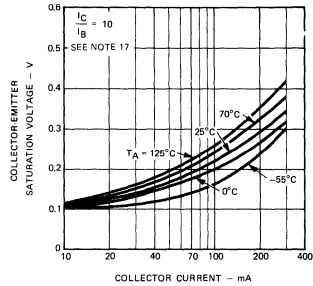

NOTE 17: These parameters must be measured using pulse techniques. $t_W = 300 \mu\text{s}$, duty cycle $\leq 2\%$.

55/75460 • 55/75461 • 55/75462

55/75463 • 55/75464

DUAL HIGH VOLTAGE HIGH CURRENT PERIPHERAL DRIVERS FAIRCHILD LINEAR INTEGRATED CIRCUITS

GENERAL DESCRIPTION — The 55/75460 Peripheral Driver Series converts TTL and DTL logic levels to HIGH voltage, HIGH current levels. The 55/75460 Series is directly interchangeable with the 55/75450 Series and affords higher breakdown at the expense of speed. The 55/75460 Series features two 54/74 TTL input gates and two HIGH voltage HIGH current npn uncommitted transistors.

The 55/75461, 55/75462, 55/75463 and 55/75464 feature two standard 54/74 TTL input gates in AND, NAND, OR and NOR configurations, respectively. The logic gates are internally connected to the bases of the npn transistors.

- NO OUTPUT LATCH-UP AT 30 V
- MEDIUM SWITCHING SPEED
- 300 mA OUTPUT CURRENT CAPABILITY
- TTL OR DTL INPUT COMPATIBILITY
- INPUT CLAMP DIODES
- +5 V SUPPLY VOLTAGE

TEST TABLE 1 — Operating Temperature Range and Supply Voltage Range

	55460 Series	75460 Series
Temperature, T_A	-55°C to +125°C	0°C to 70°C
Supply Voltage, V_{CC}	+4.5 V to +5.5 V	+4.75 V to +5.25 V

ABSOLUTE MAXIMUM RATINGS

	55460	75460	55461 55462 55463 55464	75461 75462 75463 75464
Supply Voltage, V_{CC} (Note 1)	7 V	7 V	7 V	7 V
Input Voltage (Note 1)	5.5 V	5.5 V	5.5 V	5.5 V
Interemitter Voltage (Note 2)	5.5 V	5.5 V	5.5 V	5.5 V
V_{CC} to Substrate Voltage (Note 6)	40 V	40 V		
Collector to Substrate Voltage (Note 6)	40 V	40 V		
Collector to Base Voltage	40 V	40 V		
Collector to Emitter Voltage (Note 3)	40 V	40 V		
Emitter to Base Voltage	5 V	5 V		
Output Voltage (Notes 1 and 4)			35 V	35 V
Continuous Collector Current (Note 5)	300 mA	300 mA		
Continuous Output Current (Note 5)			300 mA	300 mA
Continuous Total Power Dissipation (Note 7)	800 mW	800 mW	800 mW	800 mW
Operating Ambient Temperature Range	-55°C to +125°C	0°C to 70°C	-55°C to +125°C	0°C to 70°C
Storage Temperature Range	-65°C to +150°C	-65°C to +150°C	-65°C to +150°C	-65°C to +150°C
Pin Temperature				
Molded DIP (Soldering, 10 s)		260°C	260°C	260°C
Hermetic DIP (Soldering, 30 s)	300°C	300°C	300°C	300°C

NOTES:

1. Voltage values are with respect to network ground terminal unless otherwise specified.
2. This is the voltage between two emitters of a multiple-emitter input transistor.
3. This value applies when the base-emitter resistance (R_{BE}) is equal to or less than 500 Ω .
4. This is the maximum voltage which should be applied to any output when it is in the off state.
5. Both halves of these dual circuits may conduct rated current simultaneously.
6. For the 55460 and 75460 only, the substrate (Pin 8), must always be at the most negative device voltage for proper operation.
7. Above 70°C ambient temperature, derate linearly at 8.3 mW/°C for hermetic DIP.
For plastic Mini DIP and hermetic Mini DIP derate above 30°C at 6.7 mW/°C.

FAIRCHILD • 55460/75460 SERIES

55460/75460

DUAL POSITIVE AND PERIPHERAL DRIVER

EQUIVALENT CIRCUIT

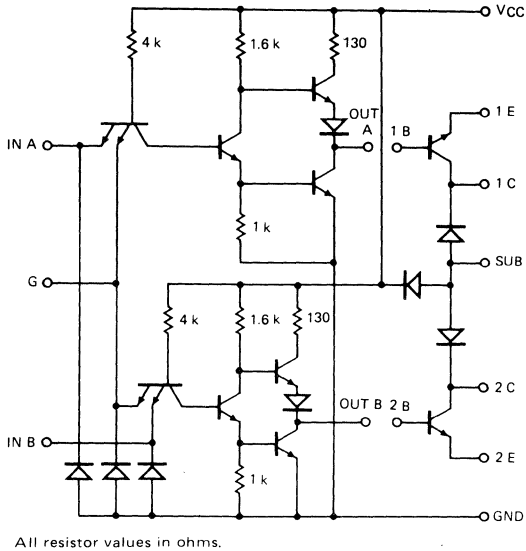

CONNECTION DIAGRAM

14-PIN DIP

(TOP VIEW)

PACKAGE OUTLINES 6A 9A
PACKAGE CODES D P

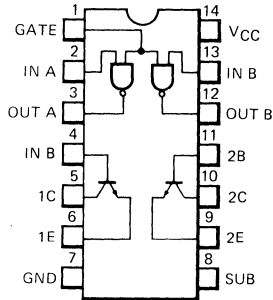

LOGIC FUNCTION

Positive Logic: $Z = \overline{XY}$ (gate only)
 $Z = XY$ (gate and transistor)

ORDER INFORMATION

TYPE	PART NO.
55460	55460DM
75460	75460DC
75460	75460PC

ELECTRICAL CHARACTERISTICS: Guaranteed over Operating Temperature Range and Supply Voltage Range, use Test Table 1, pg. 1, unless otherwise indicated

TTL Gates

SYMBOL	CHARACTERISTICS		TEST FIGURE	CONDITIONS	MIN	TYP (Note 8)	MAX	UNITS
V_{IH}	Input HIGH Voltage		1		2			V
V_{IL}	Input LOW Voltage		2				0.8	V
V_{CD}	Input Clamp Diode Voltage		3	$V_{CC} = \text{MIN}, I_I = -12 \text{ mA}$		-1.2	-1.5	V
V_{OH}	Output HIGH Voltage		2	$V_{CC} = \text{MIN}, V_{IL} = 0.8 \text{ V}$ $I_{OH} = -400 \mu\text{A}$	2.4	3.3		V
V_{OL}	Output LOW Voltage		1	$V_{CC} = \text{MIN}, V_{IH} = 2 \text{ V}$ $I_{OL} = 16 \text{ mA}$	55460	0.25	0.5	V
					75460	0.25	0.4	
I_I	Input Current at Maximum Input Voltage	Input A, B	4	$V_{CC} = \text{MAX}, V_I = 5.5 \text{ V}$			1	mA
		Gate					2	
I_{IH}	Input HIGH Current	Input A, B	4	$V_{CC} = \text{MAX}, V_I = 2.4 \text{ V}$			40	μA
		Gate					80	
I_{IL}	Input LOW Current	Input A, B	3	$V_{CC} = \text{MAX}, V_I = 0.4 \text{ V}$			-1.6	mA
		Gate					-3.2	
I_{OS}	Short Circuit Output Current (Note 9)		5	$V_{CC} = \text{MAX}$	-18	-35	-55	mA
I_{CCH}	Supply Current, Output HIGH		6	$V_{CC} = \text{MAX}, V_I = 0 \text{ V}$		2.8	4	mA
I_{CCL}	Supply Current, Output LOW			$V_{CC} = \text{MAX}, V_I = 5 \text{ V}$		7	11	

NOTES:

- 8. All typical values at $V_{CC} = 5 \text{ V}, T_A = 25^\circ\text{C}$.
- 9. Not more than one output should be shorted at a time.

FAIRCHILD • 55460/75460 SERIES

55460/75460

ELECTRICAL CHARACTERISTICS: Guaranteed over Operating Temperature Range and Supply Voltage Range, use Test Table 1, pg. 1, unless otherwise indicated

Output Transistors

SYMBOL	CHARACTERISTICS	CONDITIONS	MIN	TYP (Note 10)	MAX	UNITS
$V_{(BR)CBO}$	Collector to Base Breakdown Voltage	$I_C = 100 \mu A, I_E = 0$	40			V
$V_{(BR)CER}$	Collector to Emitter Breakdown Voltage	$I_C = 100 \mu A, R_{BE} = 500 \Omega$	40			V
$V_{(BR)EBO}$	Emitter to Base Breakdown Voltage	$I_E = 100 \mu A, I_C = 0$	5			V
h_{FE}	Static Forward Current Transfer Ratio (Note 11)	$V_{CE} = 3 V, I_C = 100 mA, T_A = 25^\circ C$	25			
		$V_{CE} = 3 V, I_C = 300 mA, T_A = 25^\circ C$	30			
		$V_{CE} = 3 V, I_C = 100 mA, T_A = -55^\circ C$	10			
		$V_{CE} = 3 V, I_C = 100 mA, T_A = 0^\circ C$	20			
$V_{BE(sat)}$	Base to Emitter Voltage (Note 11)	$I_B = 10 mA, I_C = 100 mA$	55460	0.85	1.2	V
		$I_B = 30 mA, I_C = 300 mA$	75460	0.85	1.0	V
		$I_B = 10 mA, I_C = 100 mA$	55460	1.0	1.4	V
		$I_B = 30 mA, I_C = 300 mA$	75460	1.0	1.2	V
$V_{CE(sat)}$	Collector to Emitter Saturation Voltage (Note 11)	$I_B = 10 mA, I_C = 100 mA$	55460	0.25	0.5	V
		$I_B = 30 mA, I_C = 300 mA$	75460	0.25	0.4	V
		$I_B = 10 mA, I_C = 100 mA$	55460	0.45	0.8	V
		$I_B = 30 mA, I_C = 300 mA$	75460	0.45	0.7	V

NOTES:

10. All typical values are at $V_{CC} = 5 V, T_A = 25^\circ C$.

11. These parameters must be measured using the pulse techniques. $t_w = 300 \mu s, \text{duty cycle} \leq 2\%$.

AC CHARACTERISTICS: $V_{CC} = 5 V, T_A = 25^\circ C$

TTL Gates

SYMBOL	CHARACTERISTICS	TEST FIGURE	CONDITIONS	MIN	TYP	MAX	UNITS
t_{PLH}	Propagation Delay Time, Output LOW to HIGH	12	$C_L = 15 pF, R_L = 400 \Omega$		22		ns
t_{PHL}	Propagation Delay Time, Output HIGH to LOW				8		ns

Output Transistors

SYMBOL	CHARACTERISTICS	TEST FIGURE	CONDITIONS (Note 12)	MIN	TYP	MAX	UNITS
t_d	Delay Time	13	$I_C = 200 mA, V_{BE(off)} = -1 V$ $I_{B(1)} = 20 mA, I_{B(2)} = -40 mA$ $C_L = 15 pF, R_L = 50 \Omega$		10		ns
t_r	Rise Time				16		ns
t_s	Storage Time				23		ns
t_f	Fall Time				14		ns

Gates and Transistors Combined

SYMBOL	CHARACTERISTICS	TEST FIGURE	CONDITIONS	MIN	TYP	MAX	UNITS
t_{PLH}	Propagation Delay Time, Output LOW to HIGH	14	$I_C = 200 mA, C_L = 15 pF, R_L = 50 \Omega$		45	65	ns
t_{PHL}	Propagation Delay Time, Output HIGH to LOW				35	50	ns
t_{TLH}	Transition Time, Output LOW to HIGH				10	20	ns
t_{THL}	Transition Time, Output HIGH to LOW				10	20	ns
V_{OH}	HIGH Level Output Voltage After Switching	15	$V_S = 30 V, I_C \approx 300 mA, R_{BE} = 500 \Omega$	$V_S - 10$			mV

NOTE 12. Voltage and current values shown are nominal; exact values vary slightly with transistor parameters.

7

FAIRCHILD • 55460/75460 SERIES

55461/75461

DUAL POSITIVE AND PERIPHERAL DRIVER

EQUIVALENT CIRCUIT (Each Driver)

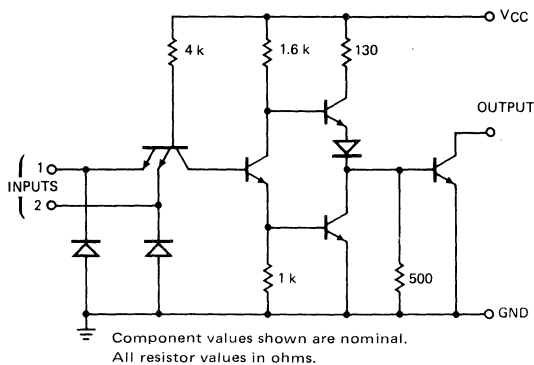

Component values shown are nominal.
All resistor values in ohms.

TRUTH TABLE

INPUT		OUTPUT
1	2	
L	L	L
L	H	L
H	L	L
H	H	H

H = HIGH Level, L = LOW Level

CONNECTION DIAGRAM

8-PIN DIP
(TOP VIEW)
PACKAGE OUTLINE 9T 6T
PACKAGE CODE T R

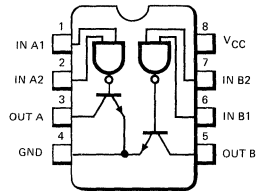

ORDER INFORMATION

TYPE	PART NO.
55461	55461RM
75461	75461RC
75461	75461TC

Positive Logic: Z = XY

ELECTRICAL CHARACTERISTICS: Guaranteed over Operating Temperature Range and Supply Voltage Range, use Test Table 1, pg. 1, unless otherwise indicated.

SYMBOL	CHARACTERISTICS	TEST FIGURE	CONDITIONS	MIN	TYP (Note 13)	MAX	UNITS
V_{IH}	Input HIGH Voltage	7		2			V
V_{IL}	Input LOW Voltage	7				0.8	V
V_{CD}	Input Clamp Diode Voltage	8	$V_{CC} = \text{MIN}, I_I = -12 \text{ mA}$		-1.2	-1.5	V
I_{OH}	Output HIGH Current	7	$V_{CC} = \text{MIN}, V_{OH} = 35 \text{ V}$	55461		300	μA
			$V_{IH} = 2 \text{ V}$	75461		100	
V_{OL}	Output LOW Voltage	7	$V_{CC} = \text{MIN}, V_{IL} = 0.8 \text{ V}$	55461	.16	0.5	V
			$I_{OL} = 100 \text{ mA}$	75461	.16	0.4	
			$V_{CC} = \text{MIN}, V_{IL} = 0.8 \text{ V}$	55461	.35	0.8	
			$I_{OL} = 300 \text{ mA}$	75461	.35	0.7	
I_I	Input Current at Maximum Input Voltage	9	$V_{CC} = \text{MAX}, V_I = 5.5 \text{ V}$			1.0	mA
I_{IH}	Input HIGH Current	9	$V_{CC} = \text{MAX}, V_I = 2.4 \text{ V}$			40	μA
I_{IL}	Input LOW Current	8	$V_{CC} = \text{MAX}, V_I = 0.4 \text{ V}$		-1.0	-1.6	mA
I_{CCH}	Supply Current, Output HIGH	10	$V_{CC} = \text{MAX}, V_I = 5 \text{ V}$		8.0	11	mA
	Supply Current Output LOW		$V_{CC} = \text{MAX}, V_I = 0 \text{ V}$		61	76	

NOTE 13. All typical values are at $V_{CC} = 5 \text{ V}, T_A = 25^\circ\text{C}$.

AC CHARACTERISTICS: $V_{CC} = 5 \text{ V}, T_A = 25^\circ\text{C}$

SYMBOL	CHARACTERISTICS	TEST FIGURE	CONDITIONS	MIN	TYP	MAX	UNITS
t_{PLH}	Propagation Delay Time, Output LOW to HIGH	14	$I_O \approx 200 \text{ mA}, C_L = 15 \text{ pF}, R_L = 50 \Omega$		45	55	ns
t_{PHL}	Propagation Delay Time, Output HIGH to LOW				30	40	
t_{TLH}	Transition Time, Output LOW to HIGH				8	20	
t_{THL}	Transition Time, Output HIGH to LOW				10	20	
V_{OH}	HIGH Level Output Voltage After Switching	15	$V_S = 30 \text{ V}, I_O \approx 300 \text{ mA}$	$V_S - 10$			mV

FAIRCHILD • 55460/75460 SERIES

55462/75462 DUAL POSITIVE NAND PERIPHERAL DRIVER

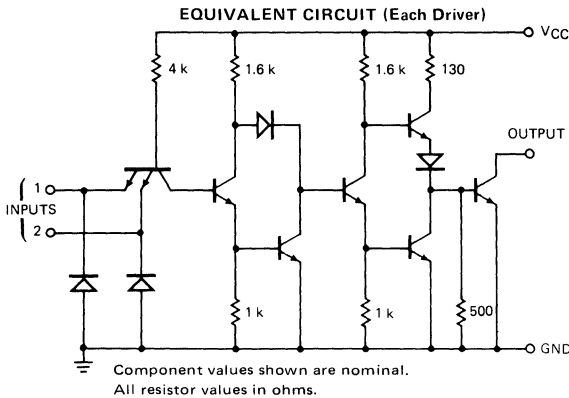

CONNECTION DIAGRAM

8-PIN DIP
(TOP VIEW)
PACKAGE OUTLINE 9T 6T
PACKAGE CODE T R

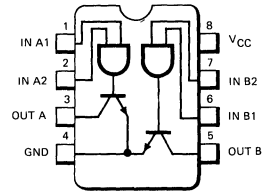

TRUTH TABLE

INPUT		OUTPUT	
1	2		
L	L	H	(off state)
L	H	H	(off state)
H	L	H	(off state)
H	H	L	(on state)

H = HIGH Level, L = LOW Level.

ORDER INFORMATION

TYPE	PART NO.
55462	7562RM
75462	75462RC
75462	75462TC

Positive Logic: Z = XY

ELECTRICAL CHARACTERISTICS: Guaranteed over Operating Temperature Range and Supply Voltage Range use Test Table 1, pg. 1, unless otherwise indicated

SYMBOL	CHARACTERISTICS	TEST FIGURE	CONDITIONS	MIN	TYP (Note 14)	MAX	UNITS
V_{IH}	Input HIGH Voltage	7		2			V
V_{IL}	Input LOW Voltage	7				0.8	V
V_{CD}	Input Clamp Diode Voltage	8	$V_{CC} = \text{MIN}, I_I = -12 \text{ mA}$		-1.2	-1.5	V
I_{OH}	Output HIGH Current	7	$V_{CC} = \text{MIN}, V_{OH} = 35 \text{ V}$	55462		300	μA
			$V_{IL} = 0.8 \text{ V}$	75462		100	
V_{OL}	Output LOW Voltage	7	$V_{CC} = \text{MIN}, V_{IH} = 2 \text{ V}$	55462	.16	0.5	V
			$I_{OL} = 100 \text{ mA}$	75462	.16	0.4	
			$V_{CC} = \text{MIN}, V_{IH} = 2 \text{ V}$	55462	.35	0.8	
			$I_{OL} = 300 \text{ mA}$	75462	.35	0.7	
I_I	Input Current at Maximum Input Voltage	9	$V_{CC} = \text{MAX}, V_I = 5.5 \text{ V}$			1.0	mA
I_{IH}	Input HIGH Current	9	$V_{CC} = \text{MAX}, V_I = 2.4 \text{ V}$			40	μA
I_{IL}	Input LOW Current	8	$V_{CC} = \text{MAX}, V_I = 0.4 \text{ V}$		-1.0	-1.6	mA
I_{CCH}	Supply Current, Output HIGH	10	$V_{CC} = \text{MAX}, V_I = 0 \text{ V}$		13	17	mA
			$V_{CC} = \text{MAX}, V_I = 5 \text{ V}$		65	76	
I_{CCL}	Supply Current Output LOW		$V_{CC} = \text{MAX}, V_I = 5 \text{ V}$				mA

NOTE 14. All typical values are at $V_{CC} = 5 \text{ V}, T_A = 25^\circ\text{C}$.

AC CHARACTERISTICS: $V_{CC} = 5 \text{ V}, T_A = 25^\circ\text{C}$

SYMBOL	CHARACTERISTICS	TEST FIGURE	CONDITIONS	MIN	TYP	MAX	UNITS
t_{PLH}	Propagation Delay Time, Output LOW to HIGH	14	$I_O \approx 200 \text{ mA}, C_L = 15 \text{ pF}, R_L = 50 \Omega$		50	65	ns
t_{PHL}	Propagation Delay Time, Output HIGH to LOW				40	50	
t_{TLH}	Transition Time, Output LOW to HIGH				12	25	
t_{THL}	Transition Time, Output HIGH to LOW				15	20	
V_{OH}	HIGH Level Output Voltage After Switching	15	$V_S = 30 \text{ V}, I_O \approx 300 \text{ mA}$	$V_S - 10$			mV

FAIRCHILD • 55460/75460 SERIES

55463/75463

DUAL POSITIVE OR PERIPHERAL DRIVER

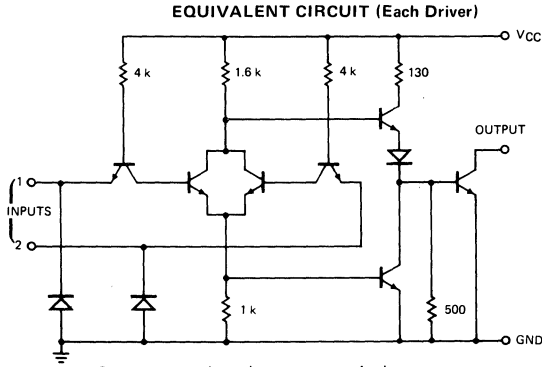

Component values shown are nominal.
All resistor values in ohms.

CONNECTION DIAGRAM

**8-PIN DIP
(TOP VIEW)
PACKAGE OUTLINE 9T 6T
PACKAGE CODE T R**

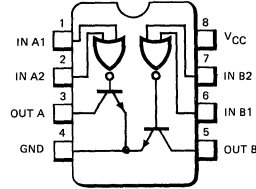

TRUTH TABLE

INPUT		OUTPUT	
1	2		
L	L	L	(on state)
L	H	H	(off state)
H	L	H	(off state)
H	H	H	(off state)

H = HIGH Level, L = LOW Level

ORDER INFORMATION

TYPE	PART NO.
55463	55463RM
75463	75463RC
75463	75463TC

Positive Logic: Z = X + Y

ELECTRICAL CHARACTERISTICS: Guaranteed over Operating Temperature Range and Supply Voltage Range, use Test Table 1, pg. 1, unless otherwise indicated

SYMBOL	CHARACTERISTICS	TEST FIGURE	CONDITIONS	MIN	TYP (Note 15)	MAX	UNITS
V_{IH}	Input HIGH Voltage	7		2			V
V_{IL}	Input LOW Voltage	7				0.8	V
V_{CD}	Input Clamp Diode Voltage	8	$V_{CC} = \text{MIN}, I_I = -12 \text{ mA}$		-1.2	-1.5	V
I_{OH}	Output HIGH Current	7	$V_{CC} = \text{MIN}, V_{OH} = 35 \text{ V}$ $V_{IH} = 2 \text{ V}$	55463		300	μA
				75463		100	
V_{OL}	Output LOW Voltage	7	$V_{CC} = \text{MIN}, V_{IL} = 0.8 \text{ V}$ $I_{OL} = 100 \text{ mA}$	55463	0.18	0.5	V
				75463	0.18	0.4	
				55463	0.39	0.8	
I_I	Input Current at Maximum Input Voltage	9	$V_{CC} = \text{MAX}, V_I = 5.5 \text{ V}$			1.0	mA
I_{IH}	Input HIGH Current	9	$V_{CC} = \text{MAX}, V_I = 2.4 \text{ V}$			40	μA
I_{IL}	Input LOW Current	8	$V_{CC} = \text{MAX}, V_I = 0.4 \text{ V}$		-1.0	-1.6	mA
I_{CCH}	Supply Current Output HIGH	11	$V_{CC} = \text{MAX}, V_I = 5 \text{ V}$		8.0	11	mA
I_{CCL}	Supply Current Output LOW		$V_{CC} = \text{MAX}, V_I = 0 \text{ V}$		63	76	mA

NOTE 15. All typical values are at $V_{CC} = 5 \text{ V}, T_A = 25^\circ\text{C}$.

AC CHARACTERISTICS: $V_{CC} = 5 \text{ V}, T_A = 25^\circ\text{C}$

SYMBOL	CHARACTERISTICS	TEST FIGURE	CONDITIONS	MIN	TYP	MAX	UNITS
t_{PLH}	Propagation Delay Time, Output LOW to HIGH	14	$I_O \approx 200 \text{ mA}, C_L = 15 \text{ pF}$ $R_L = 50 \Omega$		45	55	ns
t_{PHL}	Propagation Delay Time, Output HIGH to LOW				30	40	ns
t_{TLH}	Transition Time, Output LOW to HIGH				8	25	ns
t_{THL}	Transition Time, Output HIGH to LOW				10	25	ns
V_{OH}	HIGH Level Output Voltage After Switching	15	$V_S = 30 \text{ V}, I_O \approx 300 \text{ mA}$	$V_S - 10$			mV

FAIRCHILD • 55460/75460 SERIES

55464/75464

DUAL POSITIVE NOR PERIPHERAL DRIVER

EQUIVALENT CIRCUIT (Each Driver)

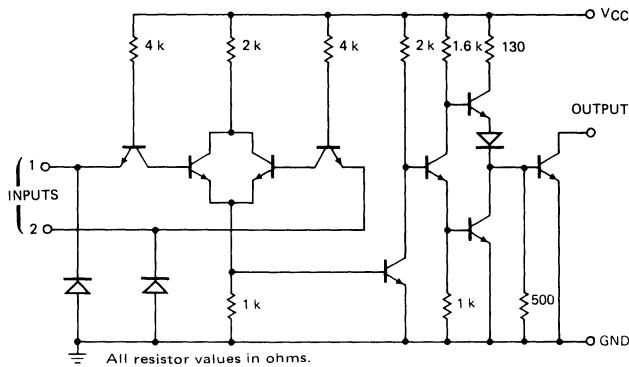

CONNECTION DIAGRAM

8-PIN DIP
(TOP VIEW)
PACKAGE OUTLINE 9T 6T
PACKAGE CODE T R

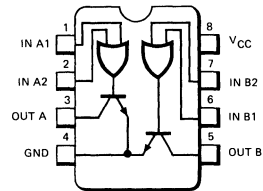

TRUTH TABLE

INPUT		OUTPUT	
1	2		
L	L	H	(off state)
L	H	L	(on state)
H	L	L	(on state)
H	H	L	(on state)

H = HIGH Level, L = LOW Level

ORDER INFORMATION

TYPE	PART NO.
55464	55464RM
75464	75464RC
75464	75464TC

Positive Logic: $Z = \overline{X + Y}$

ELECTRICAL CHARACTERISTICS: Guaranteed over Operating Temperature Range and Supply Voltage Range, use Test Table 1, pg. 1, unless otherwise indicated

SYMBOL	CHARACTERISTICS	TEST FIGURE	CONDITIONS	MIN	TYP (Note 16)	MAX	UNITS
V_{IH}	Input HIGH Voltage	7		2			V
V_{IL}	Input LOW Voltage	7				0.8	V
V_{CD}	Input Clamp Diode Voltage	8	$V_{CC} = \text{MIN}, I_I = -12 \text{ mA}$			-1.5	V
I_{OH}	Output HIGH Current	7	$V_{CC} = \text{MIN}, V_{OH} = 35 \text{ V}$ $V_{IL} = 0.8 \text{ V}$	55464		300	μA
				75464		100	
V_{OL}	Output LOW Voltage	7	$V_{CC} = \text{MIN}, V_{IH} = 2 \text{ V}$ $I_{OL} = 100 \text{ mA}$	55464	0.17	0.5	V
				75464	0.17	0.4	
			$V_{CC} = \text{MIN}, V_{IH} = 2 \text{ V}$ $I_{OL} = 300 \text{ mA}$	55464	0.38	0.8	
				75464	0.38	0.7	
I_I	Input Current at Maximum Input Voltage	9	$V_{CC} = \text{MAX}, V_I = 5.5 \text{ V}$			1.0	mA
I_{IH}	Input HIGH Current	9	$V_{CC} = \text{MAX}, V_I = 2.4 \text{ V}$			40	μA
I_{IL}	Input LOW Current	8	$V_{CC} = \text{MAX}, V_I = 0.4 \text{ V}$		-1.0	-1.6	mA
I_{CCH}	Supply Current, Output HIGH	11	$V_{CC} = \text{MAX}, V_I = 0 \text{ V}$		14	19	mA
I_{CCL}	Supply Current Output LOW				72	85	mA

NOTE 16. All typical values are at $V_{CC} = 5 \text{ V}, T_A = 25^\circ\text{C}$.

AC CHARACTERISTICS: $V_{CC} = 5 \text{ V}, T_A = 25^\circ\text{C}$

SYMBOL	CHARACTERISTICS	TEST FIGURE	CONDITIONS	MIN	TYP	MAX	UNITS
t_{PLH}	Propagation Delay Time, Output LOW to HIGH	14	$I_O \approx 200 \text{ mA}, C_L = 15 \text{ pF},$ $R_L = 50 \Omega$		50	65	ns
t_{PHL}	Propagation Delay Time, Output HIGH to LOW				40	50	
t_{TLH}	Transition Time, Output LOW to HIGH				12	20	
t_{THL}	Transition Time, Output HIGH to LOW				15	20	
V_{OH}	HIGH Level Output Voltage After Switching	15	$V_S = 30 \text{ V}, I_O \approx 300 \text{ mA}$	$V_S - 10$			mV

CHARACTERISTICS MEASUREMENT INFORMATION

DC TEST CIRCUIT†

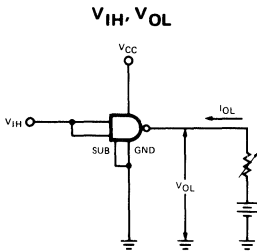

Both inputs are tested simultaneously.
Fig. 1

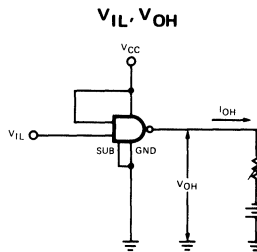

Each input is tested separately.
Fig. 2

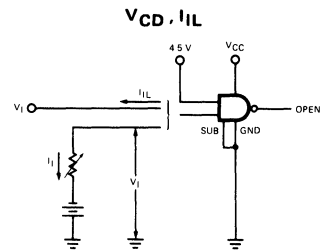

NOTES:
A. Each input is tested separately.
B. When testing V_{CD} , input not under test is open.
Fig. 3

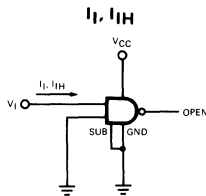

Each input is tested separately
Fig. 4

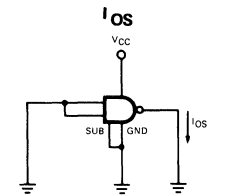

Each gate is tested separately.
(55460/75460 only)
Fig. 5

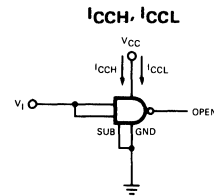

Both gates are tested simultaneously.
Fig. 6

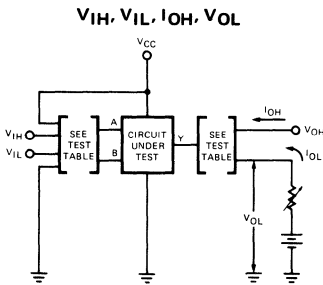

NOTE: Each input is tested separately.

Fig. 7

TEST TABLE II

CIRCUIT	INPUT UNDER TEST	OTHER INPUT	OUTPUT	
			APPLY	MEASURE
55/75461	V_{IH}	V_{IH}	V_{OH}	I_{OH}
	V_{IL}	V_{CC}	I_{OL}	V_{OL}
55/75462	V_{IH}	V_{IH}	I_{OL}	V_{OL}
	V_{IL}	V_{CC}	V_{OH}	I_{OH}
55/75463	V_{IH}	GND	V_{OH}	I_{OH}
	V_{IL}	V_{IL}	I_{OL}	V_{OL}
55/75464	V_{IH}	GND	I_{OL}	V_{OL}
	V_{IL}	V_{IL}	V_{OH}	I_{OH}

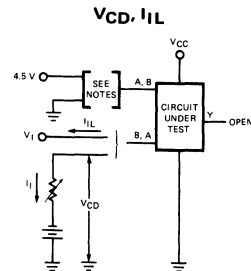

NOTES:
A. Each input is tested separately.
B. When testing I_{IL} 55/75463 and 55/75464, the input not under test is grounded. For all other circuits it is at 4.5V.
C. When testing V_{CD} , input not under test is open.
Fig. 8

Fig. 8

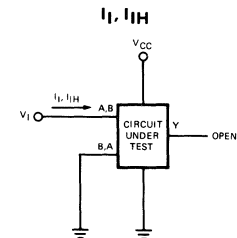

Each input is tested separately.
Fig. 9

I_{CCH} , I_{CCL}
FOR AND, NAND CIRCUITS

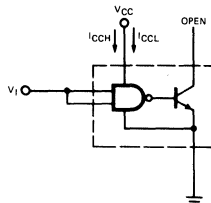

Both gates are tested simultaneously.
Fig. 10

I_{CCH} , I_{CCL}
FOR OR, NOR CIRCUITS

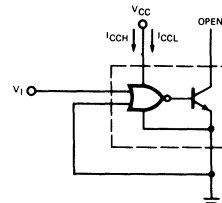

Both gates are tested simultaneously.
Fig. 11

† Arrows indicate actual direction of current flow. Current into a terminal is a positive value.

FAIRCHILD • 55460/75460 SERIES

CHARACTERISTICS MEASUREMENT INFORMATION SWITCHING CHARACTERISTICS

PROPAGATION DELAY TIMES, EACH GATE (55460, 75460 ONLY)

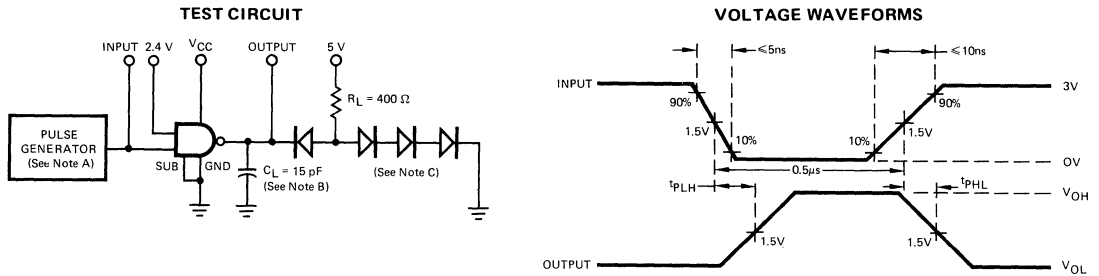

- NOTES: A. The pulse generator has the following characteristics:
 PRR = 1 MHz, $Z_{OUT} \approx 50 \Omega$.
 B. C_L include probe and jig capacitance.
 C. All diodes are FD777.

Fig. 12

SWITCHING TIMES, EACH TRANSISTOR (55460, 75460 ONLY)

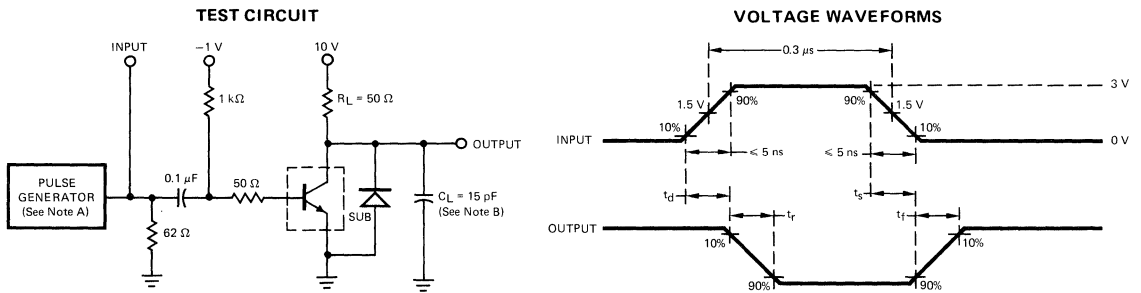

- NOTES: A. The pulse generator has the following characteristics:
 duty cycle $\leq 1\%$, $Z_{OUT} \approx 50 \Omega$.
 B. C_L includes probe and jig capacitance.

Fig. 13

SWITCHING TIMES OF COMPLETE DRIVERS

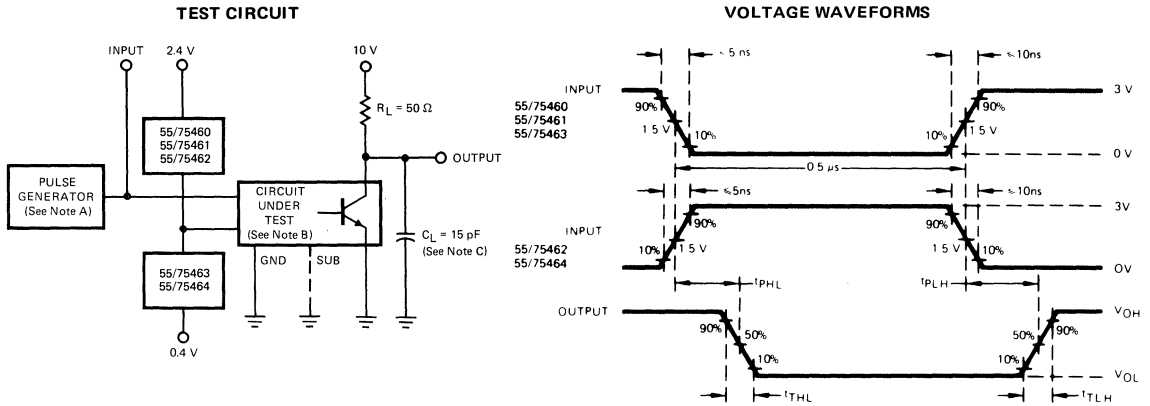

- NOTES: A. The pulse generator has the following characteristics: PRR = 1 MHz, $Z_{out} \approx 50 \Omega$.
 B. When testing 55460/75460, connect output Y to transistor base and ground the substrate terminal.
 C. C_L includes probe and jig capacitance.

Fig. 14

LATCH-UP TEST OF COMPLETE DRIVERS

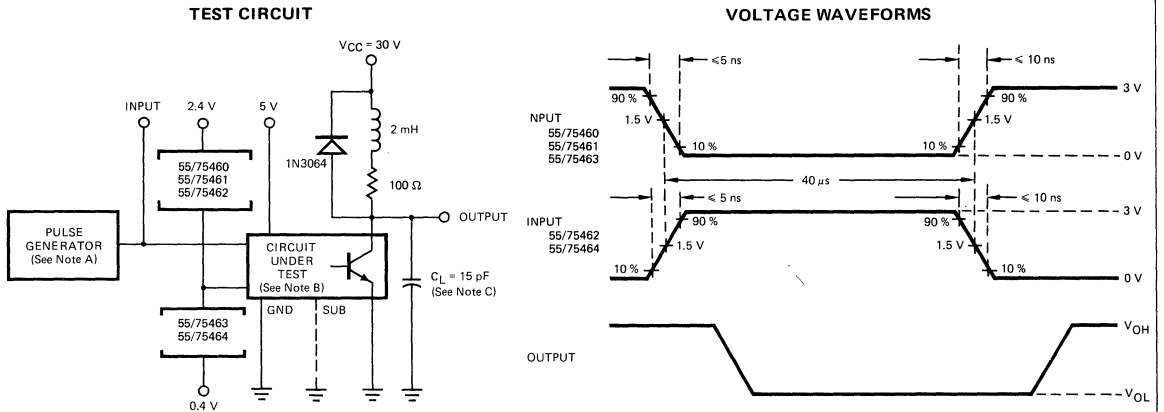

- NOTES: A. The pulse generator has the following characteristics: PRR = 12.5 kHz, $Z_{out} = 50 \Omega$.
 B. When testing 55460 or 75460, connect output Y to transistor base with a $500\text{-}\Omega$ resistor from there to ground, and ground the substrate terminal.
 C. C_L includes probe and jig capacitance.

Fig. 15

TYPICAL PERFORMANCE CURVES FOR 55460/75460 SERIES

55460/75460 TTL GATE
OUTPUT HIGH VOLTAGE
AS A FUNCTION OF
OUTPUT HIGH CURRENT

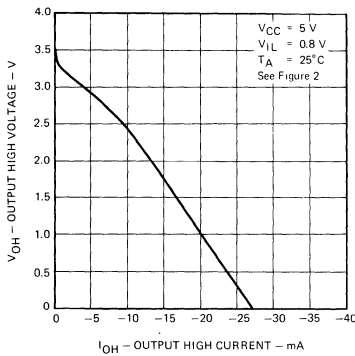

55460/75460 TRANSISTOR
STATIC FORWARD CURRENT
TRANSFER RATIO AS A
FUNCTION OF
COLLECTOR CURRENT

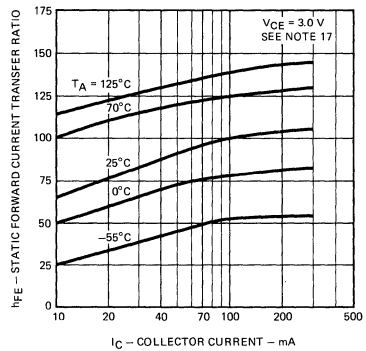

55460/75460 TRANSISTOR
BASE-EMITTER VOLTAGE
AS A FUNCTION OF
COLLECTOR CURRENT

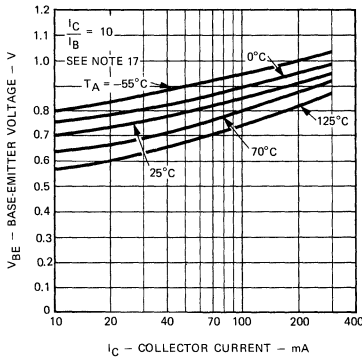

TRANSISTOR COLLECTOR-
EMITTER SATURATION
VOLTAGE AS A FUNCTION OF
COLLECTOR CURRENT

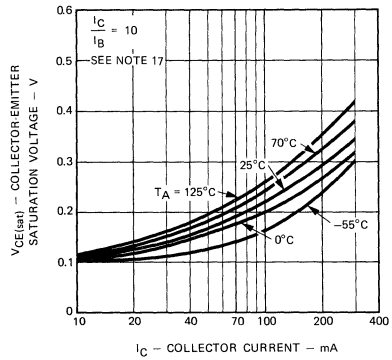

NOTE 17. These parameters must be measured using pulse techniques. $t_w = 300\ \mu\text{s}$, duty cycle $\leq 2\%$.

55/75471 • 55/75472 • 55/75473 • 55/75474

DUAL HIGH VOLTAGE HIGH CURRENT PERIPHERAL DRIVERS

FAIRCHILD LINEAR INTEGRATED CIRCUITS

GENERAL DESCRIPTION — The 55/75471 series are dual very high voltage interface peripheral drivers with medium switching speeds. These devices are pin-for-pin replacements of the (55/75451A-55/75454A), (55/75461-55/75464) and the (DS3611-DS3614) peripheral drivers.

The 55/75471 peripheral driver series converts TTL and DTL logic levels to high voltage, high current levels.

The 55/75471, 55/75472, 55/75473 and 55/75474 feature two standard TTL input gates in AND, NAND, OR and NOR configurations respectively. The logic gates are internally connected to the bases of the npn transistors.

The 55/75471 series offers flexibility in designing very high voltage logic buffers, power drivers, lamp drivers, line drivers and relay drivers.

- HIGH VOLTAGE OUTPUT (80 V)
- NO LATCH-UP AT 55 V
- HIGH SPEED SWITCHING
- HIGH OUTPUT CURRENT CAPABILITY
- TTL OR DTL INPUT COMPATIBILITY
- INPUT CLAMP DIODES
- +5 V SUPPLY VOLTAGE

TEST TABLE 1 — Operating Temperature Range and Supply Voltage Range

	55471 Series	75471 Series
Temperature, T_A	-55°C to +125°C	0°C to 70°C
Supply Voltage, V_{CC}	+4.5 V to +5.5 V	+4.75 V to +5.25 V

ABSOLUTE MAXIMUM RATINGS

	55471 55472 55473 55474	75471 74572 75473 75474
Supply Voltage, V_{CC} (See Note 1)	7.0 V	7.0 V
Input Voltage (See Note 1)	5.5 V	5.5 V
Interemitter Voltage (See Note 2)	5.5 V	5.5 V
Output Voltage (See Notes 1 and 3)	80 V	80 V
Continuous Collector Current (See Note 4)		
Continuous Output Current (See Note 4)	300 mA	300 mA
Continuous Total Power Dissipation (See Note 5)	800 mW	800 mW
Operating Free-Air Temperature Range	-55°C to +125°C	0°C to 70°C
Storage Temperature Range	-65°C to +150°C	-65°C to +150°C
Pin Temperature		
Molded DIP (Soldering, 10 s)	260°C	260°C
Hermetic DIP (Soldering, 60 s)	300°C	300°C

NOTES:

1. Voltage values are with respect to network ground terminal unless otherwise specified.
2. This is the voltage between two emitters of a multiple-emitter input transistor.
3. This is the maximum voltage which should be applied to any output when it is in the off state.
4. Both halves of these dual circuits may conduct rated current simultaneously.
5. Above 60°C ambient temperature, derate linearly at 8.3 mW/°C for Hermetic DIP and Molded DIP. For the Molded Mini DIP and Hermetic Mini DIP, derate at 6.7 mW/°C above 30°C.

FAIRCHILD • 55471/75471 SERIES

55471/75471

DUAL POSITIVE AND PERIPHERAL DRIVER

EQUIVALENT CIRCUIT (Each Driver)

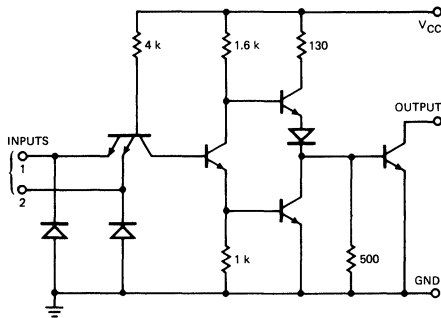

Component values shown are nominal. All resistor values in ohms.

TRUTH TABLE

INPUTS		OUTPUT	
1	2		
L	L	L	(on state)
L	H	L	(on state)
H	L	L	(on state)
H	H	H	(off state)

H = HIGH Level, L = LOW Level

CONNECTION DIAGRAMS

8-PIN DIP
(TOP VIEW)
PACKAGE OUTLINE 9T 6T
PACKAGE CODE T R

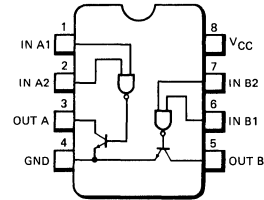

ORDER INFORMATION

TYPE	PART NO.
55471	55471RM
75471	75471RC
75471	75471TC

Positive Logic: Z = XY

ELECTRICAL CHARACTERISTICS: Guaranteed over Operating Temperature Range and Supply Voltage Range, use Test Table 1, pg. 1, unless otherwise indicated

SYMBOL	CHARACTERISTICS	TEST FIGURE	CONDITIONS	MIN	TYP (Note 6)	MAX	UNITS
V_{IH}	Input HIGH Voltage	1		2.0			V
V_{IL}	Input LOW Voltage	1				0.8	V
V_{CD}	Input Clamp Diode Voltage	2	$V_{CC} = \text{MIN}, I_I = -12 \text{ mA}$		-1.2	-1.5	V
I_{OH}	Output HIGH Current	1	$V_{CC} = \text{MIN}, V_{OH} = 80 \text{ V}$	55471		300	μA
			$V_{IH} = 2 \text{ V}$	75471		100	
V_{OL}	Output LOW Voltage	1	$V_{CC} = \text{MIN}, V_{IL} = 0.8 \text{ V}$	55471	0.16	0.5	V
			$I_{OL} = 100 \text{ mA}$	75471	0.16	0.4	
			$V_{CC} = \text{MIN}, V_{IL} = 0.8 \text{ V}$	55471	0.35	0.8	
			$I_{OL} = 300 \text{ mA}$	75471	0.35	0.7	
I_I	Input Current at Maximum Input Voltage	3	$V_{CC} = \text{MAX}, V_I = 5.5 \text{ V}$			1.0	mA
I_{IH}	Input HIGH Current	3	$V_{CC} = \text{MAX}, V_I = 2.4 \text{ V}$			40	μA
I_{IL}	Input LOW Current	2	$V_{CC} = \text{MAX}, V_I = 0.4 \text{ V}$		-1.0	-1.6	mA
I_{CCH}	Supply Current, Output HIGH	4	$V_{CC} = \text{MAX}, V_I = 5 \text{ V}$		8.0	11	mA
	Supply Current Output LOW		$V_{CC} = \text{MAX}, V_I = 0 \text{ V}$		61	76	

NOTE 6. All typical values are at $V_{CC} = 5 \text{ V}, T_A = 25^\circ\text{C}$.

AC CHARACTERISTICS: $V_{CC} = 5 \text{ V}, T_A = 25^\circ\text{C}$

SYMBOL	CHARACTERISTICS	TEST FIGURE	CONDITIONS	MIN	TYP	MAX	UNITS
t_{PLH}	Propagation Delay Time, Output LOW to HIGH	6	$I_O \approx 200 \text{ mA}, C_L = 15 \text{ pF}, R_L = 50 \Omega$		30	55	ns
t_{PHL}	Propagation Delay Time, Output HIGH to LOW				25	40	
t_{TLH}	Transition Time, Output LOW to HIGH				8.0	20	
t_{THL}	Transition Time, Output HIGH to LOW				10	20	
V_{OH}	HIGH Level Output Voltage After Switching	7	$V_S = 55 \text{ V}, I_O \approx 300 \text{ mA}$	$V_S - 18$			mV

FAIRCHILD • 55471/75471 SERIES

55472/75472

DUAL POSITIVE NAND PERIPHERAL DRIVER

EQUIVALENT CIRCUIT (Each Driver)

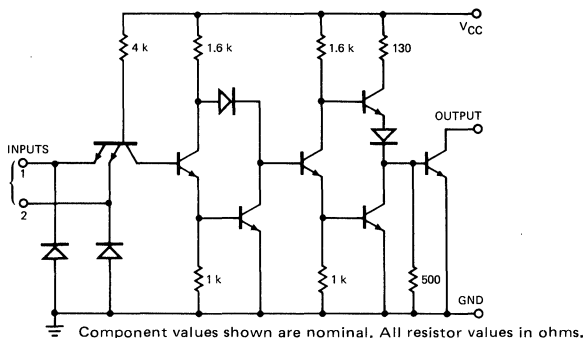

CONNECTION DIAGRAMS

8-PIN DIP
(TOP VIEW)
PACKAGE OUTLINE 9T 6T
PACKAGE CODE T R

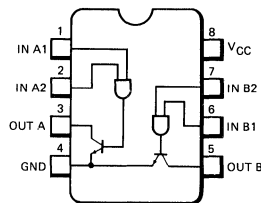

TRUTH TABLE

INPUTS		OUTPUT	
1	2		
L	L	H	(off state)
L	H	H	(off state)
H	L	H	(off state)
H	H	L	(on state)

H = HIGH Level, L = LOW Level.

ORDER INFORMATION

TYPE	PART NO.
55472	55472RM
75472	75472RC
75472	75472TC

Positive Logic: $Z = \overline{XY}$

ELECTRICAL CHARACTERISTICS: Guaranteed over Operating Temperature Range and Supply Voltage Range, use Test Table 1, pg. 1, unless otherwise indicated

SYMBOL	CHARACTERISTICS	TEST FIGURE	CONDITIONS	MIN	TYP (Note 7)	MAX	UNITS
V_{IH}	Input HIGH Voltage	1		2.0			V
V_{IL}	Input LOW Voltage	1				0.8	V
V_{CD}	Input Clamp Diode Voltage	2	$V_{CC} = \text{MIN}, I_I = -12 \text{ mA}$		-1.2	-1.5	V
I_{OH}	Output HIGH Current	1	$V_{CC} = \text{MIN}, V_{OH} = 80 \text{ V}$ $V_{IL} = 0.8 \text{ V}$	55472		300	μA
				75472		100	
V_{OL}	Output LOW Voltage	1	$V_{CC} = \text{MIN}, V_{IH} = 2 \text{ V}$ $I_{OL} = 100 \text{ mA}$	55472	0.16	0.5	V
				75472	0.16	0.4	
				55472	0.35	0.8	
I_I	Input Current at Maximum Input Voltage	3	$V_{CC} = \text{MAX}, V_I = 5.5 \text{ V}$			1.0	mA
I_{IH}	Input HIGH Current	3	$V_{CC} = \text{MAX}, V_I = 2.4 \text{ V}$			40	μA
I_{IL}	Input LOW Current	2	$V_{CC} = \text{MAX}, V_I = 0.4 \text{ V}$		-1.0	-1.6	mA
I_{CCH}	Supply Current, Output HIGH	4	$V_{CC} = \text{MAX}, V_I = 0 \text{ V}$		13	17	mA
I_{CCL}	Supply Current Output LOW		$V_{CC} = \text{MAX}, V_I = 5 \text{ V}$		65	76	mA

NOTE 7. All typical values are at $V_{CC} = 5 \text{ V}, T_A = 25^\circ\text{C}$

AC CHARACTERISTICS: $V_{CC} = 5 \text{ V}, T_A = 25^\circ\text{C}$

SYMBOL	CHARACTERISTICS	TEST FIGURE	CONDITIONS	MIN	TYP	MAX	UNITS
t_{PLH}	Propagation Delay Time, Output LOW to HIGH	6	$I_O \approx 200 \text{ mA}, C_L = 15 \text{ pF},$ $R_L = 50 \Omega$		45	65	ns
t_{PHL}	Propagation Delay Time, Output HIGH to LOW				30	50	ns
t_{TLH}	Transition Time, Output LOW to HIGH				13	25	ns
t_{THL}	Transition Time, Output HIGH to LOW				10	20	ns
V_{OH}	HIGH Level Output Voltage After Switching	7	$V_{SS} = 55 \text{ V}, I_O \approx 300 \text{ mA}$	$V_S - 18$			mV

FAIRCHILD • 55471/75471 SERIES

55473/75473 DUAL POSITIVE OR PERIPHERAL DRIVER

EQUIVALENT CIRCUIT (Each Driver)

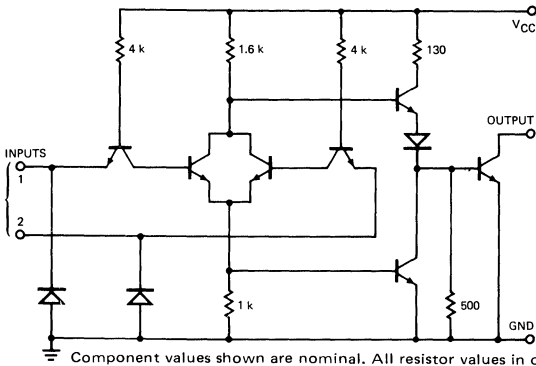

Component values shown are nominal. All resistor values in ohms.

TRUTH TABLE

INPUTS		OUTPUT	
1	2		
L	L	L	(on state)
L	H	H	(off state)
H	L	H	(off state)
H	H	H	(off state)

H = HIGH Level, L = LOW Level

ELECTRICAL CHARACTERISTICS: Guaranteed over Operating Temperature Range and Supply Voltage Range, use Test Table 1, pg. 1, unless otherwise indicated

SYMBOL	CHARACTERISTICS	TEST FIGURE	CONDITIONS	MIN	TYP (Note 8)	MAX	UNITS
V_{IH}	Input HIGH Voltage	1		2.0			V
V_{IL}	Input LOW Voltage	1				0.8	V
V_{CD}	Input Clamp Diode Voltage	2			-1.2	-1.5	V
I_{OH}	Output HIGH Current	1	$V_{CC} = \text{MIN}, I_I = -12 \text{ mA}$				
			$V_{CC} = \text{MIN}, V_{OH} = 80 \text{ V}$ $V_{IH} = 2 \text{ V}$	55473		300	μA
V_{OL}	Output LOW Voltage	1	$V_{CC} = \text{MIN}, V_{IL} = 0.8 \text{ V}$	55473	0.18	0.5	V
			$I_{OL} = 100 \text{ mA}$	75473	0.18	0.4	
			$V_{CC} = \text{MIN}, V_{IL} = 0.8 \text{ V}$	55473	0.39	0.8	
			$I_{OL} = 300 \text{ mA}$	75473	0.39	0.7	
I_I	Input Current at Maximum Input Voltage	3	$V_{CC} = \text{MAX}, V_I = 5.5 \text{ V}$			1.0	mA
I_{IH}	Input HIGH Current	3	$V_{CC} = \text{MAX}, V_I = 2.4 \text{ V}$			40	μA
I_{IL}	Input LOW Current	2	$V_{CC} = \text{MAX}, V_I = 0.4 \text{ V}$		-1.0	-1.6	mA
I_{CCH}	Supply Current, Output HIGH	5	$V_{CC} = \text{MAX}, V_I = 5 \text{ V}$		8.0	11	mA
	Supply Current Output LOW		$V_{CC} = \text{MAX}, V_I = 0 \text{ V}$		63	76	mA

NOTE 8. All typical values are at $V_{CC} = 5 \text{ V}, T_A = 25^\circ\text{C}$

AC CHARACTERISTICS: $V_{CC} = 5 \text{ V}, T_A = 25^\circ\text{C}$

SYMBOL	CHARACTERISTICS	TEST FIGURE	CONDITIONS	MIN	TYP	MAX	UNITS
t_{PLH}	Propagation Delay Time, Output LOW to HIGH	6	$I_O \approx 200 \text{ mA}, C_L = 15 \text{ pF},$ $R_L = 50 \Omega$		30	55	ns
t_{PHL}	Propagation Delay Time, Output HIGH to LOW				25	40	ns
t_{TLH}	Transition Time, Output LOW to HIGH				8	25	ns
t_{THL}	Transition Time, Output HIGH to LOW				10	25	ns
V_{OH}	HIGH Level Output Voltage After Switching	7	$V_S = 55 \text{ V}, I_O \approx 300 \text{ mA}$	$V_S - 18$			mV

CONNECTION DIAGRAMS

8-PIN DIP
(TOP VIEW)
PACKAGE OUTLINE 9T 6T
PACKAGE CODE T R

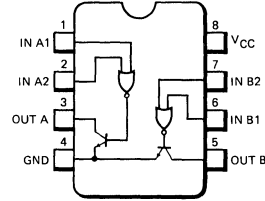

ORDER INFORMATION

TYPE	PART NO.
55473	55473RM
75473	75473RC
75473	75473TC

Positive Logic: $Z = X + Y$

FAIRCHILD • 55471/75471 SERIES

55474/75474

DUAL POSITIVE NOR PERIPHERAL DRIVER

EQUIVALENT CIRCUIT (Each Driver)

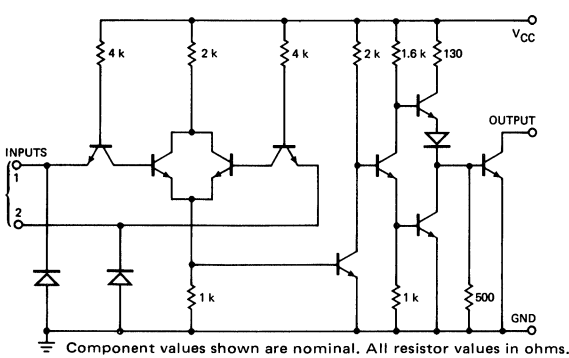

Component values shown are nominal. All resistor values in ohms.

TRUTH TABLE

INPUTS		OUTPUT	
1	2		
L	L	H	(off state)
L	H	L	(on state)
H	L	L	(on state)
H	H	L	(on state)

H = HIGH Level, L = LOW Level

CONNECTION DIAGRAMS

8-PIN DIP
(TOP VIEW)
PACKAGE OUTLINE 9T 6T
PACKAGE CODE T R

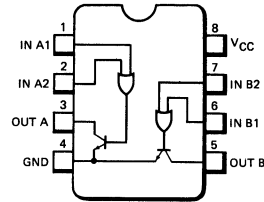

ORDER INFORMATION

TYPE	PART NO.
55474	55474RM
75474	75474RC
75474	75474TC

Positive Logic: $Z = \overline{X + Y}$

ELECTRICAL CHARACTERISTICS: Guaranteed over Operating Temperature Range and Supply Voltage Range, use Test Table 1, pg. 1, unless otherwise indicated

SYMBOL	CHARACTERISTICS	TEST FIGURE	CONDITIONS	MIN	TYP (Note 9)	MAX	UNITS	
V_{IH}	Input HIGH Voltage	1		2.0			V	
V_{IL}	Input LOW Voltage	1				0.8	V	
V_{CD}	Input Clamp Diode Voltage	2	$V_{CC} = \text{MIN}, I_I = -12 \text{ mA}$			-1.5	V	
I_{OH}	Output HIGH Current	1	$V_{CC} = \text{MIN}, V_{OH} = 80 \text{ V}$ $V_{IL} = 0.8 \text{ V}$	55474		300	μA	
				75474		100		
V_{OL}	Output LOW Voltage	1	$V_{CC} = \text{MIN}, V_{IH} = 2 \text{ V}$ $I_{OL} = 100 \text{ mA}$	55474	0.17	0.5	V	
				75474	0.17	0.4		
				$V_{CC} = \text{MIN}, V_{IH} = 2 \text{ V}$ $I_{OL} = 300 \text{ mA}$	55474	0.38		0.8
					75474	0.38		0.7
I_I	Input Current at Maximum Input Voltage	3	$V_{CC} = \text{MAX}, V_I = 5.5 \text{ V}$			1.0	mA	
I_{IH}	Input HIGH Current	3	$V_{CC} = \text{MAX}, V_I = 2.4 \text{ V}$			40	μA	
I_{IL}	Input LOW Current	2	$V_{CC} = \text{MAX}, V_I = 0.4 \text{ V}$		-1.0	-1.6	mA	
I_{CCH}	Supply Current, Output HIGH	5	$V_{CC} = \text{MAX}, V_I = 0 \text{ V}$		14	19	mA	
	Supply Current Output LOW			$V_{CC} = \text{MAX}, V_I = 5 \text{ V}$	72	85		

NOTE 9. All typical values are at $V_{CC} = 5 \text{ V}, T_A = 25^\circ\text{C}$

AC CHARACTERISTICS: $V_{CC} = 5 \text{ V}, T_A = 25^\circ\text{C}$

SYMBOL	CHARACTERISTICS	TEST FIGURE	CONDITIONS	MIN	TYP	MAX	UNITS
t_{PLH}	Propagation Delay Time, Output LOW to HIGH	6	$I_O \approx 200 \text{ mA}, C_L = 15 \text{ pF},$ $R_L = 50 \Omega$		40	65	ns
t_{PHL}	Propagation Delay Time, Output HIGH to LOW				30	50	
t_{TLH}	Transition Time, Output LOW to HIGH				8	20	
t_{THL}	Transition Time, Output HIGH to LOW				10	20	
V_{OH}	HIGH Level Output Voltage After Switching	7	$V_S = 55 \text{ V}, I_O \approx 300 \text{ mA}$	$V_S - 18$			mV

CHARACTERISTICS MEASUREMENT INFORMATION

$V_{IH}, V_{IL}, I_{OH}, V_{OL}$

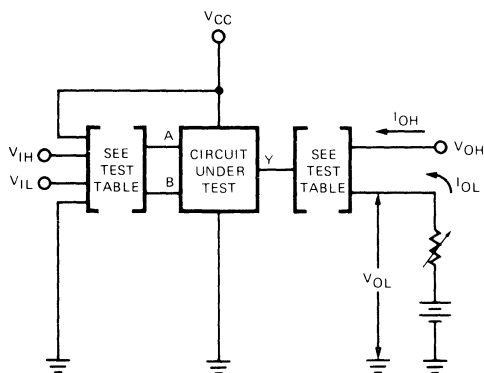

NOTE: Each input is tested separately.

Fig. 1

TEST TABLE II

CIRCUIT	INPUT UNDER TEST	OTHER INPUT	OUTPUT	
			APPLY	MEASURE
55/75471	V_{IH} V_{IL}	V_{IH} V_{CC}	V_{OH} I_{OL}	I_{OH} V_{OL}
55/75472	V_{IH} V_{IL}	V_{IH} V_{CC}	I_{OL} V_{OH}	V_{OL} I_{OH}
55/75473	V_{IH} V_{IL}	GND V_{IL}	V_{OH} I_{OL}	I_{OH} V_{OL}
55/75474	V_{IH} V_{IL}	GND V_{IL}	I_{OL} V_{OH}	V_{OL} I_{OH}

V_{CD}, I_{IL}

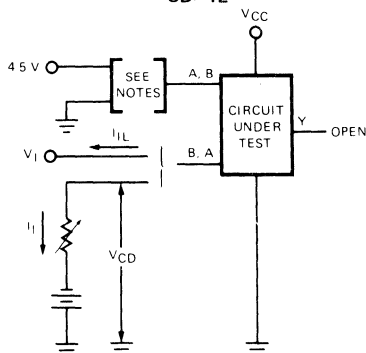

- NOTES: A. Each input is tested separately.
 B. When testing I_{IL} 55/75473 and 55/75474, the input not under test is grounded. For all other circuits it is at 4.5 V.
 C. When testing V_{CD} , input not under test is open.

Fig. 2

I_I, I_{IH}

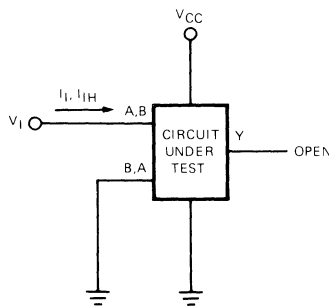

Each input is tested separately.

Fig. 3

I_{CCH}, I_{CCL}
FOR AND, NAND CIRCUITS

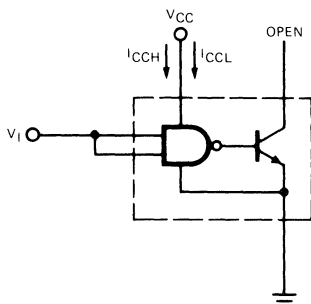

Both gates are tested simultaneously.

Fig. 4

I_{CCH}, I_{CCL}
FOR OR, NOR CIRCUITS

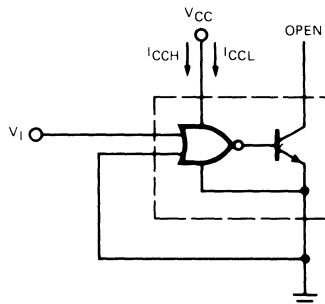

Both gates are tested simultaneously.

Fig. 5

† Arrows indicate actual direction of current flow. Current into a terminal is a positive value.

CHARACTERISTICS MEASUREMENT INFORMATION

AC CHARACTERISTICS

SWITCHING TIMES OF COMPLETE DRIVERS

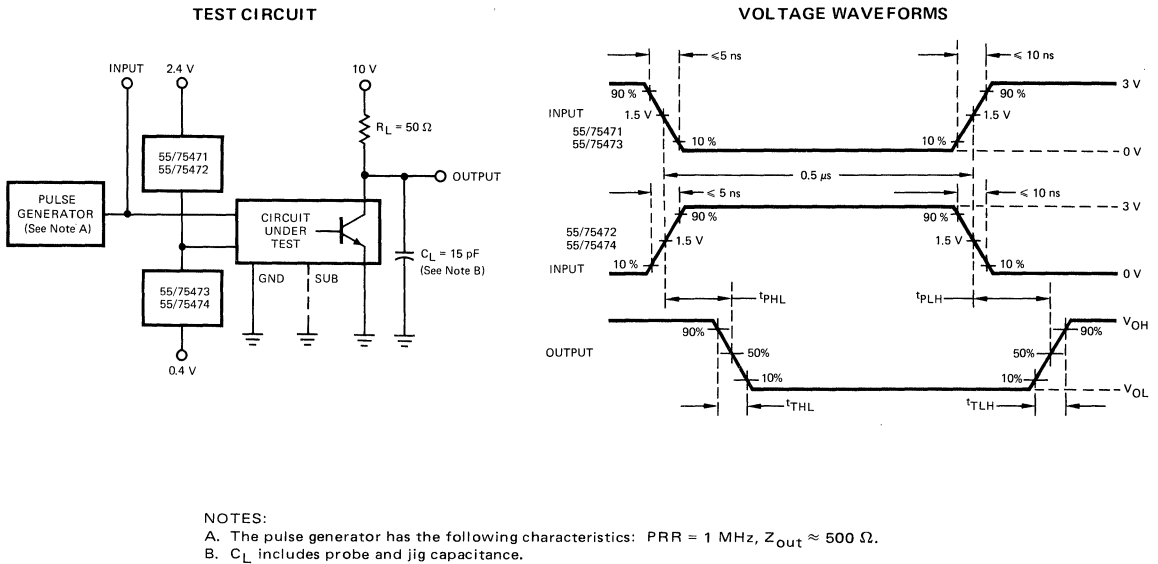

Fig. 6

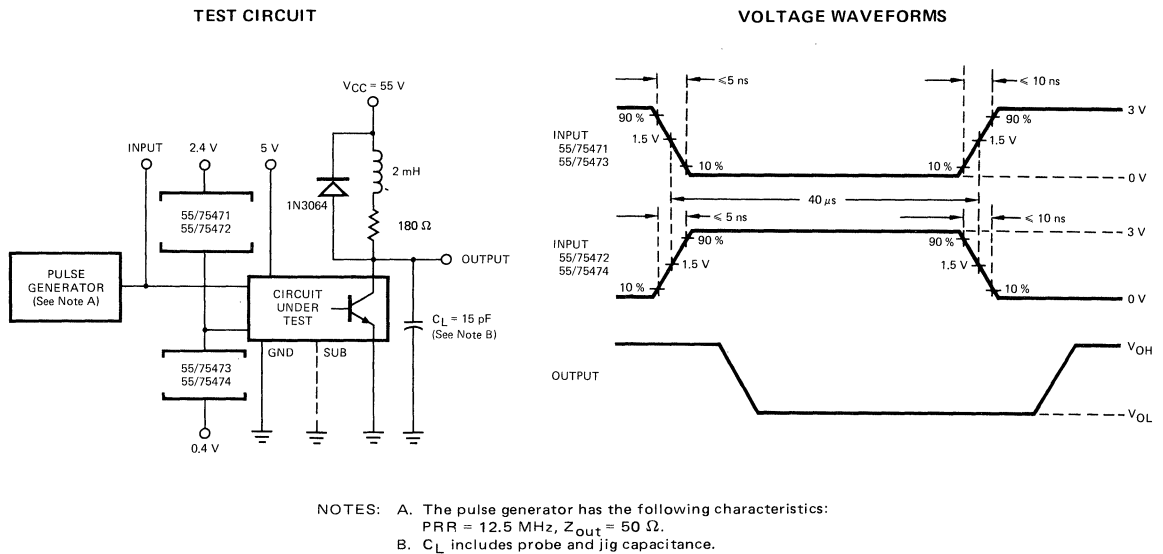

Fig. 7

9665 • 9666 • 9667 • 9668

HIGH VOLTAGE, HIGH CURRENT DARLINGTON DRIVERS FAIRCHILD LINEAR INTEGRATED CIRCUITS

GENERAL DESCRIPTION – The 9665, 9666, 9667 and 9668 are comprised of seven high voltage, high current npn Darlington transistor pairs. All units feature common emitter, open collector outputs. To maximize their effectiveness, these units contain suppression diodes for inductive loads and appropriate emitter-base resistors for leakage.

The 9665 is a general purpose array which may be used with DTL, TTL, PMOS, CMOS, etc. Input current limiting is done by connecting an appropriate discrete resistor to each input.

The 9666 version does away with the need for any external discrete resistors, since each unit has a resistor and a Zener diode in series with the input. The 9666 was specifically designed for direct interface from PMOS logic (operating at supply voltages from 14 to 25 V) to solenoids or relays.

The 9667 has a series base resistor to each Darlington pair, thus allowing operation directly with TTL or CMOS operating at supply voltages of 5 V.

The 9668 has an appropriate input resistor to allow direct operation from CMOS or PMOS outputs operating from supply voltages of 6 to 15 V.

9665, 9666, 9667 and 9668 offer solutions to a great many interface needs, including solenoids, relays, lamps, small motors and LEDs. Applications requiring sink currents beyond the capability of a single output may be accommodated by paralleling the outputs.

- SEVEN HIGH GAIN DARLINGTON TRANSISTOR PAIRS
- HIGH OUTPUT VOLTAGE ($V_{CE} = 50\text{ V}$)
- HIGH OUTPUT CURRENT ($I_C = 350\text{ mA}$)
- DTL, TTL, PMOS, CMOS COMPATIBLE
- SUPPRESSION DIODES FOR INDUCTIVE LOADS
- 2 WATT PLASTIC DIP PACKAGE ON COPPER PIN FRAME

CONNECTION DIAGRAM 16-PIN DIP (TOP VIEW)

PACKAGE OUTLINE 6B, 9B
PACKAGE CODE D, P

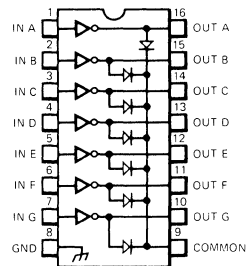

ORDER INFORMATION

TYPE	PART NO.
9665	9665DC
9665	9665PC
9666	9666DC
9666	9666PC
9667	9667DC
9667	9667PC
9668	9668DC
9668	9668PC

EQUIVALENT CIRCUIT

(Each Device)

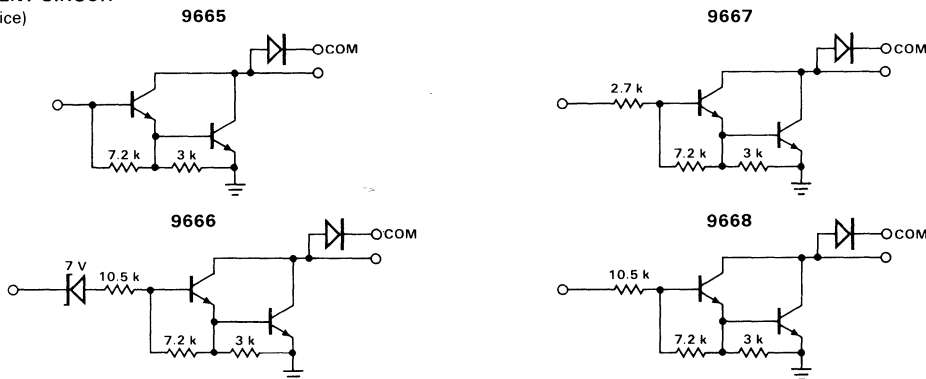

ABSOLUTE MAXIMUM RATINGS ($T_A = 25^\circ\text{C}$)

Output Voltage, V_{CE}	55 V
Input Voltage, V_{IN}	30 V
Emitter-Base Voltage, V_{EBO}	6 V
Continuous Collector Current, I_C	500 mA
Continuous Base Current, I_B	25 mA
Power Dissipation (6B, Kovar lead frame)	1.0 W
Power Dissipation (9B, Copper lead frame)*	2.0 W
Pin Temperature (Molded DIP, Soldering, 10 s)	260°C
(Hermetic DIP, Soldering, 60 s)	300°C
Ambient Temperature Range (operating), T_A	0°C to +85°C
Storage Temperature Range, T_S	-65°C to +150°C

*Under normal operating conditions, these units will sustain 350 mA per output with $V_{CE(sat)} = 1.6$ V at 70°C with a pulse width of 20 ms and a duty cycle of 30%.

ELECTRICAL CHARACTERISTICS: $T_A = 25^\circ\text{C}$ (unless otherwise noted)

SYMBOL	CHARACTERISTICS	TEST FIGURE	TEST CONDITIONS (Note 1)	MIN	TYP	MAX	UNITS
I_{CEX}	Output Leakage Current	1a	$V_{CE} = 50$ V, $T_A = 70^\circ\text{C}$			100	μA
		1b	$V_{CE} = 50$ V, $T_A = 70^\circ\text{C}$, $V_{IN} = 6$ V (9666)			500	μA
		1b	$V_{CE} = 50$ V, $T_A = 70^\circ\text{C}$, $V_{IN} = 1$ V (9668)			500	μA
$V_{CE(sat)}$	Collector-Emitter Saturation Voltage	2	$I_C = 350$ mA, $I_B = 500$ μA		1.25	1.6	V
		2	$I_C = 200$ mA, $I_B = 350$ μA		1.1	1.3	V
		2	$I_C = 100$ mA, $I_B = 250$ μA		0.9	1.1	V
$I_{IN(ON)}$	Input Current	3	$V_{IN} = 17$ V (9666)		0.85	1.3	mA
		3	$V_{IN} = 3.85$ V (9667)		0.93	1.35	mA
		3	$V_{IN} = 5$ V (9668)		0.35	0.5	mA
		3	$V_{IN} = 12$ V (9668)		1.0	1.45	mA
$I_{IN(OFF)}$	Input Current (Note 2)	4	$I_C = 500$ μA , $T_A = 70^\circ\text{C}$	50	65		μA
$V_{IN(ON)}$	Input Voltage (Note 3)	5	$V_{CE} = 2$ V, $I_C = 300$ mA (9666)			13	V
		5	$V_{CE} = 2$ V, $I_C = 200$ mA (9667)			2.4	V
		5	$V_{CE} = 2$ V, $I_C = 250$ mA (9667)			2.7	V
		5	$V_{CE} = 2$ V, $I_C = 300$ mA (9667)			3.0	V
		5	$V_{CE} = 2$ V, $I_C = 125$ mA (9668)			5.0	V
		5	$V_{CE} = 2$ V, $I_C = 200$ mA (9668)			6.0	V
		5	$V_{CE} = 2$ V, $I_C = 275$ mA (9668)			7.0	V
		5	$V_{CE} = 2$ V, $I_C = 350$ mA (9668)			8.0	V
h_{FE}	DC Forward Current Transfer Ratio	2	$V_{CE} = 2$ V, $I_C = 350$ mA (9665)	1000			
C_{IN}	Input Capacitance				15	30	pF
t_{PLH}	Turn-On Delay		0.5 V_{IN} to 0.5 V_{OUT}			1	μs
t_{PHL}	Turn-Off Delay		0.5 V_{IN} to 0.5 V_{OUT}			1	μs
I_R	Clamp Diode Leakage Current	6	$V_R = 50$ V			50	μA
V_F	Clamp Diode Forward Voltage	7	$I_F = 350$ mA		1.7	2.0	V

NOTES:

1. All limits stated apply to the complete Darlington series except as specified for a single device type.
2. The $I_{IN(OFF)}$ current limit guaranteed against partial turn-on of the output.
3. The $V_{IN(ON)}$ voltage limit guarantees a minimum output sink current per the specified test conditions.

TYPICAL ELECTRICAL PERFORMANCE

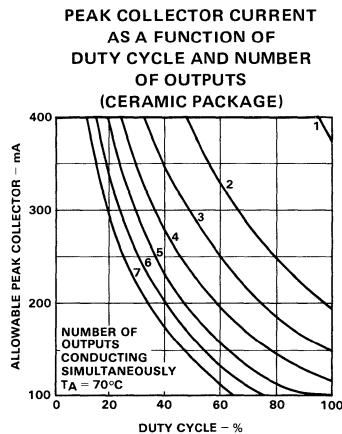
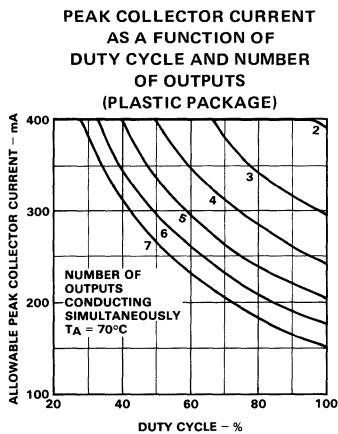
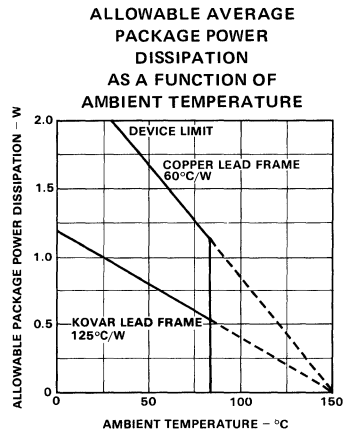
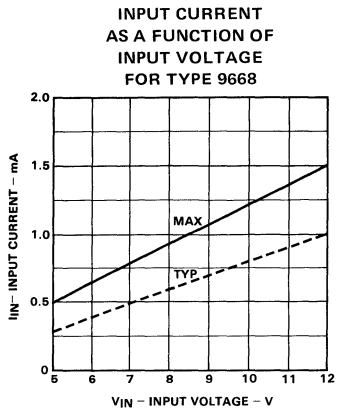
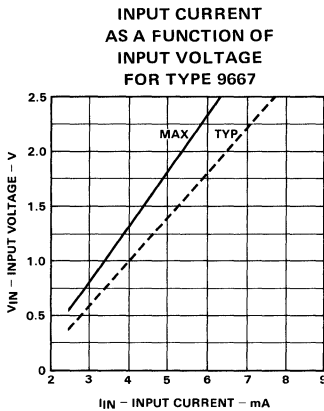
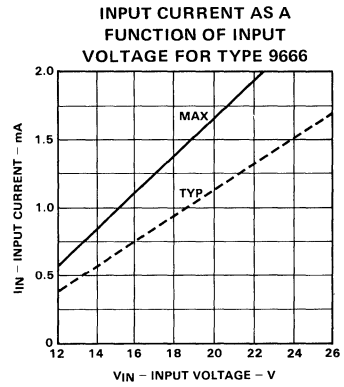
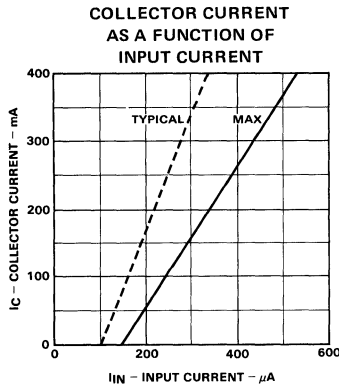
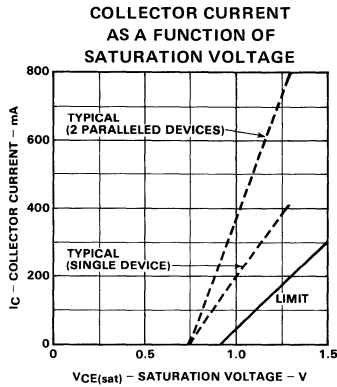

7

TEST CIRCUITS

Fig. 1a

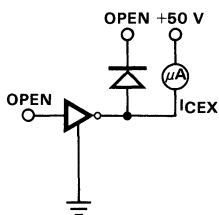

Fig. 1b

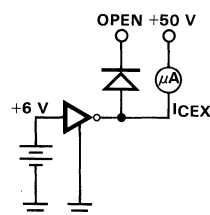

Fig. 2

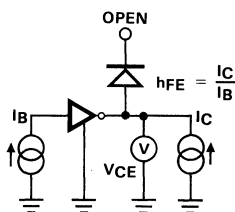

Fig. 3

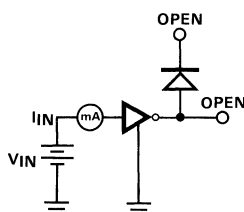

Fig. 4

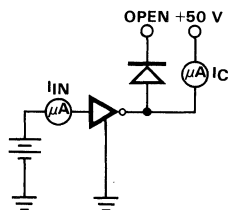

Fig. 5

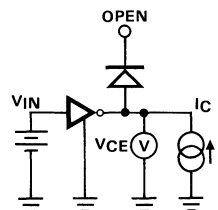

Fig. 6

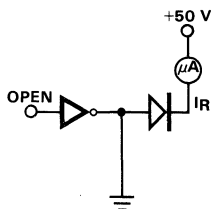
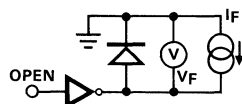
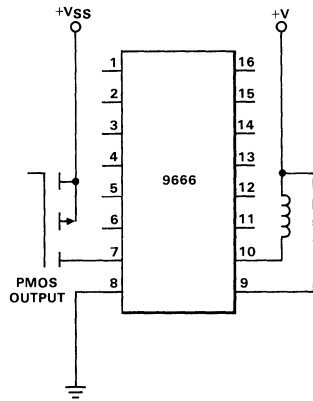

Fig. 7



TYPICAL APPLICATIONS

PMOS TO LOAD



TTL TO LOAD

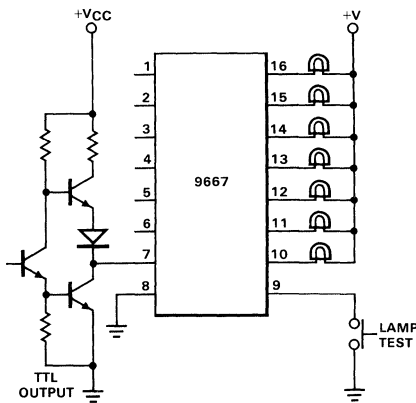

BUFFER FOR HIGHER CURRENT LOADS

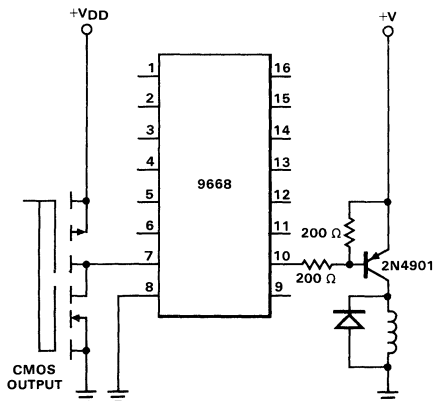

7

EQUIVALENT CIRCUIT

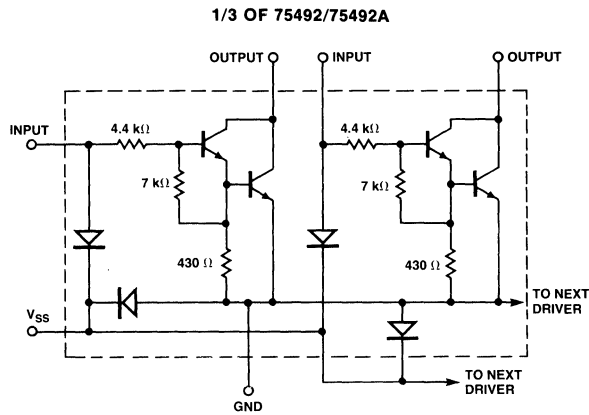

ABSOLUTE MAXIMUM RATINGS

Supply Voltage 55/75491, 55/75492	10 V
55/75491A, 55/75492A	20 V
Input Voltage (Note 1)	-5.0 to V_{SS}
Collector (Output) Voltage (Note 2) 55/75491, 55/75492	10 V
55/75491A, 55/75492A	20 V
Collector (Output) to Input Voltage 55/75491, 55/75492	10 V
55/75491A, 55/75492A	20 V
Emitter to Ground Voltage ($V_{IN} \geq 5.0$ V) 55/75491	10 V
55/75491A	20 V
Emitter to Input Voltage 55/75491, 55/75491A	5.0 V
Continuous Collector Current 55/75491, 55/75491A	50 mA
55/75492, 55/75492A	250 mA
Collector Output Current (75492 and 75492A only) all collectors	600 mA
Continuous Total Power Dissipation (Note 3)	800 mW
Operating Temperature Range	0°C to 70°C
Storage Temperature Range	-55°C to +125°C
Pin Temperature	
Hermetic DIP (Soldering, 60 s)	300°C
Molded DIP (Soldering, 10 s)	260°C

NOTES:

1. The input is the only device terminal which may be negative with respect to ground.
2. Voltage values are with respect to network ground terminal unless otherwise noted.
3. Above 60°C ambient temperature, derate linearly at 8.3 mW/°C.

55/75491 • 55/75491A

TRUTH TABLE

INPUT	OUTPUT E	OUTPUT C
L	L	H
H	H	L

55/75492 • 55/75492A

TRUTH TABLE

INPUT	OUTPUT
L	H
H	L

FAIRCHILD • 55/75491/A • 55/75492/A

55491 • 55491A

ELECTRICAL CHARACTERISTICS: $V_{SS} = 10\text{ V}$ for 55491, $V_{SS} = 20\text{ V}$ for 55491A,
 $T_A = -55^\circ\text{C}$ to $+125^\circ\text{C}$ unless otherwise specified.

SYMBOL	CHARACTERISTICS	CONDITION	MIN	TYP	MAX	UNITS
V_{CEL}	LOW Level Collector to Emitter Voltage	$V_{IN} = 8.5\text{ V}$ through $1.0\text{ k}\Omega$ $I_{OL} = 50\text{ mA}$, $V_E = 5.0\text{ V}$, $T_A = 25^\circ\text{C}$		0.9	1.2	V
		$V_{IN} = 8.5\text{ V}$ through $1.0\text{ k}\Omega$ $I_{OL} = 50\text{ mA}$, $V_E = 5.0\text{ V}$		0.9	2.0	V
I_{CH}	Collector HIGH Current	$V_{CH} = 10\text{ V}$, 55491	$V_E = 0$, $V_{IN} = 0.7\text{ V}$		250	μA
		$V_{CH} = 20\text{ V}$, 55491A				
		$V_{CH} = 10\text{ V}$, 55491	$V_E = 0$, $I_{IN} = 40\text{ }\mu\text{A}$		250	μA
		$V_{CH} = 20\text{ V}$, 55491A				
I_i	Input Current at Maximum Input Voltage	$V_{IN} = 10\text{ V}$, 55491	$I_{OL} = 20\text{ mA}$	2.0	4.0	mA
		$V_{IN} = 20\text{ V}$, 55491A		4.0	8.0	
I_{ER}	Reverse Biased Emitter Current	$I_C = 0$, $V_{IN} = 0$, $V_E = 5.0\text{ V}$			100	μA
I_{SS}	Supply Current				1.0	mA

75491 • 75491A

ELECTRICAL CHARACTERISTICS: $V_{SS} = 10\text{ V}$ for 75491, $V_{SS} = 20\text{ V}$ for 75491A,
 $T_A = 0^\circ\text{C}$ to 70°C unless otherwise specified.

SYMBOL	CHARACTERISTICS	CONDITION	MIN	TYP	MAX	UNITS
V_{CEL}	LOW Level Collector to Emitter Voltage	$V_{IN} = 8.5\text{ V}$ through $1.0\text{ k}\Omega$ $I_{OL} = 50\text{ mA}$, $V_E = 5.0\text{ V}$, $T_A = 25^\circ\text{C}$		0.9	1.2	V
		$V_{IN} = 8.5\text{ V}$ through $1.0\text{ k}\Omega$ $I_{OL} = 50\text{ mA}$, $V_E = 5.0\text{ V}$		0.9	1.5	V
I_{CH}	Collector HIGH Current	$V_{CH} = 10\text{ V}$, 75491	$V_E = 0$, $V_{IN} = 0.7\text{ V}$		100	μA
		$V_{CH} = 20\text{ V}$, 75491A				
		$V_{CH} = 10\text{ V}$, 75491	$V_E = 0$, $I_{IN} = 40\text{ }\mu\text{A}$		100	μA
		$V_{CH} = 20\text{ V}$, 75491A				
I_i	Input Current at Maximum Input Voltage	$V_{IN} = 10\text{ V}$, 75491	$I_{OL} = 20\text{ mA}$	2.0	3.3	mA
		$V_{IN} = 20\text{ V}$, 75491A		4.0	6.6	
I_{ER}	Reverse Biased Emitter Current	$I_C = 0$, $V_{IN} = 0$, $V_E = 5.0\text{ V}$			100	μA
I_{SS}	Supply Current				1.0	mA

AC CHARACTERISTIC: $V_{SS} = 7.5\text{ V}$, $T_A = 25^\circ\text{C}$.

SYMBOL	CHARACTERISTICS	CONDITION	MIN	TYP	MAX	UNITS
t_{PHL}	Propagation Delay Time	$R_L = 200\text{ }\Omega$, $V_{INH} = 4.5\text{ V}$		20		ns
t_{PLH}		$C_L = 15\text{ pF}$, $V_E = 0$		100		ns

FAIRCHILD • 55/75491/A • 55/75492/A

55492 • 55492A

ELECTRICAL CHARACTERISTICS: $V_{SS} = 10\text{ V}$ for 55492, $V_{SS} = 20\text{ V}$ for 55492A,

$T_A = -55^\circ\text{C}$ to $+125^\circ\text{C}$ unless otherwise specified.

SYMBOL	CHARACTERISTICS	CONDITIONS	MIN	TYP	MAX	UNITS
V_{OL}	Output LOW Voltage	$V_{IN} = 6.5\text{ V}$ through $0.1\text{ k}\Omega$ $I_{OL} = 250\text{ mA}$, $T_A = 25^\circ\text{C}$		0.9	1.2	V
		$V_{IN} = 6.5\text{ V}$ through $1.0\text{ k}\Omega$ $I_{OL} = 250\text{ mA}$		0.9	2.0	V
I_{OH}	Output HIGH Current	$V_{OH} = 10\text{ V}$, 55492	$I_{IN} = 40\ \mu\text{A}$		500	μA
		$V_{OH} = 20\text{ V}$, 55492A				
		$V_{OH} = 10\text{ V}$, 55492	$V_{IN} = 0.5\text{ V}$		500	μA
		$V_{OH} = 20\text{ V}$, 55492A				
I_I	Input Current at Maximum Input Voltage	$V_{IN} = 10\text{ V}$, 55492	$I_{OL} = 20\text{ mA}$	2.0	4.0	mA
		$V_{IN} = 20\text{ V}$, 55492A		4.0	8.0	
I_{SS}	Supply Current				1.0	mA

75492 • 75492A

ELECTRICAL CHARACTERISTICS: $V_{SS} = 10\text{ V}$ for 75492, $V_{SS} = 20\text{ V}$ for 75492A,

$T_A = 0^\circ\text{C}$ to 70°C unless otherwise specified.

SYMBOL	CHARACTERISTICS	CONDITIONS	MIN	TYP	MAX	UNITS
V_{OL}	Output LOW Voltage	$V_{IN} = 6.5\text{ V}$ through $1.0\text{ k}\Omega$ $I_{OL} = 250\text{ mA}$, $T_A = 25^\circ\text{C}$		0.9	1.2	V
		$V_{IN} = 6.5\text{ V}$ through $1.0\text{ k}\Omega$ $I_{OL} = 250\text{ mA}$		0.9	1.5	V
I_{OH}	Output HIGH Current	$V_{OH} = 10\text{ V}$, 75492	$I_{IN} = 40\ \mu\text{A}$		200	μA
		$V_{OH} = 20\text{ V}$, 75492A				
		$V_{OH} = 10\text{ V}$, 75492	$V_{IN} = 0.5\text{ V}$		200	μA
		$V_{OH} = 20\text{ V}$, 75492A				
I_I	Input Current at Maximum Input Voltage	$V_{IN} = 10\text{ V}$, 75492	$I_{OL} = 20\text{ mA}$	2.0	3.3	mA
		$V_{IN} = 20\text{ V}$, 75492A		4.0	6.6	
I_{SS}	Supply Current				1.0	mA

AC CHARACTERISTICS: $V_{SS} = 7.5\text{ V}$, $T_A = 25^\circ\text{C}$.

SYMBOL	CHARACTERISTICS	CONDITIONS	MIN	TYP	MAX	UNITS
t_{PHL}	Propagation Delay Time	$R_L = 39\ \Omega$, $V_{IN} = 7.5\text{ V}$		30		ns
t_{PLH}		$C_L = 15\text{ pF}$		300		ns

NOTE: All typical values are at $T_A = 25^\circ\text{C}$

WAVEFORMS

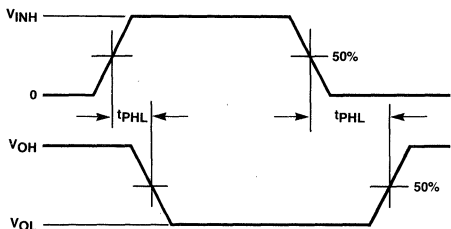

TEST CIRCUIT

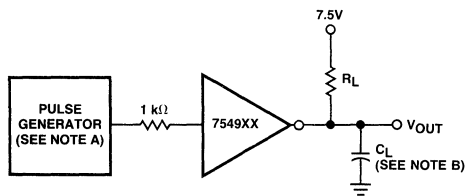

NOTES:

- A. The pulse generator has the following characteristics: $Z_{OUT} = 50 \Omega$, $PRR = 100 \text{ kHz}$, $t_w = 1 \mu\text{s}$.
- B. C_L includes probe and jig capacitance.

TYPICAL APPLICATION

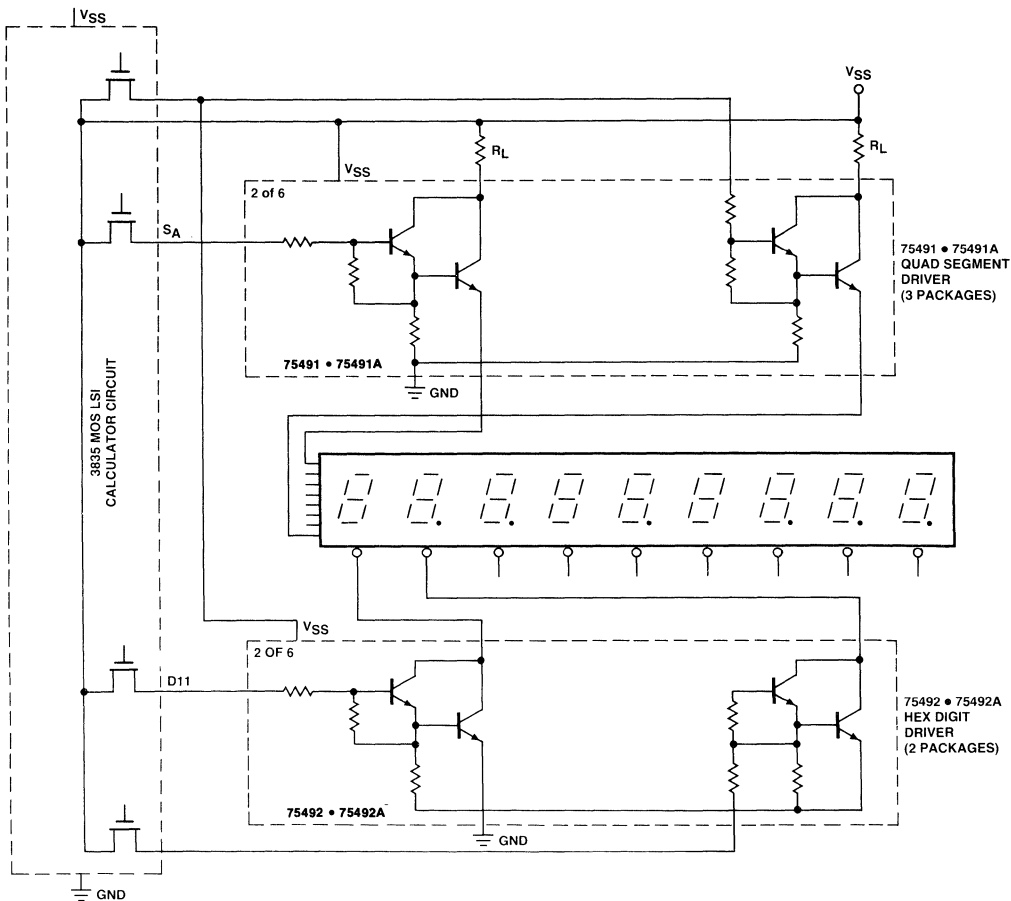

INTERFACING BETWEEN MOS CALCULATOR CIRCUIT AND LED MULTI-DIGIT DISPLAY

This example of time multiplexing the individual digits in a visible display minimizes display circuitry. Up to twelve digits of a 7-segment display plus decimal point may be displayed using only two 75491/A and two 75492/A drivers.

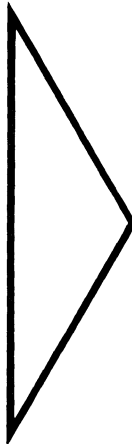
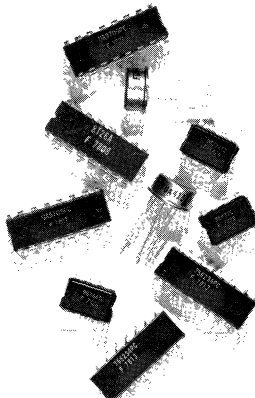

ALPHA NUMERIC INDEX OF INTERFACE DEVICES AND SELECTION GUIDES	1
LINEAR INDUSTRY CROSS REFERENCE	2
QUALITY, RELIABILITY AND HI REL PROCESSING	3
VOLTAGE COMPARATORS	4
DATA ACQUISITION	5
LINE CIRCUITS — DRIVERS, RECEIVERS AND TRANSCEIVERS	6
PERIPHERAL AND DISPLAY DRIVERS	7
MEMORY INTERFACE	8
TRANSISTOR ARRAYS AND SPECIAL FUNCTIONS	9
DATA TRANSMISSION INFORMATION	10
ORDER INFORMATION, DICE POLICY AND PACKAGE OUTLINES	11
FAIRCHILD FIELD SALES OFFICES, REPRESENTATIVES AND DISTRIBUTORS	12

MEMORY INTERFACE

MOS/CCD Drivers

9624	Dual TTL-to-MOS Interface Element	8-3
9625	Dual TTL-to-MOS Interface Element	8-3
9643	Dual AND TTL-to-MOS/CCD Driver	8-10
9644	Dual NAND TTL-to-MOS/CCD Driver	8-10
9645 (3245)	Quad TTL-to-MOS/CCD Driver	8-13
9646 (DS0026)	Dual 5 MHz Two-Phase MOS Clock Driver	8-16

Core-Memory Sense Amplifiers

55/75S20	Dual Schottky ± 2.5 mV Sense Amp with Complementary Outputs	8-22
55/75S24	Dual Schottky ± 2.5 mV Sense Amp	8-22
55/75S234	Dual Schottky ± 2.5 mV Sense Amp	8-22
55/7528	Dual Sense Amp with Preamplifier Test Points	8-41
55/75232	Dual Sense Amp with Open Collector Outputs	8-41
55/75238	Dual Sense Amp with Preamplifier Test Points	8-41

Sink/Source Memory Drivers

55/75325	Dual Core Memory Drivers	8-59
55/75326	Quad Positive OR Sink Core Memory Drivers	8-71
55/75327	Quad Core Memory Switches	8-71

9624•9625

DUAL TTL, MOS INTERFACE ELEMENT

FAIRCHILD LINEAR INTEGRATED CIRCUIT

GENERAL DESCRIPTION — The 9624 is a Dual 2-Input TTL Compatible Interface Gate specifically designed to drive MOS. The output swing is adjustable and will allow it to be used as a data driver, clock driver or discrete MOS driver. It has an active output for driving medium capacitive loads.

The 9625 is a dual MOS to TTL level converter. It is designed to convert standard negative MOS logic levels to TTL levels. The 9625 features a high input impedance which allows preservation of the driving MOS logic level.

NOTE: The TTL and MOS devices manufactured by Fairchild Semiconductor are considered as positive TRUE logic (the more positive voltage level is assigned the binary state of "1" or TRUE). Following MIL-STD-806B logic symbol specifications, the 9624 is represented as a NAND gate and the 9625 as a non-inverting buffer. This convention (of assuming MOS as a positive TRUE logic) has not been uniformly accepted by the industry; therefore, it is necessary to note that with negative TRUE MOS logic (the more negative voltage level is assigned the binary state "1" or TRUE), the 9624 acts as an AND gate and the 9625 as an inverter.

- TTL COMPATIBLE INPUTS/OUTPUT
- MOS COMPATIBLE OUTPUT/INPUTS
- LOW POWER

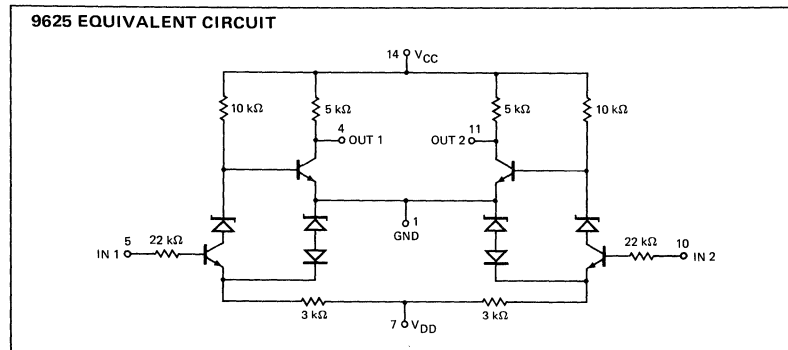
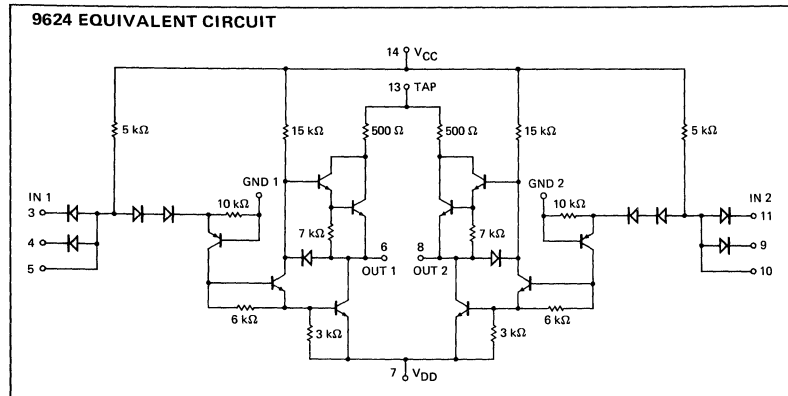

CONNECTION DIAGRAMS
9624

14-PIN DIP
(TOP VIEW)

PACKAGE OUTLINES 6A 9A
PACKAGE CODES D P

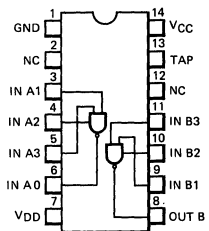

ORDER INFORMATION

TYPE	PART NO.
9624	9624DM
9624C	9624DC
9624C	9624PC

9625

14-PIN DIP
(TOP VIEW)

PACKAGE OUTLINES 6A 9A
PACKAGE CODES D P

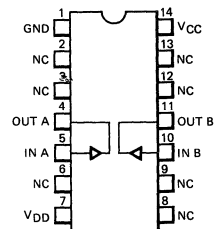

ORDER INFORMATION

TYPE	PART NO.
9625	9625DM
9625C	9625DC
9625C	9625PC

FAIRCHILD • 9624 • 9625

ABSOLUTE MAXIMUM RATINGS

Storage Temperature	-65°C to +150°C
Temperature (Ambient) Under Bias	-55°C to +125°C
V _{CC} Pin Potential to Ground Pin	V _{DD} to +10 V
Voltage Applied to Outputs for HIGH Output State (9624)	V _{DD} to +V _{CC} value
Voltage Applied to Outputs for HIGH Output State (9625)	-0.5 V to V _{CC} value
Input Voltage (dc) (9624)	-0.5 V to +5.5 V
Input Voltage (dc) (9625)	V _{CC} to V _{DD}
V _{DD} Pin Potential to Ground Pin	-30 V to +0.5 V
V _{DD} Pin Potential to Tap Pin (9624)	-30 V to +0.5 V
V _{TAP}	V _{CC} +0.5 V
Internal Power Dissipation (Note 3)	670 mW
Pin Temperature	
Hermetic DIP (Soldering, 60 s)	300°C
Molded DIP (Soldering, 10 s)	260°C
Operating Temperature Range	
Military (9624 and 9625)	-55°C to +125°C
Commercial (9624C and 9625C)	0°C to +70°C

9624

ELECTRICAL CHARACTERISTICS: V_{CC} = 5.0 V ± 10%.

SYMBOL	CHARACTERISTICS	LIMITS						UNITS	CONDITIONS	
		-55°C		+25°C			+125°C			
		MIN	MAX	MIN	TYP	MAX	MIN			MAX
V _{OH1}	Output HIGH Voltage	-1.0		-1.0	-0.5		-1.0	V	V _{CC} = 4.5 V, V _{DD} = -28 V, V _{TAP} = 0 V, I _{OH} = -10 μA	
V _{OH2}	Output HIGH Voltage	+3.5		+3.5	+4.0		+3.5	V	V _{CC} = 5.5 V, V _{DD} = -20 V, V _{TAP} = 5.5 V, Inputs at V _{IL} , I _{OH} = -10 μA	
V _{OL}	Output LOW Voltage (Note 1)							V	V _{CC} = 4.5 V, I _{OL} = 10 mA, V _{DD} = -15 to 28 V @ V _{IH} , 0 ≤ V _{TAP} ≤ V _{CC} (Note 2)	
V _{IH}	Input HIGH Voltage	2.1		1.9			1.7	V	Guaranteed Input HIGH Threshold for all Inputs	
V _{IL}	Input LOW Voltage		1.4			1.1		0.8	V	Guaranteed Input LOW Threshold for all Inputs
I _F	Input Load Current		-1.40			-1.25		-1.13	mA	V _{CC} = 5.5 V, V _F = 0.4 V, V _{DD} = -11 to -28 V
I _R	Input Leakage Current		2.0			2.0		5.0	μA	V _{CC} = 5.5 V, V _R = 4.0 V, V _{DD} = -11 to -28 V
I _{CEX}	Output Leakage Current					50			μA	V _{CC} = 5.5 V, V _{TAP} = 0 V, V _{DD} = -28 V, V _{OUT} = 0 V
I _{SC}	Output Short Circuit Current	-12	-31	-14		-32	-11	-28	mA	V _{CC} = 4.5 V, V _{TAP} = 0 V, V _{IN} = 0 V, V _{DD} = -11 V, V _{OUT} = -11 V
I _{VCC}	V _{CC} Supply Current					6.1			mA	V _{CC} = 5.5 V, V _{DD} = -15 V, V _{TAP} = 0 V, Inputs Open
I _{MAX}	Max. Current					10			mA	V _{CC} = 10 V, V _{DD} = -30 V, V _{TAP} = 0 V, Inputs Open
t _{PLH}	Propagation Delay			190	250				ns	V _{CC} = 5.0 V, See Figure 1
t _{PHL}	Propagation Delay			50	100				ns	V _{DD} = -13 V, V _{TAP} = 0 V

9625

ELECTRICAL CHARACTERISTICS: $V_{CC} = 5.0 \text{ V} \pm 10\%$.

SYMBOL	CHARACTERISTICS	LIMITS						UNITS	CONDITIONS	
		-55°C		+25°C			+125°C			
		MIN	MAX	MIN	TYP	MAX	MIN			MAX
V_{OH}	Output HIGH Voltage	2.5		2.6			2.5		V	$V_{CC} = 4.5 \text{ V}$, $I_{OH} = -60 \mu\text{A}$, $V_{DD} = -11 \text{ V}$, Inputs at V_{IH}
V_{OL}	Output LOW Voltage	0.5		0.5			0.5		V	$V_{CC} = 5.5 \text{ V}$, $I_{OL} = 1.5 \text{ mA}$ $V_{CC} = 4.5 \text{ V}$, $I_{OL} = 1.2 \text{ mA}$ $V_{DD} = -11 \text{ V}$, Inputs at V_{IL}
V_{IH}	Input HIGH Voltage	-3.0		-3.0			-3.0		V	Guaranteed Input HIGH Threshold for all Inputs
V_{IL}	Input LOW Voltage	-9.0		-9.0			-9.0		V	Guaranteed Input LOW Threshold for all Inputs
I_F	Input Load Current	210		210			210		μA	$V_{CC} = 5.0 \text{ V}$, $V_F = -3.0 \text{ V}$, $V_{DD} = -13 \text{ V}$
I_{CEX}	Output Leakage Current			50					μA	$V_{CC} = V_{CEX} = 4.5 \text{ V}$, $V_{DD} = -13 \text{ V}$
I_{VCC}	Supply Current			4.8					mA	$V_{CC} = 5.5 \text{ V}$, $V_{DD} = -15 \text{ V}$, $V_{IN} = -10 \text{ V}$
I_{VCC}	Supply Current			2.1					mA	$V_{CC} = 5.5 \text{ V}$, $V_{DD} = -15 \text{ V}$, $V_{IN} = 0 \text{ V}$
I_{VDD}	V_{DD} Supply Current			-9.0					mA	$V_{CC} = 5.5 \text{ V}$, $V_{DD} = -15 \text{ V}$, Input Open or GND
I_{MAX}	Max. V_{DD} Supply Current			-25					mA	$V_{CC} = 8.0 \text{ V}$, $V_{DD} = -20 \text{ V}$, $V_{IN} = 0 \text{ V}$
t_{PLH}	Propagation Delay			55 100					ns	$V_{CC} = 5.0 \text{ V}$, $V_{DD} = -13 \text{ V}$
t_{PHL}	Propagation Delay			90 150					ns	See Figure 2

9625 AC TEST CIRCUIT AND WAVEFORMS

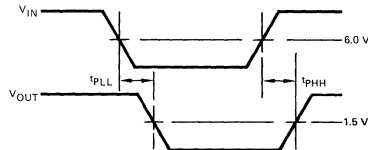
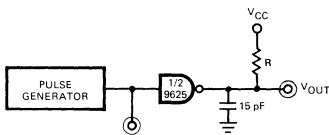

Rep Rate = 500 kHz
Amplitude = -10 V
Pulse Width = 1.0 μs
 t_r , $t_f = 20 \text{ ns}$

TESTS	CONDITIONS			
t_{PLL} , t_{PHH}	T_A (°C)	V_{CC} (Volts)	V_{DD} (Volts)	R (k Ω)
	25	5.0	-13	3.75

Fig. 2

FAIRCHILD • 9624 • 9625

9624C

ELECTRICAL CHARACTERISTICS: $V_{CC} = 5.0 \text{ V} \pm 5\%$.

SYMBOL	CHARACTERISTICS	LIMITS						UNITS	CONDITIONS	
		0°C		+25°C			+70°C			
		MIN	MAX	MIN	TYP	MAX	MIN			MAX
V_{OH1}	Output HIGH Voltage	-1.0		-1.0	-0.5		-1.0	V	$V_{CC} = 4.75 \text{ V}$, $V_{DD} = -28 \text{ V}$, $V_{TAP} = 0 \text{ V}$, $I_{OH} = -10 \mu\text{A}$	
V_{OH2}	Output HIGH Voltage	+3.25		+3.25	+3.75		+3.25	V	$V_{CC} = 5.25 \text{ V}$, $V_{DD} = -20 \text{ V}$, $V_{TAP} = 5.25 \text{ V}$, Inputs at V_{IL} , $I_{OH} = -10 \mu\text{A}$	
V_{OL}	Output LOW Voltage (Note 1)							V	$V_{CC} = 4.5 \text{ V}$, $I_{OL} = 10 \text{ mA}$, $V_{DD} = -11 \text{ to } -28 \text{ V}$ @ $0 \leq V_{TAP} \leq V_{CC}$ (Note 2)	
V_{IH}	Input HIGH Voltage	2.0		1.9			1.8	V	Guaranteed Input HIGH Threshold for all Inputs	
V_{IL}	Input LOW Voltage		1.2			1.1	0.95	V	Guaranteed Input LOW Threshold for all Inputs	
I_F	Input Load Current		-1.32			-1.25	-1.20	mA	$V_{CC} = 5.25 \text{ V}$, $V_F = 0.45 \text{ V}$	
I_R	Input Leakage Current		5.0			5.0	10	μA	$V_{CC} = 5.25 \text{ V}$, $V_R = 4.5 \text{ V}$	
I_{CEX}	Output Leakage Current					100		μA	$V_{CC} = 5.25 \text{ V}$, $V_{TAP} = 0 \text{ V}$, $V_{DD} = -28 \text{ V}$, $V_{OUT} = 0 \text{ V}$	
I_{SC}	Output Short-Circuit Current	-12	-31	-14		-32	-12	mA	$V_{CC} = 4.75 \text{ V}$, $V_{TAP} = 0 \text{ V}$, $V_{IN} = 0 \text{ V}$, $V_{DD} = -11 \text{ V}$, $V_{OUT} = -11 \text{ V}$	
I_{VCC}	V_{CC} Supply Current					6.1		mA	$V_{CC} = 5.25 \text{ V}$, $V_{DD} = -15 \text{ V}$, $V_{TAP} = 0 \text{ V}$, Inputs Open	
I_{MAX}	Max. Current					10		mA	$V_{CC} = 8.0 \text{ V}$, $V_{DD} = -30 \text{ V}$, $V_{TAP} = 0 \text{ V}$, Inputs Open	
t_{PLH}	Propagation Delay				190	250		ns	$V_{CC} = 5.0 \text{ V}$, See Figure 1	
t_{PHL}	Propagation Delay				50	100		ns	$V_{DD} = -13 \text{ V}$, $V_{TAP} = 0 \text{ V}$	

9624 AC TEST CIRCUIT AND WAVEFORMS

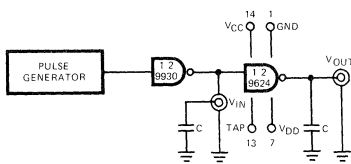

Rep Rate = 500 kHz
 Amplitude = 3 V
 Pulse Width = 1 μs
 $t_r, t_f \leq 10 \text{ ns}$
 $C = 15 \text{ pF}$

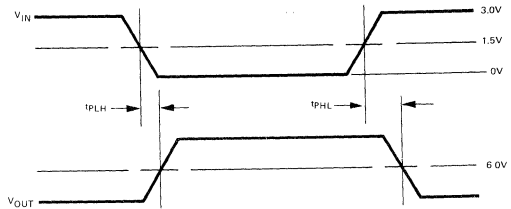

TESTS	CONDITIONS			
	T_A (°C)	V_{CC} (Volts)	V_{DD} (Volts)	Tap Voltage
t_{PLH}, t_{PHL}	25	5.0	-13	0

Fig. 1

FAIRCHILD • 9624 • 9625

9625C

ELECTRICAL CHARACTERISTICS: $V_{CC} = 5.0 \text{ V} \pm 5\%$.

SYMBOL	CHARACTERISTICS	LIMITS						UNITS	CONDITIONS	
		0°C		+25°C			+70°C			
		MIN	MAX	MIN	TYP	MAX	MIN			MAX
V_{OH}	Output HIGH Voltage	2.5		2.6			2.5		V	$V_{CC} = 4.75 \text{ V}$, $I_{OH} = -60 \mu\text{A}$, $V_{DD} = -11 \text{ V}$, Inputs at V_{IH}
V_{OL}	Output LOW Voltage	0.5		0.5			0.5		V	$V_{CC} = 5.25 \text{ V}$, $I_{OL} = 1.52 \text{ mA}$, $V_{CC} = 4.75 \text{ V}$, $I_{OL} = 1.33 \text{ mA}$, Inputs at V_{IL}
V_{IH}	Input HIGH Voltage	-3.0		-3.0			-3.0		V	Guaranteed Input HIGH Threshold for all Inputs
V_{IL}	Input LOW Voltage	-9.0		-9.0			-9.0		V	Guaranteed Input LOW Threshold for all Inputs
I_F	Input Load Current	210		210			210		μA	$V_{CC} = 5.0 \text{ V}$, $V_F = -3.0 \text{ V}$, $V_{DD} = -13 \text{ V}$
I_{CEX}	Output Leakage Current			100					μA	$V_{CC} = V_{CEX} = 4.75 \text{ V}$, $V_{DD} = -13 \text{ V}$
I_{VCCL}	Supply Current			4.8					mA	$V_{CC} = 5.25 \text{ V}$, $V_{DD} = -15 \text{ V}$, $V_{IN} = -10 \text{ V}$
I_{VCCH}	Supply Current			2.1					mA	$V_{CC} = 5.25 \text{ V}$, $V_{DD} = -15 \text{ V}$, $V_{IN} = 0 \text{ V}$
I_{VDD}	V_{DD} Supply Current			-9.0					mA	$V_{CC} = 5.5 \text{ V}$, $V_{DD} = -15 \text{ V}$, Input Open or GND
I_{MAX}	Max, V_{DD} Supply Current			-25					mA	$V_{CC} = 8.0 \text{ V}$, $V_{DD} = -20 \text{ V}$, $V_{IN} = 0 \text{ V}$
t_{PLH}	Propagation Delay			55 100					ns	$V_{CC} = 5.0 \text{ V}$, $V_{DD} = -13 \text{ V}$
t_{PHL}	Propagation Delay			90 150					ns	See Figure 2

NOTES

1. Max = $V_{DD} + 1.0 \text{ V}$ over Temperature Range. Typ = $V_{DD} + 0.2 \text{ V}$ over Temperature Range.
2. At no time shall the voltage from V_{DD} to V_{TAP} exceed 30 V. See Absolute Maximum Ratings.
3. For Hermetic DIP rating applies to ambient temperatures up to 70°C, above 70°C derate linearly at 8.3 mW/°C. For Flatpak derate linearly at 7.1 mW/°C above 60°C.

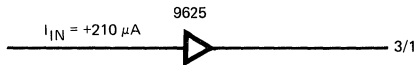
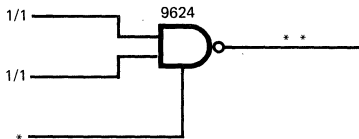

*The extender pin allows the number of inputs to be extended by adding diodes or the DT μ L 933 extender.
 **Fan out into MOS is limited only by MOS leakage currents.

TYPICAL PERFORMANCE CURVES FOR 9624 AND 9624C

THRESHOLD VOLTAGE AS A FUNCTION OF AMBIENT TEMPERATURE

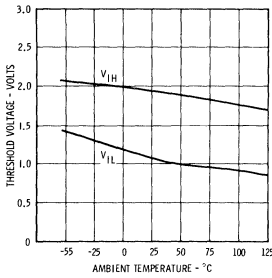

OUTPUT LOW CURRENT AS A FUNCTION OF OUTPUT LOW VOLTAGE

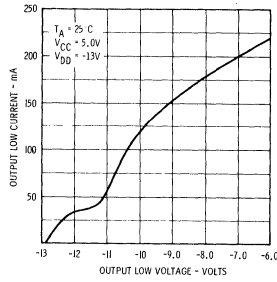

OUTPUT HIGH CURRENT AS A FUNCTION OF OUTPUT HIGH VOLTAGE

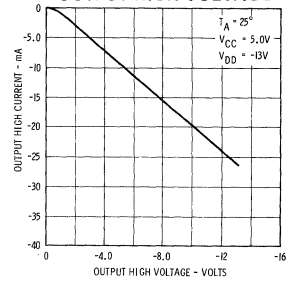

POWER DISSIPATION AS A FUNCTION OF AMBIENT TEMPERATURE

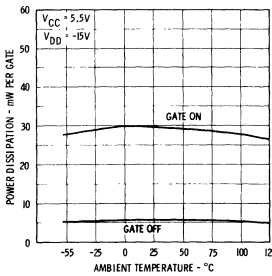

SWITCHING TIME AS A FUNCTION OF LOAD CAPACITANCE

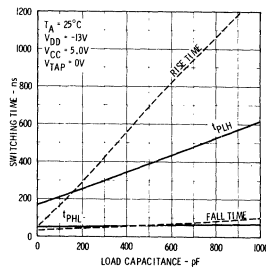

SWITCHING TIME AS A FUNCTION OF AMBIENT TEMPERATURE

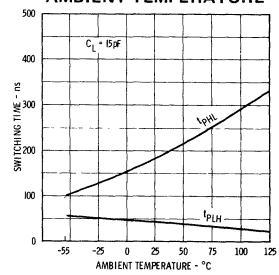

TYPICAL PERFORMANCE CURVES FOR 9625 AND 9625C

THRESHOLD VOLTAGE AS A FUNCTION OF AMBIENT TEMPERATURE

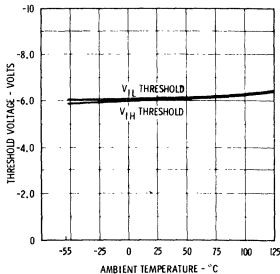

POWER DISSIPATION AS A FUNCTION OF AMBIENT TEMPERATURE

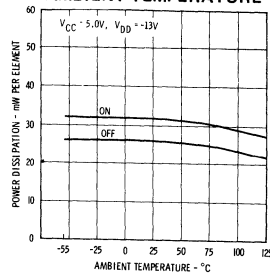

SWITCHING TIME AS A FUNCTION OF AMBIENT TEMPERATURE

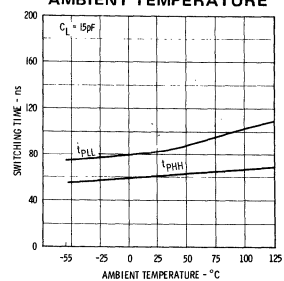

APPLICATIONS

9624 Clock Driving
(using a high capacitance drive scheme)

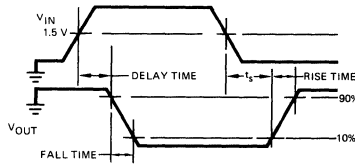
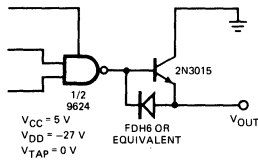

TYPICAL SWITCHING TIMES
AS A FUNCTION OF
LOAD CAPACITANCE

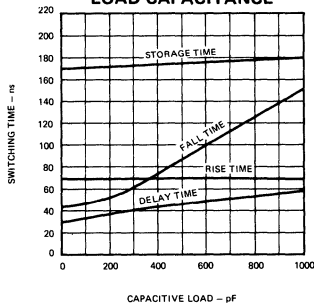

TYPICAL SYSTEM APPLICATION

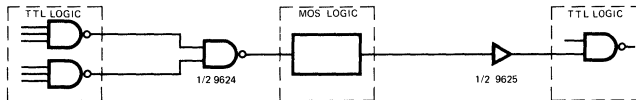

9643 • 9644

DUAL TTL TO MOS/CCD DRIVER

FAIRCHILD LINEAR INTEGRATED CIRCUITS

GENERAL DESCRIPTION - The 9643 and 9644 are Dual Positive-Logic "AND" and "NAND" TTL-to-MOS Drivers respectively. The 9643 DC/PC is a functional replacement of the SN75322 with one important exception: the two external PNP transistors are no longer needed for operation. The 9643 DC/PC is also a functional replacement for the 75363 with the important exception that the V_{CC3} supply is not needed. The 9644 is a logical inversion of the 9643 and is a functional replacement for the 75361. The pin connections normally used for the external PNP transistors are purposely not internally connected to the 9643 DC/PC.

Both devices have separate driver address inputs with common strobe. Both devices accept standard TTL and DTL input signals and provide high-current and high-voltage output levels suitable for driving MOS/CCD memories. The 9643 may be used to drive the chip-enable clock of the TMS4030 MOS RAM. The 9644 is suitable for driving both clock and address inputs for the TMS4062 and 1103 RAM. The 9643 and 9644 operate from the TTL 5 V supply and the MOS supply.

The 9643 and 9644 are available in 8-pin DIPs for increased board efficiency.

- SATISFIES CCD MEMORY AND DELAY LINE REQUIREMENTS
- DUAL POSITIVE-LOGIC TTL-TO-MOS DRIVERS
- OPERATES FROM STANDARD BIPOLAR AND MOS SUPPLY VOLTAGES
- HIGH SPEED SWITCHING
- TTL AND DTL COMPATIBLE INPUTS
- SEPARATE DRIVER ADDRESS INPUTS WITH COMMON STROBE
- V_{OH} AND V_{OL} COMPATIBLE WITH POPULAR MOS RAMs
- DOES NOT REQUIRE EXTERNAL PNP TRANSISTORS OR V_{CC3}
- V_{OH} MINIMUM IS $V_{CC2} - 0.5 V$

ABSOLUTE MAXIMUM RATINGS: Over operating ambient temperature range (unless otherwise noted)

Supply voltage range of V_{CC1} (see Note 1)	-0.5 V to 7 V
Supply voltage range of V_{CC2}	-0.5 V to 15 V
Input voltage	5.5 V
Inter-input voltage (see Note 2)	5.5 V
Continuous total dissipation at (or below) 25°C ambient temperature	1000 mW
Operating free-air temperature range	-55°C to 125°C
Storage temperature range	-65°C to 150°C
Pin Temperature	
Molded dip (Soldering, 10 s)	260°C
Hermetic dip (Soldering, 30 s)	300°C

NOTES:

1. Voltage values are with respect to network ground terminal unless otherwise noted.
2. This rating applies between any two inputs of any one of the gates.

**CONNECTION DIAGRAM
14-PIN DIP**

(TOP VIEW)

PACKAGE OUTLINES 6A 9A
PACKAGE CODES D P

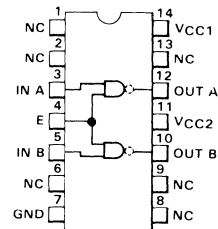

ORDER INFORMATION

TYPE	PART NO.
9643	9643DC
9643	9643PC

**CONNECTION DIAGRAM
8-PIN DIP**

(TOP VIEW)

PACKAGE OUTLINES 9T 6T
PACKAGE CODES T R

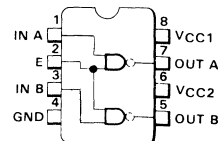

ORDER INFORMATION

TYPE	PART NO.
9643	9643RC
9643	9643TC
9644	9644RC
9644	9644TC

RECOMMENDED OPERATING CONDITIONS

	MIN	TYP	MAX	UNITS
Supply Voltage, V _{CC1}	4.75	5.0	5.25	V
Supply Voltage, V _{CC2}	4.75	12	15	V
Operating Temperature, T _A	0		70	°C

ELECTRICAL CHARACTERISTICS: Over recommended ranges of V_{CC1}, V_{CC2} and operating ambient temperature unless otherwise noted.

SYMBOL	CHARACTERISTICS	CONDITIONS	MIN	TYP (Note 1)	MAX	UNITS	
V _{IH}	Input HIGH Voltage		2.0			V	
V _{IL}	Input LOW Voltage				0.8	V	
V _{OH}	Output HIGH Voltage	I _{OH} = -400 μA	V _{CC2} -0.5	V _{CC2} -0.2		V	
V _{OL}	Output LOW Voltage	I _{OL} = 10 mA		0.4	0.5	V	
		I _{OL} = 1.0 mA		0.2	0.3	V	
I _{IN}	Input Current at Maximum Input Voltage	V _{CC1} = 5.25 V, V _{CC2} = 11.4 V V _{IN} = 5.25 V			0.1	mA	
I _{IH}	Input HIGH Current	V _{IN} = 2.4 V	A Inputs		40	μA	
			E Inputs		80		
I _{IL}	Input LOW Current	V _{IN} = 0.4 V	A Inputs	9643		0.5	mA
				9644		0.8	
			E Inputs	9643		-1.0	
				9644		-1.6	
I _{CC1(L)}	Supply Current from V _{CC1} All Outputs LOW	V _{CC1} = 5.25 V V _{CC2} = 12.6 V	No Load	9643	15	19	mA
				9644	14	17	
I _{CC2(L)}	Supply Current from V _{CC2} All Outputs LOW	V _{CC2} = 12.6 V	V _{CC1} = 5.25 V	9643 9644	5.5	9.5	mA
I _{CC1(H)}	Supply Current from V _{CC1} All Outputs HIGH	V _{CC1} = 5.5 V V _{CC2} = 13.2 V	No Load	9643	9.0	13	mA
				9644	4.0	6.0	
I _{CC2(H)}	Supply Current from V _{CC2} All Outputs HIGH	V _{CC2} = 12.6 V	V _{CC1} = 5.25 V	9643 9644	5.5	9.5	mA

NOTE 1: All typical values are at V_{CC1} = 5.0 V, V_{CC2} = 12 V, and T_A = 25°C unless otherwise noted.

AC CHARACTERISTICS: V_{CC1} = 5.0 V, V_{CC2} = 12 V, T_A = 25°C

SYMBOL	CHARACTERISTICS	CONDITIONS (See Figure 1)	MIN	TYP	MAX	UNITS	
t _{DLH}	Delay Time	C _L = 300 pF	9643	5.0	9.0	17	ns
			9644	3.0	6.0	15	ns
t _{DHL}	Delay Time	C _L = 300 pF	9643	5.0	9.0	17	ns
			9644	3.0	6.0	15	ns
t _{TLH}	Rise Time	R _{SERIES} = 0	C _L = 300 pF	6.0	11	17	ns
t _{THL}	Fall Time			6.0	11	17	ns
t _{TLH}	Rise Time	R _{SERIES} = 10Ω	C _L = 300 pF	9.0	14	20	ns
t _{THL}	Fall Time			9.0	14	20	ns
t _{PLHA} - t _{PLHB} - t _{PHLA} - t _{PHLB}	Skew between outputs A and B			0.5		ns	

AC TEST CIRCUIT AND VOLTAGE WAVEFORMS

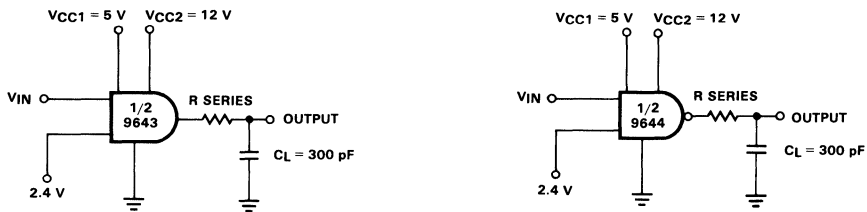

AC TEST NOTES:

1. The pulse generator has the following characteristics:
 $PRR = 1\text{ MHz}$, $Z_{OUT} = 50\ \Omega$
2. C_L includes probe and jig capacitance.

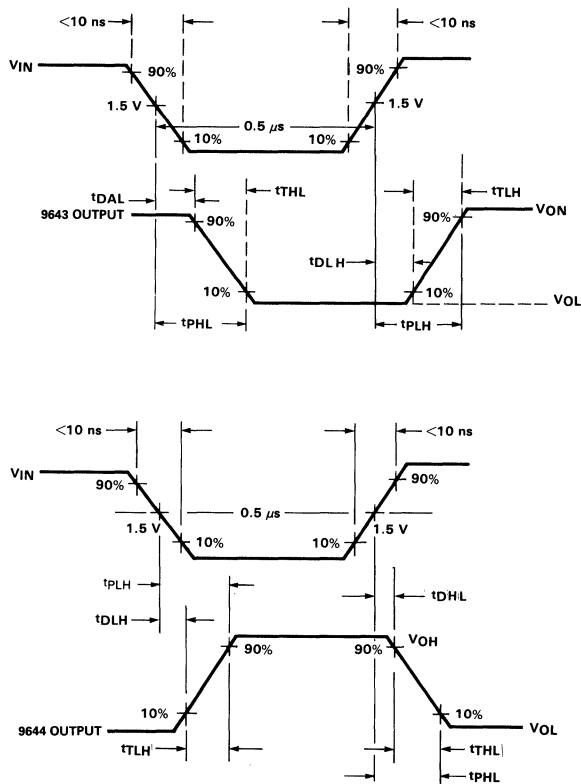

Fig. 1

9645/3245

QUAD TTL-TO-MOS/CCD DRIVER

FAIRCHILD LINEAR INTEGRATED CIRCUIT

GENERAL DESCRIPTION — The 9645/3245 is a high-speed driver intended to be used as a clock (high-level) driver for 18 or 22 pin dynamic NMOS RAMs. It also satisfies the non-overlapping 2-phase clock drive requirements for CCD memories like the F464 (64K) RAM.

The circuit is designed to operate on nominal +5 V and +12 V power supplies and contains input and output clamp diodes to minimize line reflections.

The device features two common enable inputs, a refresh select input and a clock control input. Internal gating structure is organized so that all four drivers may be deactivated for standby operation, or single driver may be activated for read/write operation or all four drivers may be activated for refresh operation.

The 9645/3245 is a pin for pin replacement of the Intel 3245 Quad TTL-to-MOS Driver, with substantially reduced DC power dissipation.

- INTERCHANGEABLE WITH INTEL 3245
- FOUR HIGH-SPEED, HIGH-CURRENT DRIVERS
- CONTROL LOGIC OPTIMIZED FOR MOS RAMs
- SATISFIES CCD MEMORY AND DELAY LINE DRIVE REQUIREMENTS
- TTL AND DTL COMPATIBLE INPUTS
- HIGH VOLTAGE SCHOTTKY TECHNOLOGY

CONNECTION DIAGRAM
16-PIN DIP
 (TOP VIEW)
 PACKAGE OUTLINES 7B 9B
 PACKAGE CODES D P

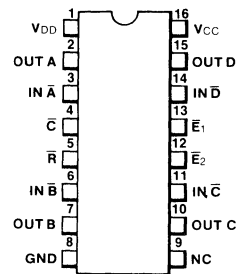

ORDER INFORMATION

TYPE	PART NO.
9645/3245	9645PC/3245
9645/3245	9645DC/3245

LOGIC DIAGRAM

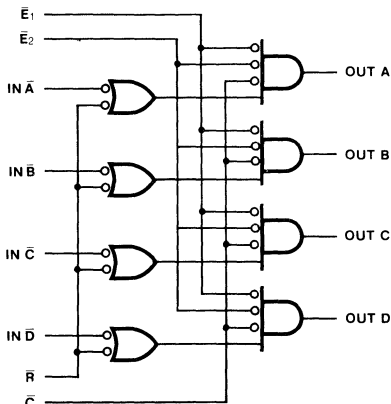

TRUTH TABLE					
INPUTS					OUTPUT
CONTROL			ADDRESS		
C-bar	E2-bar	E1-bar	INPUT	REFRESH	
H	I	I	I	I	L
I	H	I	I	I	L
I	I	H	I	I	L
I	I	I	H	H	L
L	L	L	L	I	H
L	L	L	I	L	H

H = HIGH LOGIC STATE
 L = LOW LOGIC STATE
 I = IRRELEVANT

ABSOLUTE MAXIMUM RATINGS

Temperature Under Bias	-10° C to +70° C
Storage Temperature	-65° C to +150° C
Supply Voltage, Vcc	-0.5 V to +7.0 V
Supply Voltage, VDD	-0.5 V to +14.0 V
All Input Voltages	-1.0 V to VDD
Outputs For Clock Driver	-1.0 V to VDD +1 V
Operating Temperature Range	0° C to +70° C
Junction Temperature (T _J) Ceramic Package	175° C
Plastic Package	150° C

DC CHARACTERISTICS: T_A = 0° C to 70° C, V_{CC} = 5.0 V ±5%, V_{DD} = 12 V ±5%, unless otherwise specified.

SYMBOL	CHARACTERISTICS	MIN	TYP	MAX	UNITS	TEST CONDITIONS
I _{FD}	Input Load Current, I _N (\bar{A} , \bar{B} , \bar{C} , \bar{D})			-0.25	mA	V _F = 0.45 V
I _{FE}	Input Load Current, I _R , \bar{C} , \bar{E}_1 , \bar{E}_2			-1.0	mA	V _F = 0.45 V
I _{RD}	Data Input Leakage Current			10	μA	V _R = 5.0 V
I _{RE}	Enable Input Leakage Current			40	μA	V _R = 5.0 V
V _{OL}	Output LOW Voltage			0.45	V	I _{OL} = 5 mA, V _{IH} = 2 V
		-1.0			V	I _{OL} = -5 mA
V _{OH}	Output HIGH Voltage	V _{DD} -0.50			V	I _{OH} = -1 mA, V _{IL} = 0.8 V
				V _{DD} + 1.0	V	I _{OH} = 5 mA
V _{IL}	Input LOW Voltage, All Inputs				V	
V _{IH}	Input HIGH Voltage, All Inputs	2			V	
I _{CC} (H)	Current From Vcc		13	20	mA	V _{CC} = 5.25 V V _{DD} = 12.6 V All Outputs HIGH
I _{DD} (H)	Current From VDD		14	20	mA	
P _{DI} (H)	Power Dissipation		248	357	mW	
	Power Per Channel		62	90	mW	
I _{CC} (L)	Current From Vcc		27	35	mA	V _{CC} = 5.25 V V _{DD} = 12.6 V All Outputs LOW
I _{DD} (L)	Current From VDD		12	15	mA	
P _{D2} (L)	Power Dissipation		296	373	mW	
	Power Per Channel		74	94	mW	

AC CHARACTERISTICS: $T_A = 0^\circ\text{C}$ to 70°C , $V_{CC} = 5.0\text{ V} \pm 5\%$, $V_{DD} = 12\text{ V} \pm 5\%$, unless otherwise specified.

SYMBOL	CHARACTERISTICS	MIN (1)	TYP (2,4)	MAX (3)	UNITS	TEST CONDITIONS
t_{-+}	Input to Output Delay	5	11		ns	$R_{SERIES} = 0$
t_{DR}	Delay Plus Rise Time		18	32	ns	$R_{SERIES} = 0$
t_{-}	Input to Output Delay	3	7		ns	$R_{SERIES} = 0$
t_{DF1}	Delay Plus Fall Time		18	32	ns	$R_{SERIES} = 0$
t_r	Output Transition Time	10	13	20	ns	$R_{SERIES} = 20\Omega$
t_{DR}	Delay Plus Rise Time		27	38	ns	$R_{SERIES} = 20\Omega$
t_{DF2}	Delay Plus Fall Time		24	38	ns	$R_{SERIES} = 20\Omega$

NOTES:

- (1.) $C_L = 150\text{ pF}$
- (2.) $C_L = 200\text{ pF}$
- (3.) $C_L = 250\text{ pF}$
- (4.) Typical values are measured at 25°C

AC TEST CIRCUIT AND WAVEFORMS

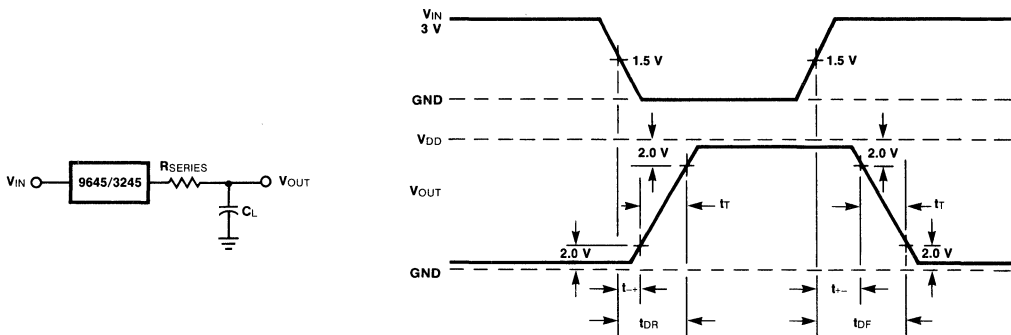

AC Test Conditions:

- Input Pulse Amplitude = 3.0 V
- Input Pulse Rise and Fall Times = 5 ns Between 1 volt and 2 volts

9646/0026

DUAL MOS CLOCK DRIVER FAIRCHILD LINEAR INTEGRATED CIRCUIT

GENERAL DESCRIPTION — The 9646/0026 is a low-cost monolithic dual MOS clock driver, designed for high speed driving of highly capacitive loads in a MOS system. The 9646/0026 is intended for applications in which the output pulse width is logically controlled, i.e., the output pulse width is equal to the input pulse width. 9646/0026 is identical to the DS0026.

- FAST TRANSITION TIMES - 20ns WITH 1000 pF LOAD
- HIGH OUTPUT SWING - 20 V
- HIGH OUTPUT CURRENT DRIVE - ± 1.5 A
- HIGH REPETITION RATE - 5 TO 10 MHz DEPENDING ON LOAD
- TTL OR DTL COMPATIBLE INPUTS
- LOW POWER CONSUMPTION - 2 mW WHEN IN MOS "0" STATE
- +5 V OPERATION FOR N-CHANNEL MOS CAPABILITY

CONNECTION DIAGRAM 14-PIN DIP (TOP VIEW)

PACKAGE OUTLINES 6A 9A
PACKAGE CODES D P

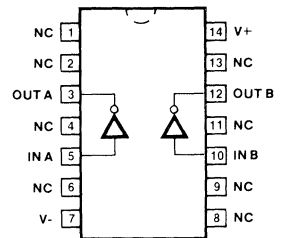

ORDER INFORMATION

TYPE	PART NO.
9646/0026	9646PC/0026
9646/0026	9646DM/0026

EQUIVALENT CIRCUIT (1/2 CIRCUIT SHOWN)

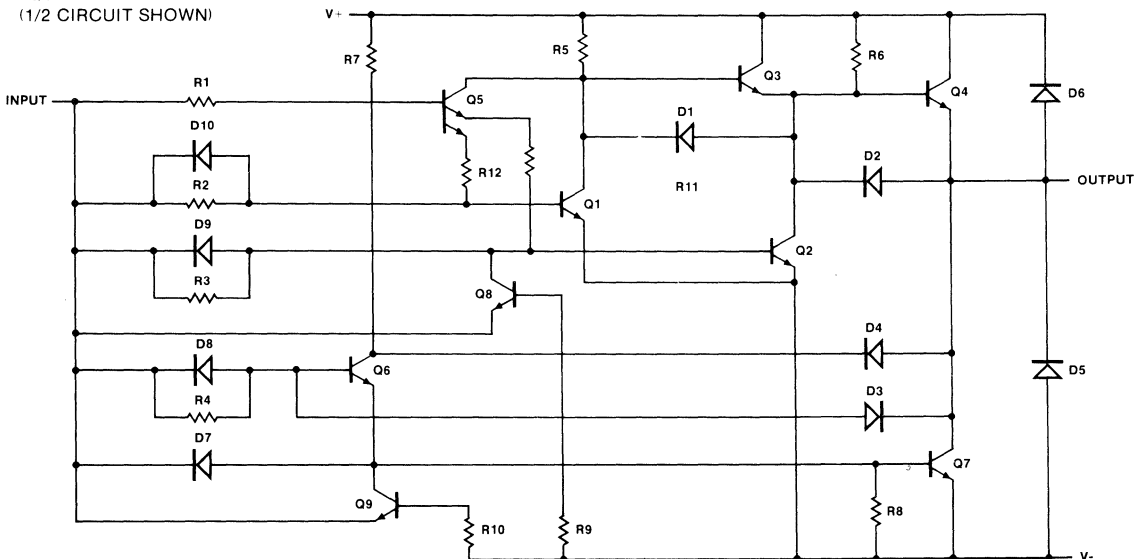

ABSOLUTE MAXIMUM RATINGS

V+ - V-	Differential Voltage	22 V
	Input Current	100 mA
	Input Voltage (VIN -V-)	5.5 V
	Peak Output Current	1.5 A
	Operating Temperature Range	
	9646DM/0026	-55°C to +125°C
	9646PC/0026	0°C to +70°C
	Storage Temperature Range	-65°C to +150°C
	Pin Temperature (Soldering, 10 s)	300°C

ELECTRICAL CHARACTERISTICS: (Notes 2 and 3)

SYMBOL	CHARACTERISTICS	CONDITIONS	MIN	TYP	MAX	UNITS
V _{IH}	Logic "1" Input Voltage	V ₋ = 0 V	2	1.5		V
I _{IH}	Logic "1" Input Current	V _{IN} - (V ₋) = 2.4 V		10	15	mA
V _{IL}	Logic "0" Input Voltage	V ₋ = 0 V		0.6	0.4	V
I _{IL}	Logic "0" Input Current	V _{IN} - (V ₋) = 0 V		-3	-10	μA
V _{OL}	Logic "1" Output Voltage	V _{IN} - (V ₋) = 2.4 V		(V ₋) + 0.7	(V ₋) + 1.0	V
V _{OH}	Logic "0" Output Voltage	V _{IN} - (V ₋) = 0.4 V, V _{BB} ≥ V ₊ + 1.0 V	V ₊ - 1.0	V ₊ - 0.7		V
I _{CC(ON)}	"ON" Supply Current	(V ₊) - (V ₋) = 20 V, V _{IN} - (V ₋) = 2.4 V one side on		30	40	mA
I _{CC(OFF)}	"OFF" Supply Current	(V ₊) - (V ₋) = 20 V V _{IN} - (V ₋) = 0 V		10 50	100 500	μA μA

SWITCHING CHARACTERISTICS: T_A = 25°C (Notes 5 and 7)

SYMBOL	CHARACTERISTICS	CONDITIONS		MIN	TYP	MAX	UNITS
t _{ON}	Turn-on Delay	Figure 1 Figure 2		5	7.5 11	12	ns ns
t _{OFF}	Turn-off Delay	Figure 1 Figure 2			12 13	15	ns ns
t _r	Rise Time	Figure 1 Note 5	C _L = 500 pF C _L = 1000 pF		15 20	18 35	ns ns
		Figure 2 Note 5	C _L = 500 pF C _L = 1000 pF		30 36	40 50	ns ns
t _f	Fall Time	Figure 1 Note 5	C _L = 500 pF C _L = 1000 pF		12 17	16 25	ns ns
		Figure 2 Note 5	C _L = 500 pF C _L = 1000 pF		28 31	35 40	ns ns

NOTES:

- "Absolute Maximum Ratings" are those values beyond which the safety of the device cannot be guaranteed. Except for "Operating Temperature Range" they are not meant to imply that the devices should be operated at these limits. The table of "Electrical Characteristics" provides conditions for actual device operation.
- These specifications apply for (V₊) - (V₋) = 10 V to 20 V, C_L = 1000 pF, over the temperature range of -55°C to +125°C for the 9646DM and 0°C to +70°C for the 9646PC.
- All currents into device pins shown as positive, out of device pins are negative, all voltages referenced to ground unless otherwise noted. All values shown as max or min on absolute value basis.
- All typical values for the T_A = 25°C.
- Rise and fall time are given for MOS logic levels; i.e., rise time is transition from logic "0" to logic "1" which is voltage fall.

TYPICAL PERFORMANCE CURVE

INPUT CURRENT VS INPUT VOLTAGE

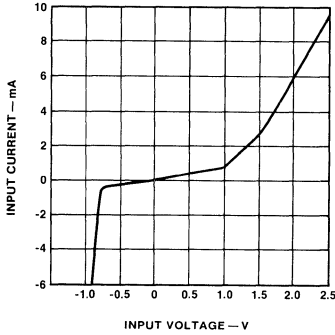

SUPPLY CURRENT VS TEMPERATURE

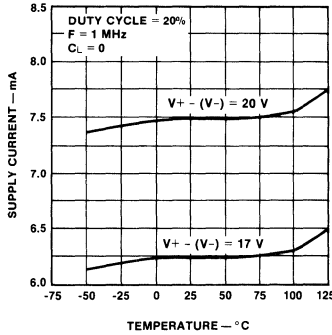

TURN-ON AND TURN-OFF DELAY VS TEMPERATURE

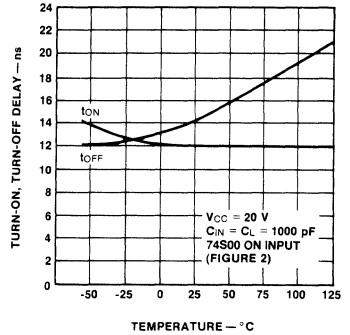

RISE TIME VS LOAD CAPACITANCE

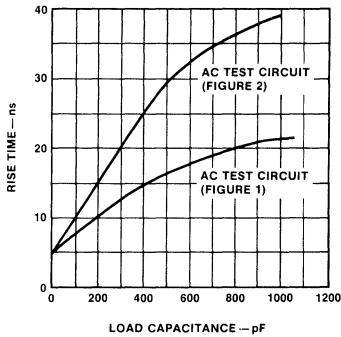

FALL TIME VS LOAD CAPACITANCE

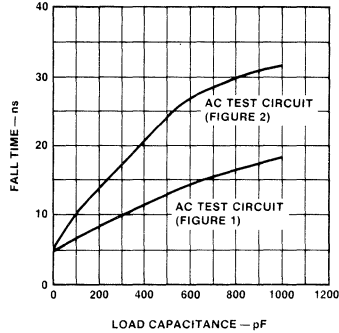

RECOMMENDED INPUT COUPLING CAPACITANCE

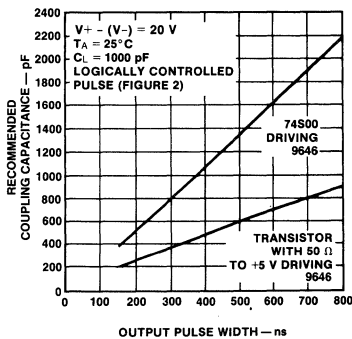

DC POWER (P_{DC}) VS DUTY CYCLE

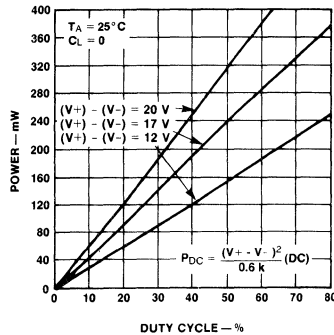

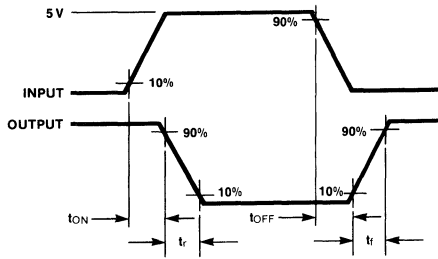
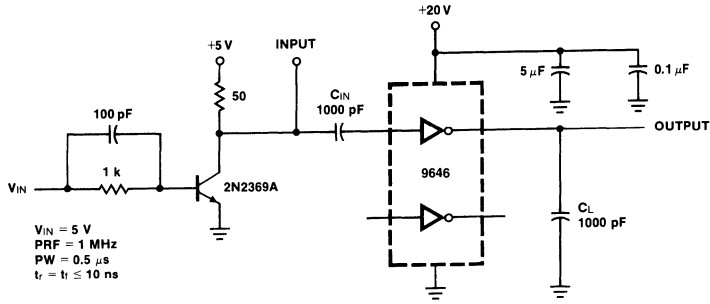

Fig. 1

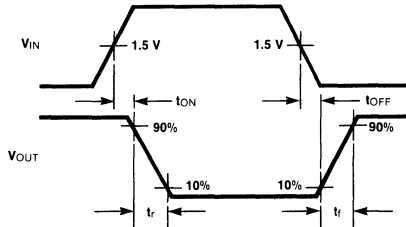
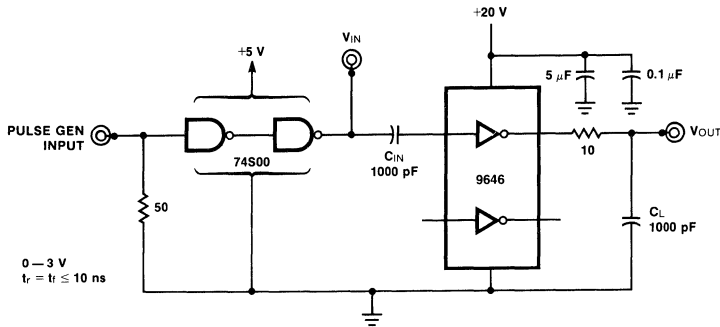

Fig. 2

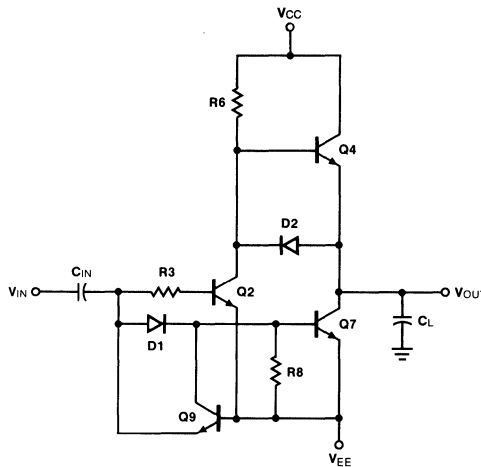

Fig. 3 SIMPLIFIED SCHEMATIC DIAGRAM

APPLICATIONS INFORMATION

OPERATION OF THE 9646/0026

The simplified schematic diagram of 9646/0026, shown in *Figure 3* is useful in explaining the operation of the device. *Figure 3* illustrates that as the input voltage level goes high, diode D1 provides an 0.7 V "dead zone" thus ensuring that Q2 is turned "on" and Q4 is turned "off" before Q7 is turned "on". This prevents undesirable "current spiking" from the power supply, which would occur if Q7 and Q4 were allowed to be "on" simultaneously for an instant of time. Diode D2 prevents "zenering" of Q4 and provides an initial discharge path for the output capacitive load by way of Q2.

As the input voltage level goes low, the stored charge in Q2 is used advantageously to keep Q2 "on" and Q4 "off" until Q7 is "off". Again undesirable "current spiking" is prevented. Due to the external capacitor, the input side of C_{in} goes negative with respect to V_{EE} causing Q9 to conduct momentarily thus assuring rapid turn "off" of Q7.

The complete circuit (equivalent circuit on front page) basically creates Darlington devices of transistors Q7, Q4 and Q2 as shown in the simplified circuit of *Figure 3*. Note that when the input goes negative with respect to V_{EE} , diodes D7 through D10 turn "on" assuring faster turn "off" of transistors Q1, Q2, Q6 and Q7. Resistor R6 insures that the output will charge to within one V_{BE} voltage drop of the V_{CC} supply.

SYSTEM CONSIDERATIONS

Overshoot

In most system applications the output waveform of the 9646/0026 will "overshoot" to some degree. However, "overshoot" can be eliminated or reduced by placing a damping resistor in series with the output. The amount of resistance required is given by: $R_S = 2\sqrt{L/C_L}$ where L is the inductance of the line and C_L is the load capacitance. In most cases a series of damping resistor in the range of 10- to-50 Ω will be sufficient. The damping resistor also affects the transition times of the outputs. The speed reduction is given by the formula:

$$t_{THL} \approx t_{TLH} = 2.2 R_S C_L \text{ (} R_S \text{ is the damping resistor).}$$

Crosstalk

The 9646/0026 is sensitive to crosstalk when the output voltage level is high ($V_O \approx V_{CC}$). With the output in the high voltage level state, Q3 and Q4 are essentially turned "off". Therefore, negative-going crosstalk will pull the output down until Q4 turns "on" sufficiently to pull the output back

towards V_{CC} . This problem can be minimized by placing a "bleeding" resistor from the output to ground. The "bleeding" resistor should be of sufficient size so that Q4 conducts only a few milliamperes. Thus, when noise is coupled, Q4 is already "on" and the line is quickly clamped by Q4. Also note that in the equivalent circuit D6 clamps the output one diode-voltage drop above V_{CC} for positive-going crosstalk.

Power Supply Decoupling

The decoupling of V_{CC} and V_{EE} is essential in most systems. Sufficient capacitive decoupling is required to supply the peak surge currents during switching. At least a $0.1 \mu F$ to $1.0 \mu F$ low inductive capacitor should be placed as close to each driver package as the layout will permit.

Input Driving

For those applications requiring split power supplies ($V_{EE} < GND$) ac coupling should be employed. Selection of the input capacitor size is determined by the desired output pulse width. Maximum performance is attained when the voltage at the input of the 9646/0026 discharges to just above the device's threshold voltage (about 1.5 V). Performance curve shows optimum values for C_{in} versus the desired output pulse width. The value for C_{in} may be roughly predicted by:

$$C_{in} = (2 \times 10^{-3}) (PW_O).$$

For an output pulse width of 500 ns, the optimum value for C_{in} is:

$$C_{in} = (2 \times 10^{-3}) (500 \times 10^{-9}) = 1000 \text{ pF}.$$

If single supply operation is required ($V_{EE} = GND$), then dc coupling as illustrated in *Figure 4* can be employed. For maximum switching performance, a speed-up capacitor should be placed with dc coupling. Performance curves show typical switching characteristics for various values of input resistance and capacitance.

TYPICAL APPLICATIONS

AC COUPLED MOS CLOCK DRIVER

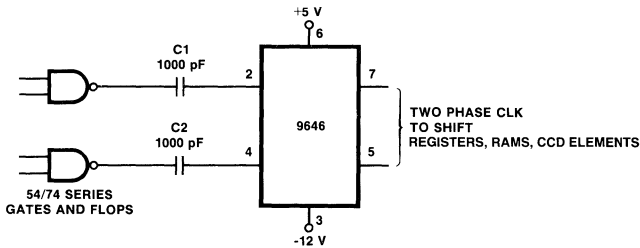

DC COUPLED RAM MEMORY ADDRESS OR PRECHARGE DRIVER (POSITIVE SUPPLY ONLY)

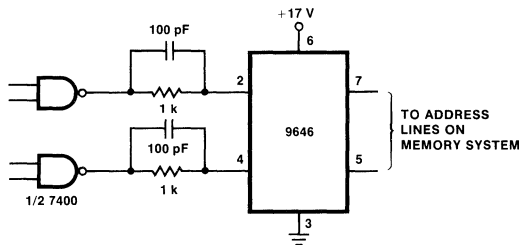

55/75S20 • 55/75S24 • 55/75S234

DUAL SCHOTTKY CORE MEMORY SENSE AMPLIFIERS

FAIRCHILD LINEAR INTEGRATED CIRCUITS

GENERAL DESCRIPTION — The 55/75S20 series of Schottky sense amplifiers are designed for use with high-speed core memory systems, where a guaranteed narrow threshold uncertainty of ± 2.5 mV is guaranteed.

A unique Schottky circuit design provides inherent stability of the very accurate input threshold levels over a wide range of power supply voltage levels and temperature ranges.

These sense amplifiers detect bipolar millivolt-level differential input signals from the memory and provide the interface circuitry between the memory and the logic section.

The Fairchild 75S20 and 75S24 do not require an external capacitor (C_{ext}) to stabilize the pre-amplifier section of the sense amplifier. No degradation of performance will result if a 100 pF capacitor is connected from pin 1 to ground.

The 55/75S20 circuit may be used to perform the functions of a flip-flop or register which responds to the sense and strobe input conditions.

The 55/75S24 is intended to be used in systems where independent dual channel sensing with separate outputs are required. 55/75S234 is similar to the 55/75S24, but have inverted outputs.

- MAX ± 2.5 mV OF THRESHOLD VOLTAGE UNCERTAINTY
- INTERNAL COMPENSATION
- SCHOTTKY TECHNOLOGY
- HIGH SPEED AND FAST RECOVERY TIME
- ADJUSTABLE THRESHOLD VOLTAGE LEVELS
- CHOICE OF OUTPUT CIRCUIT FUNCTION
- TTL OR DTL DRIVE CAPABILITY
- TIME AND AMPLITUDE SIGNAL DISCRIMINATION

ABSOLUTE MAXIMUM RATINGS Over Operating Ambient Temperature Range (unless otherwise noted).

Supply Voltages (see Note 1)

V_{CC+}	7 V
V_{CC-}	-7 V
Differential Input Voltage, V_{ID} or V_{REF}	± 5 V
Voltage From Any Input to Ground (see Note 2)	5.5 V
Off-State Voltage Applied to Open-Collector Outputs	5.5 V
Storage Temperature Range	-65 °C to 150 °C

RECOMMENDED OPERATING CONDITIONS

	MIN	TYP	MAX	UNITS
$V_{CC\pm}$ (see Note 1) 75 series	± 4.75	± 5	± 5.25	V
$V_{CC\pm}$ (see Note 1) 55 series	± 4.50	± 5	± 5.5	V
V_{REF}	15		40	mV
Operating Ambient Temperature Range, 55S20 Series			-55 °C to 125 °C	
75S20 Series			0 °C to 70 °C	

NOTES:

1. These voltage values are with respect to network ground terminal.
2. Strobe and gate input voltages must be zero or positive with respect to network ground terminal.

55/75S20

DUAL-CHANNEL SENSE AMPLIFIER WITH COMPLEMENTARY OUTPUTS

FUNCTION TABLE

INPUTS						OUTPUTS	
A	B	G _Y	G _Z	S _A	S _B	Y	Z
X	X	L	X	X	X	H	$\overline{G_Z}$
H	X	X	X	H	X	H	$\overline{G_Z}$
X	H	X	X	X	H	H	$\overline{G_Z}$
L	L	H	X	X	X	L	H
L	X	H	X	X	L	L	H
X	L	H	X	L	X	L	H
X	X	H	X	L	L	L	H
X	X	X	L	X	X	X	H

DEFINITION OF LOGIC LEVELS

INPUT	H	L	X
A or B†	$V_{ID} \geq V_T \text{ max}$	$V_{ID} \leq V_T \text{ min}$	Irrelevant
Any G or S	$V_I \geq V_{IH} \text{ min}$	$V_I \leq V_{IL} \text{ max}$	Irrelevant

†A and B are differential voltages (V_{ID}) between A1 and A2 or B1 and B2, respectively. For these circuits, V_{ID} is considered positive regardless of which terminal of each pair is positive with respect to the other.

CONNECTION DIAGRAM

16-PIN DIP

(TOP VIEW)

PACKAGE OUTLINES 6B 9B
PACKAGE CODES D P

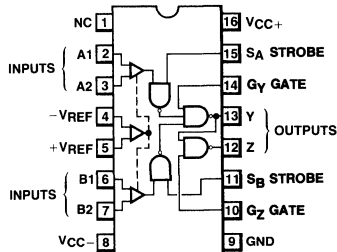

positive logic: $Y = \overline{G_Y} + A \cdot S_A + B \cdot S_B$
 $Z = \overline{G_Z} + Y$
 $Z = \overline{G_Z} + G_Y(A + \overline{S_A})(B + \overline{S_B})$

ORDER INFORMATION

TYPE	PART NO.
55S20	55S20DM
75S20	75S20PC
75S20	75S20DC

ELECTRICAL CHARACTERISTICS: $V_{CC+} = 5 \text{ V}$, $V_{CC-} = -5 \text{ V}$, over recommended operating temperature range, unless otherwise noted.

SYMBOL	CHARACTERISTICS	TEST FIGURE	TEST CONDITIONS	MIN	TYP‡	MAX	UNITS
V_T	Differential input threshold voltage (see Note 3)	1	$V_{REF} = 15 \text{ mV}$	12.5	15	17.5	mV
			$V_{REF} = 40 \text{ mV}$	37.5	40	42.5	
V_{ICF}	Common-mode input firing voltage (see Note 4)	None	$V_{REF} = 40 \text{ mV}$, $V_{I(S)} = V_{IH}$ Common-mode input pulse: $t_r \leq 15 \text{ ns}$, $t_f \leq 15 \text{ ns}$, $t_w = 50 \text{ ns}$		±2.5		V
I_B	Differential-input bias current	2	$V_{CC+} = 5.25 \text{ V}$, $V_{CC-} = -5.25 \text{ V}$, $V_{ID} = 0$		30	75	μA
I_O	Differential-input offset current	2	$V_{CC+} = 5.25 \text{ V}$, $V_{CC-} = -5.25 \text{ V}$, $V_{ID} = 0$		0.5		μA
V_{IH}	High-level input voltage (strobe and gate inputs)	3		2			V
V_{IL}	Low-level input voltage (strobe and gate inputs)	3				0.8	V
V_{OH}	High-level output voltage	3	$V_{CC+} = 4.75 \text{ V}$, $V_{CC-} = -4.75 \text{ V}$, $I_{OH} = -400 \mu\text{A}$	2.4	4		V
V_{OL}	Low-level output voltage	3	$V_{CC+} = 4.75 \text{ V}$, $V_{CC-} = -4.75 \text{ V}$, $I_{OL} = 16 \text{ mA}$	0.25	0.4		V
I_{IH}	High-level input current (strobe and gate inputs)	4	$V_{CC+} = 5.25 \text{ V}$, $V_{CC-} = -5.25 \text{ V}$, $V_{IH} = 2.4 \text{ V}$			40	μA
I_{IL}	Low-level input current (strobe and gate inputs)	4	$V_{CC+} = 5.25 \text{ V}$, $V_{CC-} = -5.25 \text{ V}$, $V_{IL} = 0.4 \text{ V}$		-1	-1.6	mA
$I_{OS(Y)}$	Short-circuit output current into Y	5	$V_{CC+} = 5.25 \text{ V}$, $V_{CC-} = -5.25 \text{ V}$	-3		-5	mA
$I_{OS(Z)}$	Short-circuit output current into Z	5	$V_{CC+} = 5.25 \text{ V}$, $V_{CC-} = -5.25 \text{ V}$	-2.1		-3.5	mA
I_{CC+}	Supply current from V_{CC+}	6	$V_{CC+} = 5.25 \text{ V}$, $V_{CC-} = -5.25 \text{ V}$, $T_A = 25^\circ\text{C}$		28	40	mA
I_{CC-}	Supply current from V_{CC-}	6	$V_{CC+} = 5.25 \text{ V}$, $V_{CC-} = -5.25 \text{ V}$, $T_A = 25^\circ\text{C}$		-14	-20	mA

‡All typical values are at $V_{CC+} = 5 \text{ V}$, $V_{CC-} = -5 \text{ V}$, $T_A = 25^\circ\text{C}$.

NOTES: 3. The differential-input threshold voltage (V_T) is defined as the d-c differential-input voltage (V_{ID}) required to force the output of the sense amplifier to the logic gate threshold voltage level.

4. Common-mode input firing voltage is the minimum common-mode voltage that will exceed the dynamic range of the input at the specified conditions and cause the logic output to switch. The specified common-mode input signal is applied with a strobe-enable pulse present.

55/75S20
DUAL-CHANNEL SENSE AMPLIFIER WITH COMPLEMENTARY OUTPUTS

SWITCHING CHARACTERISTICS: $V_{CC+} = 5\text{ V}$, $V_{CC-} = -5\text{ V}$, $T_A = 25^\circ\text{C}$

SYMBOL	PROPAGATION DELAY TIMES		TEST FIGURE	TEST CONDITIONS	MIN	TYP	MAX	UNITS
	FROM INPUT	TO OUTPUT						
$t_{PLH(DY)}$	A1-A2 OR B1-B2	Y	15	$C_L = 15\text{ pF}$, $R_L = 288\ \Omega$		25	40	ns
$t_{PHL(DY)}$								
$t_{PLH(DZ)}$	A1-A2 OR B1-B2	Z	15	$C_L = 15\text{ pF}$, $R_L = 288\ \Omega$		30		ns
$t_{PHL(DZ)}$						35	55	
$t_{PLH(SY)}$	STROBE A OR B	Y	15	$C_L = 15\text{ pF}$, $R_L = 288\ \Omega$		15	30	ns
$t_{PHL(SY)}$								
$t_{PLH(SZ)}$	STROBE A OR B	Z	15	$C_L = 15\text{ pF}$, $R_L = 288\ \Omega$		30		ns
$t_{PHL(SZ)}$						35	55	
$t_{PLH(GY, Y)}$	GATE G_Y	Y	16	$C_L = 15\text{ pF}$, $R_L = 288\ \Omega$		15	25	ns
$t_{PHL(GY, Y)}$								
$t_{PLH(GY, Z)}$	GATE G_Y	Z	16	$C_L = 15\text{ pF}$, $R_L = 288\ \Omega$		15		ns
$t_{PHL(GY, Z)}$						20	30	
$t_{PLH(GZ, Z)}$	GATE G_Z	Z	* 17	$C_L = 15\text{ pF}$, $R_L = 288\ \Omega$		15		ns
$t_{PHL(GZ, Z)}$						10	20	

TYPICAL RECOVERY AND CYCLE TIMES: $V_{CC+} = 5\text{ V}$, $V_{CC-} = -5\text{ V}$, $T_A = 25^\circ\text{C}$

SYMBOL	CHARACTERISTICS	TEST CONDITIONS	MIN	TYP	MAX	UNITS
t_{orD}	Differential-input overload recovery time (see Note 5)	<i>Differential Input Pulse:</i> $V_{ID} = 2\text{ V}$, $t_r = t_f = 20\text{ ns}$		20		ns
t_{orC}	Common-mode-input overload recovery time (see Note 6)	<i>Common-Mode Input Pulse:</i> $V_{IC} = \pm 2\text{ V}$, $t_r = t_f = 20\text{ ns}$		20		ns
$t_{cyc(min)}$	Minimum cycle time			200		ns

NOTES: 5. Differential input overload recovery time is the time necessary for the device to recover from the specified differential-input-overload signal prior to the strobe-enable signal.

6. Common-mode-input overload recovery time is the time necessary for the device to recover from the specified common-mode-input overload signal prior to the strobe-enable signal.

55/75S24
DUAL SENSE AMPLIFIER

FUNCTION TABLE

INPUTS		OUTPUT
A	S	W
H	H	H
L	X	L
X	L	L

DEFINITION OF LOGIC LEVELS

INPUT	H	L	X
A†	$V_{ID} \geq V_T$ max	$V_{ID} \leq V_T$ min	Irrelevant
S	$V_I \geq V_{IH}$ min	$V_I \leq V_{IL}$ max	Irrelevant

†A is a differential voltage (V_{ID}) between A1 and A2. For these circuits, V_{ID} is considered positive regardless of which terminal is positive with respect to the other.

CONNECTION DIAGRAM
16-PIN DIP
(TOP VIEW)
PACKAGE OUTLINES 6B 9B
PACKAGE CODES D P

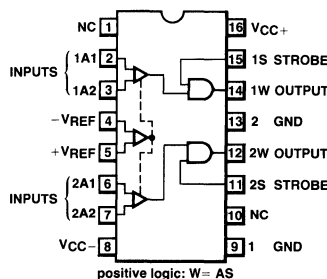

NC—No internal connection

ORDER INFORMATION

TYPE	PART NO.
55S24	55S24DM
75S24	75S24DC
75S24	75S24PC

ELECTRICAL CHARACTERISTICS: $V_{CC+} = 5V$, $V_{CC-} = -5V$, over recommended operating temperature range, unless otherwise noted.

SYMBOL	CHARACTERISTICS	TEST FIGURE	TEST CONDITIONS	MIN	TYP‡	MAX	UNITS
V_T	Differential-input threshold voltage (see Note 3)	8	$V_{REF} = 15\text{ mV}$	12.5	15	17.5	mV
			$V_{REF} = 40\text{ mV}$	37.5	40	42.5	
V_{ICF}	Common-mode input firing voltage (see Note 4)		$V_{REF} = 40\text{ mV}$, $V_{(S)} = V_{IH}$ <i>Common-Mode Input Pulse:</i> $t_r \leq 15\text{ ns}$, $t_f \leq 15\text{ ns}$, $t_w = 50\text{ ns}$		± 2.5		V
I_{IB}	Differential-input bias current	2	$V_{CC+} = 5.25\text{ V}$, $V_{CC-} = -5.25\text{ V}$, $V_{ID} = 0$		30	75	μA
I_{IO}	Differential-input offset current	2	$V_{CC+} = 5.25\text{ V}$, $V_{CC-} = -5.25\text{ V}$, $V_{ID} = 0$		0.5		μA
V_{IH}	High-level input voltage (strobe inputs)	7		2			V
V_{IL}	Low-level input voltage (strobe inputs)	7				0.8	V
V_{OH}	High-level output voltage	7	$V_{CC+} = 4.75\text{ V}$, $V_{CC-} = -4.75\text{ V}$, $I_{OH} = -400\text{ }\mu\text{A}$	2.4	4		V
V_{OL}	Low-level output voltage	7	$V_{CC+} = 4.75\text{ V}$, $V_{CC-} = -4.75\text{ V}$, $I_{OL} = 16\text{ mA}$		0.25	0.4	V
I_{IH}	High-level input current (strobe inputs)	9	$V_{CC+} = 5.25\text{ V}$, $V_{CC-} = +5.25\text{ V}$, $V_{IH} = 2.4\text{ V}$			40	μA
			$V_{CC+} = 5.25\text{ V}$, $V_{CC-} = -5.25\text{ V}$, $V_{IH} = 5.25\text{ V}$			1	
I_{IL}	Low-level input current (strobe inputs)	9	$V_{CC+} = 5.25\text{ V}$, $V_{CC-} = -5.25\text{ V}$, $V_{IL} = 0.4\text{ V}$		-1	-1.6	mA
I_{OS}	Short-circuit output current	10	$V_{CC+} = 5.25\text{ V}$, $V_{CC-} = -5.25\text{ V}$	-2.1		-3.5	mA
I_{CC+}	Supply current from V_{CC+}	6	$V_{CC+} = 5.25\text{ V}$, $V_{CC-} = -5.25\text{ V}$, $T_A = 25^\circ\text{C}$		25	40	mA
I_{CC-}	Supply current from V_{CC-}	6	$V_{CC+} = 5.25\text{ V}$, $V_{CC-} = -5.25\text{ V}$, $T_A = 25^\circ\text{C}$		-15	-20	mA

‡All typical values are at $V_{CC+} = 5V$, $V_{CC-} = -5V$, $T_A = 25^\circ\text{C}$.

NOTES: 3. The differential-input threshold voltage (V_T) is defined as the d-c differential-input voltage (V_{ID}) required to force the output of the sense amplifier to the logic gate threshold voltage level.

4. Common-mode input firing voltage is the minimum common-mode voltage that will exceed the dynamic range of the input at the specified conditions and cause the logic output to switch. The specified common-mode input signal is applied with a strobe-enable pulse present.

55/75S24

SWITCHING CHARACTERISTICS: $V_{CC+} = 5\text{ V}$, $V_{CC-} = -5\text{ V}$, $T_A = 25^\circ\text{C}$

SYMBOL	PROPAGATION DELAY TIMES		TEST FIGURE	TEST CONDITIONS	MIN	TYP	MAX	UNITS
	FROM INPUT	TO OUTPUT						
$t_{PLH(D)}$	A1-A2	W	18	$C_L = 15\text{ pF}$, $R_L = 288\ \Omega$		25	40	ns
$t_{PHL(D)}$						20		
$t_{PLH(S)}$	STROBE	W	18	$C_L = 15\text{ pF}$, $R_L = 288\ \Omega$		15	30	ns
$t_{PHL(S)}$						20		

TYPICAL RECOVERY AND CYCLE TIMES: $V_{CC+} = 5\text{ V}$, $V_{CC-} = -5\text{ V}$, $T_A = 25^\circ\text{C}$

SYMBOL	CHARACTERISTICS	TEST CONDITIONS	MIN	TYP	MAX	UNITS
t_{orD}	Differential-input overload recovery time (see Note 5)	<i>Differential Input Pulse:</i> $V_{ID} = 2\text{ V}$, $t_r = t_f = 20\text{ ns}$		20		ns
t_{orC}	Common-mode-input overload recovery time (see Note 6)	<i>Common-Mode Input Pulse:</i> $V_{IC} = \pm 2\text{ V}$, $t_r = t_f = 20\text{ ns}$		20		ns
$t_{cyc(min)}$	Minimum cycle time			200		ns

- NOTES: 5. Differential-input overload recovery time is the time necessary for the device to recover from the specified differential-input-overload signal prior to the strobe-enable signal.
 6. Common-mode-input overload recovery time is the time necessary for the device to recover from the specified common-mode-input overload signal prior to the strobe-enable signal.

55S234/75S234
 DUAL SENSE AMPLIFIERS

FUNCTION TABLE

INPUTS		OUTPUT	
A	S	W	
H	H	L	
L	X	H	
X	L	H	

DEFINITION OF LOGIC LEVELS

INPUT	H	L	X
$A\uparrow$	$V_{ID} \geq V_T\text{ max}$	$V_{ID} \leq V_T\text{ min}$	Irrelevant
S	$V_I \geq V_{IH}\text{ min}$	$V_I \leq V_{IL}\text{ max}$	Irrelevant

$\uparrow A$ is a differential voltage (V_{ID}) between A1 and A2. For these circuits, V_{ID} is considered positive regardless of which terminal is positive with respect to the other.

CONNECTION DIAGRAM
 16-PIN DIP
 (TOP VIEW)
 PACKAGE OUTLINES 6B 9B
 PACKAGE CODES D P

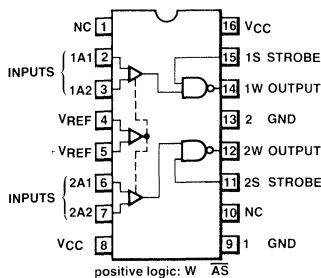

NC—No internal connection

ORDER INFORMATION	
TYPE	PART NO.
55S234	55S234DM
75S234	75S234PC
75S234	75S234DC

55S234/75S234

ELECTRICAL CHARACTERISTICS: $V_{CC+} = 5\text{ V}$, $V_{CC-} = -5\text{ V}$, over recommended operating temperature range, unless otherwise noted.

SYMBOL	CHARACTERISTICS	TEST CIRCUIT	TEST CONDITIONS	MIN	TYP \pm	MAX	UNITS
V_T	Differential-input threshold voltage (see Note 3)	11	$V_{REF} = 15\text{ mV}$	12.5	15	17.5	mV
			$V_{REF} = 40\text{ mV}$	37.5	40	42.5	
V_{ICF}	Common-mode input firing voltage (see Note 4)		$V_{REF} = 40\text{ mV}$, $V_{(IS)} = V_{IH}$ <i>Common-Mode Input Pulse:</i> $t_r \leq 15\text{ ns}$, $t_f \leq 15\text{ ns}$, $t_w = 50\text{ ns}$		± 2.5		V
I_{IB}	Differential-input bias current	2	$V_{CC+} = 5.25\text{ V}$, $V_{CC-} = -5.25\text{ V}$, $V_{ID} = 0$		30	75	μA
I_{IO}	Differential-input offset current	2	$V_{CC+} = 5.25\text{ V}$, $V_{CC-} = -5.25\text{ V}$, $V_{ID} = 0$		0.5		μA
V_{IH}	High-level input voltage (strobe inputs)	12		2			V
V_{IL}	Low-level input voltage (strobe inputs)	12				0.8	V
V_{OH}	High-level output voltage	12	$V_{CC+} = 4.75\text{ V}$, $V_{CC-} = -4.75\text{ V}$, $I_{OH} = -400\text{ }\mu\text{A}$	2.4	4		V
V_{OL}	Low-level output voltage	12	$V_{CC+} = 4.75\text{ V}$, $V_{CC-} = -4.75\text{ V}$, $I_{OL} = 16\text{ mA}$		0.25	0.4	V
I_{IH}	High-level input current (strobe inputs)	13	$V_{CC+} = 5.25\text{ V}$, $V_{CC-} = -5.25\text{ V}$, $V_{IH} = 2.4\text{ V}$			40	μA
			$V_{CC+} = 5.25\text{ V}$, $V_{CC-} = -5.25\text{ V}$, $V_{IH} = 5.25\text{ V}$			1	
I_{IL}	Low-level input current (strobe inputs)	13	$V_{CC+} = 5.25\text{ V}$, $V_{CC-} = -5.25\text{ V}$, $V_{IL} = 0.4\text{ V}$		-1	-1.6	mA
I_{OS}	Short-circuit output current	14	$V_{CC+} = 5.25\text{ V}$, $V_{CC-} = -5.25\text{ V}$	-2.1		-3.5	mA
I_{CC+}	Supply current from V_{CC+}	6	$V_{CC+} = 5.25\text{ V}$, $V_{CC-} = -5.25\text{ V}$, $T_A = 25\text{ }^\circ\text{C}$		25	40	mA
I_{CC-}	Supply current from V_{CC-}	6	$V_{CC+} = 5.25\text{ V}$, $V_{CC-} = -5.25\text{ V}$, $T_A = 25\text{ }^\circ\text{C}$		-15	-20	mA

\pm All typical values are at $V_{CC+} = 5\text{ V}$, $V_{CC-} = -5\text{ V}$, $T_A = 25\text{ }^\circ\text{C}$.

- NOTES: 3. The differential-input threshold voltage (V_T) is defined as the d-c differential-input voltage (V_{ID}) required to force the output of the sense amplifier to the logic gate threshold voltage level.
4. Common-mode input firing voltage is the minimum common-mode voltage that will exceed the dynamic range of the input at the specified conditions and cause the logic output to switch. The specified common-mode input signal is applied with a strobe-enable pulse present.

SWITCHING CHARACTERISTICS: $V_{CC+} = 5\text{ V}$, $V_{CC-} = -5\text{ V}$, $T_A = 25\text{ }^\circ\text{C}$

SYMBOL	PROPAGATION DELAY TIMES		TEST FIGURE	TEST CONDITIONS	MIN	TYP	MAX	UNITS
	FROM INPUT	TO OUTPUT						
$t_{PLH(D)}$	A1-A2	W	19	$C_L = 15\text{ pF}$, $R_L = 288\text{ }\Omega$		25		ns
$t_{PHL(D)}$						25	40	
$t_{PLH(S)}$	STROBE	W	19	$C_L = 15\text{ pF}$, $R_L = 288\text{ }\Omega$		25		ns
$t_{PHL(S)}$						15	30	

TYPICAL RECOVERY AND CYCLE TIMES: $V_{CC+} = 5\text{ V}$, $V_{CC-} = -5\text{ V}$, $T_A = 25\text{ }^\circ\text{C}$

SYMBOL	CHARACTERISTICS	TEST CONDITIONS	MIN	TYP	MAX	UNITS
t_{orD}	Differential-input overload recovery time (see Note 5)	<i>Differential Input Pulse:</i> $V_{ID} = 2\text{ V}$, $t_r = t_f = 20\text{ ns}$		20		ns
t_{orC}	Common-mode-input overload recovery time (see Note 6)	<i>Common-Mode Input Pulse:</i> $V_{IC} = \pm 2\text{ V}$, $t_r = t_f = 20\text{ ns}$		20		ns
$t_{cyc(min)}$	Minimum cycle time			200		ns

NOTES: 5. Differential-input overload recovery time is the time necessary for the device to recover from the specified differential-input-overload signal prior to the strobe-enable signal.

6. Common-mode-input overload recovery time is the time necessary for the device to recover from the specified common-mode input overload signal prior to the strobe-enable signal.

75S20/75S24/75S234
DUAL CORE MEMORY SENSE AMPLIFIERS

TYPICAL PERFORMANCE CHARACTERISTICS

TYPICAL THRESHOLD VOLTAGE AS A FUNCTION OF SUPPLY VOLTAGE

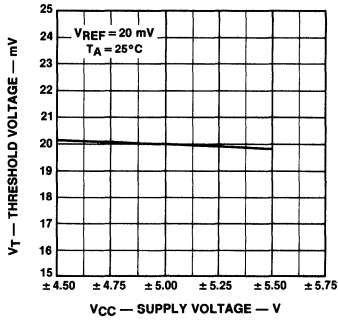

TYPICAL THRESHOLD AS A FUNCTION VOLTAGE OF TEMPERATURE

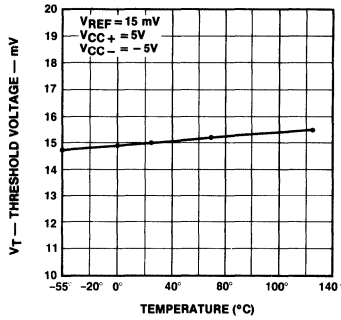

LOGICAL 1 LEVEL INPUT CURRENT VS. INPUT VOLTAGE

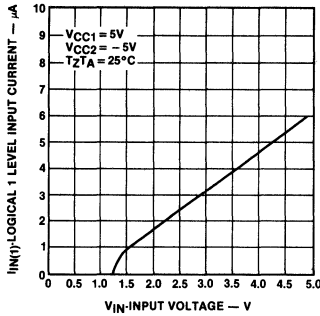

LOGICAL 0 LEVEL INPUT CURRENT VS. INPUT VOLTAGE

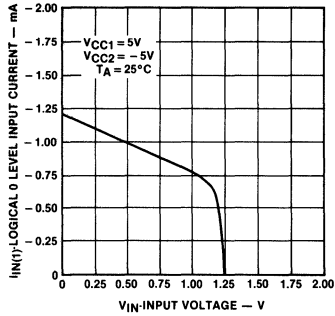

OUTPUT VOLTAGE VS. DIFFERENTIAL INPUT VOLTAGE

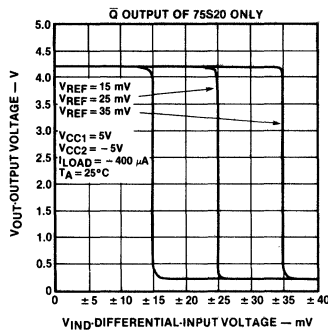

75S20/75S24/75S234
DUAL CORE MEMORY SENSE AMPLIFIERS

TYPICAL PERFORMANCE CHARACTERISTICS (Cont'd)

OUTPUT VOLTAGE VS. DIFFERENTIAL-INPUT VOLTAGE

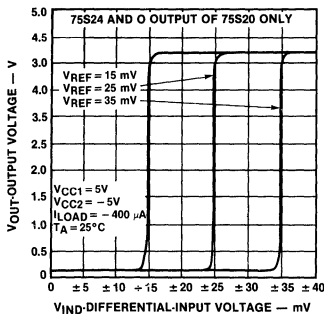

LOGICAL 1 OUTPUT VOLTAGE VS. LOAD CURRENT

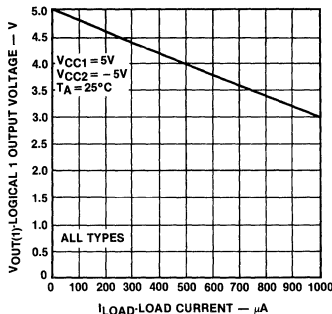

LOGICAL 0 OUTPUT VOLTAGE VS. SINK CURRENT

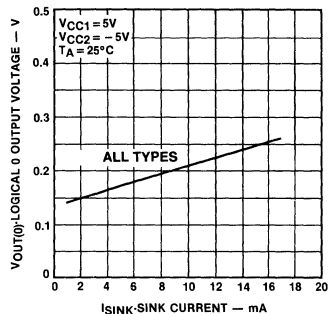

THRESHOLD VOLTAGE VS. REFERENCE VOLTAGE

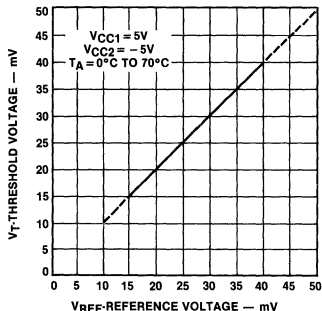

NORMALIZED THRESHOLD VOLTAGE VS. PULSE REPETITION RATE

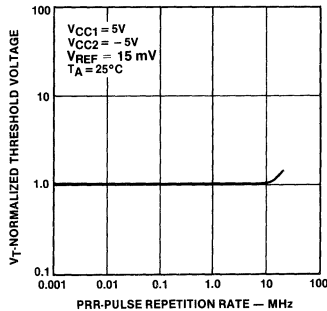

COMMON MODE FIRING VOLTAGE VS. AMBIENT TEMPERATURE

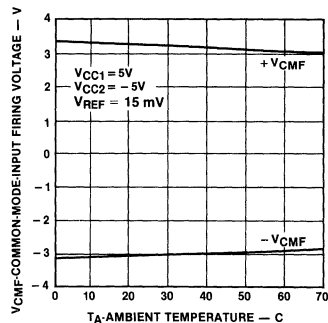

DIFFERENTIAL-INPUT BIAS CURRENT VS. AMBIENT TEMPERATURE

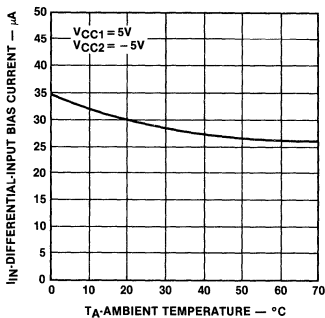

DIFFERENTIAL-INPUT OFFSET CURRENT VS. AMBIENT TEMPERATURE

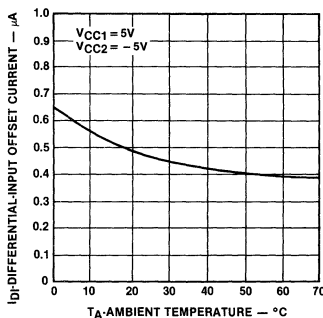

CHARACTERISTICS MEASUREMENT INFORMATION

DC TEST CIRCUITS†

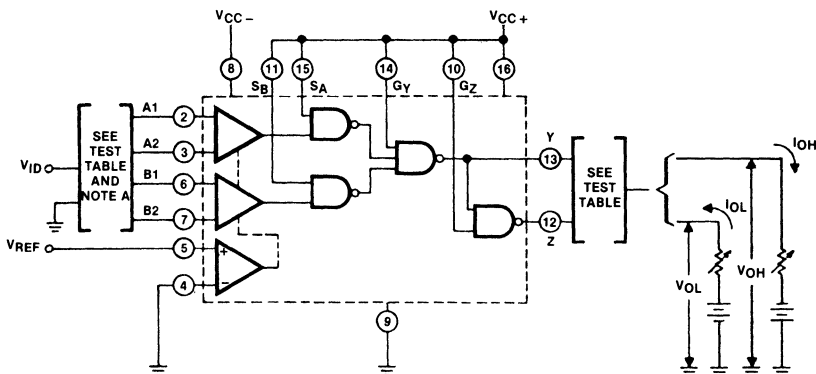

TEST TABLE

CIRCUIT TYPE	INPUTS	V _{REF}	V _{ID}	OUTPUT Y			OUTPUT Z		
				V _O	I _{OH}	I _{OL}	V _O	I _{OH}	I _{OL}
55/75S20	A1-A2 or B1-B2	15 mV	≤12.5 mV	≤0.4 V		16 mA	≥2.4 V	-400 μA	
	A1-A2 or B1-B2	15 mV	≥17.5 mV	≥2.4 V	-400 μA		≤0.4 V		16 mA
	A1-A2 or B1-B2	40 mV	≤37.5 mV	≤0.4V		16 mA	≥2.4 V	-400 μA	
	A1-A2 or B1-B2	40 mV	≥42.5 mV	≥2.4 V	-400 μA		≤0.4 V		16 mA

NOTE A: Each pair of differential inputs is tested separately with the other pair grounded.

Fig. 1 75S20 V_T

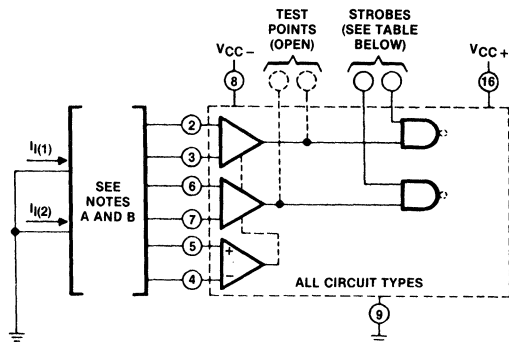

NOTES: A. Each preamplifier is tested separately. Inputs not under test are grounded.

B. I_{IB} = I_{i(1)} or I_{i(2)} (limit applies to each); I_{IO} = I_{i(1)} - I_{i(2)}; I_{i(1)} and I_{i(2)} are the currents into the two inputs of the pair under test.

PIN CONNECTIONS (OTHER THAN THOSE SHOWN ABOVE)

CIRCUIT TYPES	APPLY V _{CC+}	APPLY GND	LEAVE OPEN
55/75S20	G _Y , G _Z 14 10	S _A , S _B 15 11	Y, Z 13 12
55/75S24		1S, 2S, GND 2 15 11 13	1W, 2W 14 12
55/75S234		1S, 2S, GND 2 15 11 13	1W, 2W 14 12

Fig. 2 I_{IB}, I_{IO}

†Arrows indicate actual direction of current flow. Current into a terminal is a positive value.

CHARACTERISTICS MEASUREMENT INFORMATION

DC TEST CIRCUITS† (Cont'd)

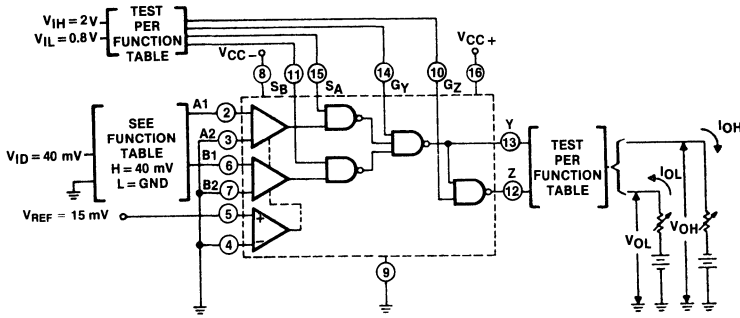
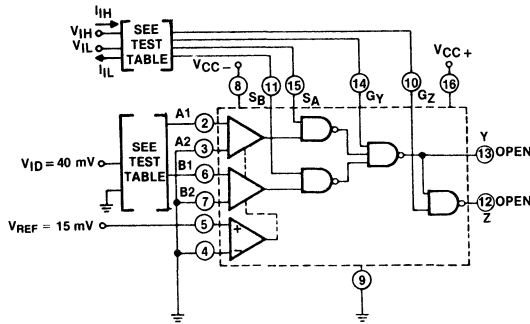

Fig. 3 V_{IH} , V_{IL} , V_{OH} , V_{OL}



TEST TABLE

TEST	INPUT	INPUT	STROBE	STROBE	GATE	GATE
I_{iH} at STROBE S_A	GND	GND	V_{iH}	V_{iL}	V_{iL}	V_{iL}
I_{iH} at STROBE S_B	GND	GND	V_{iL}	V_{iH}	V_{iL}	V_{iL}
I_{iH} at GATE G_Y	V_{iD}	V_{iD}	V_{iH}	V_{iH}	V_{iH}	V_{iL}
I_{iH} at GATE G_Z	GND	GND	V_{iL}	V_{iL}	V_{iH}	V_{iH}
I_{iL} at STROBE S_A	V_{iD}	GND	V_{iL}	V_{iL}	V_{iL}	V_{iL}
I_{iL} at STROBE S_B	GND	V_{iD}	V_{iL}	V_{iL}	V_{iL}	V_{iL}
I_{iL} at GATE G_Y	GND	GND	V_{iL}	V_{iL}	V_{iL}	V_{iL}
I_{iL} at GATE G_Z	GND	GND	V_{iL}	V_{iL}	V_{iL}	V_{iL}

Fig. 4 I_{iH} , I_{iL}

†Arrows indicate actual direction of current flow. Current into a terminal is a positive value.

CHARACTERISTICS MEASUREMENT INFORMATION

DC TEST CIRCUITS† (Cont'd)

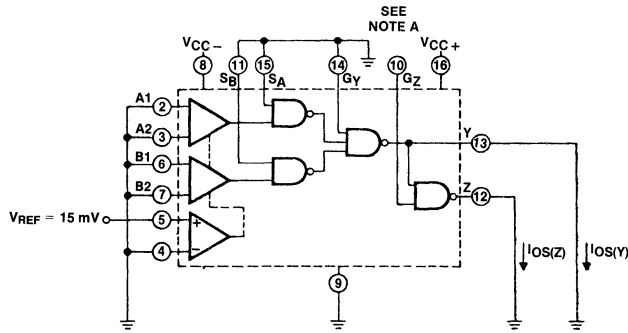

Fig. 5 I_{os}

NOTE A: When testing I_{os(Y)}, Pin 10 is open; when testing I_{os(Z)}, Pin 10 is grounded.

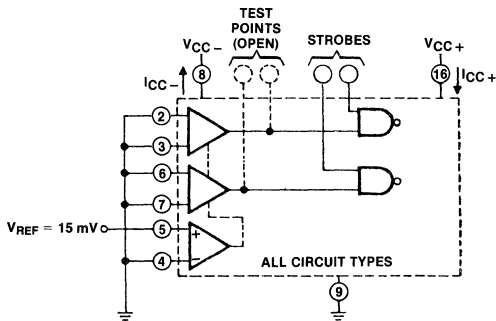

Fig. 6 I_{cc+}, I_{cc-}

PIN CONNECTIONS (OTHER THAN THOSE SHOWN ABOVE)

CIRCUIT TYPES	APPLY GND	LEAVE OPEN
55/75S20	G _Y , G _Z , S _A , S _B ⑭ ⑩ ⑮ ⑪	Y, Z ⑬ ⑫
55/75S24	1S, 2S, GND 2 ⑮ ⑰ ⑬	1W, 2W ⑭ ⑫
55/75S234	1S, 2S, GND 2 ⑮ ⑰ ⑬	1W, 2W ⑭ ⑫

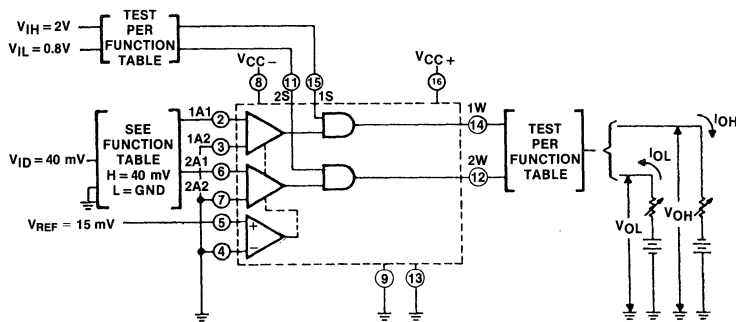
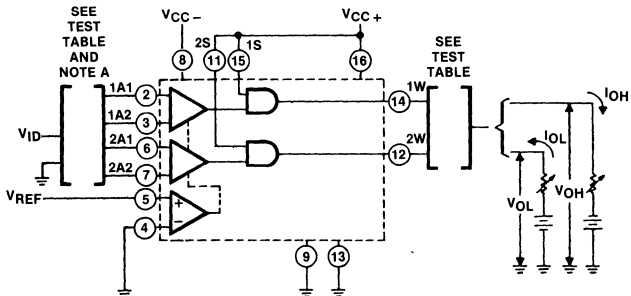

Fig. 7 V_{IH}, V_{IL}, V_{OH}, V_{OL}

†Arrows indicate actual direction of current flow. Current into a terminal is a positive value.

CHARACTERISTICS MEASUREMENT INFORMATION

DC TEST CIRCUITS† (Cont'd)



TEST TABLE

CIRCUIT TYPE	INPUTS	V _{REF}	V _{ID}	OUTPUT		
				V _O	I _{OH}	I _{OL}
75S24	A1-A2	15 mV	≤ 12.5 mV	≤ 0.4 V		16 mA
	A1-A2	15 mV	≥ 17.5 mV	≥ 2.4 V	-400 μA	
	A1-A2	40 mV	≤ 37.5 mV	≤ 0.4 V		16 mA
	A1-A2	40 mV	≥ 42.5 mV	≥ 2.4 V	-400 μA	

NOTE A: Each pair of differential inputs is tested separately with its corresponding output.

Fig. 8 75S24, V_T

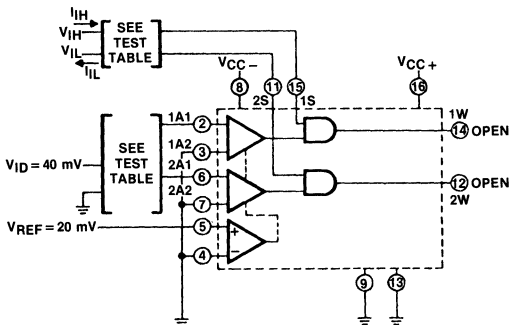

TEST TABLE

TEST	INPUT 1A1	INPUT 2A1	STROBE 1S	STROBE 2S
I _{IH} at STROBE 1S	GND	GND	V _{IH}	V _{IL}
I _{IH} at STROBE 2S	GND	GND	V _{IL}	V _{IH}
I _{IL} at STROBE 1S	V _{ID}	GND	V _{IL}	V _{IL}
I _{IL} at STROBE 2S	GND	V _{ID}	V _{IL}	V _{IL}

Fig. 9 I_{IH}, I_{IL}

†Arrows indicate actual direction of current flow. Current into a terminal is a positive value.

CHARACTERISTICS MEASUREMENT INFORMATION

DC TEST CIRCUITS† (Cont'd)

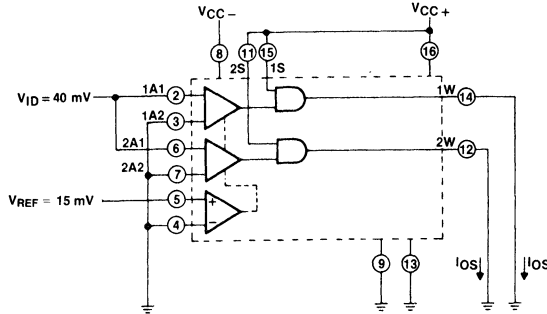
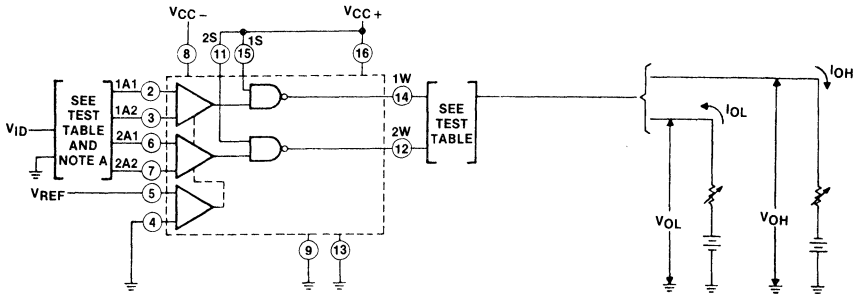

Fig. 10 75S24, I_{OS}



CIRCUIT TYPE	INPUTS	V_{REF}	V_{ID}	OUTPUTS		
				55/75S234		
55/75S234	A1-A2	15 mV	≤ 12.5 mV	≥ 2.4 V	$-400 \mu A$	
	A1-A2	15 mV	≥ 17.5 mV	≤ 0.4 V		16 mA
	A1-A2	40 mV	≤ 37.5 mV	≥ 2.4 V	$-400 \mu A$	
	A1-A2	40 mV	≥ 42.5 mV	≤ 0.4 V		16 mA

NOTE A: Each pair of differential inputs is tested separately with its corresponding output.

Fig. 11 75S234, V_T

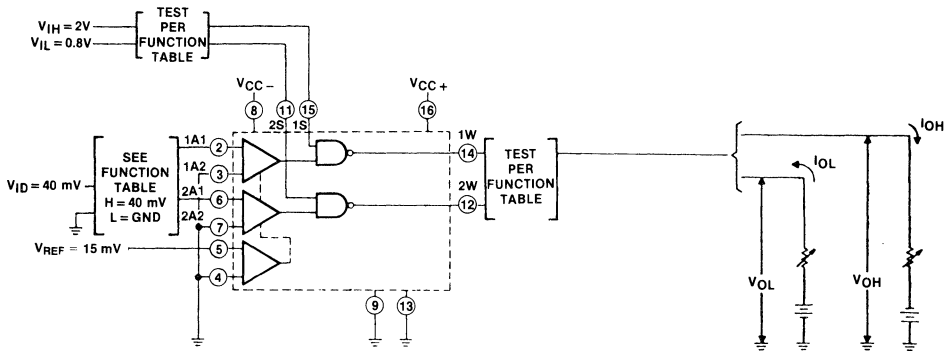
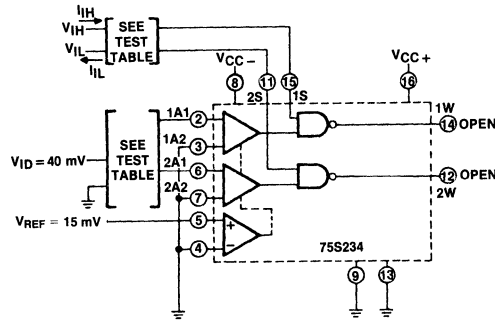

Fig. 12 75S234, V_{IH} , V_{IL} , I_{OH} , V_{OL}

†Arrows indicate actual direction of current flow. Current into a terminal is a positive value.

CHARACTERISTICS MEASUREMENT INFORMATION

DC TEST CIRCUITS† (Cont'd)



TEST TABLE

TEST	INPUT 1A1	INPUT 2A1	STROBE 1S	STROBE 2S
I_{IH} at STROBE 1S	GND	GND	V_{IH}	V_{IL}
I_{IH} at STROBE 2S	GND	GND	V_{IL}	V_{IH}
I_{IL} at STROBE 1S	V_{ID}	GND	V_{IL}	V_{IL}
I_{IL} at STROBE 2S	GND	V_{ID}	V_{IL}	V_{IL}

Fig. 13 75S234, I_{IH} , I_{IL}

†Arrows indicate actual direction of current flow. Current into a terminal is a positive value.

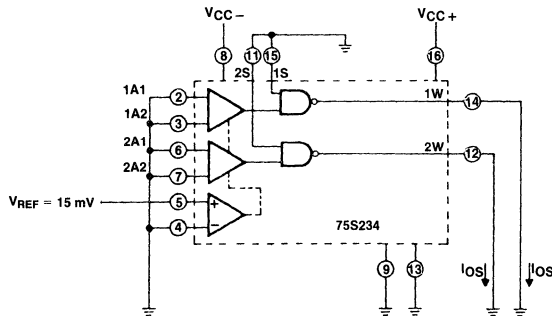
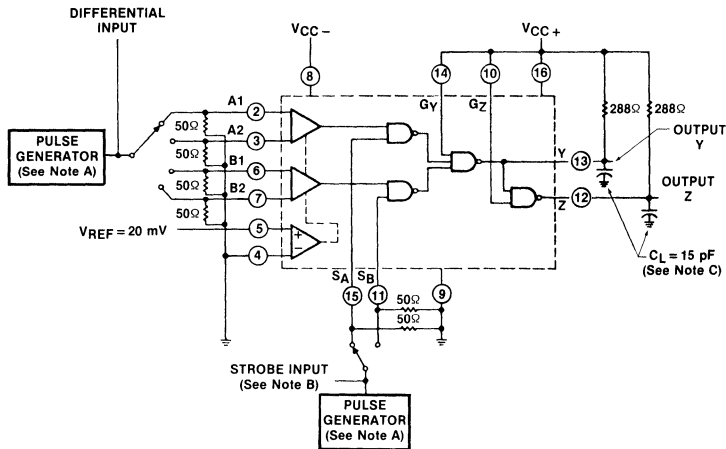

Fig. 14 75S234, I_{OL}

CHARACTERISTICS MEASUREMENT INFORMATION

SWITCHING CHARACTERISTICS



TEST CIRCUIT

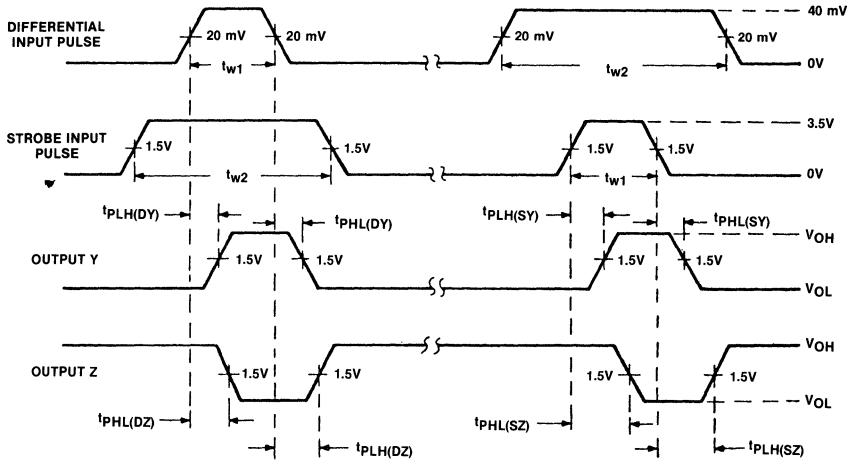

VOLTAGE WAVEFORMS

- NOTES: A. The pulse generators have the following characteristics: $Z_O = 50 \Omega$, $t_r = 15 \pm 5 \text{ ns}$, $t_f = 15 \pm 5 \text{ ns}$, $t_{w1} = 100 \text{ ns}$, $t_{w2} = 300 \text{ ns}$, and $\text{PRR} = 1 \text{ MHz}$.
 B. The strobe input pulse is applied to Strobe S_A when inputs A1-A2 are being tested and to Strobe S_B when inputs B1-B2 are being tested.
 C. C_L includes probe and jig capacitance.

Fig. 15 55/75S20 PROPAGATION DELAY TIMES FROM DIFFERENTIAL AND STROBE INPUTS

CHARACTERISTICS MEASUREMENT INFORMATION

SWITCHING CHARACTERISTICS (Cont'd)

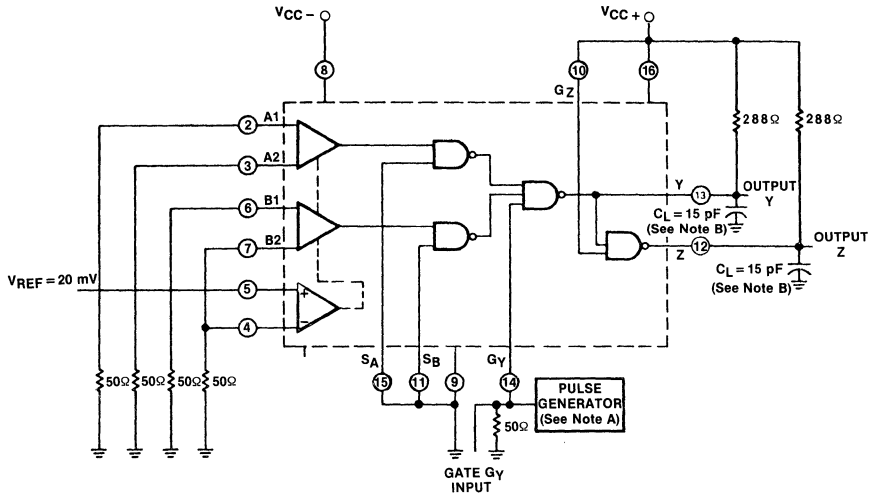

TEST CIRCUIT

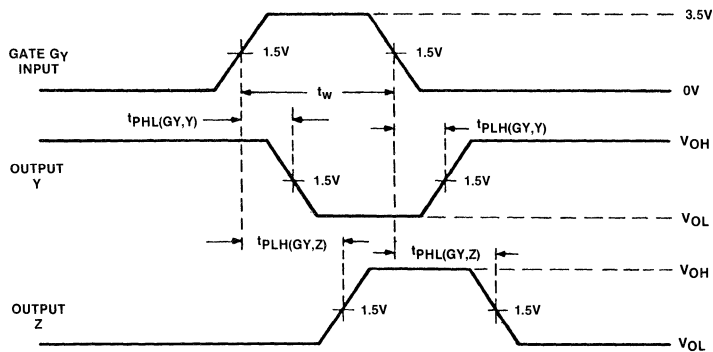

VOLTAGE WAVEFORMS

NOTES: A. The pulse generator has the following characteristics: $Z_O = 50 \Omega$, $t_r = 15 \pm 5$ ns, $t_f = 15 \pm 5$ ns, $t_w = 100$ ns, and PRR = 1 MHz.
 B. C_L includes probe and jig capacitance.

Fig. 16 55/75S20 PROPAGATION DELAY TIMES FROM GATE G_Y

CHARACTERISTICS MEASUREMENT INFORMATION

SWITCHING CHARACTERISTICS (Cont'd)

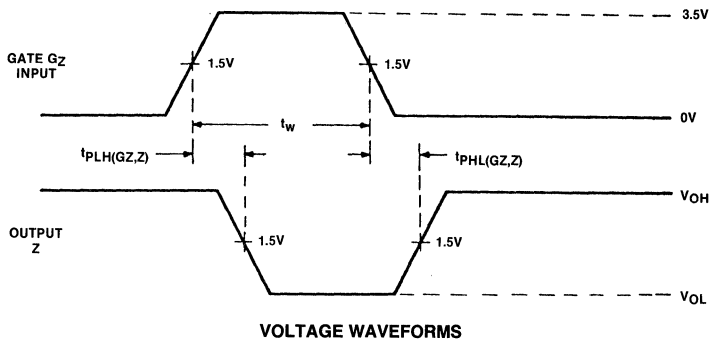
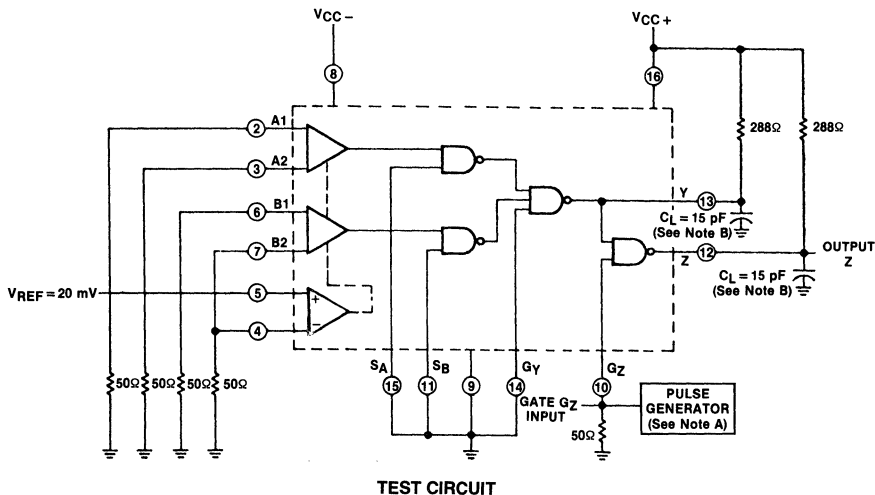

NOTES: A. The pulse generator has the following characteristics: $Z_0 = 50 \Omega$, $t_r = 15 \pm 5 \text{ ns}$, $t_f = 15 \pm 5 \text{ ns}$, $t_w = 100 \text{ ns}$, and $\text{PRR} = 1 \text{ MHz}$.
 B. C_L includes probe and jig capacitance.

Fig. 17 55/75S20 PROPAGATION DELAY TIMES FROM GATE G_Z

CHARACTERISTICS MEASUREMENT INFORMATION

SWITCHING CHARACTERISTICS (Cont'd)

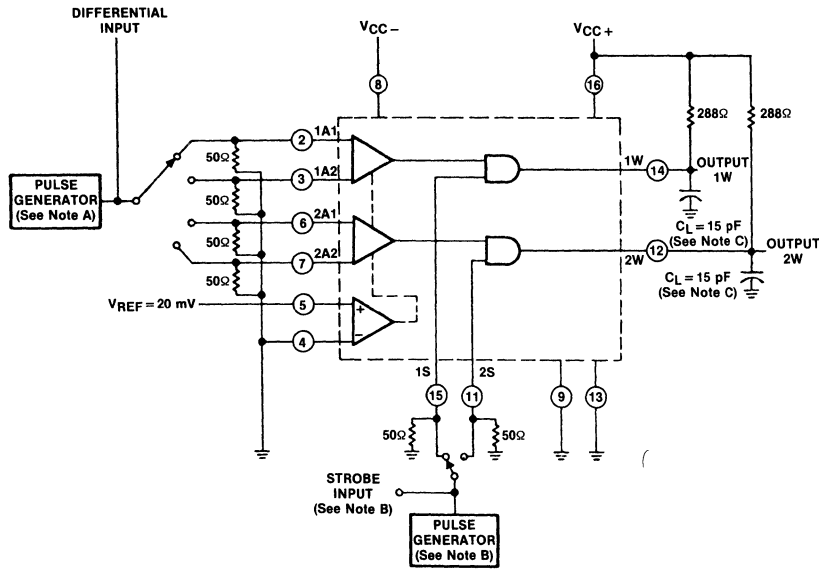

TEST CIRCUIT

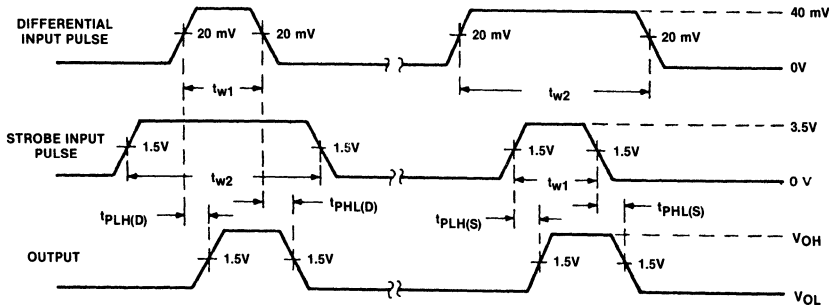

VOLTAGE WAVEFORMS

- NOTES: A. The pulse generators have the following characteristics: $Z_O = 50 \Omega$, $t_r = 15 \pm 5 \text{ ns}$, $t_f = 15 \pm 5 \text{ ns}$, $t_{w1} = 100 \text{ ns}$, $t_{w2} = 300 \text{ ns}$, and $\text{PRR} = 1 \text{ MHz}$.
 B. The strobe input pulse is applied to Strobe 1S when inputs 1A1-1A2 are being tested and to Strobe 2S when inputs 2A1-2A2 are being tested.
 C. C_L includes probe and jig capacitance.

Fig. 18 55/75S24 PROPAGATION DELAY TIMES

CHARACTERISTICS MEASUREMENT INFORMATION

SWITCHING CHARACTERISTICS (Cont'd)

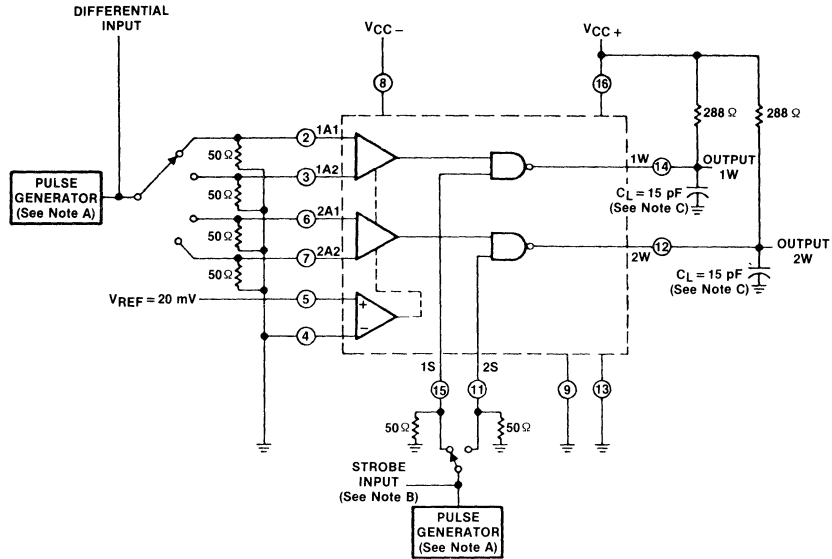

TEST CIRCUIT

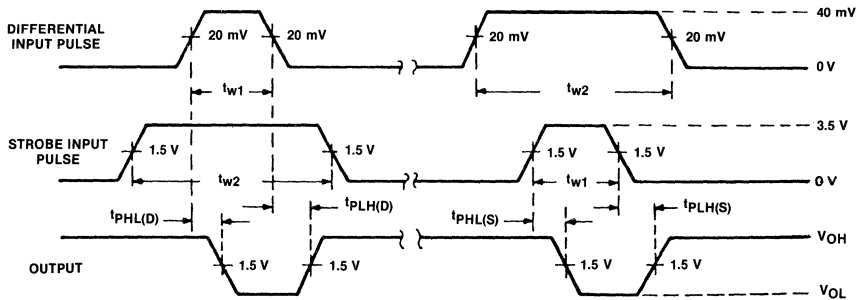

VOLTAGE WAVEFORMS

NOTES: A. The pulse generators have the following characteristics: $Z_{out} = 50 \Omega$, $t_r = 15 \pm 5 \text{ ns}$, $t_f = 15 \pm 5 \text{ ns}$, $t_{w1} = 100 \text{ ns}$, $t_{w2} = 300 \text{ ns}$, and $\text{PRR} = 1 \text{ MHz}$.
 B. The strobe input pulse is applied to Strobe 1S when inputs 1A1-1A2 are being tested and to Strobe 2S when inputs 2A1-2A2 are being tested.
 C. C_L includes probe and jig capacitance.

Fig. 19 55/75S234 PROPAGATION DELAY TIMES

5520/7520 SERIES

CORE MEMORY SENSE AMPLIFIERS

FAIRCHILD LINEAR INTEGRATED CIRCUITS

GENERAL DESCRIPTION — The 5520/7520 Series Dual Memory Sense Amplifiers are designed for use in high speed core memory systems. These sense amplifiers detect the mV memory signals and transform them into logic levels compatible with TTL and DTL circuits. Independent strobes for each channel provide the capability for performing time discrimination, resulting in the detection of the input signal when the signal to noise ratio is at maximum. A common reference amplifier simultaneously sets the threshold of each sense amplifier, and the reference amplifier and sense amplifier are compensated to reduce the effect of power supply voltage or temperature variation. All gate inputs are compatible with TTL and DTL circuits.

- HIGH SPEED AND FAST RECOVERY TIME
- NARROW THRESHOLD UNCERTAINTY REGION
- ADJUSTABLE INPUT THRESHOLD VOLTAGE
- TTL COMPATIBLE
- VARIOUS LOGIC CONFIGURATIONS

COMPARISON CHART

The 7520 series of sense amplifiers provides a wide number of options which allow this device to be adapted to a variety of special applications. Differences between the various sense amplifier devices are summarized in the table below. 55XX numbers refer to military grade devices, while the corresponding 75XX number refers to the identical circuit specified for commercial grade. Even numbered devices refer to sense amplifiers specified for a tight threshold voltage distribution.

DEVICE	DECOUPLING CAPACITOR	OUTPUT STAGE	AMPLIFIER TEST POINTS
5528/7528	External		Yes
55232/75232	Internal	Inverted with Open Collector	
55238/75238	Internal	Inverted	Yes

FUNCTIONAL BLOCK DIAGRAM

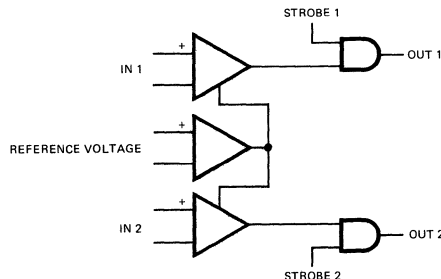

FAIRCHILD • 5520/7520 SERIES

5520/7520 SERIES ABSOLUTE MAXIMUM RATINGS

Supply Voltages	±7.0 V
Differential Input Voltage	±5.0 V
Logic Input Voltage	±5.5 V
Strobe and Gate Input Voltage	+5.0 V
Off State Output Voltage	+5.5 V
Operating Ambient Temperature Range	
5520 Series	-55°C to +125°C
7520 Series	0°C to +70°C
Storage Temperature Range	-65°C to +150°C
Pin Temperature	
Hermetic DIP, (Soldering, 60 s)	+300°C
Molded DIP (Soldering, 10 s)	+260°C
Internal Power Dissipation (Note 1)	730 mW

5520/7520 SERIES RECOMMENDED OPERATING CONDITIONS

	MIN	TYP	MAX	UNITS
V_{CC+}	4.75	5.0	5.25	V
V_{CC-}	-4.75	-5.0	-5.25	V
V_{REF}	15		40	mV

ELECTRICAL CHARACTERISTICS

All electrical characteristics and test conditions for the 5520 devices are identical to those of the corresponding 7520 device, with the exception of the Differential Input Threshold Voltage and Differential Input Bias Circuit. Limits for these parameters are detailed in the table below. All limits which apply to the 7520 circuits for temperatures of 0°C to 70°C apply to the 5520 circuits for the range of -55°C to +125°C.

All ac switching characteristics are guaranteed at $V_{CC+} = 5.0$ V, $V_{CC-} = -5.0$ V and $T_A = 25^\circ$ C.

For details of the full electrical characteristics and test circuitry please refer to the corresponding 7520 data.

5520 SERIES V_{TH} AND I_{IB} LIMITS

SYMBOL	CHARACTERISTICS	TEST CONDITIONS		EVEN NUMBERED 5520 SERIES DEVICES			ODD NUMBERED 5520 SERIES DEVICES			UNITS			
				MIN	TYP	MAX	MIN	TYP	MAX				
				V_T	Differential Input Threshold Voltage	$V_{REF} = 15$ mV $V_{REF} = 40$ mV		$T_A = -55^\circ$ C to 0° C and 70° C to 125° C			10	15	20
$T_A = 0^\circ$ C to 70° C		11	15	19	8.0			15	22				
$T_A = -55^\circ$ C to 0° C and 70° C to 125° C		35	40	45	33			40	47				
$T_A = 0^\circ$ C to 70° C		36	40	44	33			40	47				
I_{IB}	Differential Input Bias Current	$V_{CC+} = 5.25$ V, $V_{CC-} = -5.25$ V, $V_{ID} = 0$		$T_A = -55^\circ$ C to 0° C		100			100			μ A	
$T_A = 0^\circ$ C to 125° C		30			75			30			75		

NOTES:

1. Derate Hermetic DIP and Molded DIP above 60°C at 8.3 mW/°C.

2. The differential input threshold voltage (V_T) is defined as the dc differential input voltage (V_{ID}) required to force the output of the sense amplifier to the logic-gate threshold voltage level.

FAIRCHILD • 5520/7520 SERIES

7528 SENSE AMPLIFIERS

CONNECTION DIAGRAM
16-PIN DIP
(TOP VIEW)
PACKAGE OUTLINES 6B 9B
PACKAGE CODES D P

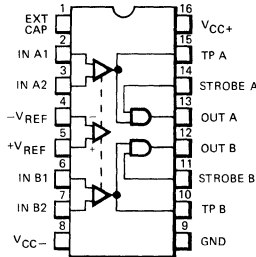

ORDER INFORMATION

TYPE	PART NO.
5528	5528DM
7528	7528DC
7528	7528PC

FUNCTION TABLE

INPUTS		OUTPUT
A	S	A
H	H	H
L	X	L
X	L	L

DEFINITION OF LOGIC LEVELS

INPUT	H	L	X
A [†]	$V_{ID} \geq V_T(\text{MAX})$	$V_{ID} \leq V_T(\text{MIN})$	Irrelevant
S	$V_I \geq V_{IH}(\text{MIN})$	$V_I \leq V_{IL}(\text{MAX})$	Irrelevant

[†]A is a differential voltage (V_{ID}) between A1 and A2. For these circuits, V_{ID} is considered positive regardless of which terminal is positive with respect to the other.

ELECTRICAL CHARACTERISTICS: $V_{CC+} = 5.0 \text{ V}$, $V_{CC-} = -5.0 \text{ V}$, $T_A = 0^\circ \text{C}$ to 70°C (unless otherwise specified)

SYMBOL	CHARACTERISTICS	TEST FIGURE	TEST CONDITIONS	MIN	TYP [‡]	MAX	UNITS
V_T	Differential Input Threshold Voltage (See Note 3)	1	$V_{REF} = 15 \text{ mV}$	11	15	19	mV
			$V_{REF} = 40 \text{ mV}$	36	40	44	
V_{ICF}	Common Mode Input Firing Voltage (See Note 4)	None	$V_{REF} = 40 \text{ mV}$, $V_{I(S)} = V_{IH}$ Common-Mode Input Pulse: $t_r \leq 15 \text{ ns}$, $t_f \leq 15 \text{ ns}$, $t_w = 50 \text{ ns}$		±2.5		V
I_{IB}	Differential Input Bias Current	2	$V_{CC+} = 5.25 \text{ V}$, $V_{CC-} = -5.25 \text{ V}$, $V_{ID} = 0$		30	75	μA
I_{IO}	Differential Input Offset Current	2	$V_{CC+} = 5.25 \text{ V}$, $V_{CC-} = -5.25 \text{ V}$, $V_{ID} = 0$		0.5		μA
V_{IH}	Input HIGH Voltage (Strobe Inputs)	3		2.0			V
V_{IL}	Input LOW Voltage (Strobe Inputs)	3				0.8	V
V_{OH}	Output HIGH Voltage	3	$V_{CC+} = 4.75 \text{ V}$, $V_{CC-} = -4.75 \text{ V}$, $I_{OH} = -400 \mu\text{A}$	2.4	4.0		V
V_{OL}	Output LOW Voltage	3	$V_{CC+} = 4.75 \text{ V}$, $V_{CC-} = -4.75 \text{ V}$, $I_{OL} = 16 \text{ mA}$	0.25	0.4		V
I_{IH}	Input HIGH Current (Strobe Inputs)	4	$V_{CC+} = 5.25 \text{ V}$, $V_{CC-} = -5.25 \text{ V}$, $V_{IH} = 2.4 \text{ V}$			40	μA
			$V_{CC+} = 5.25 \text{ V}$, $V_{CC-} = -5.25 \text{ V}$, $V_{IH} = 5.25 \text{ V}$			1.0	mA
I_{IL}	Input LOW Current (Strobe Inputs)	4	$V_{CC+} = 5.25 \text{ V}$, $V_{CC-} = -5.25 \text{ V}$, $V_{IL} = 0.4 \text{ V}$		-1.0	-1.6	mA
I_{OS}	Short-Circuit Output Current	5	$V_{CC+} = 5.25 \text{ V}$, $V_{CC-} = -5.25 \text{ V}$	-2.1		-3.5	mA
I_{CC+}	Supply Current from V_{CC+}	6	$V_{CC+} = 5.25 \text{ V}$, $V_{CC-} = -5.25 \text{ V}$, $T_A = 25^\circ \text{C}$		25	40	mA
I_{CC-}	Supply Current from V_{CC-}	6	$V_{CC+} = 5.25 \text{ V}$, $V_{CC-} = -5.25 \text{ V}$, $T_A = 25^\circ \text{C}$		-15	-20	mA

[‡]All typical values are at $V_{CC+} = 5.0 \text{ V}$, $V_{CC-} = -5.0 \text{ V}$, $T_A = 25^\circ \text{C}$.

NOTES:

- The differential input threshold voltage (V_T) is defined as the dc differential input voltage (V_{ID}) required to force the output of the sense amplifier to the logic gate threshold voltage level.
- Common mode input firing voltage is the minimum common mode voltage that will exceed the dynamic range of the input at the specified conditions and cause the logic output to switch. The specified common mode input signal is applied with a strobe enable pulse present.

FAIRCHILD • 5520/7520 SERIES

7528 SENSE AMPLIFIERS

AC CHARACTERISTICS: $V_{CC+} = 5.0\text{ V}$, $V_{CC-} = -5.0\text{ V}$, $T_A = 25^\circ\text{ C}$

PROPAGATION DELAY TIMES			TEST FIGURE	TEST CONDITIONS	MIN	TYP	MAX	UNITS
SYMBOL	FROM INPUT	TO OUTPUT						
$t_{PLH(D)}$	A1-A2	A	7	$C_L = 15\text{ pF}$, $R_L = 288\ \Omega$		25	40	ns
$t_{PHL(D)}$						20		
$t_{PLH(S)}$	STROBE	A	7	$C_L = 15\text{ pF}$, $R_L = 288\ \Omega$		15	30	ns
$t_{PHL(S)}$						20		

TYPICAL RECOVERY AND CYCLE TIMES: $V_{CC+} = 5.0\text{ V}$, $V_{CC-} = -5.0\text{ V}$, $T_A = 25^\circ\text{ C}$

SYMBOL	CHARACTERISTICS	TEST CONDITIONS	MIN	TYP	MAX	UNITS
t_{orD}	Differential Input Overload Recovery Time (See Note 5)	Differential Input Pulse: $V_{ID} = 2.0\text{ V}$, $t_f = 20\text{ ns}$		20		ns
t_{orC}	Common Mode Input Overload Recovery Time (See Note 6)	Common Mode Input Pulse: $V_{IC} = \pm 2.0\text{ V}$, $t_r = t_f = 20\text{ ns}$		20		ns
$t_{cyc(MIN)}$	Minimum Cycle Time			200		ns

NOTES:

5. Differential input overload recovery time is the time necessary for the device to recover from the specified differential input overload signal prior to the strobe enable signal.
6. Common mode input overload recovery time is the time necessary for the device to recover from the specified common mode input overload signal prior to the strobe enable signal.

7528 EQUIVALENT CIRCUIT

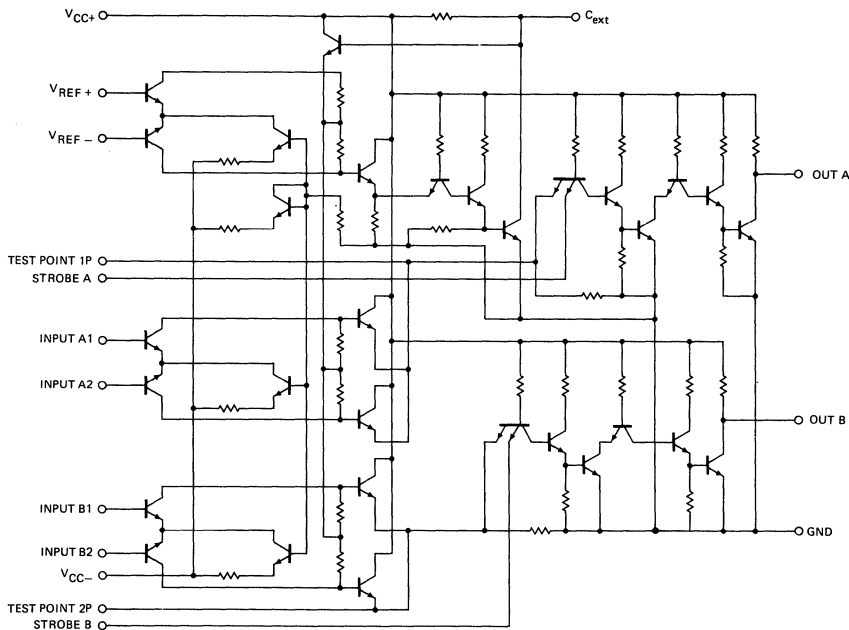

FAIRCHILD • 5520/7520 SERIES

75232

SENSE AMPLIFIERS

CONNECTION DIAGRAM
16-PIN DIP
(TOP VIEW)
PACKAGE OUTLINES 6B 9B
PACKAGE CODES D P

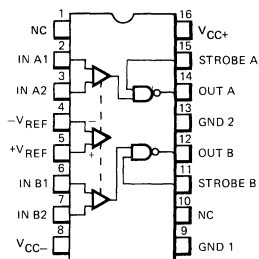

ORDER INFORMATION

TYPE	PART NO.
55232	55232DM
75232	75232DC
75232	75232PC

FUNCTION TABLE

INPUTS	OUTPUT	
A S	A	
H H	L	
L X	H	
X L	H	

DEFINITION OF LOGIC LEVELS

INPUT	H	L	X
A [†]	$V_{ID} \geq V_{T(MAX)}$	$V_{ID} \leq V_{T(MIN)}$	Irrelevant
S	$V_I \geq V_{IH(MIN)}$	$V_I \leq V_{IL(MAX)}$	Irrelevant

[†]A is a differential voltage (V_{ID}) between A1 and A2. For these circuits, V_{ID} is considered positive regardless of which terminal is positive with respect to the other.

ELECTRICAL CHARACTERISTICS: $V_{CC+} = 5.0$ V, $V_{CC-} = -5.0$ V, $T_A = 0^\circ$ C to 70° C (unless otherwise specified)

SYMBOL	CHARACTERISTICS	TEST FIGURE	TEST CONDITIONS	MIN	TYP [‡]	MAX	UNITS
V _T	Differential Input Threshold Voltage (See Note 3)	1	$V_{REF} = 15$ mV	11	15	19	mV
			$V_{REF} = 40$ mV	36	40	44	
V _{ICF}	Common Mode Input Firing Voltage (See Note 4)	None	$V_{REF} = 40$ mV, $V_{I(S)} = V_{IH}$ Common-Mode Input Pulse: $t_r \leq 15$ ns, $t_f \leq 15$ ns, $t_w = 50$ ns		±2.5		V
I _{IB}	Differential Input Bias Current	2	$V_{CC+} = 5.25$ V, $V_{CC-} = -5.25$ V, $V_{ID} = 0$		30	75	μA
I _{IO}	Differential Input Offset Current	2	$V_{CC+} = 5.25$ V, $V_{CC-} = -5.25$ V, $V_{ID} = 0$		0.5		μA
V _{IH}	Input HIGH Voltage (Strobe Inputs)	3		2.0			V
V _{IL}	Input LOW Voltage (Strobe Inputs)	3				0.8	V
I _{OH}	Output HIGH Current	3	$V_{CC+} = 4.75$ V, $V_{CC-} = -4.75$ V, $V_{OH} = 5.25$ V			250	μA
V _{OL}	Output LOW Voltage	3	$V_{CC+} = 4.75$ V, $V_{CC-} = -4.75$ V, $I_{OL} = 16$ mA		0.25	0.4	V
I _{IH}	Input HIGH Current (Strobe Inputs)	4	$V_{CC+} = 5.25$ V, $V_{CC-} = -5.25$ V, $V_{IH} = 2.4$ V			40	μA
			$V_{CC+} = 5.25$ V, $V_{CC-} = -5.25$ V, $V_{IH} = 5.25$ V			1.0	
I _{IL}	Input LOW Current (Strobe Inputs)	4	$V_{CC+} = 5.25$ V, $V_{CC-} = -5.25$ V, $V_{IL} = 0.4$ V		-1.0	-1.6	mA
I _{CC+}	Supply Current from V_{CC+}	6	$V_{CC+} = 5.25$ V, $V_{CC-} = -5.25$ V, $T_A = 25^\circ$ C		25	40	mA
I _{CC-}	Supply Current from V_{CC-}	6	$V_{CC+} = 5.25$ V, $V_{CC-} = -5.25$ V, $T_A = 25^\circ$ C		-15	-20	mA

[‡]All typical values are at $V_{CC+} = 5.0$ V, $V_{CC-} = -5.0$ V, $T_A = 25^\circ$ C.

NOTES:

- The differential input threshold voltage (V_T) is defined as the dc differential input voltage (V_{ID}) required to force the output of the sense amplifier to the logic gate threshold voltage level.
- Common mode input firing voltage is the minimum common mode voltage that will exceed the dynamic range of the input at the specified conditions and cause the logic output to switch. The specified common mode input signal is applied with a strobe enable pulse present.

FAIRCHILD • 5520/7520 SERIES

75232 SENSE AMPLIFIERS

AC CHARACTERISTICS: $V_{CC+} = 5.0\text{ V}$, $V_{CC-} = -5.0\text{ V}$, $T_A = 25^\circ\text{C}$

PROPAGATION DELAY TIMES			TEST FIGURE	TEST CONDITIONS	MIN	TYP	MAX	UNITS
SYMBOL	FROM INPUT	TO OUTPUT						
$t_{PLH(D)}$	A1-A2	A	7	$C_L = 15\text{ pF}$, $R_L = 230\ \Omega$		25	40	ns
$t_{PHL(D)}$						25		
$t_{PHL(D)}$	STROBE	A	7	$C_L = 15\text{ pF}$, $R_L = 230\ \Omega$		25	30	ns
$t_{PHL(S)}$						15		

TYPICAL RECOVERY AND CYCLE TIMES: $V_{CC+} = 5.0\text{ V}$, $V_{CC-} = -5.0\text{ V}$, $T_A = 25^\circ\text{C}$

SYMBOL	CHARACTERISTICS	TEST CONDITIONS	MIN	TYP	MAX	UNITS
t_{orD}	Differential Input Overload Recovery Time (See Note 5)	Differential Input Pulse: $V_{ID} = 2.0\text{ V}$, $t_r = t_f = 20\text{ ns}$		20		ns
t_{orC}	Common Mode Input Overload Recovery Time (See Note 6)	Common Mode Input Pulse: $V_{IC} = \pm 2.0\text{ V}$, $t_r = t_f = 20\text{ ns}$		20		ns
$t_{cyc(MIN)}$	Minimum Cycle Time			200		ns

NOTES:

5. Differential input overload recovery time is the time necessary for the device to recover from the specified differential input overload signal prior to the strobe enable signal.
6. Common mode input overload recovery time is the time necessary for the device to recover from the specified common mode input overload signal prior to the strobe enable signal.

75232 EQUIVALENT CIRCUIT

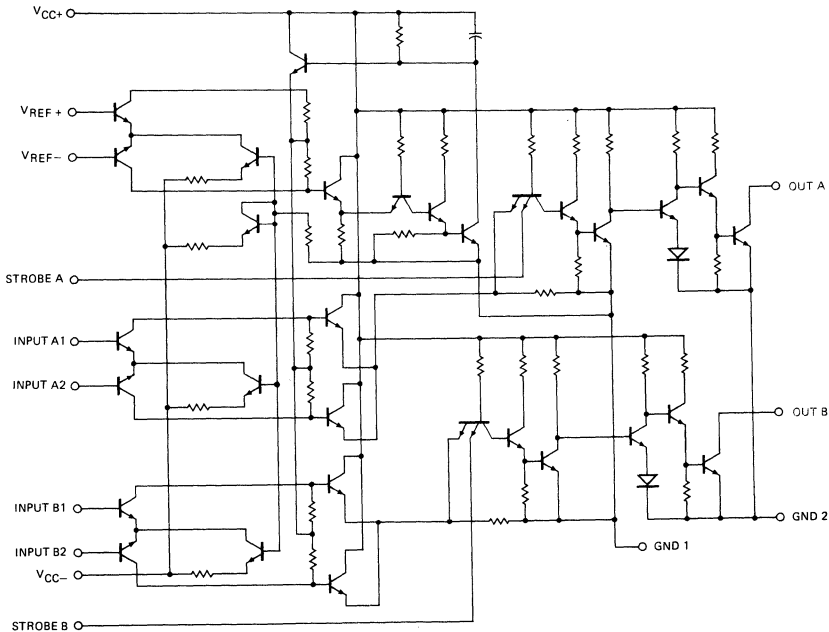

FAIRCHILD • 5520/7520 SERIES

75238 SENSE AMPLIFIERS

CONNECTION DIAGRAM
16-PIN DIP
(TOP VIEW)
PACKAGE OUTLINES 6B 9B
PACKAGE CODES D P

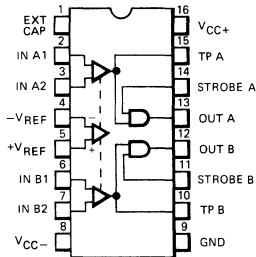

ORDER INFORMATION

TYPE	PART NO.
55238	55238DM
75238	75238DC
75238	75238PC

FUNCTION TABLE

INPUTS		OUTPUT
A	S	A
H	H	L
L	X	H
X	L	H

DEFINITION OF LOGIC LEVELS

INPUT	H	L	X
A [†]	$V_{ID} \geq V_T(\text{MAX})$	$V_{ID} \leq V_T(\text{MIN})$	Irrelevant
S	$V_I \geq V_{IH}(\text{MIN})$	$V_I \leq V_{IL}(\text{MAX})$	Irrelevant

[†]A is a differential voltage (V_{ID}) between A1 and A2. For these circuits, V_{ID} is considered positive regardless of which terminal is positive with respect to the other.

ELECTRICAL CHARACTERISTICS: $V_{CC+} = 5.0 \text{ V}$, $V_{CC-} = -5.0 \text{ V}$, $T_A = 0^\circ \text{ C}$ to 70° C (unless otherwise specified)

SYMBOL	CHARACTERISTICS	TEST FIGURE	TEST CONDITIONS	MIN	TYP [‡]	MAX	UNITS
V_T	Differential Input Threshold Voltage (See Note 3)	1	$V_{REF} = 15 \text{ mV}$	11	15	19	mV
			$V_{REF} = 40 \text{ mV}$	36	40	44	
V_{ICF}	Common Mode Input Firing Voltage (See Note 4)	None	$V_{REF} = 40 \text{ mV}$, $V_I(S) = V_{IH}$ Common-Mode Input Pulse: $t_r \leq 15 \text{ ns}$, $t_f \leq 15 \text{ ns}$, $t_w = 50 \text{ ns}$		± 2.5		V
I_{IB}	Differential Input Bias Current	2	$V_{CC+} = 5.25 \text{ V}$, $V_{CC-} = -5.25 \text{ V}$, $V_{ID} = 0$		30	75	μA
I_{IO}	Differential Input Offset Current	2	$V_{CC+} = 5.25 \text{ V}$, $V_{CC-} = -5.25 \text{ V}$, $V_{ID} = 0$		0.5		μA
V_{IH}	Input HIGH Voltage (Strobe Inputs)	3		2.0			V
V_{IL}	Input LOW Voltage (Strobe Inputs)	3				0.8	V
V_{OH}	Output HIGH Voltage	3	$V_{CC+} = 4.75 \text{ V}$, $V_{CC-} = -4.75 \text{ V}$, $I_{OH} = -400 \mu\text{A}$	2.4	4.0		V
V_{OL}	Output LOW Voltage	3	$V_{CC+} = 4.75 \text{ V}$, $V_{CC-} = -4.75 \text{ V}$, $I_{OL} = 16 \text{ mA}$		0.25	0.4	V
I_{IH}	Input HIGH Current (Strobe Inputs)	4	$V_{CC+} = 5.25 \text{ V}$, $V_{CC-} = -5.25 \text{ V}$, $V_{IH} = 2.4 \text{ V}$			40	μA
			$V_{CC+} = 5.25 \text{ V}$, $V_{CC-} = -5.25 \text{ V}$, $V_{IH} = 5.25 \text{ V}$			1.0	mA
I_{IL}	Input LOW Current (Strobe Inputs)	4	$V_{CC+} = 5.25 \text{ V}$, $V_{CC-} = -5.25 \text{ V}$, $V_{IL} = 0.4 \text{ V}$		-1.0	-1.6	mA
I_{OS}	Short-Circuit Output Current	5	$V_{CC+} = 5.25 \text{ V}$, $V_{CC-} = -5.25 \text{ V}$	-2.1		-3.5	mA
I_{CC+}	Supply Current from V_{CC+}	6	$V_{CC+} = 5.25 \text{ V}$, $V_{CC-} = -5.25 \text{ V}$, $T_A = 25^\circ \text{ C}$		25	40	mA
I_{CC-}	Supply Current from V_{CC-}	6	$V_{CC+} = 5.25 \text{ V}$, $V_{CC-} = -5.25 \text{ V}$, $T_A = 25^\circ \text{ C}$		-15	-20	mA

[‡]All typical values are at $V_{CC+} = 5.0 \text{ V}$, $V_{CC-} = -5.0 \text{ V}$, $T_A = 25^\circ \text{ C}$.

NOTES:

- The differential input threshold voltage (V_T) is defined as the dc differential input voltage (V_{ID}) required to force the output of the sense amplifier to the logic gate threshold voltage level.
- Common mode input firing voltage is the minimum common mode voltage that will exceed the dynamic range of the input at the specified conditions and cause the logic output to switch. The specified common mode input signal is applied with a strobe enable pulse present.

FAIRCHILD • 5520/7520 SERIES

75238 SENSE AMPLIFIERS

AC CHARACTERISTICS: $V_{CC+} = 5.0\text{ V}$, $V_{CC-} = -5.0\text{ V}$, $T_A = 25^\circ\text{C}$

PROPAGATION DELAY TIMES			TEST FIGURE	TEST CONDITIONS	MIN	TYP	MAX	UNITS
SYMBOL	FROM INPUT	TO OUTPUT						
$t_{PLH(D)}$	A1-A2	A	7	$C_L = 15\text{ pF}$, $R_L = 288\ \Omega$		25		ns
$t_{PHL(D)}$								
$t_{PHL(D)}$	STROBE	A	7	$C_L = 15\text{ pF}$, $R_L = 288\ \Omega$		25		ns
$t_{PHL(S)}$								

TYPICAL RECOVERY AND CYCLE TIMES: $V_{CC+} = 5.0\text{ V}$, $V_{CC-} = -5.0\text{ V}$, $T_A = 25^\circ\text{C}$

SYMBOL	CHARACTERISTICS	TEST CONDITIONS	MIN	TYP	MAX	UNITS
t_{orD}	Differential Input Overload Recovery Time (See Note 5)	Differential Input Pulse: $V_{ID} = 2.0\text{ V}$, $t_f = 20\text{ ns}$		20		ns
t_{orC}	Common Mode Input Overload Recovery Time (See Note 6)	Common Mode Input Pulse: $V_{IC} = \pm 2.0\text{ V}$, $t_r = t_f = 20\text{ ns}$		20		ns
$t_{cyc(MIN)}$	Minimum Cycle Time			200		ns

NOTES:

5. Differential input overload recovery time is the time necessary for the device to recover from the specified differential input overload signal prior to the strobe enable signal.
6. Common mode input overload recovery time is the time necessary for the device to recover from the specified common mode input overload signal prior to the strobe enable signal.

75238 EQUIVALENT CIRCUIT

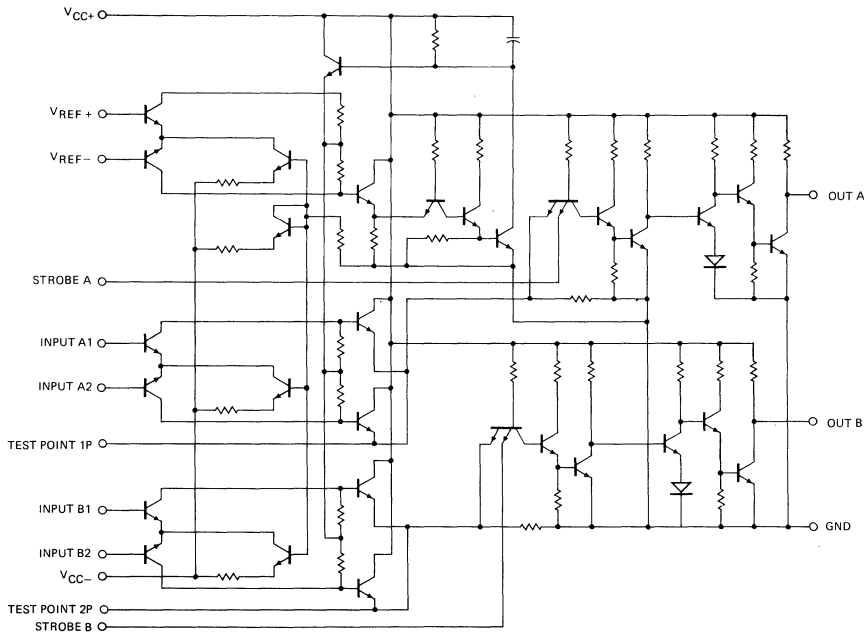

DC TEST CIRCUITS (Cont'd)

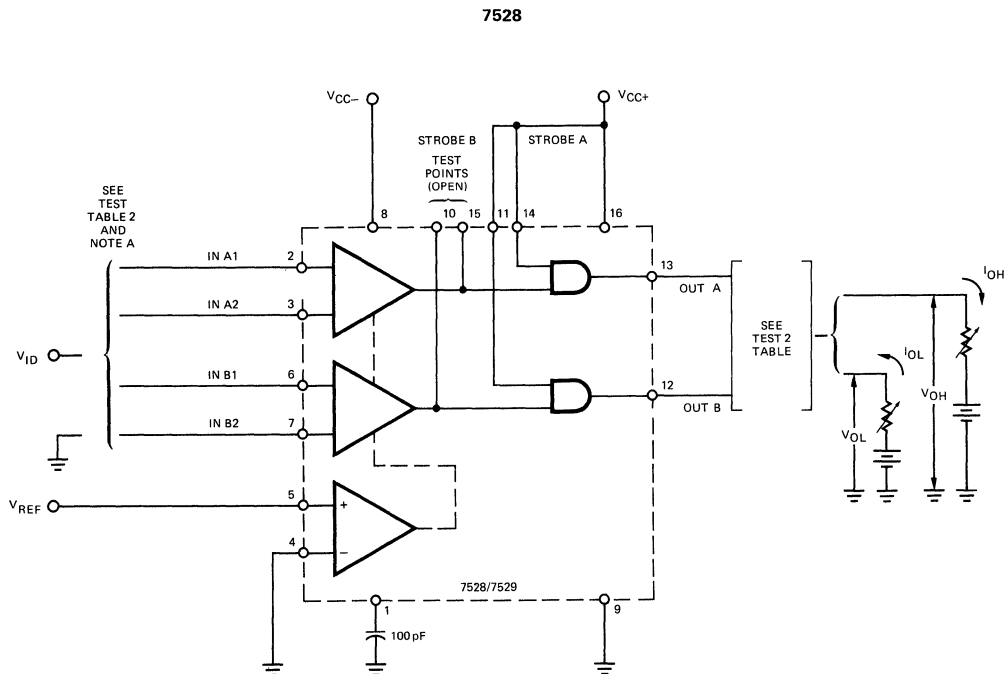

TEST TABLE

CIRCUIT TYPE	INPUTS	V_{ref}	V_{ID}	OUTPUTS		
				V_O	I_{OH}	I_{OL}
7528	A1-A2 AND B1-B2	15 mV	≤ 11 mV	≤ 0.4 V		16 mA
		15 mV	≥ 19 mV	≥ 2.4 V	-400 μ A	
		40 mV	≤ 36 mV	≤ 0.4 V		16 mA
		40 mV	≥ 44 mV	≥ 2.4 V	-400 μ A	

NOTE A: Each pair of inputs is tested separately with its corresponding output.
 Each pair of differential inputs is tested separately with the other pair grounded.

Fig. 1a - 7528 V_T

DC TEST CIRCUITS (Cont'd)

75232

PARAMETER MEASUREMENT INFORMATION

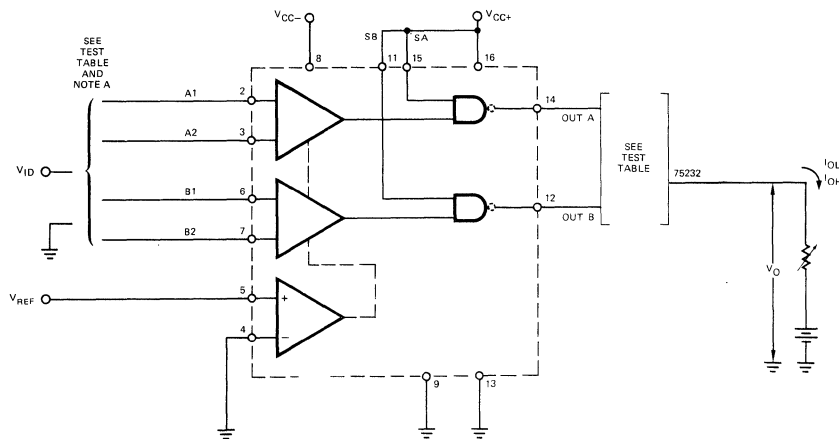

TEST TABLE

CIRCUIT TYPE	INPUTS	V_{ref}	V_{ID}	OUTPUTS		
				75232		
				V_O	I_{OH}	I_{OL}
75232	A1-A2	15 mV	≈ 11 mV	5.25 V	≈ 250 μ A	
	A1-A2	15 mV	> 19 mV	≈ 0.4 V		16 mA
	A1-A2	40 mV	≈ 36 mV	5.25 V	≈ 250 μ A	
	A1-A2	40 mV	> 44 mV	≈ 0.4 V		16 mA

NOTE A: Each pair of differential inputs is tested separately with its corresponding output.

Fig. 1b - 75232 V_T

DC TEST CIRCUITS (Cont'd)

75238

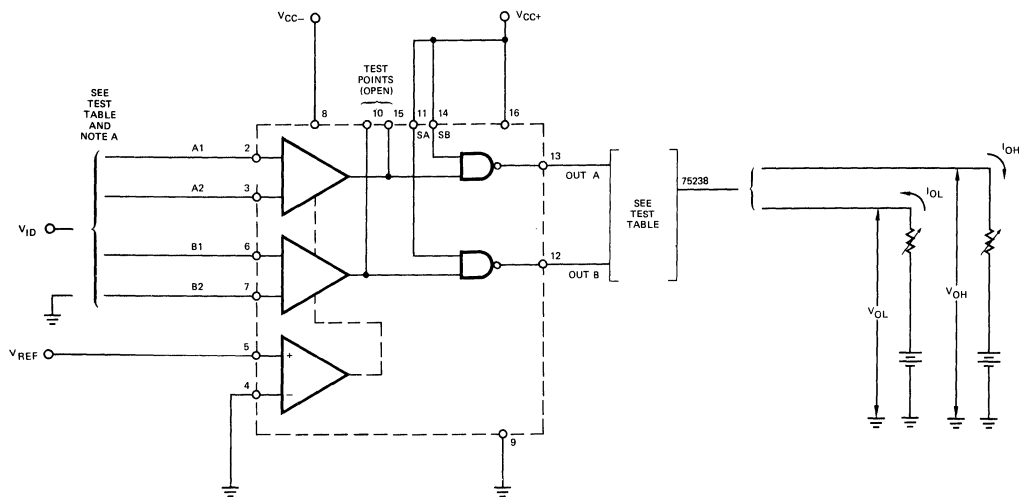

TEST TABLE

CIRCUIT TYPES	INPUTS	V_{ref}	V_{ID}	OUTPUTS		
				V_O	I_{OH}	I_{OL}
75238	A1-A2	15 mV	≤ 11 mV	≥ 2.4 V	-400 μ A	
	A1-A2	15 mV	≥ 19 mV	≤ 0.4 V		16 mA
	A1-A2	40 mV	≤ 36 mV	≥ 2.4 V	-400 μ A	
	A1-A2	40 mV	≥ 44 mV	≤ 0.4 V		16 mA

NOTE A: Each pair of differential inputs is tested separately with its corresponding output.

Fig. 1c - 75238 V_T

DC TEST CIRCUITS (Cont'd)

ALL CIRCUIT TYPES

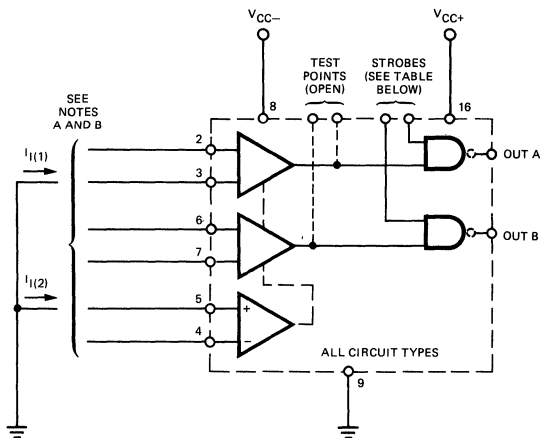

PIN CONNECTIONS (Other than those shown above)

CIRCUIT TYPES	100 pF TO GROUND	APPLY GROUND	LEAVE OPEN
7528	External Capacitor (Pin 1)	Strobes A and B (Pins 14, 11)	Test Points 1 and 2 Outputs A and B (Pins 15, 10, 13, 12)
75232	Not Required	Strobes A and B Ground 2 (Pins 15, 11, 13)	Outputs A and B (Pins 14, 12)
75238	Not Required	Strobes A and B (Pins 14, 11)	Test Points 1 and 2 Outputs A and B (Pins 15, 10, 13, 12)

NOTES:

A. Each preamplifier is tested separately. Inputs not under test are grounded.

B. $I_{IB} = I_{I(1)}$ or $I_{I(2)}$ (limit applies to each); $I_{IO} = I_{I(1)} - I_{I(2)}$; $I_{I(1)}$ and $I_{I(2)}$ are the currents into the two inputs of the pair under test.

Fig. 2 - I_{IB} , I_{IO}

DC TEST CIRCUITS (Cont'd)

75232

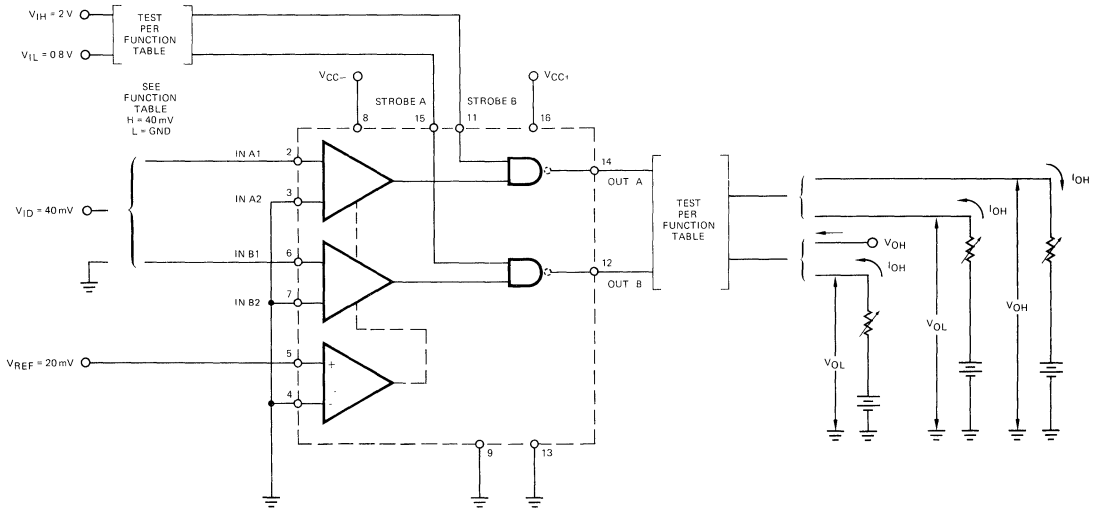
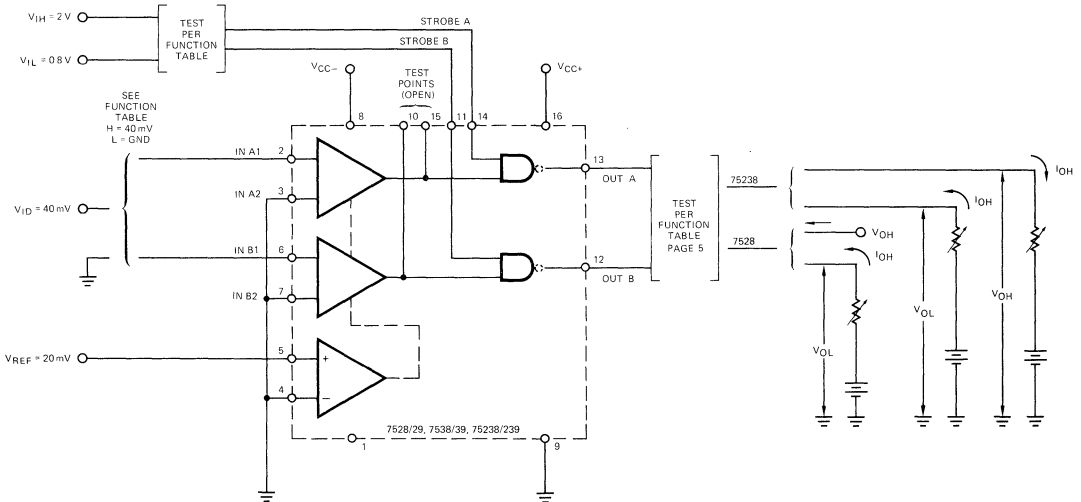

Fig. 3a - 75232 V_{IH} , V_{IL} , V_{OH} , V_{OL}

7528/75238



*Required for 7528

Fig. 3B - V_{IH} , V_{IL} , V_{OH} , V_{OL}

DC TEST CIRCUITS (Cont'd)

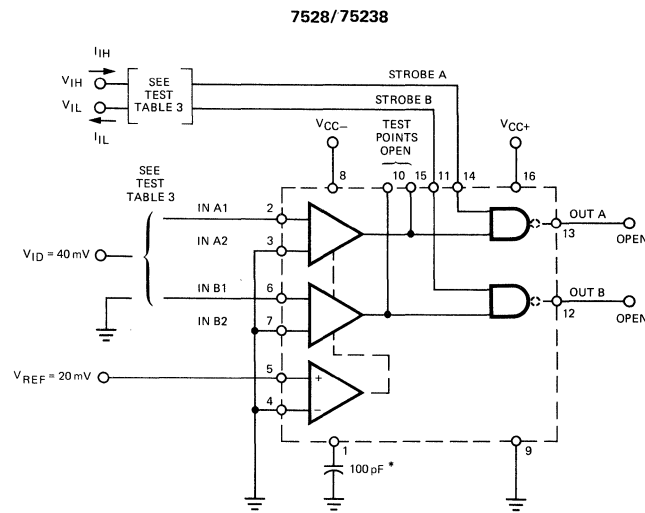
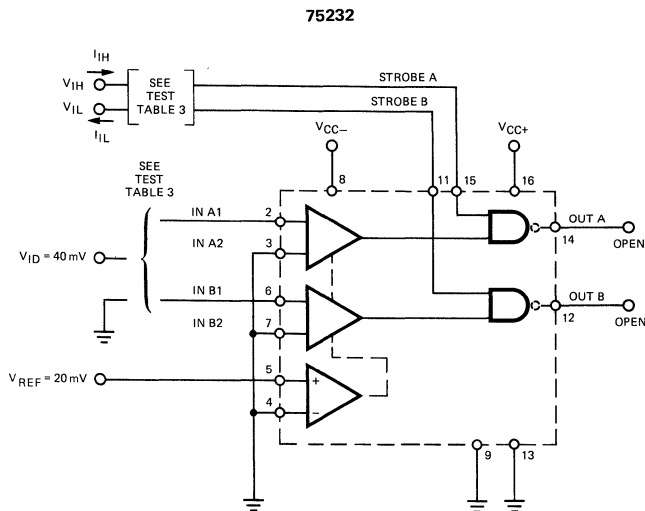

*Required for 7528

TEST TABLE 3

TEST	INPUT A1	INPUT B1	STROBE A	STROBE B
I_{IH} at Strobe A	GND	GND	V_{IH}	V_{IL}
I_{IH} at Strobe B	GND	GND	V_{IL}	V_{IH}
I_{IL} at Strobe A	V_{ID}	GND	V_{IL}	V_{IL}
I_{IL} at Strobe B	GND	V_{ID}	V_{IL}	V_{IL}

Fig. 4 - I_{IH} , I_{IL}

DC TEST CIRCUITS (Cont'd)

7528

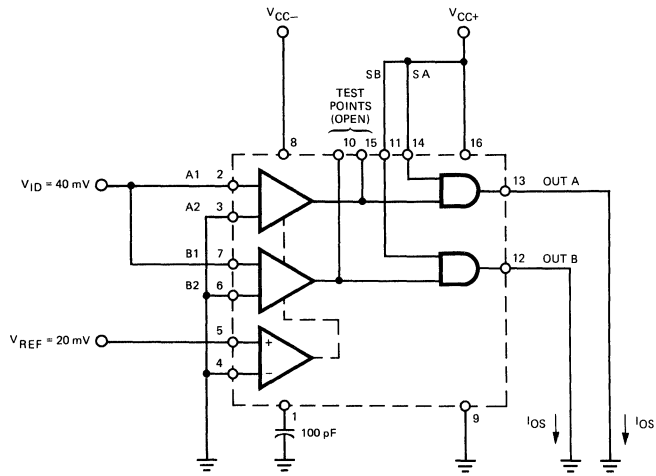

Fig. 5a - I_{OS}

75238

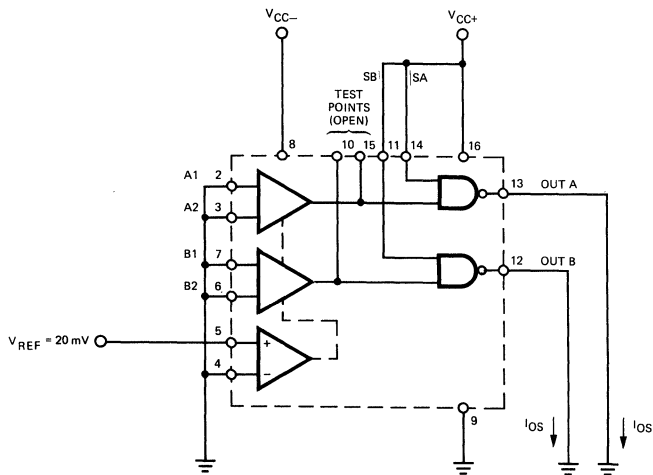
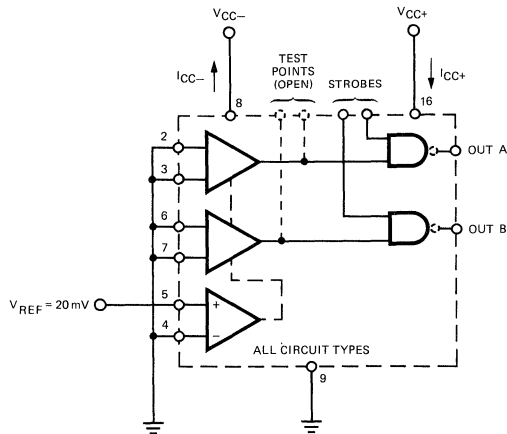

Fig. 5b - I_{OS}

DC TEST CIRCUITS (Cont'd)

ALL CIRCUIT TYPES



* Arrows indicate actual direction of current flow. Current into a terminal is a positive value.

PIN CONNECTIONS (Other than those shown above)

CIRCUIT TYPES	APPLY GROUND	LEAVE OPEN
75232	Strobos A and B Ground 2 (Pins 15, 11, 13)	Outputs A and B (Pins 14, 12)
75238	Strobos A and B (Pins 14, 11)	Test Points 1 and 2 Outputs A and B (Pins 15, 10, 13, 12)
7528	Strobos A and B (Pins 14, 11) 100 pF to GND	Test Points 1 and 2 (Pins 15, 10, 13, 12)

Fig. 6 - I_{CC+} , I_{CC-}

PROPAGATION DELAY TIME

ALL CIRCUITS

TEST CIRCUIT

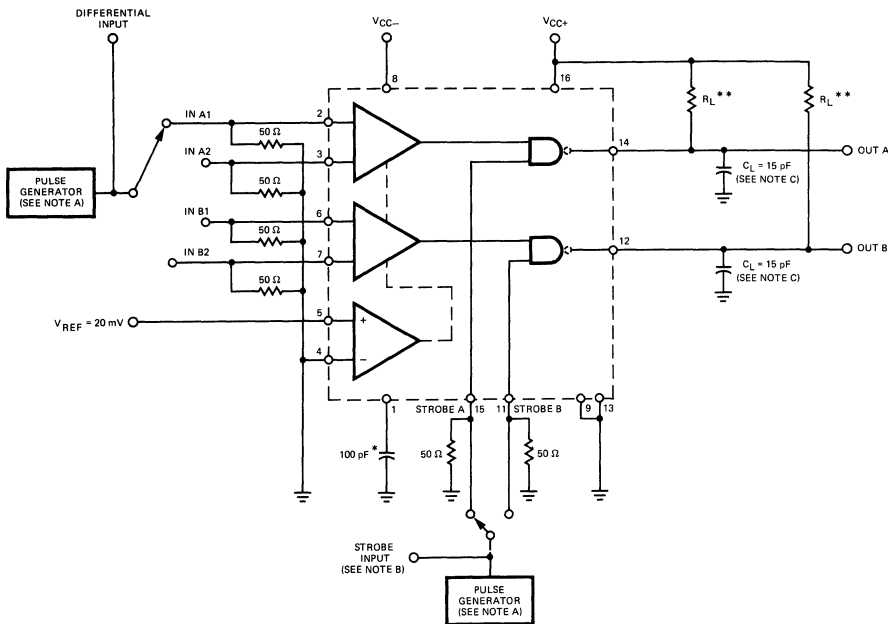

VOLTAGE WAVEFORMS

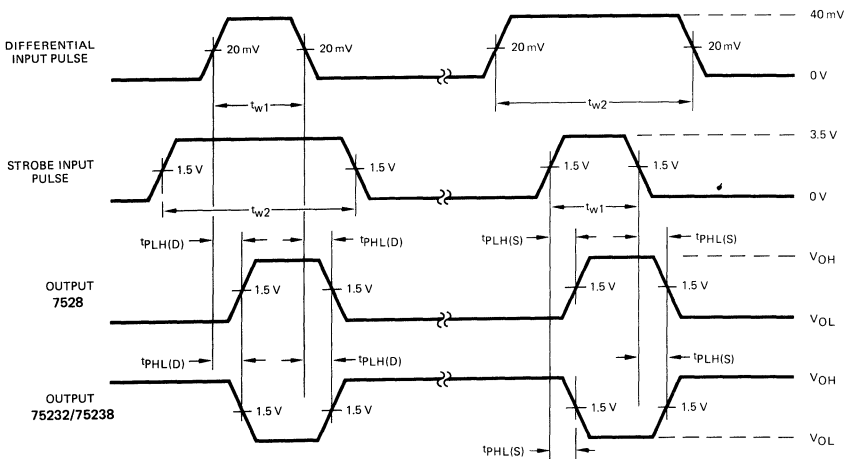

NOTES:

A. The pulse generators have the following characteristics: $Z_O = 50 \Omega$, $t_r = 15 \pm 5 \text{ ns}$, $t_f = 15 \pm 5 \text{ ns}$, $t_{w1} = 100 \text{ ns}$, $t_{w2} = 300 \text{ ns}$, and $\text{PRR} = 1 \text{ MHz}$.

B. The strobe input pulse is applied to strobe A when inputs A1-A2 are being tested and to strobe B when inputs B1-B2 are being tested.

C. C_L includes probe and jig capacitance.

*Required for 7528.

Fig. 7

TYPICAL PERFORMANCE CURVES

THRESHOLD VOLTAGE AS A FUNCTION OF REFERENCE VOLTAGE

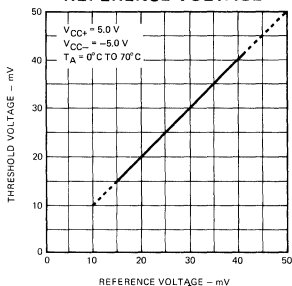

THRESHOLD VOLTAGE AS A FUNCTION OF SUPPLY VOLTAGE

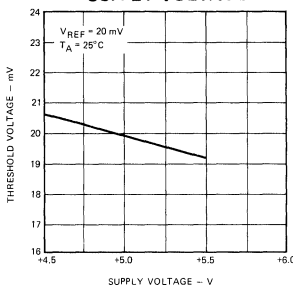

DIFFERENTIAL INPUT BIAS CURRENT AS A FUNCTION OF AMBIENT TEMPERATURE

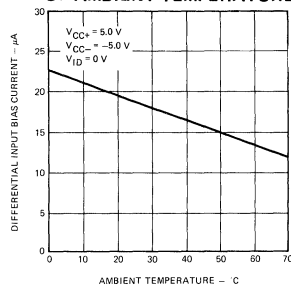

DIFFERENTIAL INPUT OFFSET CURRENT AS A FUNCTION OF AMBIENT TEMPERATURE

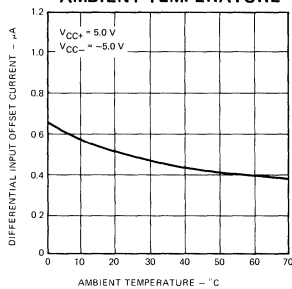

INPUT HIGH CURRENT AS A FUNCTION OF INPUT VOLTAGE

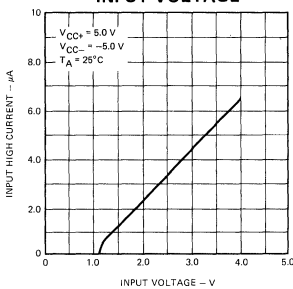

INPUT LOW CURRENT AS A FUNCTION OF INPUT VOLTAGE

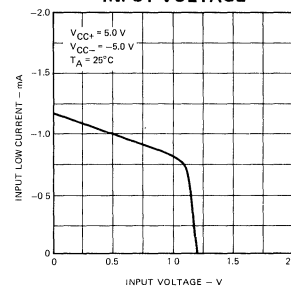

OUTPUT VOLTAGE AS A FUNCTION OF DIFFERENTIAL INPUT VOLTAGE FOR ALL NON-INVERTING SENSE AMPS

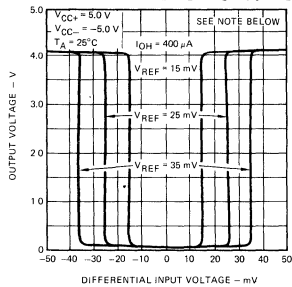

OUTPUT LOW VOLTAGE AS A FUNCTION OF SINK CURRENT

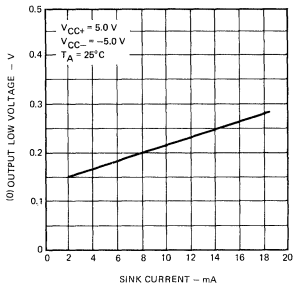

OUTPUT HIGH VOLTAGE AS A FUNCTION OF LOAD CURRENT

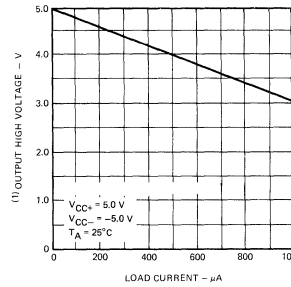

OUTPUT VOLTAGE AS A FUNCTION OF DIFFERENTIAL INPUT VOLTAGE FOR ALL INVERTING SENSE AMPS

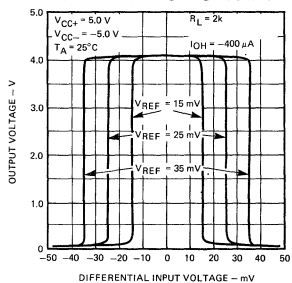

COMMON MODE FIRING VOLTAGE AS A FUNCTION OF AMBIENT TEMPERATURE

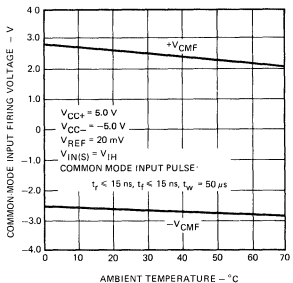

NORMALIZED THRESHOLD VOLTAGE AS A FUNCTION OF PULSE REPETITION RATE

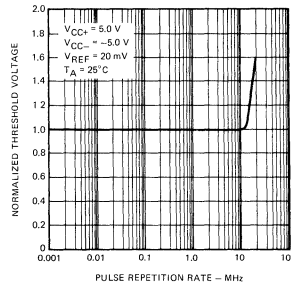

55325 • 75325

MEMORY DRIVER

FAIRCHILD LINEAR INTEGRATED CIRCUITS

GENERAL DESCRIPTION—The 55325 and 75325 are Memory Drivers for use in magnetic memories constructed on a silicon chip using the Fairchild Planar* process. The device contains four 600 mA switches, two source switches and two sink switches that can be selected by the appropriate logic input and appropriate strobe. The device has adequate base drive to source currents up to 375 mA with V_{CC2} of 15 V or 600 mA with V_{CC2} voltage of 24 V. In applications requiring drive to source currents greater than 375 mA, an external resistor may be used to regulate the source base current to within $\pm 5\%$ and reduce the power dissipation to allow higher source currents at higher ambient temperatures.

Internal voltage surge protection of each of the output sink transistors is provided for switching inductive loads.

- 600 mA OUTPUT CAPABILITY
- FAST SWITCH TIMES
- OUTPUT SHORT-CIRCUIT CURRENT
- DUAL SINK AND DUAL SOURCE OUTPUTS
- MINIMUM TIME SKEW BETWEEN ADDRESS AND OUTPUT CURRENT RISE
- 24 V CAPABILITY
- TTL OR DTL COMPATIBLE
- SOURCE BASE DRIVE EXTERNALLY ADJUSTABLE
- INPUT CLAMP DIODES

POSITIVE LOGIC TRUTH TABLE

ADDRESS INPUTS				STROBE INPUTS		OUTPUTS (Note 3)			
SOURCE	SINK	SOURCE	SINK	SOURCE	SINK	SOURCE	SINK	SOURCE	SINK
IN A	IN B	IN C	IN D	S1	S2	A	B	C	D
L	H	X	X	L	H	ON	OFF	OFF	OFF
H	L	X	X	L	H	OFF	ON	OFF	OFF
X	X	L	H	H	L	OFF	OFF	ON	OFF
X	X	H	L	H	L	OFF	OFF	OFF	ON
X	X	X	X	H	H	OFF	OFF	OFF	OFF
H	H	H	H	X	X	OFF	OFF	OFF	OFF

H = HIGH Level, L = LOW Level, X = Don't Care

CONNECTION DIAGRAMS

16-PIN

(TOP VIEW)

PACKAGE OUTLINES 7B 9B 4L
PACKAGE CODES D P F

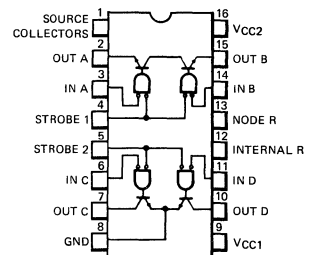

ORDER INFORMATION

TYPE	PART NO.
55325	55325DM
75325	75325DC
55325	55325FM
75325	75325PC

*Planar is a patented Fairchild process.

EQUIVALENT CIRCUIT

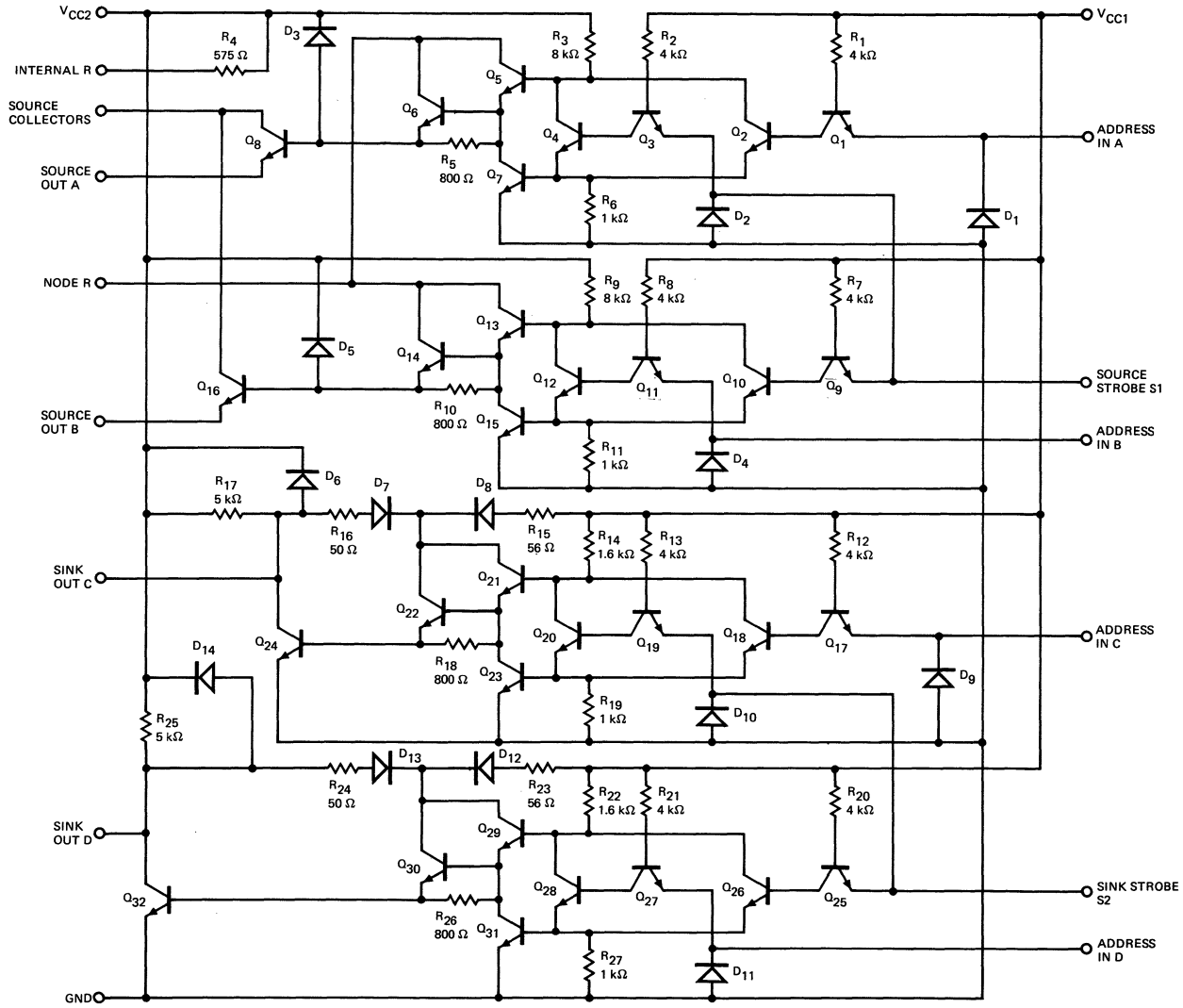

8-60

FAIRCHILD • 55325 • 75325

ABSOLUTE MAXIMUM RATINGS

Supply Voltage V_{CC1} (Note 1)	+7.0 V
Supply Voltage V_{CC2} (Note 1)	+25 V
Input Voltage (Any Address or Strobe Input)	+5.5 V
Storage Temperature Range	-65°C to +150°C
Operating Temperature Range	
55325	-55°C to +125°C
75325	0°C to +70°C
Internal Power Dissipation (Note 2)	1 W
Pin Temperature	
Hermetic DIP (Soldering, 60 s)	300°C
Molded DIP (Soldering, 10 s)	260°C

55325

ELECTRICAL CHARACTERISTICS: Ratings apply for $-55^{\circ}\text{C} \leq T_A \leq 125^{\circ}\text{C}$, unless otherwise specified.

SYMBOL	CHARACTERISTICS		CONDITIONS	MIN	TYP	MAX	UNITS
V_{IH}	Input HIGH Voltage		Fig. 1 & 2	2.0			V
V_{IL}	Input LOW Voltage		Fig. 3 & 4			0.8	V
V_{CD}	Input Clamp Diode Voltage		$V_{CC1} = 4.5\text{ V}, V_{CC2} = 24\text{ V}$ $I_{IN} = -10\text{ mA}, T_A = 25^{\circ}\text{C}$ Fig. 5		-1.3	-1.7	V
I_{OFF}	Source-collectors Terminal Off-State Current		$V_{CC1} = 4.5\text{ V}, V_{CC2} = 24\text{ V}$ Fig. 1	Full Range		500	μA
				$T_A = 25^{\circ}\text{C}$	3.0	150	
V_{OH}	Sink Output HIGH Voltage		$V_{CC1} = 4.5\text{ V}, V_{CC2} = 24\text{ V}$ $I_{OUT} = 0$, Fig. 2	19	23		V
V_{SAT}	Saturation Voltage	Source Outputs	$V_{CC1} = 4.5\text{ V}, V_{CC2} = 15\text{ V}$ $R_L = 24\ \Omega, I_{source} \approx -600\text{ mA}$ See Notes 3 & 4, and Fig. 3	Full Range		0.9	V
				$T_A = 25^{\circ}\text{C}$	0.43	0.7	
		Sink Outputs	$V_{CC1} = 4.5\text{ V}, V_{CC2} = 15\text{ V}$ $R_L = 24\ \Omega, I_{sink} \approx 600\text{ mA}$ See Notes 3 & 4 and Fig. 4	Full Range		0.9	V
				$T_A = 25^{\circ}\text{C}$	0.43	0.7	
I_{IN}	Input Current at Maximum Input Voltage	Address Inputs	$V_{CC1} = 5.5\text{ V}, V_{CC2} = 24\text{ V}$			1.0	mA
		Strobe Inputs	$V_{IN} = 5.5\text{ V}$, Fig. 5			2.0	
I_{IH}	Input HIGH Current	Address Inputs	$V_{CC1} = 5.5\text{ V}, V_{CC2} = 24\text{ V}$		3.0	40	μA
		Strobe Inputs	$V_{IN} = 2.4\text{ V}$, Fig. 5		6.0	80	
I_{IL}	Input LOW Current	Address Inputs	$V_{CC1} = 5.5\text{ V}, V_{CC2} = 24\text{ V}$		-1.0	-1.6	mA
		Strobe Inputs	$V_{IN} = 0.4\text{ V}$, Fig. 5		-2.0	-3.2	
$I_{CC(off)}$	Supply Current, All Sources and Sinks Off	From V_{CC1}	$V_{CC1} = 5.5\text{ V}, V_{CC2} = 24\text{ V}$ $T_A = 25^{\circ}\text{C}$, Fig. 6		14	22	mA
		From V_{CC2}			7.5	20	
I_{CC1}	Supply Current from V_{CC1} , Either Sink On		$V_{CC1} = 5.5\text{ V}, V_{CC2} = 24\text{ V}$ $I_{sink} = 50\text{ mA}, T_A = 25^{\circ}\text{C}$ Fig. 7		55	70	mA
I_{CC2}	Supply Current from V_{CC2} , Either Source On		$V_{CC1} = 5.5\text{ V}, V_{CC2} = 24\text{ V}$ $I_{source} = -50\text{ mA}, T_A = 25^{\circ}\text{C}$ Fig. 8		32	50	mA

NOTES:

1. Voltage values are with respect to network ground terminal.
2. Refer to Dissipation Derating Curve, Figure 13.
3. Not more than one output is to be on at any one time.
4. Parameters measured using the following pulse techniques; $t_W = 200\ \mu\text{s}$, duty cycle $\leq 2\%$.

8

FAIRCHILD • 55325 • 75325

75325

ELECTRICAL CHARACTERISTICS: Rating apply for $0^{\circ}\text{C} \leq T_A \leq 70^{\circ}\text{C}$ unless otherwise specified.

SYMBOL	CHARACTERISTICS		CONDITIONS	MIN	TYP	MAX	UNITS
V_{IH}	Input HIGH Voltage		Fig. 1 & 2	2.0			V
V_{IL}	Input LOW Voltage		Fig. 3 & 4			0.8	V
V_{CD}	Input Clamp Diode Voltage		$V_{CC1} = 4.5\text{ V}, V_{CC2} = 24\text{ V}$ $I_{IN} = -10\text{ mA}, T_A = 25^{\circ}\text{C}$ Fig. 5		-1.3	-1.7	V
I_{OFF}	Source-collectors Terminal Off-State Current		$V_{CC1} = 4.5\text{ V}, V_{CC2} = 24\text{ V}$ Fig. 1	Full Range $T_A = 25^{\circ}\text{C}$		200 200	μA
V_{OH}	Sink Output HIGH Voltage		$V_{CC1} = 4.5\text{ V}, V_{CC2} = 24\text{ V}$ $I_{OUT} = 0$, Fig. 2	19	23		V
V_{SAT}	Saturation Voltage	Source Outputs	$V_{CC1} = 4.5\text{ V}, V_{CC2} = 15\text{ V}$ $R_L = 24\ \Omega, I_{source} \approx -600\text{ mA}$ See Notes 3 & 4, and Fig. 3	Full Range $T_A = 25^{\circ}\text{C}$		0.9 0.75	V
		Sink Outputs	$V_{CC1} = 4.5\text{ V}, V_{CC2} = 15\text{ V}$ $R_L = 24\ \Omega, I_{sink} \approx 600\text{ mA}$ See Notes 3 & 4, and Fig. 4	Full Range $T_A = 25^{\circ}\text{C}$		0.9 0.75	V
I_{IN}	Input Current at Maximum Input Voltage	Address Inputs	$V_{CC1} = 5.5\text{ V}, V_{CC2} = 24\text{ V}$			1.0	mA
		Strobe Inputs	$V_{IN} = 5.5\text{ V}$, Fig. 5			2.0	
I_{IH}	Input HIGH Current	Address Inputs	$V_{CC1} = 5.5\text{ V}, V_{CC2} = 24\text{ V}$		3.0	40	μA
		Strobe Inputs	$V_{IN} = 2.4\text{ V}$, Fig. 5		6.0	80	
I_{IL}	Input LOW Current	Address Inputs	$V_{CC1} = 5.5\text{ V}, V_{CC2} = 24\text{ V}$		-1.0	-1.6	mA
		Strobe Inputs	$V_{IN} = 0.4\text{ V}$, Fig. 5		-2.0	-3.2	
$I_{CC(off)}$	Supply Current, All Sources and Sinks Off	From V_{CC1}	$V_{CC1} = 5.5\text{ V}, V_{CC2} = 24\text{ V}$ $T_A = 25^{\circ}\text{C}$, Fig. 6		14	22	mA
		From V_{CC2}			7.5	20	
I_{CC1}	Supply Current from V_{CC1} , Either Sink On		$V_{CC1} = 5.5\text{ V}, V_{CC2} = 24\text{ V}$ $I_{sink} = 50\text{ mA}, T_A = 25^{\circ}\text{C}$ Fig. 7		55	70	mA
I_{CC2}	Supply Current from V_{CC2} , Either Source On		$V_{CC1} = 5.5\text{ V}, V_{CC2} = 24\text{ V}$ $I_{source} = -50\text{ mA}, T_A = 25^{\circ}\text{C}$ Fig. 8		32	50	mA

55325 • 75325

SWITCHING CHARACTERISTICS: $V_{CC1} = 5.0\text{ V}, T_A = 25^{\circ}\text{C}$ (See Test Circuit Figures 9 and 10)

SYMBOL	CHARACTERISTICS	TEST FIGURE	CONDITIONS	MIN	TYP	MAX	UNITS
t_{PLH}	Propagation Delay Time to Source Collectors	9	$V_{CC2} = 15\text{ V}, R_L = 24\ \Omega$ $C_L = 25\text{ pF}$		25	50	ns
t_{PHL}					25	50	
t_{TLH}	Transition Time to Source Outputs	10	$V_{CC2} = 20\text{ V}, R_L = 1\text{ k}\Omega$ $C_L = 25\text{ pF}$		55		ns
t_{THL}					7.0		
t_{PLH}	Propagation Delay Time to Sink Outputs	9	$V_{CC2} = 15\text{ V}, R_L = 24\ \Omega$ $C_L = 25\text{ pF}$		20	45	ns
t_{PHL}					20	45	
t_{TLH}	Transition Time to Sink Outputs	9	$V_{CC2} = 15\text{ V}, R_L = 24\ \Omega$ $C_L = 25\text{ pF}$		7.0	15	ns
t_{THL}					9.0	20	
t_s	Storage Time to Sink Outputs	9	$V_{CC2} = 15\text{ V}, R_L = 24\ \Omega$ $C_L = 25\text{ pF}$		15	30	ns

TYPICAL PERFORMANCE CURVES

OFF-STATE CURRENT INTO SOURCE COLLECTORS AS A FUNCTION OF AMBIENT TEMPERATURE

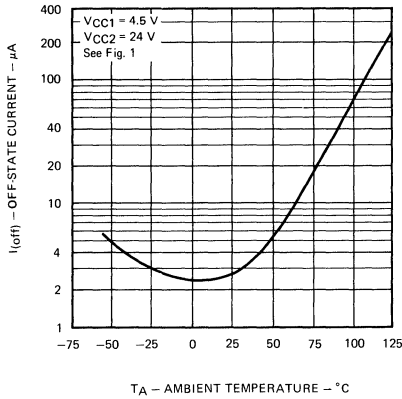

SINK OUTPUT HIGH VOLTAGE AS A FUNCTION OF AMBIENT TEMPERATURE

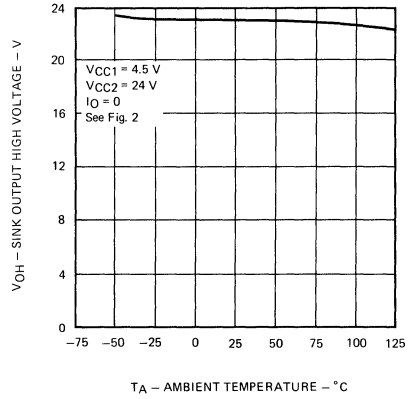

SOURCE OR SINK SATURATION VOLTAGE AS A FUNCTION OF SOURCE CURRENT OR SINK CURRENT

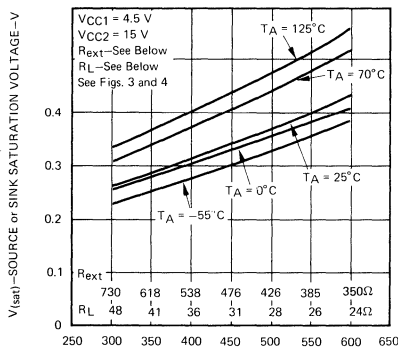

SOURCE OR SINK SATURATION VOLTAGE AS A FUNCTION OF AMBIENT TEMPERATURE

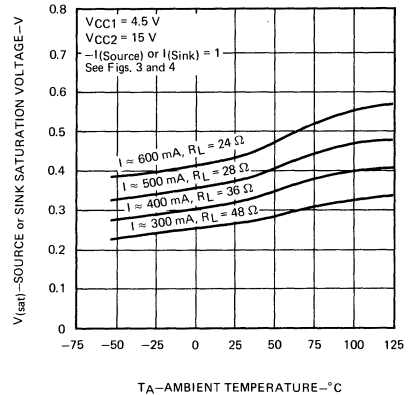

-I(source) or I(sink) - SOURCE CURRENT or SINK CURRENT - mA

TA - AMBIENT TEMPERATURE - °C

SUPPLY CURRENT, ALL SOURCES AND SINKS OFF AS A FUNCTION OF AMBIENT TEMPERATURE

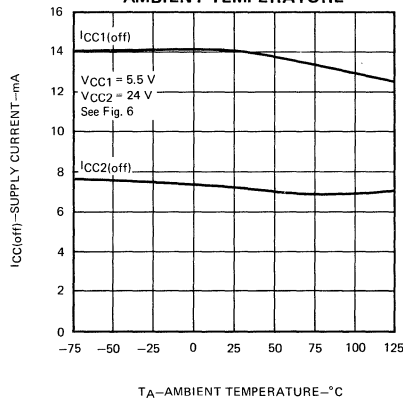

PARAMETER MEASUREMENT INFORMATION

DC TEST CIRCUITS†

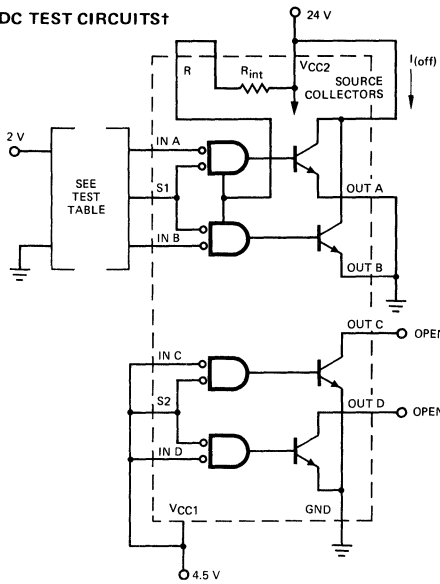

TEST TABLE

A	B	S1
GND	GND	2 V
2 V	2 V	GND

Fig. 1 $I_{(OFF)}$ AND V_{IH}

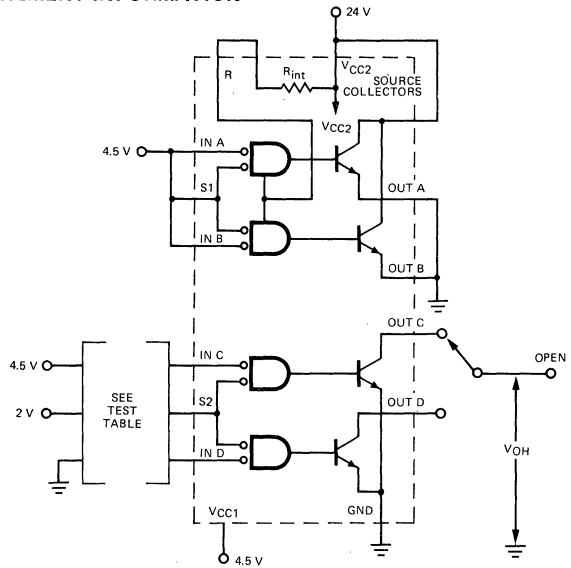

TEST TABLE

C	D	S2	OUT C	OUT D
2 V	4.5 V	GND	V_{OH}	OPEN
GND	4.5 V	2 V	V_{OH}	OPEN
4.5 V	2 V	GND	OPEN	V_{OH}
4.5 V	GND	2 V	OPEN	V_{OH}

Fig. 2 V_{IH} AND V_{OH}

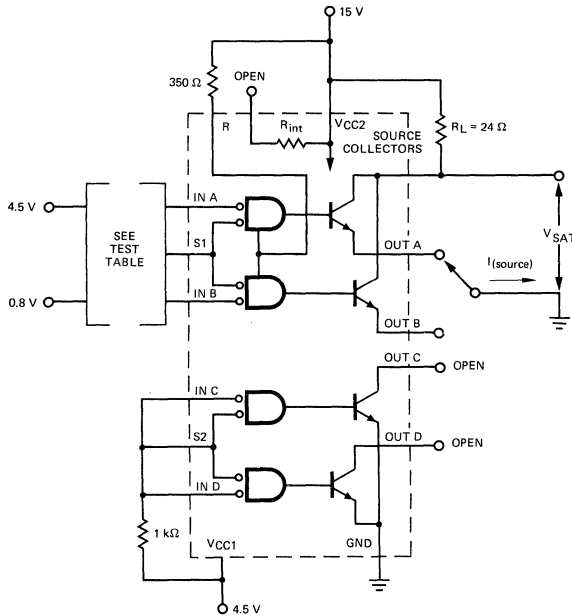

TEST TABLE

A	B	S1	OUT A	OUT B
0.8 V	4.5 V	0.8 V	GND	OPEN
4.5 V	0.8 V	0.8 V	OPEN	GND

Fig. 3 V_{IL} AND SOURCE $V_{(SAT)}$ (Note 4)

† Arrows indicate actual direction of current flow.

DC TEST CIRCUITS (Cont'd)

PARAMETER MEASUREMENT INFORMATION

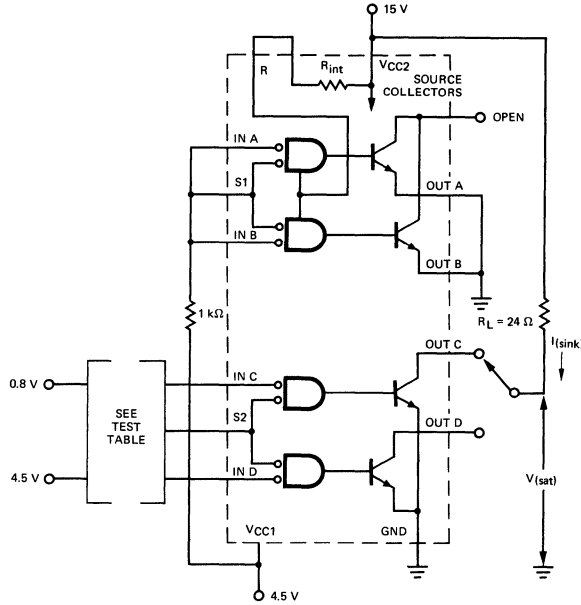

TEST TABLE

C	D	S2	OUT C	OUT D
0.8 V	4.5 V	0.8 V	RL	OPEN
4.5 V	0.8 V	0.8 V	OPEN	RL

Fig. 4 V_{IL} AND SINK $V_{(sat)}$ (Note 4)

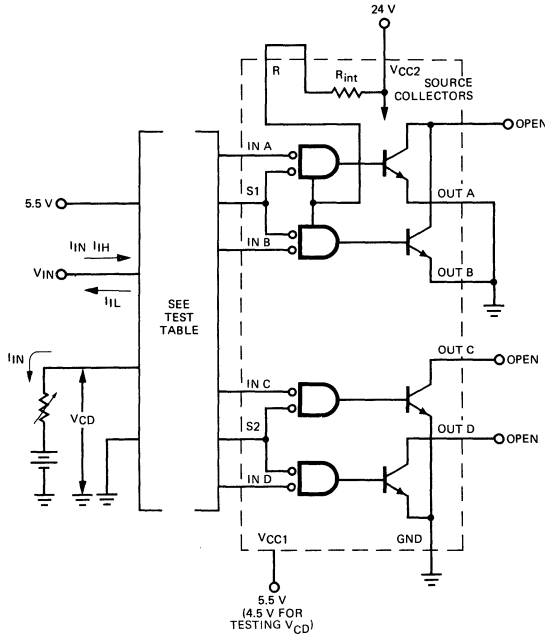

TEST TABLES
 I_I, I_{IH}

APPLY $V_{IN} = 5.5 V$, MEASURE I_{IN}	GROUND	APPLY 5.5 V
APPLY $V_{IN} = 2.4 V$, MEASURE I_{IH}		
A	S1	B, C, S2, D
S1	A, B	C, S2, D
B	S1	A, C, S2, D
C	S2	A, S1, B, D
S2	C, D	A, S1, B
D	S2	A, S1, B, C

V_I, I_{IL}

APPLY $V_{IN} = 0.4 V$, MEASURE I_{IL}	APPLY 5.5 V
APPLY $I_{IN} = -10 mA$ MEASURE V_{CD}	
A	S1, B, C, S2, D
S1	A, B, C, S2, D
B	A, S1, C, S2, D
C	A, S1, B, S2, D
S2	A, S1, B, C, D
D	A, S1, B, C, S2

Fig. 5 $V_{CD}, I_{IN}, I_{IH},$ AND I_{IL}

†Arrows indicate actual direction of current flow.

PARAMETER MEASUREMENT INFORMATION

DC TEST CIRCUITS (Cont'd)

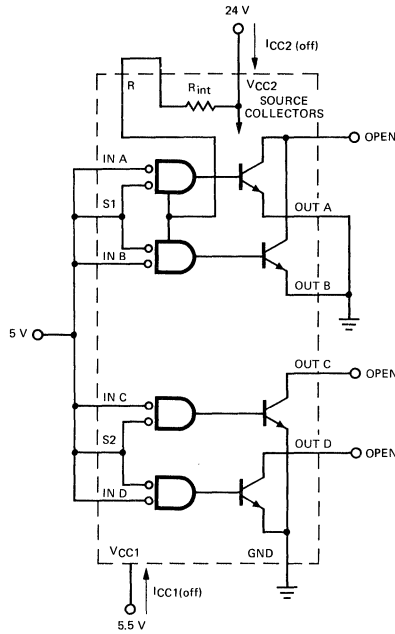
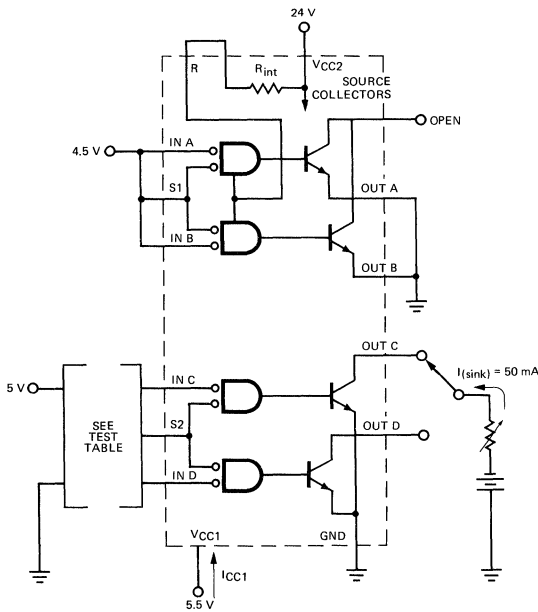

Fig. 6 $I_{CC1}(\text{OFF})$ AND $I_{CC2}(\text{OFF})$



TEST TABLE

C	D	S2	OUT C	OUT D
GND	5 V	GND	$I(\text{sink})$	OPEN
5 V	GND	GND	OPEN	$I(\text{sink})$

Fig. 7 I_{CC1} , EITHER SINK ON

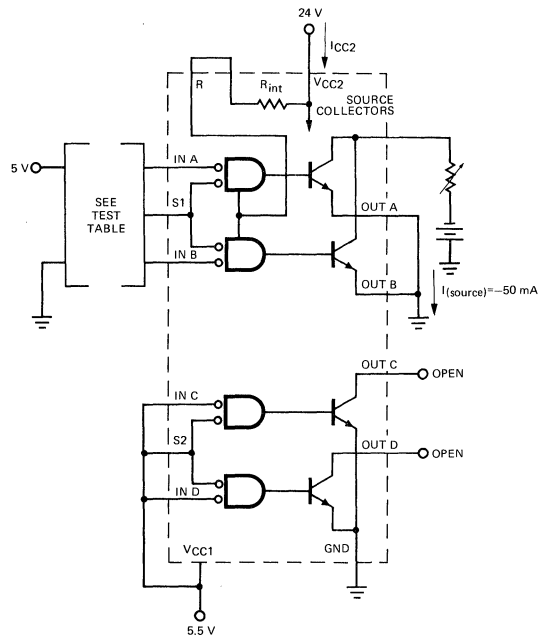

TEST TABLE

A	B	S1
GND	5 V	GND
5 V	GND	GND

Fig. 8 I_{CC2} , EITHER SOURCE ON

† Arrows indicate actual direction of current flow.

PARAMETER MEASUREMENT INFORMATION

SWITCHING CHARACTERISTICS

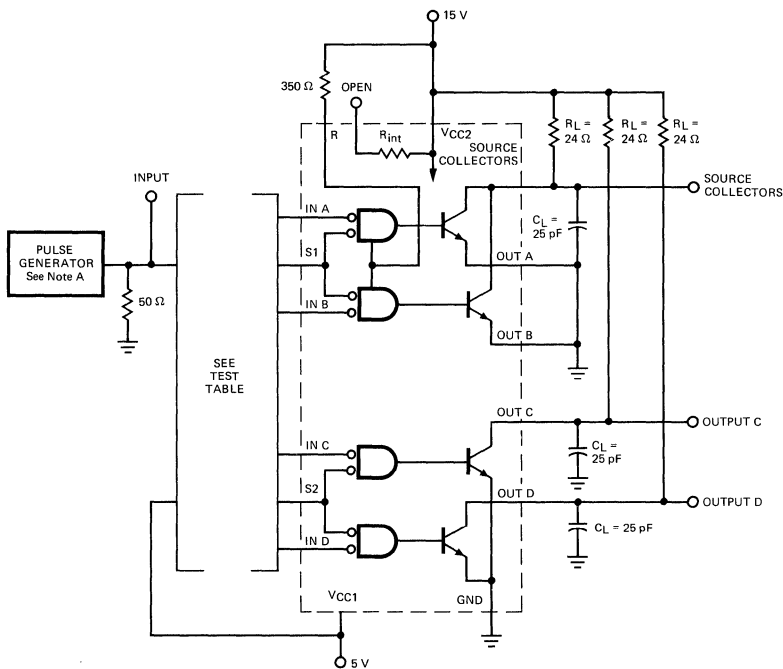

VOLTAGE WAVEFORMS

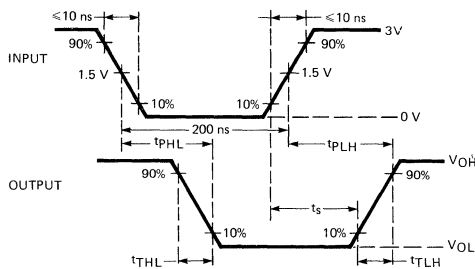

TEST TABLE

PARAMETER	OUTPUT UNDER TEST	INPUT	CONNECT TO 5 V
t_{PLH} and t_{PHL}	Source collectors	A and S1	B, C, D and S2
		B and S1	A, C, D and S2
t_{PLH} , t_{PHL} , t_{TLH} , t_{THL} , and t_s	Sink Output C	C and S2	A, B, D and S1
	Sink Output D	D and S2	A, B, C and S1

NOTES: A. The pulse generator has the following characteristics: $Z_{out} = 50 \Omega$, duty cycle $\leq 1\%$. ($f \leq 50$ kHz).

B. C_L includes probe and jig capacitance.

Fig. 9 SWITCHING TIMES

PARAMETER MEASUREMENT INFORMATION

SWITCHING CHARACTERISTICS (Cont'd)

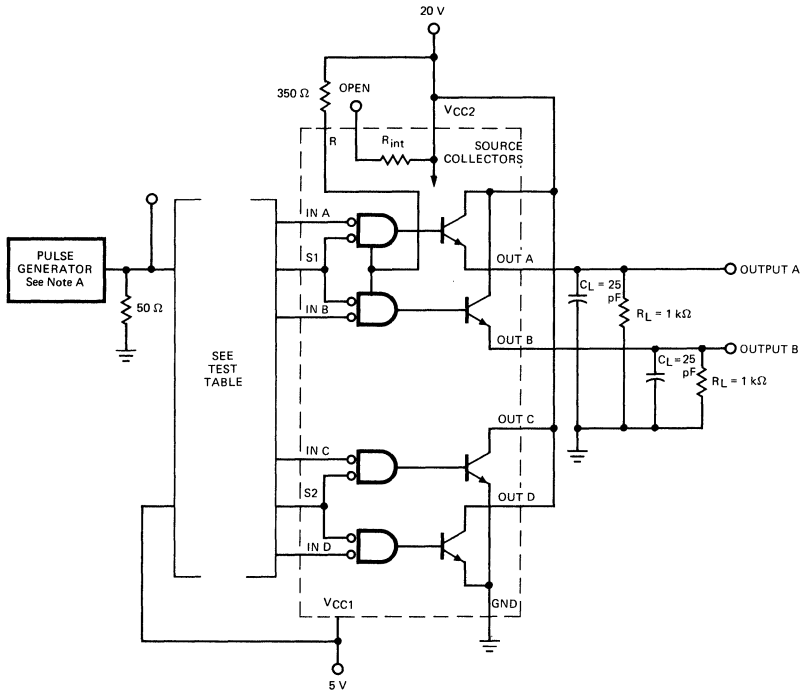

VOLTAGE WAVEFORMS

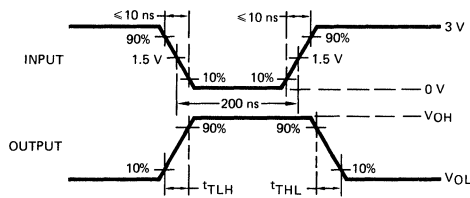

TEST TABLE

PARAMETER	OUTPUT UNDER TEST	INPUT	CONNECT TO 5 V
t_{TLH} and t_{THL}	Source Output A	A and S1	B, C, D, and S2
	Source Output B	B and S1	A, C, D, and S2

- NOTES: A. The pulse generator has the following characteristics: $Z_{out} = 50\ \Omega$, duty cycle $\le 1\%$. ($f \le 50\text{ kHz}$)
 B. C_L includes probe and jig capacitance.

Fig. 10 TRANSITION TIMES OF SOURCE OUTPUTS

APPLICATIONS

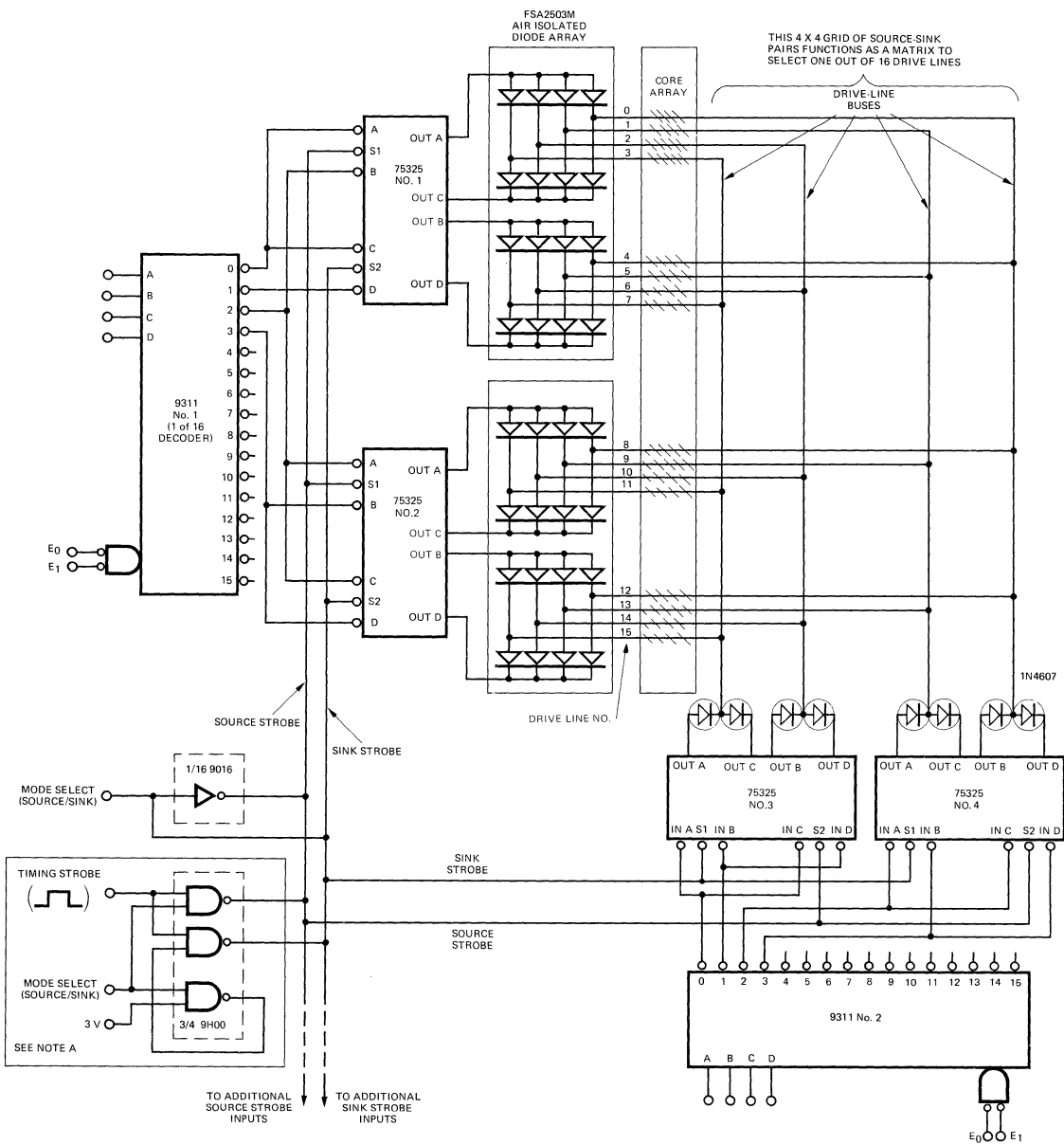

In memory-drive applications the 75325 (or for full-temperature operation, the 55325) can be connected in any of several ways. Typically, however, sources and sinks are arranged in pairs from which many drive-lines branch off as shown in Figure 11. Here each drive-line is served by a unique combination of two source/sink pairs so that a selection

matrix is formed. To select drive-line 13, 9311 No. 1 must be set to 3 (with mode select HIGH), enabling source B of 75325 No. 2 to drive lines 12 through 15, and 9311 No. 2 must be set to 2, providing a sink at C of 75325 No. 4 for drive-line 13 only. Alternatively, to drive current in drive-line 13 in the opposite direction, only the mode-select voltage

would be changed from HIGH to LOW. The size of such a matrix is limited only by the number of drive-lines that a source sink pair can serve. This number in turn depends on the capacitive and inductive load that each drive-line of the particular system imposes on the driver.

NOTE A: This optional mode-select and timing-strobe technique can be used in place of the 9N40 mode-select and 9311 timing-strobe when minimum time skew is desired.

Fig. 11 75325 USED AS A MEMORY DRIVER TO SELECT ONE OF SIXTEEN DRIVE LINES

APPLICATIONS (Cont'd)

EXTERNAL RESISTOR CALCULATION — A typical magnetic-memory word drive requirement is shown in Figure 12. A source-output transistor of one 75325 delivers load current (I_L). The sink-output transistor of another 75325 sinks this current.

The value of the external pull-up resistor (R_{ext}) for a particular memory application may be determined using the following equation:

$$R_{ext} = \frac{16 [V_{CC2(min)} - V_S - 2.2]}{I_L - 1.6 [V_{CC2(min)} - V_S - 2.9]} \quad \text{where: } R_{ext} \text{ is in } k\Omega, \quad \text{(Equation 1)}$$

$V_{CC2(min)}$ is the lowest expected value of V_{CC2} in volts,
 V_S is the source output voltage in volts with respect to ground,
 I_L is in mA.

The power dissipated in resistor R_{ext} during the load current pulse duration is calculated using Equation 2.

$$P_{R_{ext}} \approx \frac{I_L}{16} [V_{CC2(min)} - V_S - 2] \quad \text{where: } P_{R_{ext}} \text{ is in mW.} \quad \text{(Equation 2)}$$

After solving for R_{ext} , the magnitude of the source collector current (I_{CS}) is determined from Equation 3.

$$I_{CS} \approx 0.94 I_L \quad \text{where: } I_{CS} \text{ is in mA.} \quad \text{(Equation 3)}$$

As an example, let $V_{CC2(min)} = 20$ V and $V_L = 3$ V while I_L of 500 mA flows.

Using Equation 1,

$$R_{ext} = \frac{16 (20 - 3 - 2.2)}{500 - 1.6 (20 - 3 - 2.9)} = 0.5 \text{ } k\Omega$$

and from Equation 2,

$$P_{R_{ext}} \approx \frac{500}{16} [20 - 3 - 2] \approx 470 \text{ mW}$$

The amount of the memory system current source (I_{CS}) from Equation 3 is:

$$I_{CS} \approx 0.94 (500) \approx 470 \text{ mA}$$

In this example the regulated source-output transistor base current through the external pull-up resistor (R_{ext}) and the source gate is approximately 30 mA. This current and I_{CS} comprise I_L .

TYPICAL APPLICATION DATA

EXTERNAL RESISTOR CALCULATION (Cont'd)

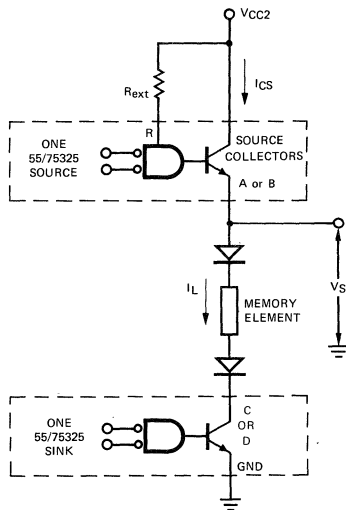

NOTES: A. For clarity, partial logic diagrams of two 75325's are shown.
 B. Source and sink shown are in different packages.

Fig. 12

THERMAL INFORMATION

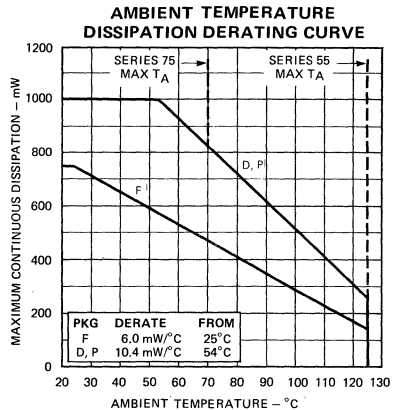

Fig. 13

55326 • 75326 • 55327 • 75327

MEMORY DRIVERS

FAIRCHILD LINEAR INTEGRATED CIRCUITS

GENERAL DESCRIPTION – The 55326, 55327, 75326 and 75327 are monolithic integrated circuit quad memory drivers. These devices accept standard TTL decoder input signals and provide high-current and high-voltage output levels suitable for driving magnetic memory elements. Output transistor selection is determined by using one of the four address inputs and the common timing strobe.

The 55326 and 75326 memory drivers can sink up to 600 mA and operate from a single 5 V supply.

The 55327 and 75327 memory switches can source or sink up to 600 mA and operate from two supplies; one of 5.0 V and the other from 4.5 V to 24 V. The 55327 and 75327 can function as either sink drivers or source drivers since the voltages at the output transistor terminals are capable of swinging between V_{CC2} and ground.

55326, 75326 PERFORMANCE

- QUAD POSITIVE OR SINK MEMORY DRIVERS
- 600 mA OUTPUT CURRENT SINK CAPABILITY
- 24 V OUTPUT CAPABILITY
- CLAMP VOLTAGE VARIABLE TO 24 V

55327, 75327 PERFORMANCE

- QUAD MEMORY SWITCHES
- 600 mA OUTPUT CURRENT CAPABILITY
- V_{CC2} DRIVE VOLTAGE VARIABLE TO 24 V
- OUTPUT CAPABLE OF SWINGING BETWEEN V_{CC2} AND GROUND

EASE OF DESIGN

- HIGH-REPETITION-RATE DRIVER COMPATIBLE WITH HIGH-SPEED MAGNETIC MEMORIES
- INPUTS COMPATIBLE WITH TTL DECODERS
- MINIMUM TIME SKEW BETWEEN STROBE AND OUTPUT-CURRENT RISE
- PULSE-TRANSFORMER COUPLING ELIMINATED
- DRIVE-LINE LENGTHS REDUCED

CONNECTION DIAGRAM 16-PIN (TOP VIEW)

PACKAGE OUTLINES 7B, 9B, 4L
PACKAGE CODES D P F

55326/75326

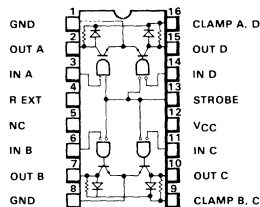

ORDER INFORMATION

TYPE	PART NO.
55326	55326DM
55326	55326FM
75326	75326DC
75326	75326PC

CONNECTION DIAGRAM 16-PIN (TOP VIEW)

PACKAGE OUTLINES 7B, 9B, 4L
PACKAGE CODES D P F

55327/75327

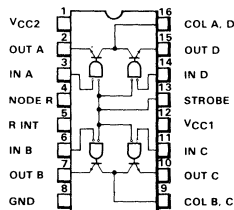

ORDER INFORMATION

TYPE	PART NO.
55327	55327DM
55327	55327FM
75327	75327DC
75327	75327PC

55326

ELECTRICAL CHARACTERISTICS: Ratings apply over recommended temperature range unless otherwise specified.

SYMBOL	CHARACTERISTICS	CONDITIONS†	MIN	TYP††	MAX	UNITS
V _{IH}	Input HIGH Voltage		2.0			V
V _{IL}	Input LOW Voltage				0.8	V
V _{CD}	Input Clamp Diode Voltage	V _{CC} = 4.5 V, I _{IN} = -10 mA, T _A = 25°C		-1.0	-1.7	V
V _{OH}	Output HIGH Voltage	V _{CC1} = 4.5 V, I _{OUT} = 0	19	23		V
V _{SAT}	Saturation Voltage Sink Outputs	V _{CC} = 4.5 V I _{sink} ≈ 600 mA See Note 3	Full Range		0.9	V
			T _A = 25°C		0.43	
V _{F(clamp)}	Output Clamp Diode, Forward Voltage	V _(clamp) = 0, I _(clamp) = -10 mA, T _A = 25°C			1.5	V
I _(clamp)	Output Clamp Diode Current, One Output On	I _{sink} = 50 mA, T _A = 25°C		5.0	7.0	mA
I _{IN}	Input Current at Maximum Input Voltage	Address Inputs			1.0	mA
		Strobe Inputs	V _{IN} = 5.5 V		4.0	
I _{IH}	Input HIGH Current	Address Inputs			40	μA
		Strobe Inputs	V _{IN} = 2.4 V		160	
I _{IL}	Input LOW Current	Address Inputs			-1.0	mA
		Strobe Inputs	V _{IN} = 0.4 V		-4.0	
I _{CC(off)}	Supply Current, All Outputs Off	All Inputs at 5.0 V, T _A = 25°C		18	25	mA
I _{CC(on)}	Supply Current	I _{sink} = 50 mA, T _A = 25°C		58	75	mA

75326

ELECTRICAL CHARACTERISTICS: Ratings apply over recommended temperature range unless otherwise specified.

SYMBOL	CHARACTERISTICS	CONDITIONS†	MIN	TYP††	MAX	UNITS
V _{IH}	Input HIGH Voltage		2.0			V
V _{IL}	Input LOW Voltage				0.8	V
V _{CD}	Input Clamp Diode Voltage	V _{CC} = 4.5 V, I _{IN} = -10 mA, T _A = 25°C		-1.0	-1.7	V
V _{OH}	Output HIGH Voltage	V _{CC1} = 4.5 V, I _{OUT} = 0	19	23		V
V _{SAT}	Saturation Voltage Sink Outputs	V _{CC} = 4.5 V I _{sink} ≈ 600 mA See Note 3	Full Range		0.9	V
			T _A = 25°C		0.43	
V _{F(clamp)}	Output Clamp Diode, Forward Voltage	V _(clamp) = 0, I _(clamp) = -10 mA, T _A = 25°C			1.5	V
I _(clamp)	Output Clamp Diode Current, One Output On	I _{sink} = 50 mA, T _A = 25°C		5.0	7.0	mA
I _{IN}	Input Current at Maximum Input Voltage	Address Inputs			1.0	mA
		Strobe Inputs	V _{IN} = 5.5 V		4.0	
I _{IH}	Input HIGH Current	Address Inputs			40	μA
		Strobe Inputs	V _{IN} = 2.4 V		160	
I _{IL}	Input LOW Current	Address Inputs			-1.0	mA
		Strobe Inputs	V _{IN} = 0.4 V		-4.0	
I _{CC(off)}	Supply Current, All Outputs Off	All Inputs at 5.0 V, T _A = 25°C		18	25	mA
I _{CC(on)}	Supply Current	I _{sink} = 50 mA, T _A = 25°C		58	75	mA

† Unless otherwise noted, V_{CC} = 5.5 V, V_(clamp) = 24 V. See Figure 3.

†† All typical values are at T_A = 25°C.

NOTE 3: These characteristics must be measured using pulse techniques; t_W = 200 μs, duty cycle ≤ 2 %.

NOTE 4: For these tests only one output is to be on at any one time.

55327

ELECTRICAL CHARACTERISTICS: Ratings apply over recommended temperature range unless otherwise specified.

SYMBOL	CHARACTERISTICS	CONDITIONS†	MIN	TYP††	MAX	UNITS
V _{IH}	Input HIGH Voltage		2.0			V
V _{IL}	Input LOW Voltage				0.8	V
V _{CD}	Input Clamp Diode Voltage	V _{CC} = 4.5 V, I _{IN} = -10 mA, T _A = 25°C		-1.0	-1.7	V
I _(off)	Collectors Terminal Off-state Current	V _{CC1} = 4.5 V, V _(col) = 24 V	Full Range T _A = 25°C		500 150	μA
V _{SAT}	Saturation Voltage	V _{CC1} = 4.5 V, V _O = 0 I _{source} ≈ -600 mA See Notes 3 and 4	Full Range T _A = 25°C		0.9 0.7	V
I _{IN}	Input Current at Maximum Input Voltage	Address Inputs Strobe Inputs V _{IN} = 5.5 V			1.0 4.0	mA
I _{IH}	Input HIGH Current	Address Inputs Strobe Inputs V _{IN} = 2.4 V			40 160	μA
I _{IL}	Input LOW Current	Address Inputs Strobe Inputs V _{IN} = 0.4 V		-1.0 -4.0	-1.6 -6.4	mA
I _{CC(off)}	Supply Current, All Outputs Off	From V _{CC1} From V _{CC2} All Inputs at 5.0 V, T _A = 25°C		7.0 13	10 20	mA
I _{CC(on)}	Supply Current	From V _{CC1} From V _{CC2} I _{source} = -50 mA, V _(col) = 6.0 V T _A = 25°C, See Note 3		8.0 36	12 55	mA

75327

ELECTRICAL CHARACTERISTICS: Ratings apply over recommended temperature range unless otherwise specified.

SYMBOL	CHARACTERISTICS	CONDITIONS†	MIN	TYP††	MAX	UNITS
V _{IH}	Input HIGH Voltage		2.0			V
V _{IL}	Input LOW Voltage				0.8	V
V _{CD}	Input Clamp Diode Voltage	V _{CC} = 4.5 V, I _{IN} = -10 mA, T _A = 25°C		-1.0	-1.7	V
I _(off)	Collectors Terminal Off-state Current	V _{CC1} = 4.5 V, V _(col) = 24 V	Full Range T _A = 25°C		200 200	μA
V _{SAT}	Saturation Voltage	V _{CC1} = 4.5 V, V _O = 0 I _{source} ≈ -600 mA See Notes 3 and 4	Full Range T _A = 25°C	0.43	0.9 0.75	V
I _{IN}	Input Current at Maximum Input Voltage	Address Inputs Strobe Inputs V _{IN} = 5.5 V			1.0 4.0	mA
I _{IH}	Input HIGH Current	Address Inputs Strobe Inputs V _{IN} = 2.4 V			40 160	μA
I _{IL}	Input LOW Current	Address Inputs Strobe Inputs V _{IN} = 0.4 V		-1.0 -4.0	-1.6 -6.4	mA
I _{CC(off)}	Supply Current, All Outputs Off	From V _{CC1} From V _{CC2} All Inputs at 5.0 V, T _A = 25°C		7.0 13	10 20	mA
I _{CC(on)}	Supply Current	From V _{CC1} From V _{CC2} I _{source} = -50 mA, V _(col) = 6.0 V T _A = 25°C, See Note 3		8.0 36	12 55	mA

† Unless otherwise noted, V_{CC} = 5.5 V, V_(clamp) = 24 V. See Figure 3.

†† All typical values are at T_A = 25°C.

NOTE 3: These characteristics must be measured using pulse techniques; t_W = 200 μs, duty cycle ≤ 2 %.

NOTE 4: For these tests only one output is to be on at any one time.

55326 • 75326

SWITCHING CHARACTERISTICS: $V_{CC1} = 5.0 \text{ V}$, $T_A = 25^\circ\text{C}$ (See Test Circuit Figure 5)

SYMBOL	CHARACTERISTICS	CONDITIONS (See Note 4)	MIN	TYP	MAX	UNITS	
t_{PLH}	Propagation Delay Time to A, B, C or D	$V_S = V_{(clamp)} = 15 \text{ V}$, $R_L = 24 \Omega$, $C_L = 25 \text{ pF}$			50	ns	
t_{PHL}				25	50		
t_{TLH}	Transition Time to A, B, C or D				7.0	ns	
t_{THL}					10		20
t_s	Storage Time to A, B, C or D				24	35	ns
V_{OH}	Output HIGH Voltage		$V_S = V_{(clamp)} = 24 \text{ V}$, $R_L = 47 \Omega$, $C_L = 25 \text{ pF}$, $I_{sink} \approx 500 \text{ mA}$	$V_S - 25$			mV

55327 • 75327

SWITCHING CHARACTERISTICS: $V_{CC1} = 5.0 \text{ V}$, $T_A = 25^\circ\text{C}$ (See Test Circuit Figure 5)

SYMBOL	CHARACTERISTICS	CONDITIONS (See Note 4)	MIN	TYP	MAX	UNITS	
t_{PLH}	Propagation Delay Time to Collectors A,D or B,C	$V_S = V_{CC2} = 15 \text{ V}$, $R_L = 24 \Omega$, $C_L = 25 \text{ pF}$, See Figure 5 and Note 5		35	55	ns	
t_{PHL}				30	55		
t_{TLH}	Transition Time to A,B,C or D		$V_{(col)} = V_{CC2} = 20 \text{ V}$, $R_L = 100 \Omega$,		30	ns	
t_{THL}			$C_L = 25 \text{ pF}$, See Figure 6 and Note 5		10		
V_{OH}	Output HIGH Voltage to Collectors A,D or B,C		$V_S = V_{CC2} = 24 \text{ V}$, $R_L = 47 \Omega$, $C_L = 24 \text{ pF}$, $I_{sink} \approx 500 \text{ mA}$, See Figure 5 and Note 5	$V_S - 25$			mV

† Unless otherwise noted, $V_{CC} = 5.5 \text{ V}$, $V_{(clamp)} = 24 \text{ V}$. See Figure 3.
 †† All typical values are at $T_A = 25^\circ\text{C}$.

NOTE 3: These characteristics must be measured using pulse techniques; $t_W = 200 \mu\text{s}$, duty cycle $\leq 2 \%$.
 NOTE 4: For these tests only one output is to be on at any one time.
 NOTE 5: A 350Ω resistor is connected between node R (pin 4) and V_{CC2} (pin 1) with R_{int} (pin 5) open.

TYPICAL PERFORMANCE CURVES

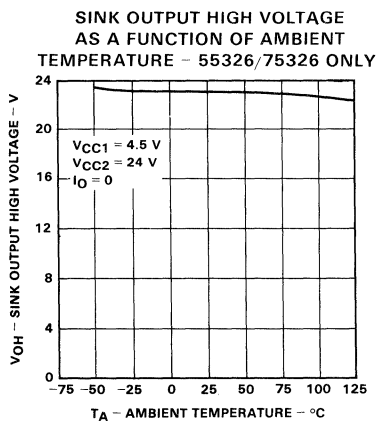
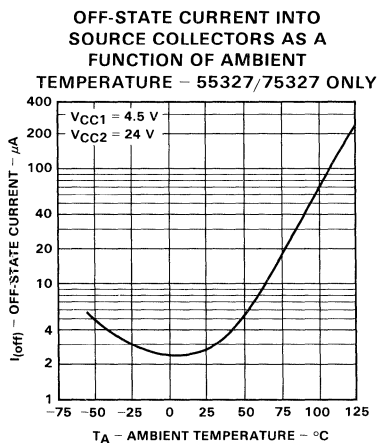



ALPHA-NUMERIC INDEX OF INTERFACE DEVICES AND SELECTION GUIDES	1
LINEAR INDUSTRY CROSS REFERENCE	2
QUALITY, RELIABILITY AND HI REL PROCESSING	3
VOLTAGE COMPARATORS	4
DATA ACQUISITION	5
LINE CIRCUITS — DRIVERS, RECEIVERS AND TRANSCEIVERS	6
PERIPHERAL AND DISPLAY DRIVERS	7
MEMORY INTERFACE	8
TRANSISTOR ARRAYS AND SPECIAL FUNCTIONS	9
DATA TRANSMISSION INFORMATION	10
ORDER INFORMATION, DICE POLICY AND PACKAGE OUTLINES	11
FAIRCHILD FIELD SALES OFFICES, REPRESENTATIVES AND DISTRIBUTORS	12

TRANSISTOR ARRAYS AND SPECIAL FUNCTIONS

Transistor and Diode Arrays

μ A3018	Matched Monolithic Transistor Array	9-3
μ A3018A	Matched Monolithic Transistor Array	9-3
μ A3019	Diode Array	9-3
μ A3026	Transistor Array	9-3
μ A3036	Transistor Array	9-3
μ A3039	Diode Array	9-3
μ A3045	Transistor Array	9-3
μ A3046	Transistor Array	9-3
μ A3054	Transistor Array	9-3
μ A3086	Transistor Array	9-3
μ A726	Temperature-Controlled Differential Pair	9-23

Special Functions

μ A555	Single Timing Circuit	9-26
μ A556	Dual Timing Circuit	9-31
μ A2240	Programmable Timer/Counter	9-36
μ A7391	DC Motor Speed Control	9-47
μ A7392	DC Motor Speed Control	9-57

μA3018 • μA3018A • μA3019 • μA3026 • μA3036 μA3039 • μA3045 • μA3046 • μA3054 • μA3086

TRANSISTOR AND DIODE ARRAYS

FAIRCHILD LINEAR INTEGRATED CIRCUITS

GENERAL DESCRIPTION — Fairchild Transistor and Diode Arrays consist of general purpose integrated circuit devices constructed on a single substrate, using the Fairchild Planar* epitaxial process. These arrays are arranged to offer maximum flexibility in circuit design for applications from dc to 120 MHz. Excellent transistor and diode matching and temperature tracking allow circuit techniques unavailable when using discrete devices. Multiple devices in one package permit a greater packing density and cost saving than with individually packaged transistors.

- PRECISION MONOLITHIC MATCHING
- DESIGN FLEXIBILITY
- CUSTOM APPLICATIONS

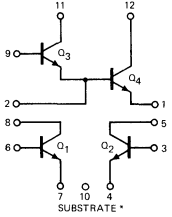
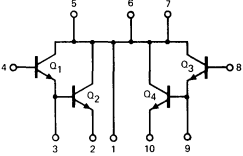
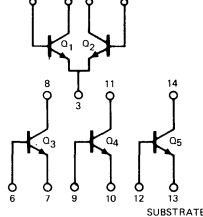
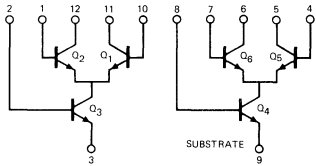
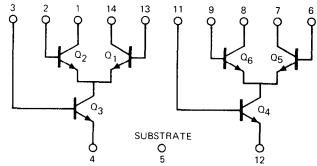
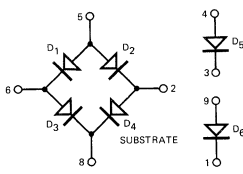
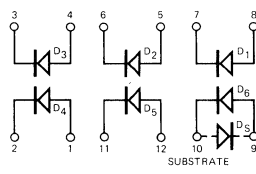
<p>PACKAGE OUTLINE 5D PACKAGE CODE H</p>  <p>ORDER INFORMATION</p> <table border="0"> <thead> <tr> <th>TYPE</th> <th>PART NO.</th> </tr> </thead> <tbody> <tr> <td>μA3018</td> <td>μA3018HM</td> </tr> <tr> <td>μA3018A</td> <td>μA3018AHM</td> </tr> </tbody> </table>	TYPE	PART NO.	μA3018	μA3018HM	μA3018A	μA3018AHM	<p>PACKAGE OUTLINE 5Q PACKAGE CODE H</p>  <p>ORDER INFORMATION</p> <table border="0"> <thead> <tr> <th>TYPE</th> <th>PART NO.</th> </tr> </thead> <tbody> <tr> <td>μA3036</td> <td>μA3036HM</td> </tr> </tbody> </table>	TYPE	PART NO.	μA3036	μA3036HM	<p>PACKAGE OUTLINE 6A PACKAGE CODE D</p>  <p>ORDER INFORMATION</p> <table border="0"> <thead> <tr> <th>TYPE</th> <th>PART NO.</th> </tr> </thead> <tbody> <tr> <td>μA3045</td> <td>μA3045DM</td> </tr> <tr> <td>μA3046</td> <td>μA3046DC</td> </tr> <tr> <td>μA3046</td> <td>μA3046PC</td> </tr> <tr> <td>μA3086</td> <td>μA3086DM</td> </tr> </tbody> </table>	TYPE	PART NO.	μA3045	μA3045DM	μA3046	μA3046DC	μA3046	μA3046PC	μA3086	μA3086DM
TYPE	PART NO.																					
μA3018	μA3018HM																					
μA3018A	μA3018AHM																					
TYPE	PART NO.																					
μA3036	μA3036HM																					
TYPE	PART NO.																					
μA3045	μA3045DM																					
μA3046	μA3046DC																					
μA3046	μA3046PC																					
μA3086	μA3086DM																					
<p>PACKAGE OUTLINE 5D PACKAGE CODE H</p>  <p>ORDER INFORMATION</p> <table border="0"> <thead> <tr> <th>TYPE</th> <th>PART NO.</th> </tr> </thead> <tbody> <tr> <td>μA3026</td> <td>μA3026HM</td> </tr> </tbody> </table>	TYPE	PART NO.	μA3026	μA3026HM	<p>PACKAGE OUTLINE 6A PACKAGE CODE D</p>  <p>ORDER INFORMATION</p> <table border="0"> <thead> <tr> <th>TYPE</th> <th>PART NO.</th> </tr> </thead> <tbody> <tr> <td>μA3054</td> <td>μA3054DC</td> </tr> </tbody> </table>	TYPE	PART NO.	μA3054	μA3054DC													
TYPE	PART NO.																					
μA3026	μA3026HM																					
TYPE	PART NO.																					
μA3054	μA3054DC																					
<p>PACKAGE OUTLINE 5D PACKAGE CODE H</p>  <p>ORDER INFORMATION</p> <table border="0"> <thead> <tr> <th>TYPE</th> <th>PART NO.</th> </tr> </thead> <tbody> <tr> <td>μA3019</td> <td>μA3019HM</td> </tr> </tbody> </table>	TYPE	PART NO.	μA3019	μA3019HM	<p>PACKAGE OUTLINE 5Q PACKAGE CODE H</p>  <p>ORDER INFORMATION</p> <table border="0"> <thead> <tr> <th>TYPE</th> <th>PART NO.</th> </tr> </thead> <tbody> <tr> <td>μA3039</td> <td>μA3039HM</td> </tr> </tbody> </table>	TYPE	PART NO.	μA3039	μA3039HM													
TYPE	PART NO.																					
μA3019	μA3019HM																					
TYPE	PART NO.																					
μA3039	μA3039HM																					

FAIRCHILD • μ A30XX SERIES

μ A3018/3018A

- **MATCHED MONOLITHIC GENERAL PURPOSE TRANSISTORS**
- **h_{FE} MATCHED $\pm 10\%$**
- **V_{BE} MATCHED ± 2 mV 3018A (± 5 mV 3018)**
- **OPERATION FROM DC TO 120 MHz**
- **WIDE OPERATING CURRENT RANGE**
- **3018A PERFORMANCE CHARACTERISTICS CONTROLLED FROM 10 μ A TO 10 mA**
- **LOW NOISE FIGURE – 3.2 dB TYPICAL AT 1 kHz**
- **FULL MILITARY TEMPERATURE RANGE CAPABILITY (-55 TO $+125^{\circ}\text{C}$)**

APPLICATIONS

- General Use in Signal Processing Systems in dc Through VHF Range
- Custom Design Differential Amplifiers
- Temperature Compensated Amplifiers

ABSOLUTE MAXIMUM RATINGS

Power Dissipation (Note 1)

Any One Transistor
Total Package

μ A3018

300 mW
450 mW

μ A3018A

300 mW
450 mW

Temperature Range

Operating Temperature
Storage Temperature

-55°C to $+125^{\circ}\text{C}$
 -65°C to $+200^{\circ}\text{C}$

-55°C to $+125^{\circ}\text{C}$
 -65°C to $+200^{\circ}\text{C}$

The following ratings apply for each transistor in the device:

Collector-to-Emitter Voltage, V_{CE0}
Collector-to-Base Voltage, V_{CBO}
Collector-to-Substrate Voltage, V_{C10} (Note 2)
Emitter-to-Base Voltage, V_{EBO}
Collector Current, I_C

15 V
20 V
20 V
5 V
50 mA

15 V
30 V
40 V
5 V
50 mA

FAIRCHILD • μ A30XX SERIES

ELECTRICAL CHARACTERISTICS FOR μ A3018: $T_A = 25^\circ\text{C}$ unless otherwise specified

SYMBOL	CHARACTERISTICS	CONDITIONS	MIN	TYP	MAX	UNITS
I_{CBO}	Collector Cutoff Current	$V_{CB} = 10\text{ V}, I_E = 0$		0.002	100	nA
I_{CEO}	Collector Cutoff Current	$V_{CE} = 10\text{ V}, I_B = 0$		See Curve	5.0	μ A
I_{CEOD}	Collector Cutoff Current Darlington Pair	$V_{CE} = 10\text{ V}, I_B = 0$				μ A
$V_{(BR)CEO}$	Collector-to-Emitter Breakdown Voltage	$I_C = 1\text{ mA}, I_B = 0$	15	24		V
$V_{(BR)CBO}$	Collector-to-Base Breakdown Voltage	$I_C = 10\text{ }\mu\text{A}, I_E = 0$	20	60		V
$V_{(BR)EBO}$	Emitter-to-Base Breakdown Voltage	$I_E = 10\text{ }\mu\text{A}, I_C = 0$	5.0	7.0		V
$V_{(BR)CIO}$	Collector-to-Substrate Breakdown Voltage	$I_C = 10\text{ }\mu\text{A}, I_{C1} = 0$	20	60		V
V_{CES}	Collector-to-Emitter Saturation Voltage	$I_B = 1\text{ mA}, I_C = 10\text{ mA}$		0.23		V
h_{FE}	Static Forward Current Transfer Ratio	$V_{CE} = 3\text{ V} \begin{cases} I_C = 10\text{ mA} \\ I_C = 1\text{ mA} \\ I_C = 10\text{ }\mu\text{A} \end{cases}$	30	100 100 54		
	Magnitude of Static-Beta Ratio (Isolated Transistors Q_1 and Q_2)	$V_{CE} = 3\text{ V}, I_{C1} = I_{C2} = 1\text{ mA}$	0.9	0.97		
h_{FED}	Static Forward Current Transfer Ratio Darlington Pair (Q_3 & Q_4)	$V_{CE} = 3\text{ V} \begin{cases} I_C = 1\text{ mA} \\ I_C = 100\text{ }\mu\text{A} \end{cases}$	1500	5400		
V_{BE}	Base-to-Emitter Voltage	$V_{CE} = 3\text{ V} \begin{cases} I_E = 1\text{ mA} \\ I_E = 10\text{ mA} \end{cases}$		0.715 0.800		V
$\begin{matrix} V_{BE1} \\ V_{BE2} \end{matrix}$	Input Offset Voltage	$V_{CE} = 3\text{ V}, I_E = 1\text{ mA}$		0.48	5.0	mV
$\frac{\Delta V_{BE}}{\Delta T}$	Temperature Coefficient: Base-to-Emitter Voltage Q_1, Q_2	$V_{CE} = 3\text{ V}, I_E = 1\text{ mA}$		-1.9		$\text{mV}/^\circ\text{C}$
V_{BED} (V_{9-1})	Base (Q_3)-to-Emitter (Q_4) Voltage-Darlington Pair	$V_{CE} = 3\text{ V} \begin{cases} I_E = 10\text{ mA} \\ I_E = 1\text{ mA} \end{cases}$		1.46 1.32		V
$\frac{\Delta V_{BED}}{\Delta T}$	Temperature Coefficient: Base-to-Emitter Voltage Darlington Pair- Q_3, Q_4	$V_{CE} = 3\text{ V}, I_E = 1\text{ mA}$		4.4		$\text{mV}/^\circ\text{C}$
$\frac{V_{BE1} - V_{BE2}}{\Delta T}$	Temperature Coefficient: Magnitude of Input-Offset Voltage	$V_{CC} = +6\text{ V}, V_{EE} = -6\text{ V}$		10		$\mu\text{V}/^\circ\text{C}$
NF	Low Frequency Noise Figure	$f = 1\text{ kHz}, V_{CE} = 3\text{ V}, I_C = 100\text{ }\mu\text{A}$ Source resistance = 1 k Ω		3.25		dB
h_{fe} h_{ie} h_{oe} h_{re}	Low Frequency, Small-Signal Equivalent Circuit Characteristics: Forward Current-Transfer Ratio Short Circuit Input Resistance Open Circuit Output Conductance Open Circuit Reverse Voltage-Transfer Ratio	$f = 1\text{ kHz}, V_{CE} = 3\text{ V}, I_C = 1\text{ mA}$		110 3.5 15.6 1.8×10^{-4}		k Ω μmho
Y_{fe} Y_{ie} Y_{oe} Y_{re}	Admittance Characteristics: Forward Transfer Admittance Input Admittance Output Admittance Reverse Transfer Admittance	$f = 1\text{ MHz}, V_{CE} = 3\text{ V}, I_C = 1\text{ mA}$		$31 - j 1.5$ $0.3 + j 0.04$ $0.001 + j 0.03$ See Curve		m mho m mho m mho m mho
f_T	Gain-Bandwidth Product	$V_{CE} = 3\text{ V}, I_C = 3\text{ mA}$		500		MHz
C_{eb}	Emitter-to-Base Capacitance	$V_{EB} = 3\text{ V}, I_E = 0$		0.6		pF
C_{cb}	Collector-to-Base Capacitance	$V_{CB} = 3\text{ V}, I_C = 0$		0.58		pF
C_{CI}	Collector-to-Substrate Capacitance	$V_{CI} = 3\text{ V}, I_C = 0$		2.8		pF

NOTES:

1. Derate at 5 mW/ $^\circ\text{C}$ for $T_A > 85^\circ\text{C}$.
2. Substrate must be connected to the most negative voltage to maintain normal operation.

9

FAIRCHILD • μ A30XX SERIES

ELECTRICAL CHARACTERISTICS FOR μ A3018A: $T_A = 25^\circ\text{C}$ unless otherwise specified

SYMBOL	CHARACTERISTICS	CONDITIONS	MIN	TYP	MAX	UNITS
I_{CBO}	Collector Cutoff Current	$V_{CB} = 10\text{ V}, I_E = 0$		0.002	40	nA
I_{CEO}	Collector Cutoff Current	$V_{CE} = 10\text{ V}, I_B = 0$		See Curve	0.5	μA
I_{CEOD}	Collector Cutoff Current Darlington Pair	$V_{CE} = 10\text{ V}, I_B = 0$			5.0	μA
$V_{(BR)CEO}$	Collector-to-Emitter Breakdown Voltage	$I_C = 1\text{ mA}, I_B = 0$	15	24		V
$V_{(BR)CBO}$	Collector-to-Base Breakdown Voltage	$I_C = 10\text{ }\mu\text{A}, I_E = 0$	30	60		V
$V_{(BR)EBO}$	Emitter-to-Base Breakdown Voltage	$I_E = 10\text{ }\mu\text{A}, I_C = 0$	5.0	7.0		V
$V_{(BR)CIO}$	Collector-to-Substrate Breakdown Voltage	$I_C = 10\text{ }\mu\text{A}, I_{CI} = 0$	40	60		V
V_{CES}	Collector-to-Emitter Saturation Voltage	$I_B = 1\text{ mA}, I_C = 10\text{ mA}$		0.23	0.5	V
h_{FE}	Static Forward Current Transfer Ratio	$V_{CE} = 3\text{ V}$ $\left\{ \begin{array}{l} I_C = 10\text{ mA} \\ I_C = 1\text{ mA} \\ I_C = 10\text{ }\mu\text{A} \end{array} \right.$	50	100		
			60	100		
	Magnitude of Static-Beta Ratio (Isolated Transistors Q_1 and Q_2)	$V_{CE} = 3\text{ V}, I_{C1} = I_{C2} = 1\text{ mA}$	0.9	0.97		
h_{FED}	Static Forward Current Transfer Ratio Darlington Pair (Q_3 & Q_4)	$V_{CE} = 3\text{ V}$ $\left\{ \begin{array}{l} I_C = 1\text{ mA} \\ I_C = 100\text{ }\mu\text{A} \end{array} \right.$	2000	5400		
			1000	2800		
V_{BE}	Base-to-Emitter Voltage	$V_{CE} = 3\text{ V}$ $\left\{ \begin{array}{l} I_E = 1\text{ mA} \\ I_E = 10\text{ mA} \end{array} \right.$	0.600	0.715	0.800	V
				0.800	0.900	
$\left \begin{array}{l} V_{BE1} \\ V_{BE2} \end{array} \right $	Input Offset Voltage	$V_{CE} = 3\text{ V}, I_E = 1\text{ mA}$		0.48	2.0	mV
$\frac{\Delta V_{BE}}{\Delta T}$	Temperature Coefficient: Base-to-Emitter Voltage Q_1, Q_2	$V_{CE} = 3\text{ V}, I_E = 1\text{ mA}$		-1.9		mV/ $^\circ\text{C}$
V_{BED} (V_{Q_3})	Base (Q_3)-to-Emitter (Q_4) Voltage-Darlington Pair	$V_{CE} = 3\text{ V}$ $\left\{ \begin{array}{l} I_E = 10\text{ mA} \\ I_E = 1\text{ mA} \end{array} \right.$	1.10	1.46	1.60	V
				1.32	1.50	
$\frac{\Delta V_{BED}}{\Delta T}$	Temperature Coefficient: Base-to-Emitter Voltage Darlington Pair- Q_3, Q_4	$V_{CE} = 3\text{ V}, I_E = 1\text{ mA}$		4.4		mV/ $^\circ\text{C}$
$\frac{V_{BE1} - V_{BE2}}{\Delta T}$	Temperature Coefficient: Magnitude of Input-Offset Voltage	$V_{CC} = +6\text{ V}, V_{EE} = -6\text{ V}$		10		$\mu\text{V}/^\circ\text{C}$
NF	Low Frequency Noise Figure	$f = 1\text{ kHz}, V_{CE} = 3\text{ V}, I_C = 100\text{ }\mu\text{A}$ Source resistance = 1 k Ω		3.25		dB
h_{fe} h_{ie} h_{oe} h_{re}	Low Frequency, Small-Signal Equivalent Circuit Characteristics:					
	Forward Current-Transfer Ratio	$f = 1\text{ kHz}, V_{CE} = 3\text{ V}, I_C = 1\text{ mA}$		110		k Ω μmho
	Short Circuit Input Resistance			3.5		
	Open Circuit Output Conductance			15.6		
	Open Circuit Reverse Voltage-Transfer Ratio			1.8×10^{-4}		
Y_{fe} Y_{ie} Y_{oe} Y_{re}	Admittance Characteristics:					
	Forward Transfer Admittance	$f = 1\text{ MHz}, V_{CE} = 3\text{ V}, I_C = 1\text{ mA}$		31-j 1.5		mmho mmho mmho mmho
	Input Admittance			0.3+j 0.04		
	Output Admittance			0.001+j 0.03		
Reverse Transfer Admittance			See Curve			
f_T	Gain-Bandwidth Product	$V_{CE} = 3\text{ V}, I_C = 3\text{ mA}$		500		MHz
C_{eb}	Emitter-to-Base Capacitance	$V_{EB} = 3\text{ V}, I_E = 0$		0.6		pF
C_{cb}	Collector-to-Base Capacitance	$V_{CB} = 3\text{ V}, I_C = 0$		0.58		pF
C_{CI}	Collector-to-Substrate Capacitance	$V_{CI} = 3\text{ V}, I_C = 0$		2.8		pF

TYPICAL PERFORMANCE CURVES FOR μ A3018/3018A

COLLECTOR-TO-BASE CUTOFF CURRENT AS A FUNCTION OF AMBIENT TEMPERATURE FOR EACH TRANSISTOR

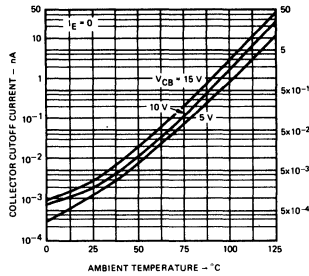

COLLECTOR-TO-EMITTER CUTOFF CURRENT AS A FUNCTION OF AMBIENT TEMPERATURE FOR EACH TRANSISTOR

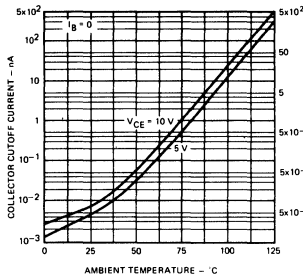

STATIC FORWARD TRANSFER AND BETA RATIO FOR TRANSISTORS Q1, Q2 AS A FUNCTION OF EMITTER CURRENT

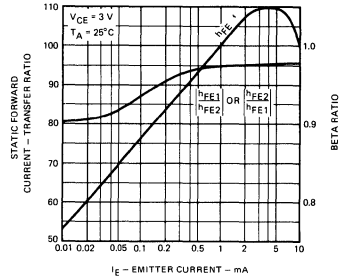

STATIC FORWARD CURRENT-TRANSFER RATIO FOR DARLINGTON CONNECTED TRANSISTORS Q3, Q4 AS A FUNCTION OF EMITTER CURRENT

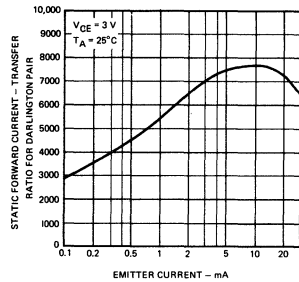

STATIC BASE-TO-EMITTER VOLTAGE AND INPUT OFFSET VOLTAGE FOR Q1, Q2 AS A FUNCTION OF EMITTER CURRENT

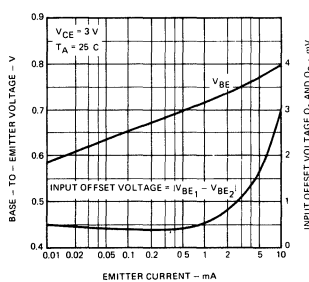

STATIC INPUT VOLTAGE FOR DARLINGTON PAIR Q3, Q4 AS A FUNCTION OF EMITTER CURRENT

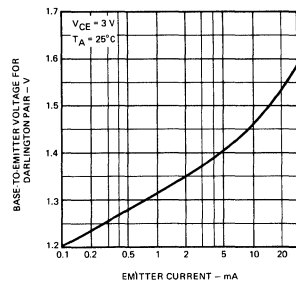

OFFSET VOLTAGE CHARACTERISTIC AS A FUNCTION OF AMBIENT TEMPERATURE

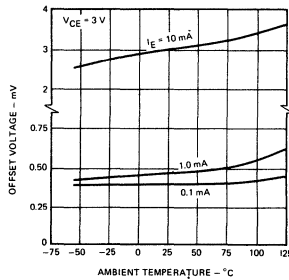

BASE-TO-EMITTER VOLTAGE CHARACTERISTIC FOR EACH TRANSISTOR AS A FUNCTION OF AMBIENT TEMPERATURE

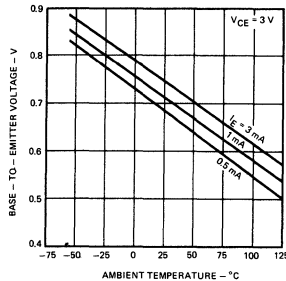

STATIC INPUT VOLTAGE FOR DARLINGTON PAIR (Q3, Q4) AS A FUNCTION OF AMBIENT TEMPERATURE

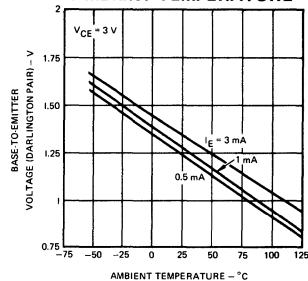

TYPICAL AC CHARACTERISTICS FOR EACH TRANSISTOR

GAIN-BANDWIDTH PRODUCT (f_T) AS A FUNCTION OF COLLECTOR CURRENT

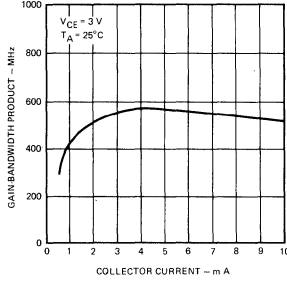

NORMALIZED h PARAMETERS AS A FUNCTION OF COLLECTOR CURRENT

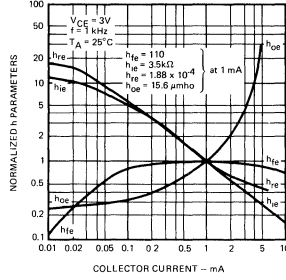

FORWARD TRANSFER ADMITTANCE (Y_{fe}) AS A FUNCTION OF FREQUENCY

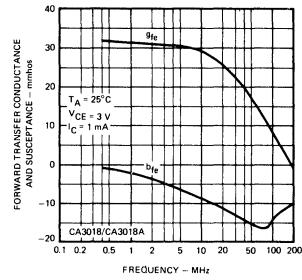

INPUT ADMITTANCE (Y_{ie}) AS A FUNCTION OF FREQUENCY

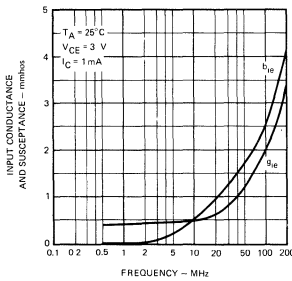

OUTPUT ADMITTANCE (Y_{oe}) AS A FUNCTION OF FREQUENCY

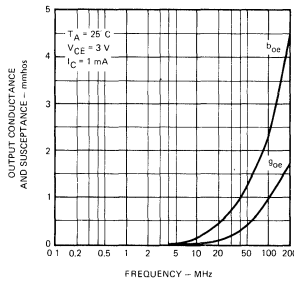

REVERSE TRANSFER ADMITTANCE (Y_{re}) AS A FUNCTION OF FREQUENCY

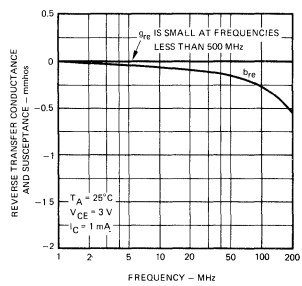

NOISE FIGURE AS A FUNCTION OF COLLECTOR CURRENT, OPERATING FREQUENCY 10.1 kHz

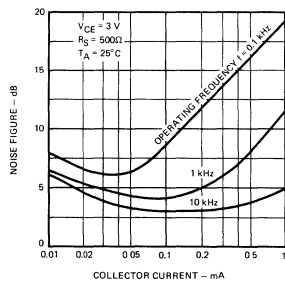

NOISE FIGURE AS A FUNCTION OF COLLECTOR CURRENT, OPERATING FREQUENCY 1 kHz

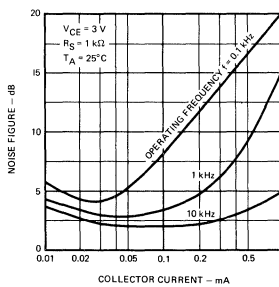

NOISE FIGURE AS A FUNCTION OF COLLECTOR CURRENT, OPERATING FREQUENCY 1 kHz

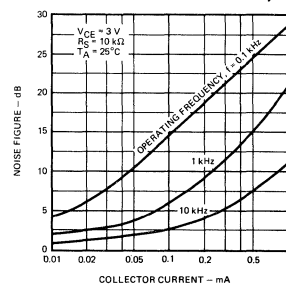

FAIRCHILD • μ A30XX SERIES

μ A3019

- EXCELLENT DIODE MATCHING – 1 mV TYP.
- LOW REVERSE LEAKAGE CURRENT – 5 mA TYP.

APPLICATIONS

- Modulator
- Mixer
- Balanced Modulator
- Analog Switch
- Diode Gate for Chopper-Modulator Applications

ABSOLUTE MAXIMUM RATINGS

Power Dissipation	20 mW
For each Diode	
Total For Device	120 mW
Temperature Range	
Storage Temperature	–65°C to +200°C
Operating Temperature	–55°C to +125°C
Voltage Between Any Pin and Pin 7 (Note 1)	18 V

ELECTRICAL CHARACTERISTICS FOR μ A3019: For each diode, $T_A = 25^\circ\text{C}$ unless otherwise specified

SYMBOL	CHARACTERISTICS	CONDITIONS	MIN	TYP	MAX	UNITS
V_F	DC Forward Voltage Drop	DC Forward Current, $I_F = 1 \text{ mA}$	–	0.73	0.78	V
BV	DC Reverse Breakdown Voltage (Any Diode)	DC Reverse Current, $I_R = -10 \mu\text{A}$	4.0	6.0	–	V
BV_S	DC Reverse Breakdown Voltage Between any Diode Unit and Substrate	DC Reverse Current, $I_R = -10 \mu\text{A}$	25	80	–	V
I_R	DC Reverse (Leakage) Current	DC Reverse Voltage, $V_R = -4 \text{ V}$	–	0.0055	10	μA
I_{R1}	DC Reverse (Leakage) Current Between any Diode Unit and Substrate	DC Reverse Voltage, $V_R = -4 \text{ V}$	–	0.010	10	μA
$ V_{F1} - V_{F2} $	Magnitude of Diode Offset Voltage (Difference in DC Forward Voltage Drops of any Two Diode Units)	DC Forward Current, $I_F = 1 \text{ mA}$	–	1.0	5.0	mV
C_D	Single Diode Capacitance	Frequency, $f = 1 \text{ MHz}$ DC Reverse Voltage, $V_R = -2 \text{ V}$ Frequency, $f = 1 \text{ MHz}$	–	1.8	–	pF
C_{DQ-1}	Diode Quad-to-Substrate Capacitance	DC Reverse Voltage, V_R between Pins 2,5,6, or 8 of Diode Quad and Pin 7 (Substrate) = -2 V Pin 2 or 6 to Pin 7 Pin 5 or 8 to Pin 7	–	4.4 2.7	–	pF pF
V_S	Series Gate Switching Pedestal Voltage	See Figure 1	–	10	–	mV

NOTE

1. Substrate (Pin 7) must be connected to the most negative potential.

FAIRCHILD • μ A30XX SERIES

TYPICAL PERFORMANCE CURVES FOR μ A3019

DC FORWARD VOLTAGE DROP (ANY DIODE) AS A FUNCTION OF TEMPERATURE

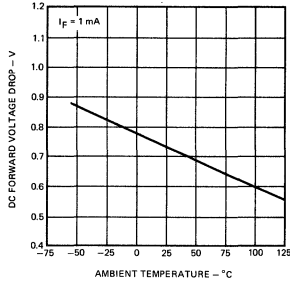

REVERSE (LEAKAGE) CURRENT (ANY DIODE) AS A FUNCTION OF TEMPERATURE

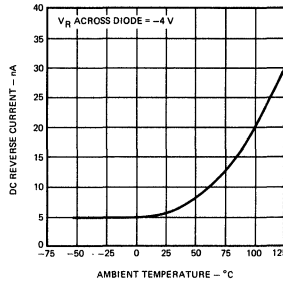

DIODE CAPACITANCE (ANY DIODE) AS A FUNCTION OF REVERSE VOLTAGE

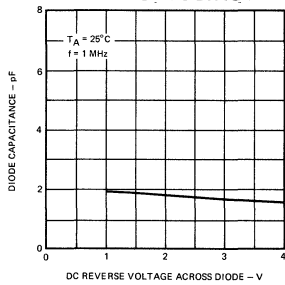

DIODE QUAD-TO-SUBSTRATE CAPACITANCE AS A FUNCTION OF REVERSE VOLTAGE

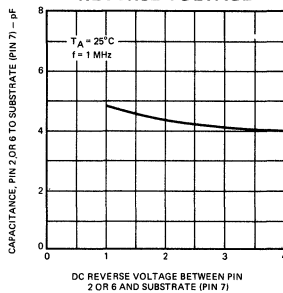

DIODE QUAD-TO-SUBSTRATE CAPACITANCE AS A FUNCTION OF REVERSE VOLTAGE

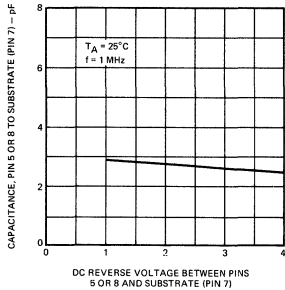

SERIES GATE SWITCHING TEST SETUP

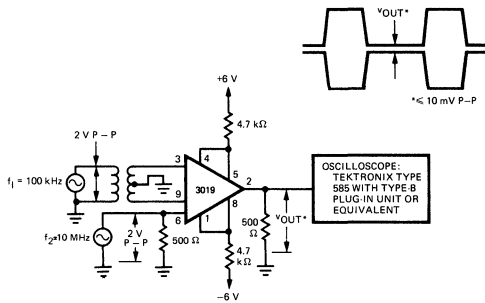

Fig. 1

FAIRCHILD • μ A30XX SERIES

μ A3026/3054

- LOW INPUT OFFSET VOLTAGE – ± 5 mV
- WIDEBAND OPERATION
- INDEPENDENTLY ACCESSIBLE INPUTS AND OUTPUTS
- TWO MATCHED DIFFERENTIAL AMPLIFIERS

APPLICATIONS

- Dual Sense Amplifiers
- Dual Schmitt Triggers
- Multifunction Combinations – RF/Mixer/Oscillator; Converter/IF
- IF Amplifiers (Differential and/or Cascode)
- Product Detectors
- Doubly Balanced Modulators and Demodulators
- Balanced Quadrature Detectors
- Cascade Limiters
- Synchronous Detectors
- Pairs of Balanced Mixers
- Synthesizer Mixers
- Balanced (Push-Pull) Cascode Amplifiers

ABSOLUTE MAXIMUM RATINGS (For Each Transistor)

	μ A3054	μ A3026
Power Dissipation (Note 1)		
Any One Transistor	300 mW	300 mW
Total Package	600 mW	750 mW
Temperature Range		
Operating Temperature	-55°C to $+125^{\circ}\text{C}$	0°C to $+85^{\circ}\text{C}$
Storage Temperature	-65°C to $+200^{\circ}\text{C}$	-25°C to $+85^{\circ}\text{C}$

The following ratings apply for each transistor in the device

Collector-to-Emitter Voltage, V_{CEO}	15 V
Collector-to-Base Voltage, V_{CBO}	20 V
Collector-to-Substrate Voltage, V_{C1O} (Note 2)	20 V
Emitter-to-Base Voltage, V_{EBO}	5 V
Collector Current, I_C	50 mA

ELECTRICAL CHARACTERISTICS FOR μ A3026/3054: $T_A = 25^{\circ}\text{C}$ unless otherwise specified

SYMBOL	CHARACTERISTICS	CONDITIONS	MIN	TYP	MAX	UNITS
V_{IO}	For Each Differential Amplifier Input Offset Voltage	$V_{CB} = 3\text{ V}$	–	0.45	5	mV
I_{IO}	Input Offset Current		–	0.3	2	μA
I_I	Input Bias Current		–	10	24	μA
$I_{C(Q1)}$ or $I_{C(Q5)}$ $I_{C(Q2)}$ or $I_{C(Q6)}$	Quiescent Operating Current Ratio	$I_E(Q3) = I_E(Q4) = 2\text{ mA}$	–	0.98 to 1.02	–	–
$\Delta V_{IO}/\Delta T$	Temperature Coefficient Magnitude of Input-Offset Voltage		–	1.1	–	$\mu\text{V}/^{\circ}\text{C}$
V_{BE}	For Each Transistor DC Forward Base-to- Emitter Voltage	$V_{CB} = 3\text{ V}$ $I_C = 50\text{ }\mu\text{A}$	–	0.630	0.700	V
		1 mA	–	0.715	0.800	
		3 mA	–	0.750	0.850	
		10 mA	–	0.800	0.900	
$\Delta V_{BE}/\Delta T$	Temperature Coefficient of Base to-Emitter Voltage	$V_{CB} = 3\text{ V}$, $I_C = 1\text{ mA}$	–	–1.9	–	$\text{mV}/^{\circ}\text{C}$
I_{CBO}	Collector-Cutoff Current	$V_{CB} = 10\text{ V}$, $I_E = 0$	–	0.002	100	nA
$V_{(BR)CEO}$	Collector-to-Emitter Breakdown Voltage	$I_C = 1\text{ mA}$, $I_B = 0$	15	24	–	V
$V_{(BR)CBO}$	Collector-to-Base Breakdown Voltage	$I_C = 10\text{ }\mu\text{A}$, $I_E = 0$	20	60	–	V
$V_{(BR)C1O}$	Collector-to-Substrate Breakdown Voltage	$I_C = 10\text{ }\mu\text{A}$, $I_{C1} = 0$	20	60	–	V
$V_{(BR)EBO}$	Emitter-to-Base Breakdown Voltage	$I_E = 10\text{ }\mu\text{A}$, $I_C = 0$	5	7	–	V

NOTES

- For $T_A > 55^{\circ}\text{C}$; 3026 derates at $5\text{ mW}/^{\circ}\text{C}$ and 3054 at $6.67\text{ mW}/^{\circ}\text{C}$
- The collector of each transistor of the 3026 and 3054 is isolated from the substrate by an integral diode. Substrate must be connected to the most negative voltage to maintain normal operation.

FAIRCHILD • μ A30XX SERIES

ELECTRICAL CHARACTERISTICS FOR μ A3026/3054: $T_A = 25^\circ\text{C}$ unless otherwise specified (Cont'd)

SYMBOL	CHARACTERISTICS (See Test Circuits)	CONDITIONS	MIN	TYP	MAX	UNITS
CMRR	Common-Mode Rejection Ratio for Each Amplifier	$V_{CC} = 12\text{ V}$	—	100	—	dB
AGC	AGC Range, One Stage	$V_{EE} = -6\text{ V}$	—	75	—	dB
A_V	Voltage Gain, Single Stage Double-Ended Output	$V_X = -3.3\text{ V}$	—	32	—	dB
AGC	AGC Range, Two Stage	$f = 1\text{ kHz}$	—	105	—	dB
A_V	Voltage Gain, Two Stage Double-Ended Output		—	60	—	dB
	Low-Frequency, Small-Signal Equivalent-Circuit Characteristics (for Single Transistor):					
h_{fe}	Forward Current-Transfer Ratio		—	110	—	—
h_{ie}	Short Circuit Input Resistance	$f = 1\text{ kHz}, V_{CE} = 3\text{ V}, I_C \approx 1\text{ mA}$	—	3.5	—	$k\Omega$
h_{oe}	Open Circuit Output Conductance		—	15.6	—	μmho
h_{re}	Open Circuit Reverse Voltage-Transfer Ratio		—	1.8×10^{-4}	—	—
NF	1 Noise Figure (for Single Transistor)	$f = 1\text{ kHz}, V_{CE} = 3\text{ V}$	—	3.25	—	dB
f_T	Gain-Bandwidth Product (for Single Transistor)	$V_{CE} = 3\text{ V}, I_C = 3\text{ mA}$	—	550	—	MHz
	Admittance Characteristics; Differential Circuit Configuration (for Each Amplifier):					
Y21	Forward Transfer Admittance	$V_{CB} = 3\text{ V}$	—	$-20 + j0$	—	mmho
Y11	Input Admittance	Each Collector	—	$0.22 + j0.1$	—	mmho
Y22	Output Admittance	$I_C \approx 1.25\text{ mA}$	—	$0.01 + j0$	—	mmho
Y12	Reverse Transfer Admittance	$f = 1\text{ MHz}$	—	$-0.003 + j0$	—	mmho
	Admittance Characteristics; Cascode Circuit Configuration (for Each Amplifier):					
Y21	Forward Transfer Admittance	$V_{CB} = 3\text{ V}$	—	$68 - j0$	—	mmho
Y11	Input Admittance	Total Stage	—	$0.55 + j0$	—	mmho
Y22	Output Admittance	$I_C \approx 2.5\text{ mA}$	—	$0 + j0.02$	—	mmho
Y12	Reverse Transfer Admittance	$f = 1\text{ MHz}$	—	$0.004 - j0.005$	—	μmho
NF	Noise Figure	$f = 100\text{ MHz}$	—	8	—	dB

TYPICAL PERFORMANCE CURVES FOR μ A3026/3054

COLLECTOR-TO-BASE CUTOFF CURRENT AS A FUNCTION OF AMBIENT TEMPERATURE FOR EACH TRANSISTOR

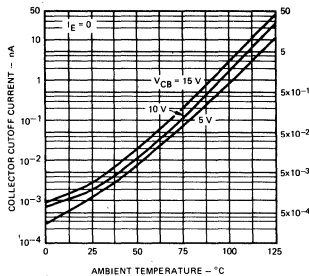

INPUT BIAS CURRENT CHARACTERISTIC AS A FUNCTION OF COLLECTOR CURRENT FOR EACH TRANSISTOR

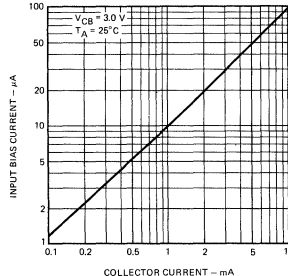

BASE-TO-EMITTER VOLTAGE CHARACTERISTIC FOR EACH TRANSISTOR AS A FUNCTION OF AMBIENT TEMPERATURE

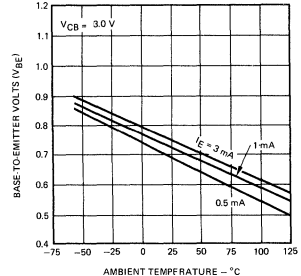

TYPICAL AC CHARACTERISTICS FOR EACH TRANSISTOR FOR μ A3026/3054

GAIN BANDWIDTH PRODUCT (f_T) AS A FUNCTION OF COLLECTOR CURRENT

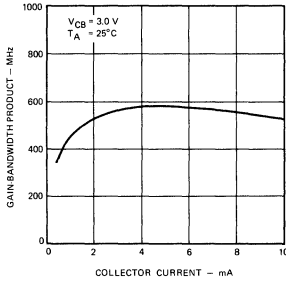

NORMALIZED h PARAMETER AS A FUNCTION OF COLLECTOR CURRENT FOR EACH CURRENTOR

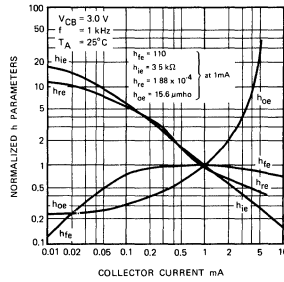

FORWARD TRANSFER ADMITTANCE (Y_{21}) AS A FUNCTION OF FREQUENCY

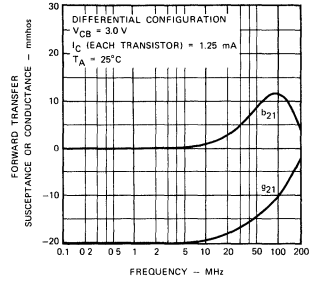

INPUT ADMITTANCE (Y_{11}) AS A FUNCTION OF FREQUENCY

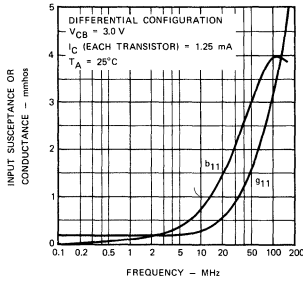

OUTPUT ADMITTANCE (Y_{22}) AS A FUNCTION OF FREQUENCY

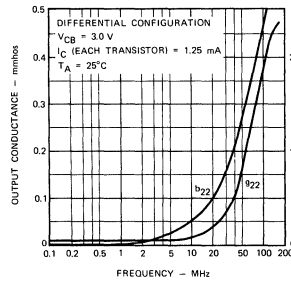

REVERSE TRANSFER ADMITTANCE (Y_{12}) AS A FUNCTION OF FREQUENCY

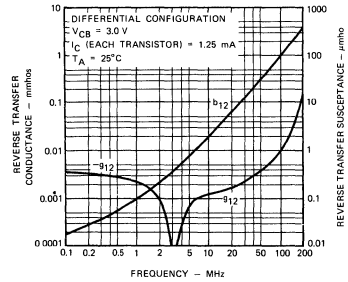

TYPICAL AC CHARACTERISTICS FOR EACH CASCODE AMPLIFIER FOR μ A3026/3054

FORWARD TRANSFER ADMITTANCE (Y_{21}) AS A FUNCTION OF FREQUENCY

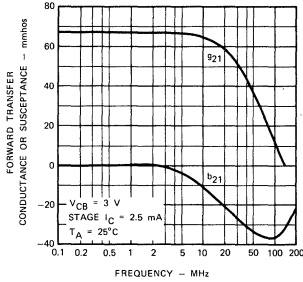

INPUT ADMITTANCE (Y_{11}) AS A FUNCTION OF FREQUENCY

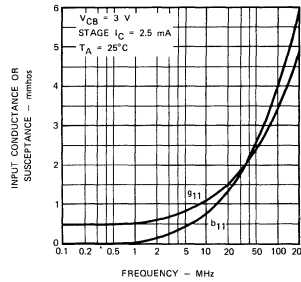

OUTPUT ADMITTANCE (Y_{22}) AS A FUNCTION OF FREQUENCY

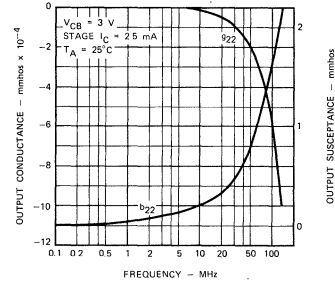

REVERSE TRANSFER ADMITTANCE (Y_{12}) AS A FUNCTION OF FREQUENCY

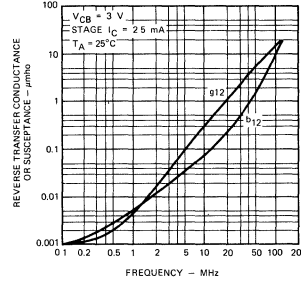

FAIRCHILD • μ A30XX SERIES

TYPICAL PERFORMANCE CURVES FOR μ A3026/3054 (Cont'd)

OFFSET VOLTAGE CHARACTERISTIC AS A FUNCTION OF AMBIENT TEMPERATURE FOR DIFFERENTIAL PAIRS

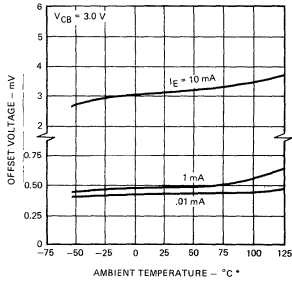

STATIC BASE-TO-EMITTER VOLTAGE CHARACTERISTIC AND INPUT OFFSET VOLTAGE FOR DIFFERENTIAL PAIRS AS A FUNCTION OF EMITTER CURRENT

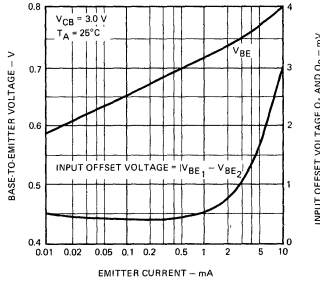

INPUT OFFSET CURRENT FOR MATCHED DIFFERENTIAL PAIRS AS A FUNCTION OF COLLECTOR CURRENT

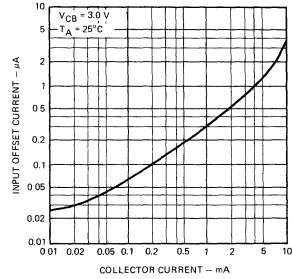

COMMON MODE REJECTION RATIO

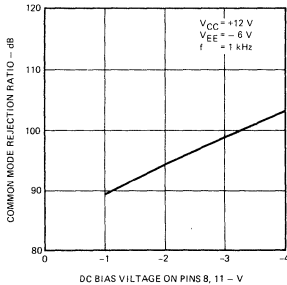

SINGLE STAGE VOLTAGE GAIN

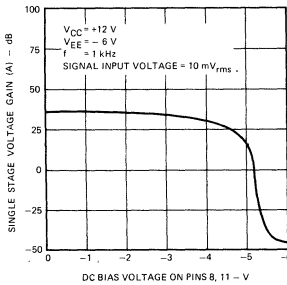

TWO-STAGE VOLTAGE GAIN

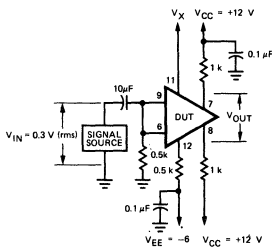
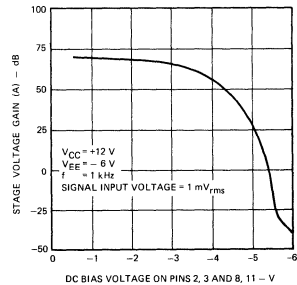

Test setup

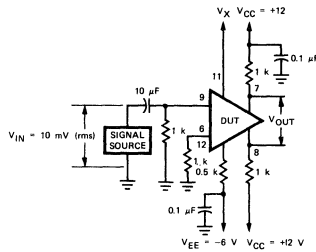

Test setup

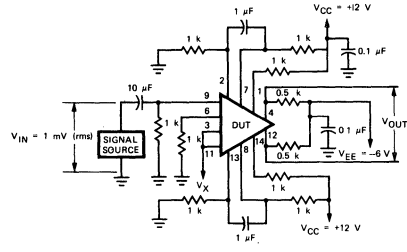

Test setup

Pin numbers are shown for 3054 (DIP) only.

FAIRCHILD • μ A30XX SERIES

μ A3036

- **MATCHED TRANSISTOR PERFORMANCE**
- **LOW NOISE PERFORMANCE**
- **200 MHz GAIN BANDWIDTH PRODUCT**

APPLICATIONS

- Stereo Phonograph Preamplifiers
- Low level Stereo and Single Channel Amplifier Stages
- Low noise, Emitter-follower Differential Amplifiers
- Operational Amplifier Drivers

ABSOLUTE MAXIMUM RATINGS (For Each Transistor)

Power Dissipation		
Any One Transistor		300 mW
Total For Array		300 mW
Temperature Range		
Operating Temperature		-55°C to +125°C
Storage Temperature		-65°C to +200°C

The following ratings apply for each transistor in the array

Collector-to-Emitter Voltage, V_{CEO}	15 V
Collector-to-Base Voltage, V_{CBO}	30 V
Emitter-to-Base Voltage, V_{EBO}	5 V
Collector Current, I_C	50 mA

ELECTRICAL CHARACTERISTICS FOR μ A3036: $T_A = 25^\circ\text{C}$ unless otherwise specified

SYMBOL	CHARACTERISTICS	CONDITIONS	MIN	TYP	MAX	UNITS
I_{CBO}	For Each Transistor (Q_1, Q_2, Q_3, Q_4) Collector Cutoff Current	$V_{CB} = 5\text{ V}, I_E = 0$	—	—	0.5	μA
I_{CEO}	Collector Cutoff Current	$V_{CE} = 15\text{ V}, I_B = 0$	—	—	5.0	μA
$V_{(BR)CEO}$	Collector-to-Emitter Breakdown Voltage	$I_C = 1\text{ mA}, I_B = 0$	15	20	—	V
$V_{(BR)CBO}$	Collector-to-Base Breakdown Voltage	$I_C = 10\text{ }\mu\text{A}, I_E = 0$	30	44	—	V
$V_{(BR)EBO}$	Emitter-to-Base Breakdown Voltage	$I_E = 10\text{ }\mu\text{A}, I_C = 0$	5.0	6.0	—	V
h_{FE}	For Either Input Transistor (Q_1 or Q_3) Static Forward Current-Transfer Ratio	I_{C1} or $I_{C3} = 1\text{ mA}$	30	82	—	—
$V_{(BR)EBO(D)}$	For Either Darlington Pair (Q_1, Q_2 or Q_3, Q_4) Emitter-to-Base Breakdown Voltage	I_{E2} or $I_{E4} = 10\text{ }\mu\text{A}$	10	12.6	—	V
$h_{FE(D)}$	Static Forward Current-Transfer Ratio	$I_{C1} + I_{C2}$ or $I_{C3} + I_{C4}$ } = 1 mA	1000	4540	—	—
h_{fe}	For Each Input Transistor (Q_1 or Q_3) Short Circuit Forward Current-Transfer Ratio	$f = 1\text{ kHz}$ I_{C1} or $I_{C3} = 1\text{ mA}$	—	82	—	—
h_{ie}	Short Circuit Input Resistance		—	2.6	—	k Ω
h_{oe}	Open Circuit Output Conductance		—	7.0	—	μmho
h_{re}	Open Circuit Reverse Voltage-Transfer Ratio		—	9.8×10^{-5}	—	—
$h_{fe(D)}$	For Either Darlington Pair (Q_1, Q_2 or Q_3, Q_4) Short Circuit Forward Current-Transfer Ratio	$f = 1\text{ kHz}$ $I_{C1} + I_{C2}$ or $I_{C3} + I_{C4}$ } = 1 mA	—	1300	—	—
$h_{ie(D)}$	Short Circuit Input Resistance		—	82	—	k Ω
$h_{oe(D)}$	Open Circuit Output Conductance		—	108	—	μmho
$h_{re(D)}$	Open Circuit Reverse Voltage-Transfer Ratio		—	2.7×10^{-3}	—	—
E_N	Noise Voltage	$f = 100\text{ Hz}$ $f = 1\text{ kHz}$ $f = 10\text{ kHz}$	—	0.2 0.05 0.012	3.0 0.3 0.1	$\frac{\mu\text{V (rms)}}{\sqrt{f(\text{Hz})}}$
Y_{fe}	For Either Input Transistor (Q_1 or Q_3) Forward Transfer Admittance	$f = 50\text{ MHz}$ I_{C1} or $I_{C3} = 2\text{ mA}$	—	$0.68 + j 7.9$	—	mmho
Y_{ie}	Input Admittance (Output Short Circuited)		—	$4.4 + j 5.95$	—	mmho
Y_{oe}	Output Admittance (Input Short Circuited)		—	$1.94 + j 2.64$	—	mmho
Y_{re}	Reverse Transfer Admittance (Input Short-Circuited)		—	Negligible	—	mmho
$Y_{ie(D)}$	For Either Darlington Pair (Q_1, Q_2 , or Q_3, Q_4) Input Admittance (Output Short Circuited)	$f = 50\text{ MHz}$ $I_{C1} + I_{C2}$ or $I_{C3} + I_{C4}$ } = 2 mA	—	$1.71 + j 2.8$	—	mmho
$Y_{oe(D)}$	Output Admittance (Input Short Circuited)		—	$3.96 + j 2.6$	—	mmho
$f_T(D)$	Gain-Bandwidth Product		150	200	—	MHz

9

FAIRCHILD • μ A30XX SERIES

μ A3039

- EXCELLENT DIODE MATCHING – 1 mV TYP.
- REVERSE RECOVERY TIME – 1 ns TYP.
- LOW DIODE CAPACITANCE – 0.65 pF @ $V_R = -2$ V

APPLICATIONS

- Balanced Modulators or Demodulators
- Ring Modulators
- High Speed Diode Gates
- Analog Switches

ABSOLUTE MAXIMUM RATINGS

Power Dissipation (See note)		
Any One Diode Unit		100 mW
Total for Device		600 mW
Temperature Range		
Operating Temperature		-55°C to +125°C
Storage Temperature		-65°C to +200°C
Voltages and Currents		
Peak Inverse Voltage, PIV for: D ₁ - D ₅		5 V
D ₆		0.5 V
Peak Diode-to-Substrate Voltage, V _{DI} for D ₁ - D ₅		+20, -1 V
(term. 1,4,5,8 or 12 to term. 10)		
DC Forward Current, I _F		25 mA
Peak Recurrent Forward Current, I _f		100 mA
Peak Forward Surge Current, I _f (surge)		100 mA

ELECTRICAL CHARACTERISTICS FOR μ A3039: For each diode unit, T_A = 25°C unless otherwise specified

SYMBOL	CHARACTERISTICS	CONDITIONS	MIN	TYP	MAX	UNITS
V _F	DC Forward Voltage Drop	I _F = 50 μ A	–	0.65	0.69	V
		1 mA	–	0.73	0.78	V
		3 mA	–	0.76	0.80	V
		10 mA	–	0.81	0.90	V
BV	DC Reverse Breakdown Voltage	I _R = -10 μ A	5.0	7.0	–	V
BV _S	DC Reverse Breakdown Voltage Between any Diode Unit and Substrate	I _R = -10 μ A	20	–	–	V
I _R	DC Reverse (Leakage) Current	V _R = -4 V	–	0.016	100	nA
I _R	DC Reverse (Leakage) Current Between any Diode Unit and Substrate	V _R = -10 V	–	0.022	100	nA
V _{F1} - V _{F2}	Magnitude of Diode Offset Voltage (Difference in DC Forward Voltage Drops of any Two Diode Units)	I _F = 1 mA	–	0.5	5.0	mV
$\frac{\Delta V_{F1} - V_{F2} }{\Delta T}$	Temperature Coefficient of V _{F1} - V _{F2}	I _F = 1 mA	–	1.0	–	μ V/°C
$\frac{\Delta V_F}{\Delta T}$	Temperature Coefficient of Forward Drop	I _F = 1 mA	–	-1.9	–	mV/°C
V _F	DC Forward Voltage Drop for Anode-to-Substrate Diode (D _S)	I _F = 1 mA	–	0.65	–	V
t _{rr}	Reverse Recovery Time	I _F = 10 mA, I _R = 10 mA	–	1.0	–	ns
R _D	Diode Resistance	f = 1 kHz, I _F = 1 mA	25	30	45	Ω
C _D	Diode Capacitance	V _R = -2 V, I _F = 0	–	0.65	–	pF
C _{DI}	Diode-to-Substrate Capacitance	V _{DI} = +4 V, I _F = 0	–	3.2	–	pF

NOTE: Derate at 5.7 mW/°C for T_A > 55°C.

FAIRCHILD • μ A30XX SERIES

TYPICAL PERFORMANCE CURVES FOR μ A3039

DC FORWARD VOLTAGE DROP (ANY DIODE) AND DIODE OFFSET VOLTAGE AS A FUNCTION OF DC FORWARD CURRENT

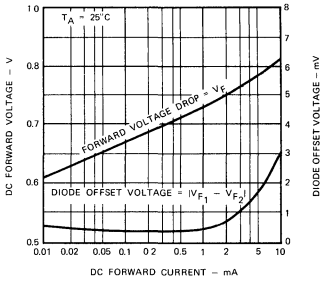

DIODE OFFSET VOLTAGE (ANY DIODE) AS A FUNCTION OF TEMPERATURE

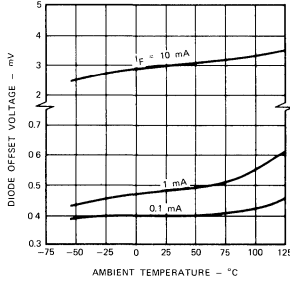

DC REVERSE (LEAKAGE) CURRENT (DIODES 1, 2, 3, 4, 5) AS A FUNCTION OF TEMPERATURE

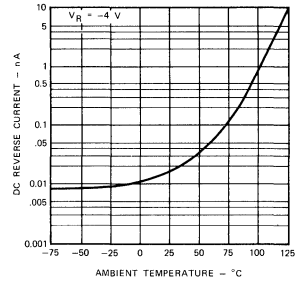

DC FORWARD VOLTAGE DROP (ANY DIODE) AS A FUNCTION OF TEMPERATURE

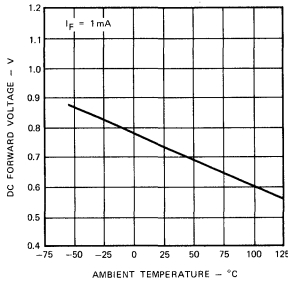

DC REVERSE (LEAKAGE) CURRENT BETWEEN DIODES (1, 2, 3, 4, 5) AND SUBSTRATE AS A FUNCTION OF TEMPERATURE

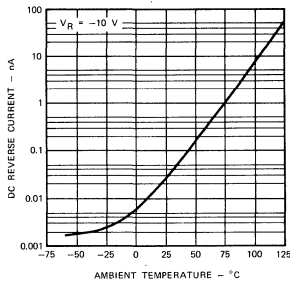

DIODE RESISTANCE (ANY DIODE) AS A FUNCTION OF DC FORWARD CURRENT

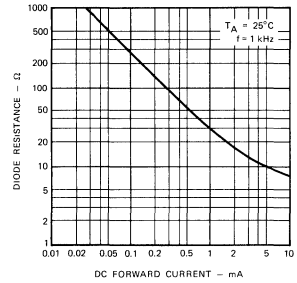

DIODE CAPACITANCE (DIODES 1, 2, 3, 4, 5) AS A FUNCTION OF REVERSE VOLTAGE

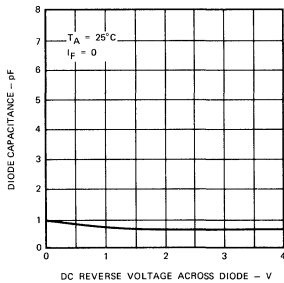

DIODE-TO-SUBSTRATE CAPACITANCE AS A FUNCTION OF REVERSE VOLTAGE

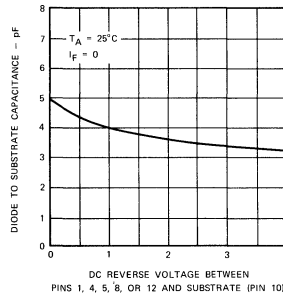

FAIRCHILD • μ A30XX SERIES

μ A3045/3046/3086

- **LOW INPUT OFFSET VOLTAGE**
- **WIDEBAND OPERATION**
- **LOW NOISE**

APPLICATIONS

- General Use in all Types of Signal Processing Systems Operating Anywhere in the Frequency Range From DC to VHF
- Custom Designed Differential Amplifiers
- Temperature Compensated Amplifiers

ABSOLUTE MAXIMUM RATINGS (For Each Transistor)

	μ A3045		μ A3046/3086	
	Each Transistor	Total Package	Each Transistor	Total Package
Power Dissipation (Note 1)				
At $T_A = 25^\circ\text{C}$	300 mW	750 mW	300 mW	750 mW
At $T_A = 25^\circ\text{C}$ to 55°C			300 mW	750 mW
At $T_A = 25^\circ\text{C}$ to 75°C	300 mW	750 mW		
Voltages and Currents				
Collector-to-Emitter Voltage, V_{CE0}	15 V	—	15 V	—
Collector-to-Base Voltage, V_{CBO}	20 V	—	20 V	—
Collector-to-Substrate Voltage, V_{CISO} (Note 2)	20 V	—	20 V	—
Emitter-to-Base Voltage, V_{EBO}	5 V	—	5 V	—
Collector Current, I_C	50 mA	—	50 mA	—
Temperature Range				
Operating Temperature	-55°C to $+125^\circ\text{C}$		(3046) 0°C to $+85^\circ\text{C}$ (3086) -40°C to $+85^\circ\text{C}$	
Storage Temperature	-65°C to $+200^\circ\text{C}$		-55°C to $+125^\circ\text{C}$	

FAIRCHILD • μ A30XX SERIES

ELECTRICAL CHARACTERISTICS FOR μ A3045/3046: $T_A = 25^\circ\text{C}$ unless otherwise specified.

SYMBOL	CHARACTERISTICS	CONDITIONS	MIN	TYP	MAX	UNITS
$V_{(BR)CBO}$	Collector-to-Base Breakdown Voltage	$I_C = 10 \mu\text{A}, I_E = 0$	20	60		V
$V_{(BR)CEO}$	Collector-to-Emitter Breakdown Voltage	$I_C = 1 \text{ mA}, I_B = 0$	15	24		V
$V_{(BR)CIO}$	Collector-to-Substrate Breakdown Voltage	$I_C = 10 \mu\text{A}, I_C = 0$	20	60		V
$V_{(BR)EBO}$	Emitter-to-Base Breakdown Voltage	$I_E = 10 \mu\text{A}, I_C = 0$	5.0	7.0		V
I_{CBO}	Collector Cutoff Current	$V_{CB} = 10 \text{ V}, I_E = 0$		0.002	40	nA
I_{CEO}	Collector Cutoff Current	$V_{CE} = 10 \text{ V}, I_B = 0$		See Curve	0.5	μA
h_{FE}	Static Forward Current-Transfer Ratio (Static Beta)	$V_{CE} = 3 \text{ V}$ $\begin{cases} I_C = 10 \text{ mA} \\ I_C = 1 \text{ mA} \\ I_C = 10 \mu\text{A} \end{cases}$	40	100 100 54		
	Input Offset Current for Matched Pair Q_1 and Q_2 $ I_{IO1} - I_{IO2} $	$V_{CE} = 3 \text{ V}, I_C = 1 \text{ mA}$		0.3	2.0	μA
V_{BE}	Base-to-Emitter Voltage	$V_{CE} = 3 \text{ V}$ $\begin{cases} I_E = 1 \text{ mA} \\ I_E = 10 \text{ mA} \end{cases}$		0.715 0.800		V
	Magnitude of Input Offset Voltage for Differential Pair $ V_{BE1} - V_{BE2} $	$V_{CE} = 3 \text{ V}, I_C = 1 \text{ mA}$		0.45	5.0	mV
	Magnitude of Input Offset Voltage for Isolated Transistors $ V_{BE3} - V_{BE4} $, $ V_{BE4} - V_{BE5} , V_{BE5} - V_{BE3} $	$V_{CE} = 3 \text{ V}, I_C = 1 \text{ mA}$		0.45	5.0	mV
$\frac{\Delta V_{BE}}{\Delta T}$	Temperature Coefficient of Base-to-Emitter Voltage	$V_{CE} = 3 \text{ V}, I_C = 1 \text{ mA}$		-1.9		$\text{mV}/^\circ\text{C}$
$V_{CE(sat)}$	Collector-to-Emitter Saturation Voltage	$I_B = 1 \text{ mA}, I_C = 10 \text{ mA}$		0.23		V
$\frac{ \Delta V_{IO} }{\Delta T}$	Temperature Coefficient: Magnitude of Input-Offset Voltage	$V_{CE} = 3 \text{ V}, I_C = 1 \text{ mA}$		1.1		$\mu\text{V}/^\circ\text{C}$
NF	Low Frequency Noise Figure	$f = 1 \text{ kHz}, V_{CE} = 3 \text{ V}, I_C = 100 \mu\text{A}$ $R_S = 1 \text{ k}\Omega$		3.25		dB
h_{fe} h_{ie} h_{oe} h_{re}	Low Frequency, Small-Signal Equivalent-Circuit Characteristics: Forward Current-Transfer Ratio Short-Circuit Input Resistance Open-Circuit Output Conductance Open-Circuit Reverse Voltage-Transfer Ratio	$f = 1 \text{ kHz}, V_{CE} = 3 \text{ V}, I_C = 1 \text{ mA}$		110 3.5 15.6 1.8×10^{-4}		$\text{k}\Omega$ μmbo
Y_{fe} Y_{ie} Y_{oe} Y_{re}	Admittance Characteristics: Forward Transfer Admittance Input Admittance Output Admittance Reverse Transfer Admittance	$f = 1 \text{ MHz}, V_{CE} = 3 \text{ V}, I_C = 1 \text{ mA}$		31-j 1.5 0.3+j 0.04 0.001+j 0.03 See Curve		
f_T	Gain-Bandwidth Product	$V_{CE} = 3 \text{ V}, I_C = 3 \text{ mA}$	300	550		MHz
C_{EB}	Emitter-to-Base Capacitance	$V_{EB} = 3 \text{ V}, I_E = 0$		0.6		pF
C_{CB}	Collector-to-Base Capacitance	$V_{CB} = 3 \text{ V}, I_C = 0$		0.58		pF
C_{CI}	Collector-to-Substrate Capacitance	$V_{CS} = 3 \text{ V}, I_C = 0$		2.8		pF

NOTES:

- $\mu\text{A}3046$ and $\mu\text{A}3086$ derate at $6.67 \text{ mW}/^\circ\text{C}$ for $T_A > 55^\circ\text{C}$, $\mu\text{A}3045$ at $8 \text{ mW}/^\circ\text{C}$ for $T_A > 75^\circ\text{C}$.
- Substrate (Pin 13) must be connected to the most negative voltage to maintain normal operation.

FAIRCHILD • μ A30XX SERIES

ELECTRICAL CHARACTERISTICS FOR μ A3086: $T_A = 25^\circ\text{C}$ unless otherwise specified

SYMBOL	CHARACTERISTICS	CONDITIONS	MIN	TYP	MAX	UNITS
$V_{(BR)CBO}$	Collector-to-Base Breakdown Voltage	$I_C = 10 \mu\text{A}, I_E = 0$	20	60		V
$V_{(BR)CEO}$	Collector-to-Emitter Breakdown Voltage	$I_C = 1 \text{ mA}, I_B = 0$	15	24		V
$V_{(BR)CIO}$	Collector-to-Substrate Breakdown Voltage	$I_C = 10 \mu\text{A}, I_C = 0$	20	60		V
$V_{(BR)EBO}$	Emitter-to-Base Breakdown Voltage	$I_E = 10 \mu\text{A}, I_C = 0$	5.0	7.0		V
I_{CBO}	Collector Cutoff Current	$V_{CE} = 10 \text{ V}, I_E = 0$		0.002	100	nA
I_{CEO}	Collector Cutoff Current	$V_{CE} = 10 \text{ V}, I_B = 0$		See Curve	5.0	μA
h_{FE}	Static Forward Current-Transfer Ratio (Static Beta)	$I_C = 10 \text{ mA}$ $V_{CE} = 3 \text{ V}$ $I_C = 1 \text{ mA}$ $I_C = 10 \mu\text{A}$	40	100 100 54		
	Input Offset Current for Matched Pair Q_1 and Q_2 $ I_{IO1} - I_{IO2} $	$V_{CE} = 3 \text{ V}, I_C = 1 \text{ mA}$				μA
V_{BE}	Base-to-Emitter Voltage	$V_{CE} = 3 \text{ V}$ $I_E = 1 \text{ mA}$ $I_E = 10 \text{ mA}$		0.715 0.800		V
	Magnitude of Input Offset Voltage for Differential Pair $ V_{BE1} - V_{BE2} $	$V_{CE} = 3 \text{ V}, I_C = 1 \text{ mA}$				mV
	Magnitude of Input Offset Voltage for Isolated Transistors $ V_{BE3} - V_{BE4} $, $ V_{BE4} - V_{BE5} $, $ V_{BE5} - V_{BE3} $	$V_{CE} = 3 \text{ V}, I_C = 1 \text{ mA}$				mV
$\frac{\Delta V_{BE}}{\Delta T}$	Temperature Coefficient of Base-to-Emitter Voltage	$V_{CE} = 3 \text{ V}, I_C = 1 \text{ mA}$		-1.9		mV/ $^\circ\text{C}$
$V_{CE(sat)}$	Collector-to-Emitter Saturation Voltage	$I_B = 1 \text{ mA}, I_C = 10 \text{ mA}$		0.23		V
$\frac{ \Delta V_{10} }{\Delta T}$	Temperature Coefficient: Magnitude of Input-Offset Voltage	$V_{CE} = 3 \text{ V}, I_C = 1 \text{ mA}$				$\mu\text{V}/^\circ\text{C}$
NF	Low Frequency Noise Figure	$f = 1 \text{ kHz}, V_{CE} = 3 \text{ V}, I_C = 100 \mu\text{A}$ $R_S = 1 \text{ k}\Omega$		3.25		dB
h_{fe} h_{ie} h_{oe} h_{re}	Low Frequency, Small-Signal Equivalent-Circuit Characteristics: Forward Current-Transfer Ratio Short-Circuit Input Resistance Open-Circuit Output Conductance Open-Circuit Reverse Voltage-Transfer Ratio	$f = 1 \text{ kHz}, V_{CE} = 3 \text{ V}, I_C = 1 \text{ mA}$		110 3.5 15.6 1.8×10^{-4}		$\text{k}\Omega$ μmho
Y_{fe} Y_{ie} Y_{oe} Y_{re}	Admittance Characteristics: Forward Transfer Admittance Input Admittance Output Admittance Reverse Transfer Admittance	$f = 1 \text{ MHz}, V_{CE} = 3 \text{ V}, I_C = 1 \text{ mA}$		31-j 1.5 0.3+j0.04 0.001+j0.03 See Curve		
f_T	Gain-Bandwidth Product	$V_{CE} = 3 \text{ V}, I_C = 3 \text{ mA}$	300	550		MHz
C_{EB}	Emitter-to-Base Capacitance	$V_{EB} = 3 \text{ V}, I_E = 0$		0.6		pF
C_{CB}	Collector-to-Base Capacitance	$V_{CB} = 3 \text{ V}, I_C = 0$		0.58		pF
C_{CI}	Collector-to-Substrate Capacitance	$V_{CS} = 3 \text{ V}, I_C = 0$		2.8		pF

TYPICAL PERFORMANCE CURVES FOR μ A3045/3046/3086

COLLECTOR-TO-BASE CUTOFF CURRENT AS A FUNCTION OF AMBIENT TEMPERATURE FOR EACH TRANSISTOR

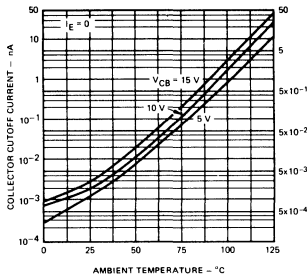

COLLECTOR-TO-EMITTER CUTOFF CURRENT AS A FUNCTION OF AMBIENT TEMPERATURE FOR EACH TRANSISTOR

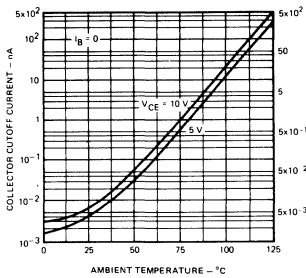

STATIC FORWARD CURRENT TRANSFER AND BETA RATIO FOR TRANSISTORS Q1, Q2 AS A FUNCTION OF EMITTER CURRENT

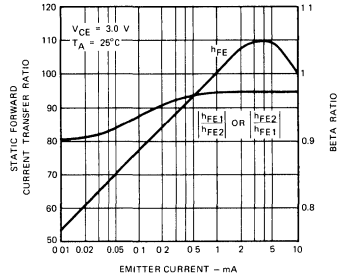

INPUT OFFSET CURRENT FOR MATCHED TRANSISTOR PAIR Q1, Q2 AS A FUNCTION OF COLLECTOR CURRENT

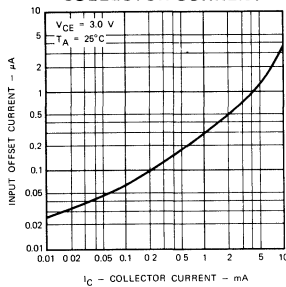

STATIC BASE-TO-EMITTER VOLTAGE AND INPUT OFFSET VOLTAGE AS A FUNCTION EMITTER CURRENT

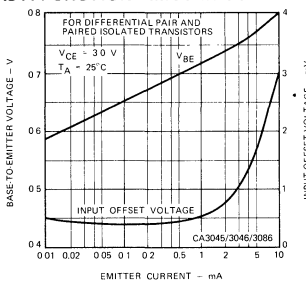

BASE-TO-EMITTER VOLTAGE CHARACTERISTIC AS A FUNCTION OF AMBIENT TEMPERATURE FOR EACH TRANSISTOR

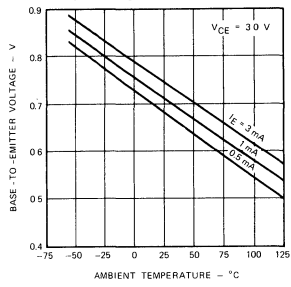

INPUT OFFSET VOLTAGE FOR DIFFERENTIAL PAIR AND PAIRED ISOLATED TRANSISTORS AS A FUNCTION OF AMBIENT TEMPERATURE

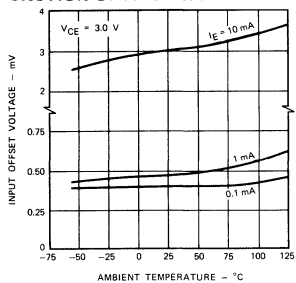

NORMALIZED h PARAMETERS AS A FUNCTION OF COLLECTOR CURRENT

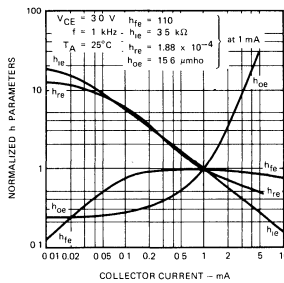

GAIN-BANDWIDTH PRODUCT AS A FUNCTION OF COLLECTOR CURRENT

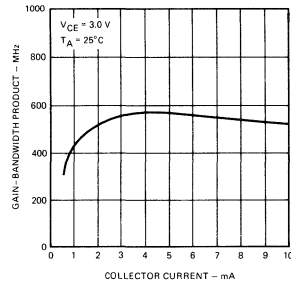

TYPICAL PERFORMANCE CURVES FOR μ A3045/3046/3086 (Cont'd)

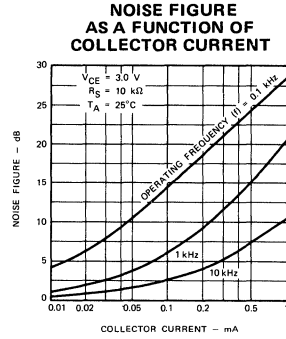
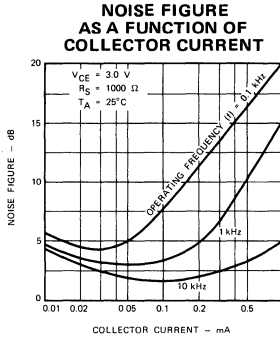
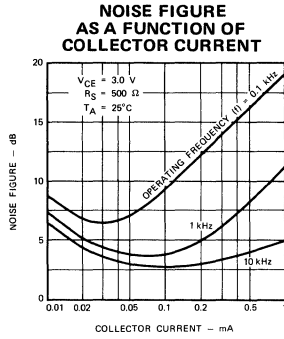

FORWARD TRANSFER ADMITTANCE AS A FUNCTION OF FREQUENCY

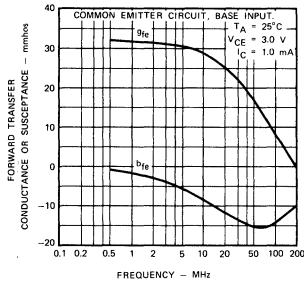

INPUT ADMITTANCE AS A FUNCTION OF FREQUENCY

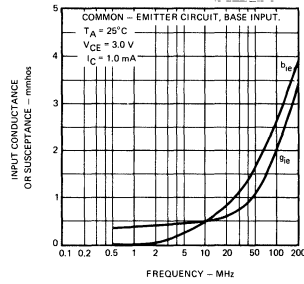

OUTPUT ADMITTANCE AS A FUNCTION OF FREQUENCY

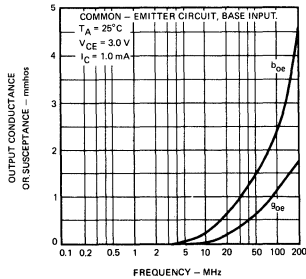

REVERSE TRANSFER ADMITTANCE AS A FUNCTION OF FREQUENCY

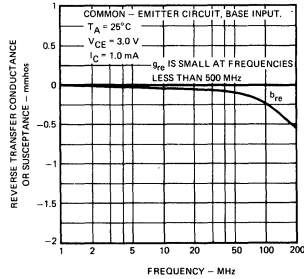

μA726

TEMPERATURE-CONTROLLED DIFFERENTIAL PAIR

FAIRCHILD LINEAR INTEGRATED CIRCUIT

GENERAL DESCRIPTION — The μA726 is a Monolithic Transistor Pair in a high thermal-resistance package, held at a constant temperature by active temperature regulator circuitry. The transistor pair displays the excellent matching, close thermal coupling and fast thermal response inherent in monolithic construction. The high gain and low standby dissipation of the regulator circuit permits tight temperature control over a wide range of ambient temperatures. It is intended for use as an input stage in very-low-drift dc amplifiers, replacing complex chopper-stabilized amplifiers. It is also useful as the nonlinear element in logarithmic amplifiers and multipliers where the highly predictable exponential relation between emitter-base voltage and collector current is employed. The device is constructed on a single silicon chip using the Fairchild Planar* process.

ABSOLUTE MAXIMUM RATINGS

Operating Temperature Range

Military (μA726)

Commercial (μA726C)

Storage Temperature Range

Pin Temperature (Soldering, 60 seconds)

Supply Voltage

Internal Power Dissipation

−55°C to +125°C

0°C to +85°C

−65°C to +150°C

300°C

±18V

500mW

MAXIMUM RATINGS FOR EACH TRANSISTOR

Collector-to-Emitter Voltage, V_{CE0}

30V

Collector-to-Base Voltage, V_{CBO}

40V

Collector-to-Substrate Voltage, V_{C10}

40V

Emitter-to-Base Voltage, V_{EBO}

5V

Collector Current, I_C

5 mA

CONNECTION DIAGRAM 10-PIN METAL CAN (TOP VIEW)

PACKAGE OUTLINE 5U
PACKAGE CODE H

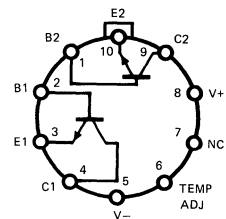

ORDER INFORMATION

TYPE	PART NO.
μA726	μA726HM
μA726C	μA726HC

EQUIVALENT CIRCUIT

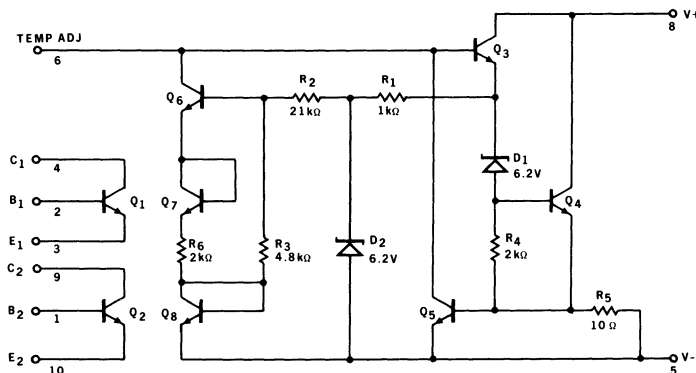

*Planar is a patented Fairchild process.

FAIRCHILD • $\mu A726$

$\mu A726$

ELECTRICAL CHARACTERISTICS: $-55^{\circ}\text{C} \leq T_A \leq +125^{\circ}\text{C}$, $V_S = \pm 15\text{V}$, $R_{\text{adj}} = 62\text{k}\Omega$ unless otherwise specified.

CHARACTERISTICS	CONDITIONS	MIN	TYP	MAX	UNITS
Input Offset Voltage	$10\mu\text{A} \leq I_C \leq 100\mu\text{A}$, $V_{CE} = 5\text{V}$, $R_S \leq 50\Omega$		1.0	2.5	mV
Input Offset Current	$I_C = 10\mu\text{A}$, $V_{CE} = 5\text{V}$		10	50	nA
	$I_C = 100\mu\text{A}$, $V_{CE} = 5\text{V}$		50	200	nA
Average Input Bias Current	$I_C = 10\mu\text{A}$, $V_{CE} = 5\text{V}$		50	150	nA
	$I_C = 100\mu\text{A}$, $V_{CE} = 5\text{V}$		250	500	nA
Offset Voltage Change	$I_C = 10\mu\text{A}$, $5\text{V} \leq V_{CE} \leq 25\text{V}$, $R_S \leq 100\text{k}\Omega$		0.3	6.0	mV
	$I_C = 100\mu\text{A}$, $5\text{V} \leq V_{CE} \leq 25\text{V}$, $R_S \leq 10\text{k}\Omega$		0.3	6.0	mV
Input Offset Voltage Drift	$10\mu\text{A} \leq I_C \leq 100\mu\text{A}$, $V_{CE} = 5\text{V}$, $R_S \leq 50\Omega$, $+25^{\circ}\text{C} \leq T_A \leq +125^{\circ}\text{C}$		0.2	1.0	$\mu\text{V}/^{\circ}\text{C}$
Input Offset Voltage Drift	$10\mu\text{A} \leq I_C \leq 100\mu\text{A}$, $V_{CE} = 5\text{V}$, $R_S \leq 50\Omega$, $-55^{\circ}\text{C} \leq T_A \leq +25^{\circ}\text{C}$		0.2	1.0	$\mu\text{V}/^{\circ}\text{C}$
Input Offset Current Drift	$I_C = 10\mu\text{A}$, $V_{CE} = 5\text{V}$		10		$\text{pA}/^{\circ}\text{C}$
	$I_C = 100\mu\text{A}$, $V_{CE} = 5\text{V}$		30		$\text{pA}/^{\circ}\text{C}$
Supply Voltage Rejection Ratio	$10\mu\text{A} \leq I_C \leq 100\mu\text{A}$, $R_S \leq 50\Omega$,		25		$\mu\text{V}/\text{V}$
Low Frequency Noise	$I_C = 10\mu\text{A}$, $V_{CE} = 5\text{V}$, $R_S \leq 50\Omega$ BW = .001 Hz to 0.1 Hz		4.0		$\mu\text{V p-p}$
Broadband Noise	$I_C = 10\mu\text{A}$, $V_{CE} = 5\text{V}$, $R_S \leq 50\Omega$ BW = 0.1 Hz to 10kHz		10		$\mu\text{V p-p}$
Long-term Drift	$10\mu\text{A} \leq I_C \leq 100\mu\text{A}$, $V_{CE} = 5\text{V}$, $R_S \leq 50\Omega$, $T_A = 25^{\circ}\text{C}$		5.0		$\mu\text{V}/\text{week}$
High Frequency Current Gain	$f = 20\text{MHz}$, $I_C = 100\mu\text{A}$, $V_{CE} = 5\text{V}$	1.5	3.5		
Output Capacitance	$I_E = 0$, $V_{CB} = 5\text{V}$		1.0		pF
Emitter Transition Capacitance	$I_E = 100\mu\text{A}$		1.0		pF
Collector Saturation Voltage	$I_B = 100\mu\text{A}$, $I_C = 1\text{mA}$		0.5	1.0	V

$\mu A726\text{C}$

ELECTRICAL CHARACTERISTICS: $0^{\circ}\text{C} \leq T_A \leq +85^{\circ}\text{C}$, $V_S = \pm 15\text{V}$, $R_{\text{adj}} = 75\text{k}\Omega$ unless otherwise specified.

CHARACTERISTICS	CONDITIONS	MIN	TYP	MAX	UNITS
Input Offset Voltage	$10\mu\text{A} \leq I_C \leq 100\mu\text{A}$, $V_{CE} = 5\text{V}$, $R_S \leq 50\Omega$		1.0	3.0	mV
Input Offset Current	$I_C = 10\mu\text{A}$, $V_{CE} = 5\text{V}$		10	100	nA
	$I_C = 100\mu\text{A}$, $V_{CE} = 5\text{V}$		50	400	nA
Average Input Bias Current	$I_C = 10\mu\text{A}$, $V_{CE} = 5\text{V}$		50	300	nA
	$I_C = 100\mu\text{A}$, $V_{CE} = 5\text{V}$		250	1000	nA
Offset Voltage Change	$I_C = 10\mu\text{A}$, $5\text{V} \leq V_{CE} \leq 25\text{V}$, $R_S \leq 100\text{k}\Omega$		0.3	6.0	mV
	$I_C = 100\mu\text{A}$, $5\text{V} \leq V_{CE} \leq 25\text{V}$, $R_S \leq 10\text{k}\Omega$		0.3	6.0	mV
Input Offset Voltage Drift	$I_C = 100\mu\text{A}$, $V_{CE} = 5\text{V}$, $R_S \leq 50\Omega$		0.2	2.0	$\mu\text{V}/^{\circ}\text{C}$
Input Offset Current Drift	$I_C = 10\mu\text{A}$, $V_{CE} = 5\text{V}$		10		$\text{pA}/^{\circ}\text{C}$
	$I_C = 100\mu\text{A}$, $V_{CE} = 5\text{V}$		30		$\text{pA}/^{\circ}\text{C}$
Supply Voltage Rejection Ratio	$I_C = 100\mu\text{A}$, $R_S = 50\Omega$		25		$\mu\text{V}/\text{V}$
Low Frequency Noise	$I_C = 10\mu\text{A}$, $V_{CE} = 5\text{V}$, $R_S \leq 50\Omega$, BW = 0.001 Hz to 0.1 Hz		4.0		$\mu\text{V p-p}$
Broadband Noise	$I_C = 10\mu\text{A}$, $V_{CE} = 5\text{V}$, $R_S \leq 50\Omega$, BW = 0.1 Hz to 10kHz		10		$\mu\text{V p-p}$
Long-Term Drift	$I_C = 100\mu\text{A}$, $V_{CE} = 5\text{V}$, $R_S \leq 50\Omega$, $T_A = 25^{\circ}\text{C}$		5.0		$\mu\text{V}/\text{week}$
High Frequency Current Gain	$f = 20\text{MHz}$, $I_C = 100\mu\text{A}$, $V_{CE} = 5\text{V}$	1.5	3.5		
Output Capacitance	$I_E = 0$, $V_{CB} = 5\text{V}$		1.0		pF
Emitter Transition Capacitance	$I_E = 100\mu\text{A}$		1.0		pF
Collector Saturation Voltage	$I_B = 100\mu\text{A}$, $I_C = 1\text{mA}$		0.5	1.0	V

TYPICAL PERFORMANCE CURVES FOR $\mu A726$

CURRENT GAIN AS A FUNCTION OF COLLECTOR CURRENT

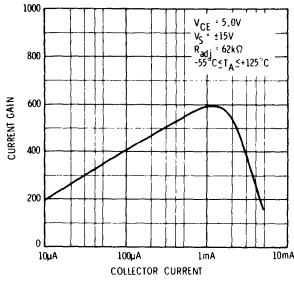

SUPPLY CURRENT AS A FUNCTION OF AMBIENT TEMPERATURE

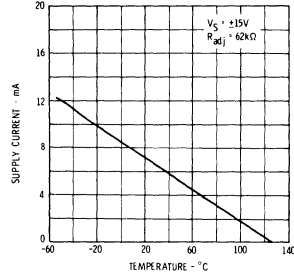

TYPICAL PERFORMANCE CURVES FOR $\mu A726C$

CURRENT GAIN AS A FUNCTION OF COLLECTOR CURRENT

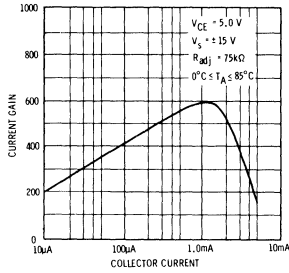

SUPPLY CURRENT AS A FUNCTION OF AMBIENT TEMPERATURE

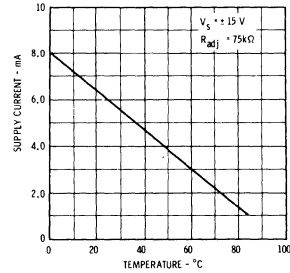

TYPICAL X1000 AMPLIFIER CIRCUIT

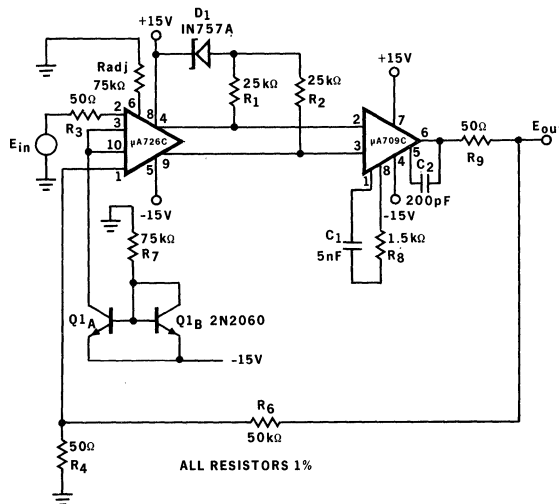

μA555

SINGLE TIMING CIRCUIT

FAIRCHILD LINEAR INTEGRATED CIRCUIT

GENERAL DESCRIPTION — The μA555 Timing Circuit is a very stable controller for producing accurate time delays or oscillations. In the time delay mode, the delay time is precisely controlled by one external resistor and one capacitor; in the oscillator mode, the frequency and duty cycle are both accurately controlled with two external resistors and one capacitor. By applying a trigger signal, the timing cycle is started and an internal flip-flop is set, immunizing the circuit from any further trigger signals. To interrupt the timing cycle a reset signal is applied ending the time-out.

The output, which is capable of sinking or sourcing 200 mA, is compatible with TTL circuits and can drive relays or indicator lamps.

- MICROSECONDS THROUGH HOURS TIMING CONTROL
- ASTABLE OR MONOSTABLE OPERATING MODES
- ADJUSTABLE DUTY CYCLE
- 200 mA SINK OR SOURCE OUTPUT CURRENT CAPABILITY
- TTL OUTPUT DRIVE CAPABILITY
- TEMPERATURE STABILITY OF 0.005% PER °C
- NORMALLY ON OR NORMALLY OFF OUTPUT
- DIRECT REPLACEMENT FOR SE555/NE555

ABSOLUTE MAXIMUM RATINGS

Supply Voltage	+18 V
Power Dissipation (Note 1)	600 mW
Operating Temperature Ranges	
μA555TC/HC	0°C to +70°C
μA555HM	-55°C to +125°C
Storage Temperature Range	-65°C to +150°C
Pin Temperature	
Plastic Mini DIP(9T) (Soldering, 10 s)	260°C
Metal Can (5T) (Soldering, 60 s)	300°C

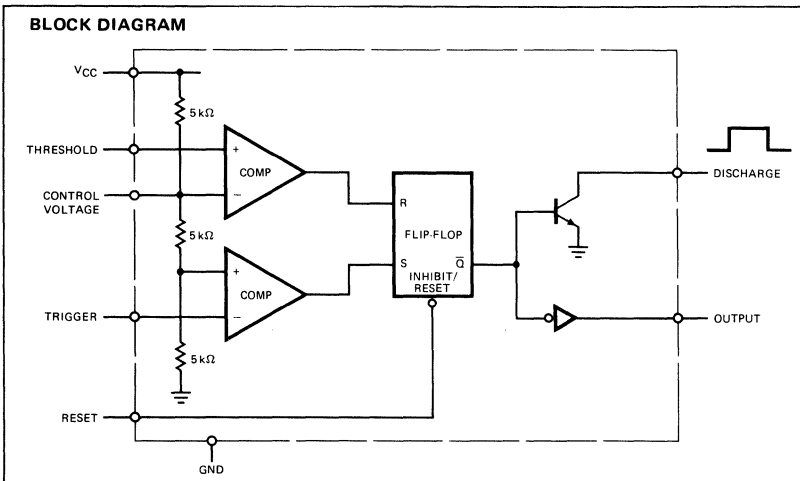

CONNECTION DIAGRAMS

8-PIN MINI DIP (TOP VIEW)

PACKAGE OUTLINE 9T

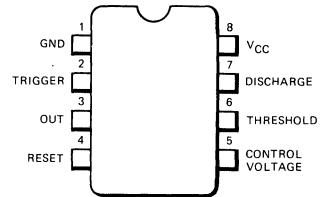

ORDER INFORMATION

TYPE	PART NO.
μA555	μA555TC

8-PIN TO-100 (TOP VIEW)

PACKAGE OUTLINE 5T

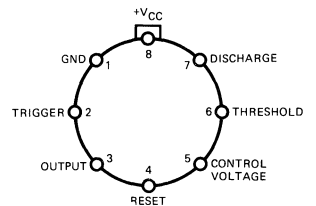

ORDER INFORMATION

TYPE	PART NO.
μA555	μA555HM
μA555	μA555HC

FAIRCHILD • μ A555

ELECTRICAL CHARACTERISTICS: $T_A = 25^\circ\text{C}$, $V_{CC} = +5.0\text{ V to }+15\text{ V}$, unless otherwise specified

CHARACTERISTICS	TEST CONDITIONS	μ A555HM			μ A555TC/HC			UNITS
		MIN	TYP	MAX	MIN	TYP	MAX	
Supply Voltage		4.5		18	4.5		16	V
Supply Current	$V_{CC} = 5.0\text{ V}$, $R_L = \infty$		3.0	5.0		3.0	6.0	mA
	$V_{CC} = 15\text{ V}$, $R_L = \infty$ LOW State (Note 1)		10	12		10	15	mA
Timing Error								
Initial Accuracy	$R_A, R_B = 1\text{ k}\Omega$ to $100\text{ k}\Omega$ $C = 0.1\text{ }\mu\text{F}$ (Note 2)		0.5	2.0		1.0		%
Drift with Temperature			30	100		50		ppm/ $^\circ\text{C}$
Drift with Supply Voltage			0.05	0.2		0.1		%V
Threshold Voltage			2/3			2/3		$\times V_{CC}$
Trigger Voltage	$V_{CC} = 15\text{ V}$	4.8	5.0	5.2		5.0		V
	$V_{CC} = 5.0\text{ V}$	1.45	1.67	1.9		1.67		V
Trigger Current			0.5			0.5		μA
Reset Voltage		0.4	0.7	1.0	0.4	0.7	1.0	V
Reset Current			0.1			0.1		mA
Threshold Current	Note 3		0.1	0.25		0.1	0.25	μA
Control Voltage Level	$V_{CC} = 15\text{ V}$	9.6	10	10.4	9.0	10	11	V
	$V_{CC} = 5.0\text{ V}$	2.9	3.33	3.8	2.6	3.33	4.0	V
Output Voltage Drop (LOW)	$V_{CC} = 15\text{ V}$							
	$I_{\text{SINK}} = 10\text{ mA}$		0.1	0.15		0.1	0.25	V
	$I_{\text{SINK}} = 50\text{ mA}$		0.4	0.5		0.4	0.75	V
	$I_{\text{SINK}} = 100\text{ mA}$		2.0	2.2		2.0	2.5	V
	$I_{\text{SINK}} = 200\text{ mA}$		2.5			2.5		V
	$V_{CC} = 5.0\text{ V}$							
$I_{\text{SINK}} = 8.0\text{ mA}$		0.1	0.25				V	
$I_{\text{SINK}} = 5.0\text{ mA}$					0.25	0.35	V	
Output Voltage Drop (HIGH)	$I_{\text{SOURCE}} = 200\text{ mA}$ $V_{CC} = 15\text{ V}$		12.5			12.5		V
	$I_{\text{SOURCE}} = 100\text{ mA}$ $V_{CC} = 15\text{ V}$	13	13.3		12.75	13.3		V
	$V_{CC} = 5.0\text{ V}$	3.0	3.3		2.75	3.3		V
Rise Time of Output			100			100		ns
Fall Time of Output			100			100		ns

NOTES:

1. Supply Current is typically 1.0 mA less when output is HIGH.
2. Tested at $V_{CC} = 5.0\text{ V}$ and $V_{CC} = 15\text{ V}$.
3. This will determine the maximum value of $R_A + R_B$. For 15 V operation, the max total $R = 20\text{ M}\Omega$.
4. For operating at elevated temperatures the device must be derated based on a $+125^\circ\text{C}$ maximum junction temperature and a thermal resistance of $+45^\circ\text{C/W}$ junction to case for TO-5 and $+150^\circ\text{C/W}$ junction to ambient for both packages.

TYPICAL PERFORMANCE CURVES

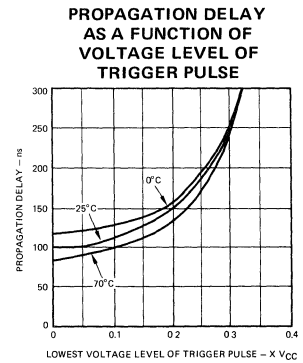
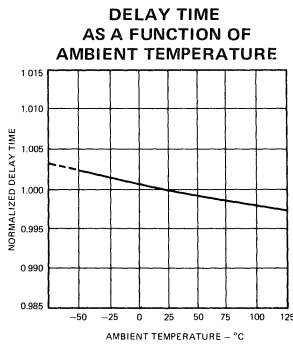
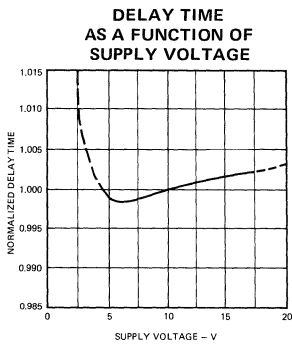
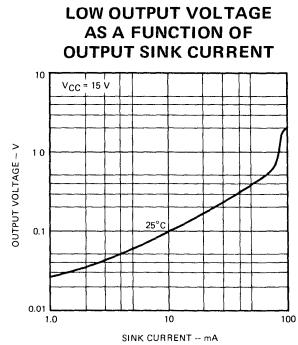
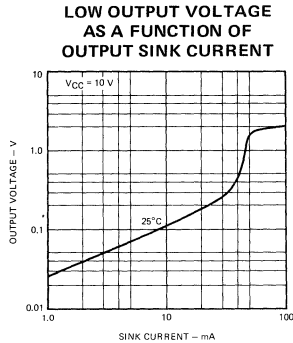
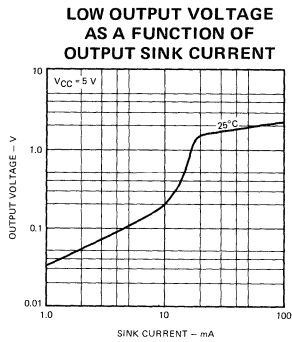
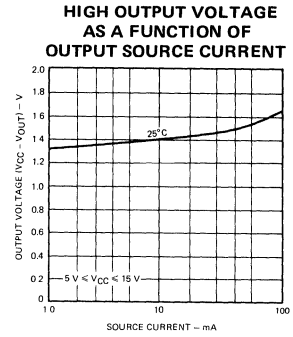
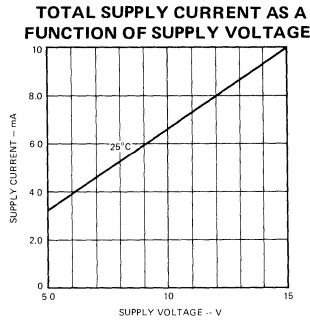
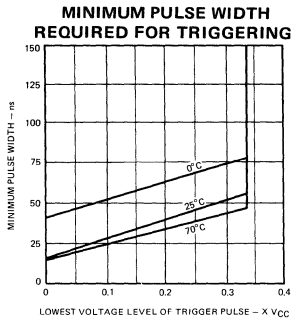

EQUIVALENT CIRCUIT

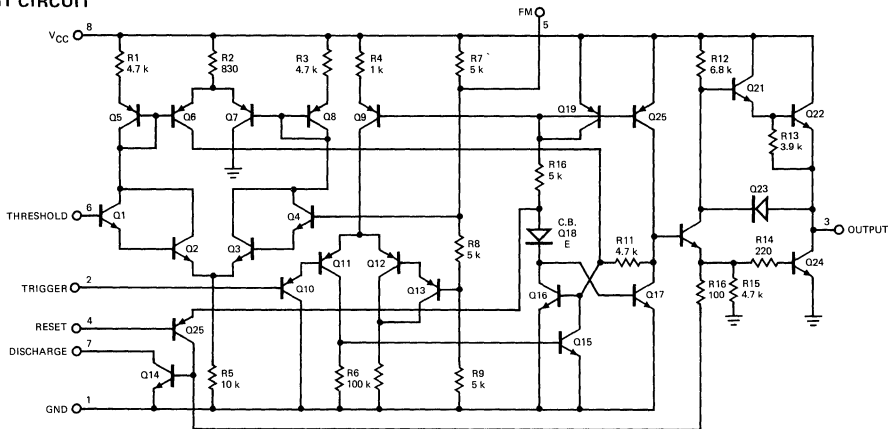

TYPICAL APPLICATIONS

MONOSTABLE OPERATION

In the monostable mode, the timer functions as a one-shot. Referring to Figure 1 the external capacitor is initially held discharged by a transistor inside the timer.

When a negative trigger pulse is applied to lead 2, the flip-flop is set, releasing the short circuit across the external capacitor and drives the output HIGH. The voltage across the capacitor increases exponentially with the time constant $\tau = R1C1$. When the voltage across the capacitor equals $2/3 V_{CC}$, the comparator resets the flip-flop which then discharges the capacitor rapidly and drives the output to its LOW state. Figure 2 shows the actual waveforms generated in this mode of operation.

The circuit triggers on a negative-going input signal when the level reaches $1/3 V_{CC}$. Once triggered, the circuit remains in this state

until the set time has elapsed, even if it is triggered again during this interval. The duration of the output HIGH state is given by $t = 1.1 R1C1$ and is easily determined by Figure 3. Notice that since the charge rate and the threshold level of the comparator are both directly proportional to supply voltage, the timing interval is independent of supply. Applying a negative pulse simultaneously to the Reset terminal (lead 4) and the Trigger terminal (lead 2) during the timing cycle discharges the external capacitor and causes the cycle to start over. The timing cycle now starts on the positive edge of the reset pulse. During the time the reset pulse is applied, the output is driven to its LOW state.

When Reset is not used, it should be tied high to avoid any possibility of false triggering.

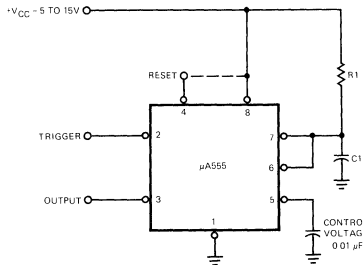
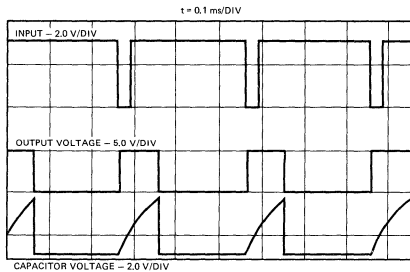

Fig. 1



$R1 = 9.1 \text{ k}\Omega$, $C1 = 0.01 \text{ }\mu\text{F}$, $R_L = 1.0 \text{ k}\Omega$

Fig. 2

TIME DELAY AS A FUNCTION OF R1 AND C1

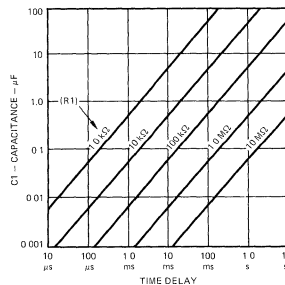

Fig. 3

TYPICAL APPLICATIONS (Cont'd)

ASTABLE OPERATION

When the circuit is connected as shown in Figure 4 (leads 2 and 6 connected) it triggers itself and free runs as a multivibrator. The external capacitor charges through R1 and R2 and discharges through R2 only. Thus the duty cycle may be precisely set by the ratio of these two resistors.

In the astable mode of operation, C1 charges and discharges between $1/3 V_{CC}$ and $2/3 V_{CC}$. As in the triggered mode, the charge and discharge times and therefore frequency are independent of the supply voltage.

Figure 5 shows actual waveforms generated in this mode of operation.

The charge time (output HIGH) is given by:

$$t_1 = 0.693 (R1 + R2) C1$$

and the discharge time (output LOW) by:

$$t_2 = 0.693 (R2) C1$$

Thus the total period T is given by:

$$T = t_1 + t_2 = 0.693 (R1 + 2R2) C1$$

The frequency of oscillation is then:

$$f = \frac{1}{T} = \frac{1.44}{(R1 + 2R2) C1}$$

and may be easily found by Figure 6.

The duty cycle is given by:

$$D = \frac{R2}{R1 + 2R2}$$

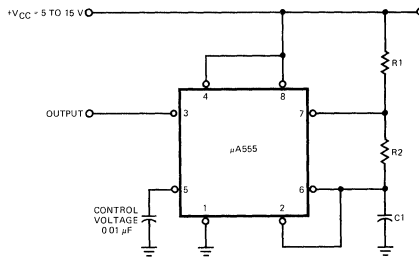

Fig. 4

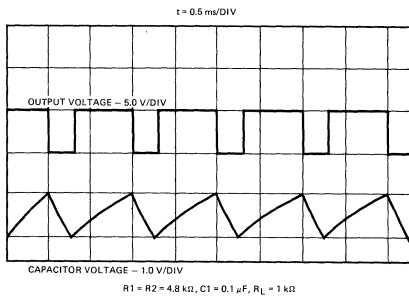

Fig. 5

FREE RUNNING FREQUENCY AS A FUNCTION OF R1, R2 AND C1

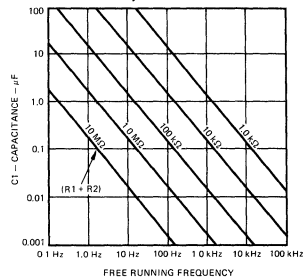

Fig. 6

μA556

DUAL TIMING CIRCUIT

FAIRCHILD LINEAR INTEGRATED CIRCUIT

GENERAL DESCRIPTION — The μA556 Timing Circuits are very stable controllers for producing accurate time delays or oscillations. In the time delay mode, the delay time is precisely controlled by one external resistor and one capacitor; in the oscillator mode, the frequency and duty cycle are both accurately controlled with two external resistors and one capacitor. By applying a trigger signal, the timing cycle is started and an internal flip-flop is set, immunizing the circuit from any further trigger signals. To interrupt the timing cycle a reset signal is applied, ending the time-out.

The output, which is capable of sinking or sourcing 200 mA, is compatible with TTL circuits and can drive relays or indicator lamps.

The μA556 Dual Timing Circuit is a pair of 555s for use in sequential timing or applications requiring multiple timers.

- MICROSECONDS THROUGH HOURS TIMING CONTROL
- ASTABLE OR MONOSTABLE OPERATING MODES
- ADJUSTABLE DUTY CYCLE
- 200 mA SINK OR SOURCE OUTPUT CURRENT CAPABILITY
- TTL OUTPUT DRIVE CAPABILITY
- TEMPERATURE STABILITY OF 0.005% PER °C
- NORMALLY ON OR NORMALLY OFF OUTPUT

ABSOLUTE MAXIMUM RATINGS

Supply Voltage	+18 V
Power Dissipation	600 mW
Operating Temperature Ranges	
μA556 DC/PC	0° C to +70° C
μA556DM	-55° C to +125° C
Storage Temperature Range	-65° C to +150° C
Pin Temperature (Soldering)	
(10 s) Plastic DIP (9A)	260° C
(60 s) Ceramic DIP (6A)	300° C

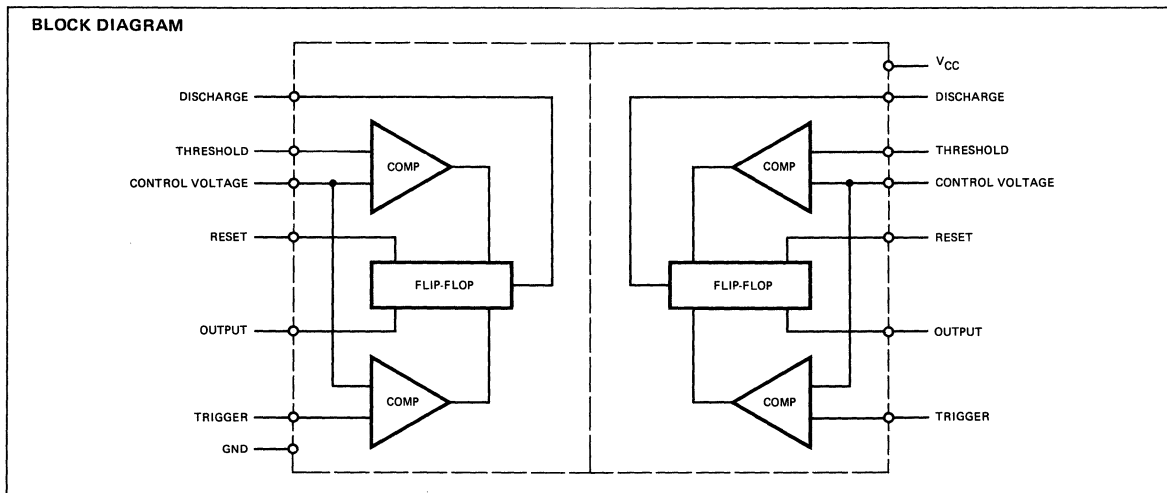
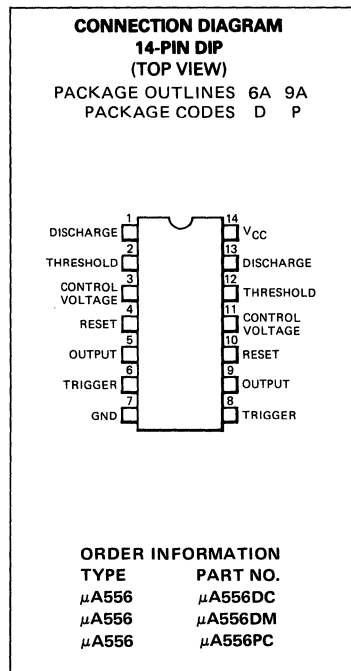

FAIRCHILD • μ A556

ELECTRICAL CHARACTERISTICS: $T_A = 25^\circ\text{C}$, $V_{CC} = +5.0\text{ V to }+15\text{ V}$, unless otherwise specified

CHARACTERISTICS	TEST CONDITIONS	μ A556DM			μ A556DC/PC			UNITS
		MIN	TYP	MAX	MIN	TYP	MAX	
Supply Voltage		4.5		18	4.5		16	V
Supply Current (Total)	$V_{CC} = 5.0\text{ V}$, $R_L = \infty$		6.0	10		6.0	12	mA
	$V_{CC} = 15\text{ V}$, $R_L = \infty$ LOW State (Note 1)		20	22		20	28	mA
Timing Error (Monostable)								
Initial Accuracy	$R_A = 2\text{ k}\Omega$ to $100\text{ k}\Omega$ $C = 0.1\ \mu\text{F}$ (Note 2)		0.5	1.5		0.75		%
Drift with Temperature			30	100		50		ppm/ $^\circ\text{C}$
Drift with Supply Voltage			0.05	0.2		0.1		%V
Timing Error (Astable)								
Initial Accuracy	$R_A, R_B = 2\text{ k}\Omega$ to $100\text{ k}\Omega$ $C = 0.1\ \mu\text{F}$ (Note 2)		1.5			2.25		%
Drift with Temperature			90			150		ppm/ $^\circ\text{C}$
Drift with Supply Voltage			0.15			0.3		%V
Threshold Voltage			2/3			2/3		$\times V_{CC}$
Threshold Current	Note 3		30	100		30	100	nA
Trigger Voltage	$V_{CC} = 15\text{ V}$	4.8	5.0	5.2		5.0		V
	$V_{CC} = 5.0\text{ V}$	1.45	1.67	1.9		1.67		V
Trigger Current			0.5			0.5		μA
Reset Voltage		0.4	0.7	1.0	0.4	0.7	1.0	V
Reset Current			0.1			0.1		mA
Control Voltage Level	$V_{CC} = 15\text{ V}$	9.6	10	10.4	9.0	10	11	V
	$V_{CC} = 5.0\text{ V}$	2.9	3.33	3.8	2.6	3.33	4.0	V
Output Voltage (LOW)	$V_{CC} = 15\text{ V}$							
	$I_{\text{SINK}} = 10\text{ mA}$		0.1	0.15		0.1	0.25	V
	$I_{\text{SINK}} = 50\text{ mA}$		0.4	0.5		0.4	0.75	V
	$I_{\text{SINK}} = 100\text{ mA}$		2.0	2.25		2.0	2.75	V
	$I_{\text{SINK}} = 200\text{ mA}$		2.5			2.5		V
	$V_{CC} = 5.0\text{ V}$							
	$I_{\text{SINK}} = 8.0\text{ mA}$		0.1	0.25				V
Output Voltage (HIGH)	$I_{\text{SOURCE}} = 5.0\text{ mA}$					0.25	0.35	V
	$I_{\text{SOURCE}} = 200\text{ mA}$							
	$V_{CC} = 15\text{ V}$		12.5			12.5		V
	$I_{\text{SOURCE}} = 100\text{ mA}$							
	$V_{CC} = 15\text{ V}$	13.0	13.3		12.75	13.3		V
Rise Time of Output	$V_{CC} = 5.0\text{ V}$	3.0	3.3		2.75	3.3		V
			100			100		ns
Fall Time of Output			100			100		ns
Discharge Leakage Current			20	100		20	100	nA
Matching Characteristics (Note 4)								
Initial Timing Accuracy			0.05	0.1		0.1	0.2	%
Timing Drift with Temperature			± 10			± 10		ppm/ $^\circ\text{C}$
Drift with Supply Voltage			0.1	0.2		0.2	0.5	%V

NOTES:

1. Supply current when output is HIGH is typically 1.0 mA less.
2. Tested at $V_{CC} = 5\text{ V}$ and $V_{CC} = 15\text{ V}$.
3. This will determine the maximum value of $R_A + R_B$ for 15 V operation. The maximum total $R = 20\text{ M}\Omega$.
4. Matching characteristics refer to the difference between performance characteristics of each timer section.

TYPICAL PERFORMANCE CURVES

MINIMUM PULSE WIDTH
REQUIRED FOR TRIGGERING

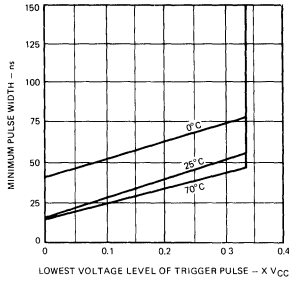

TOTAL SUPPLY CURRENT AS A
FUNCTION OF SUPPLY VOLTAGE

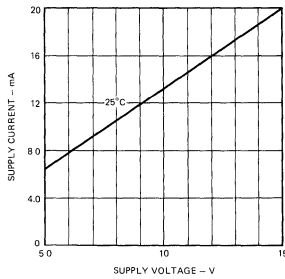

HIGH OUTPUT VOLTAGE
AS A FUNCTION OF
OUTPUT SOURCE CURRENT

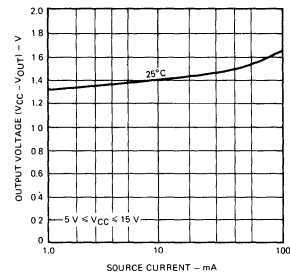

LOW OUTPUT VOLTAGE
AS A FUNCTION OF
OUTPUT SINK CURRENT

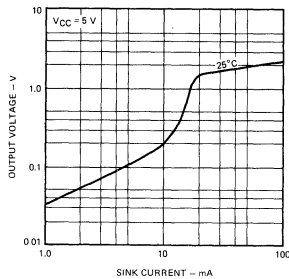

LOW OUTPUT VOLTAGE
AS A FUNCTION OF
OUTPUT SINK CURRENT

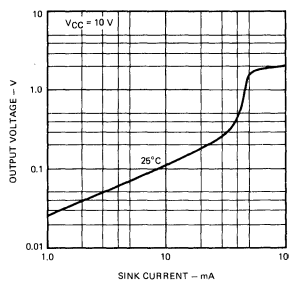

LOW OUTPUT VOLTAGE
AS A FUNCTION OF
OUTPUT SINK CURRENT

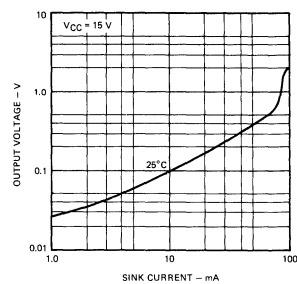

DELAY TIME
AS A FUNCTION OF
SUPPLY VOLTAGE

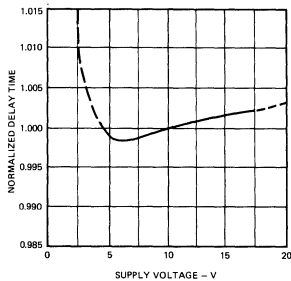

DELAY TIME
AS A FUNCTION OF
AMBIENT TEMPERATURE

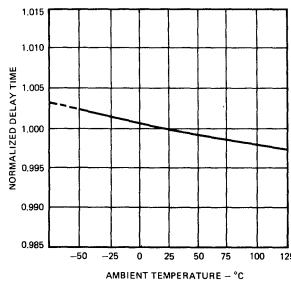

PROPAGATION DELAY
AS A FUNCTION OF
VOLTAGE LEVEL OF
TRIGGER PULSE

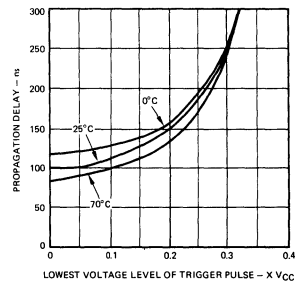

EQUIVALENT CIRCUIT (One Half of $\mu A556$)

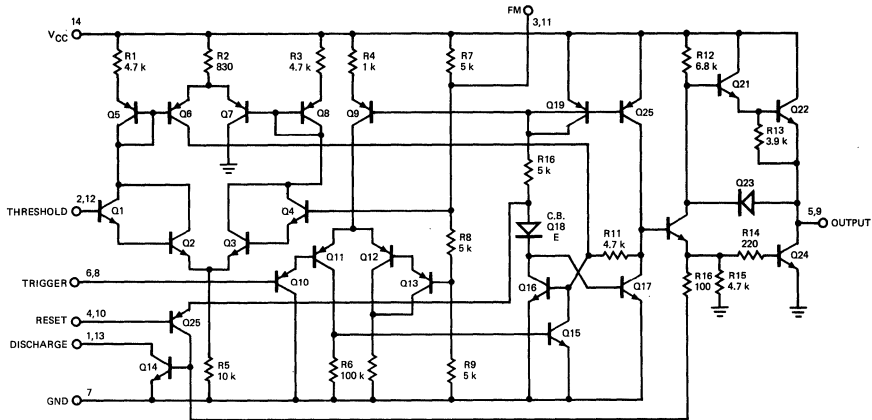

TYPICAL APPLICATIONS

MONOSTABLE OPERATION

In the monostable mode, the timer functions as a one-shot. Referring to Figure 1 the external capacitor is initially held discharged by a transistor inside the timer.

When a negative trigger pulse is applied to lead 6, the flip-flop is set, releasing the short circuit across the external capacitor and drives the output HIGH. The voltage across the capacitor, increases exponentially with the time constant $\tau = R1C1$. When the voltage across the capacitor equals $2/3 V_{CC}$, the comparator resets the flip-flop which then discharges the capacitor rapidly and drives the output to its LOW state. Figure 2 shows the actual waveforms generated in this mode of operation.

The circuit triggers on a negative-going input signal when the level reaches $1/3 V_{CC}$. Once triggered, the circuit remains in this state

until the set time has elapsed, even if it is triggered again during this interval. The duration of the output HIGH state is given by $t = 1.1 R1C1$ and is easily determined by Figure 3. Notice that since the charge rate and the threshold level of the comparator are both directly proportional to supply voltage, the timing interval is independent of supply. Applying a negative pulse simultaneously to the Reset terminal (lead 4) and the Trigger terminal (lead 6) during the timing cycle discharges the external capacitor and causes the cycle to start over. The timing cycle now starts on the positive edge of the reset pulse. During the time the reset pulse is applied, the output is driven to its LOW state.

When Reset is not used, it should be tied high to avoid any possibility of false triggering.

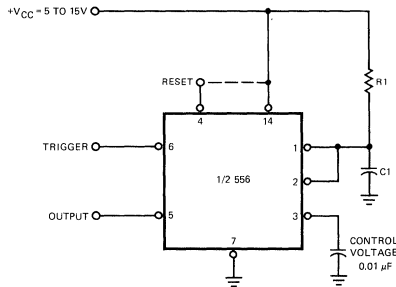

Fig. 1

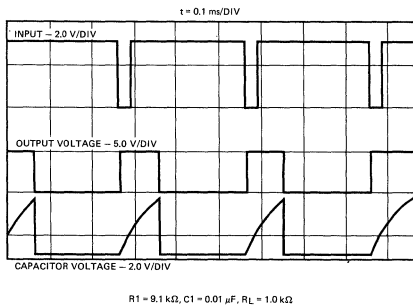

Fig. 2

TIME DELAY AS A FUNCTION OF R1 AND C1

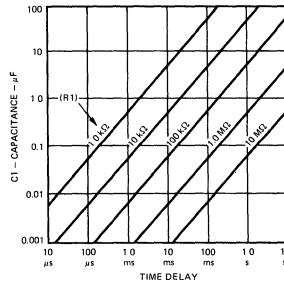

Fig. 3

TYPICAL APPLICATIONS (Cont'd)

ASTABLE OPERATION

When the circuit is connected as shown in Figure 4 (leads 2 and 6 connected) it triggers itself and free runs as a multivibrator. The external capacitor charges through R1 and R2 and discharges through R2 only. Thus the duty cycle may be precisely set by the ratio of these two resistors.

In the astable mode of operation, C1 charges and discharges between $1/3 V_{CC}$ and $2/3 V_{CC}$. As in the triggered mode, the charge and discharge times and therefore frequency are independent of the supply voltage.

Figure 5 shows actual waveforms generated in this mode of operation.

The charge time (output HIGH) is given by:

$$t_1 = 0.693 (R_1 + R_2) C_1$$

and the discharge time (output LOW) by:

$$t_2 = 0.693 (R_2) C_1$$

Thus the total period T is given by:

$$T = t_1 + t_2 = 0.693 (R_1 + 2R_2) C_1$$

The frequency of oscillation is then:

$$f = \frac{1}{T} = \frac{1.44}{(R_1 + 2R_2) C_1}$$

and may be easily found by Figure 6.

The duty cycle is given by:

$$D = \frac{R_2}{R_1 + 2R_2}$$

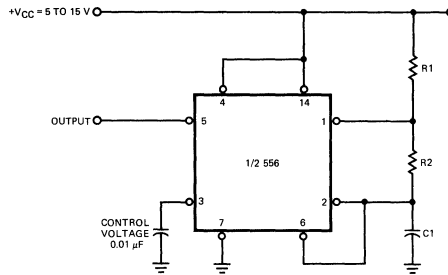
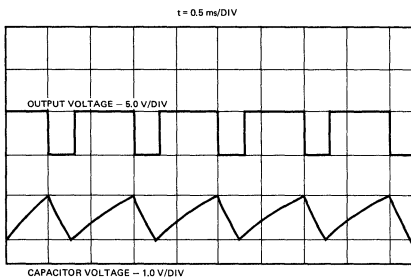

Fig. 4



$R_1 = R_2 = 4.8 \text{ k}\Omega$, $C_1 = 0.1 \text{ }\mu\text{F}$, $R_L = 1 \text{ k}\Omega$

Fig. 5

FREE RUNNING FREQUENCY AS A FUNCTION OF R_1 , R_2 AND C_1

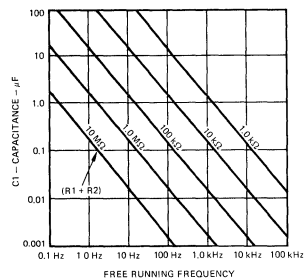

Fig. 6

μA2240

PROGRAMMABLE TIMER/COUNTER

FAIRCHILD LINEAR INTEGRATED CIRCUITS

GENERAL DESCRIPTION – The μA2240 Programmable Timer/Counter is a monolithic controller capable of producing accurate microsecond to five day time delays. Long delays, up to three years, can easily be generated by cascading two timers. The timer consists of a time-base oscillator, programmable 8-bit counter and control flip-flop. An external resistor capacitor (RC) network sets the oscillator frequency and allows delay times from 1 RC to 255 RC to be selected. In the astable mode of operation, 255 frequencies or pulse patterns can be generated from a single RC network. These frequencies or pulse patterns can also easily be synchronized to an external signal. The trigger, reset and outputs are all TTL and DTL compatible for easy interface with digital system. The timer's high accuracy and versatility in producing a wide range of time delays makes it ideal as a direct replacement for mechanical or electromechanical devices.

- ACCURATE TIMING FROM MICROSECONDS TO DAYS
- PROGRAMMABLE DELAYS FROM 1 RC TO 255 RC
- TTL, DTL AND CMOS COMPATIBLE OUTPUTS
- TIMING DIRECTLY PROPORTIONAL TO RC TIME CONSTANT
- HIGH ACCURACY – 0.5%
- EXTERNAL SYNC AND MODULATION CAPABILITY
- WIDE SUPPLY VOLTAGE RANGE
- EXCELLENT SUPPLY VOLTAGE REJECTION

ABSOLUTE MAXIMUM RATINGS

Supply Voltage	18 V
Output Current	10 mA
Output Voltage	18 V
Regulator Output Current	5 mA
Maximum Power Dissipation, Note 1	
Package Code D (Ceramic)	750 mW
Code P (Plastic)	650 mW
Operating Temperature Range Package	
Military (μA2240)	-55°C to +125°C
Commercial (μA2240C)	0°C to 70°C

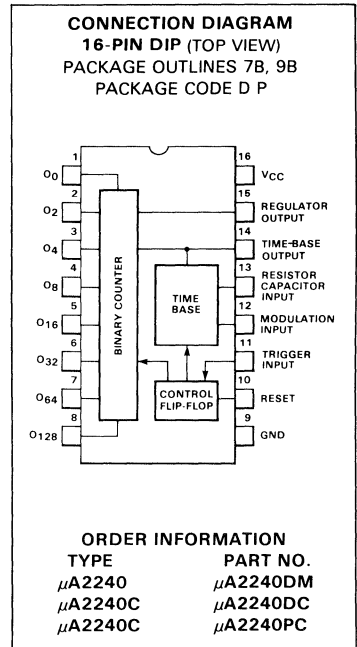

BLOCK DIAGRAM

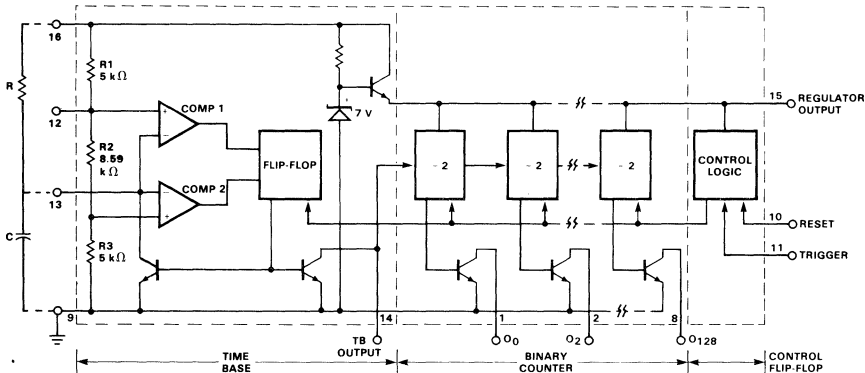

NOTE 1: Above 25°C ambient derate linearly at 6.2 mW/°C for Package Code D and at 5.3 mW/°C for Package Code P.

FAIRCHILD • μ A2240

ELECTRICAL CHARACTERISTICS: See Test Circuit Fig. 28, $V_{CC} = 5\text{ V}$, $T_A = 25^\circ\text{C}$, $R = 10\text{ k}\Omega$, $C = 0.1\text{ }\mu\text{F}$, unless otherwise noted

CHARACTERISTICS	CONDITIONS	μ A2240			μ A2240C			UNITS
		MIN	TYP	MAX	MIN	TYP	MAX	
GENERAL CHARACTERISTICS								
Supply Voltage	For $V_{CC} \leq 4.5\text{ V}$, Short Pin 15 to Pin 16	4.0		15	4.0		15	V
Supply Current								
Total Circuit	$V_{CC} = 5\text{ V}$, $V_{TR} = 0$, $V_{RS} = 5\text{ V}$		3.5	6.0		4.0	7.0	mA
	$V_{CC} = 15\text{ V}$, $V_{TR} = 0$, $V_{RS} = 5\text{ V}$		12	16		13	18	mA
Counter Only	See Test Circuit, Figure 29		1			1.5		mA
Regulator Output, V_{Reg}	Measured at Pin 15, $V_{CC} = 5\text{ V}$	4.1	4.4		3.9	4.4		V
	$V_{CC} = 15\text{ V}$, See Test Circuit, Figure 30	6.0	6.3	6.6	5.8	6.3	6.8	V
TIME BASE SECTION								
Timing Accuracy (Note 2)	$V_{RS} = 0$, $V_{TR} = 5\text{ V}$		0.5	2.0		0.5	5.0	%
Temperature Drift	$V_{CC} = 5\text{ V}$, $0^\circ\text{C} \leq T_J \leq 75^\circ\text{C}$		150	300		200		ppm/ $^\circ\text{C}$
	$V_{CC} = 15\text{ V}$, $0^\circ\text{C} \leq T_J \leq 75^\circ\text{C}$		80			80		ppm/ $^\circ\text{C}$
Supply Drift	$V_{CC} \geq 8\text{ V}$, See Figure 23		0.05	0.2		0.08	0.3	%/V
Max Frequency	$R = 1\text{ k}\Omega$, $C = 0.007\text{ }\mu\text{F}$	100	130			130		kHz
Modulation Voltage Level	Measured at Pin 12 $V_{CC} = 5\text{ V}$	3.00	3.50	4.0	2.80	3.50	4.20	V
	$V_{CC} = 15\text{ V}$		10.5			10.5		V
Recommended Range of Timing Components	See Figure 20							
Timing Resistor, R		0.001		10	0.001		10	M Ω
Timing Capacitor, C		0.007		1000	0.01		1000	μF
TRIGGER/RESET CONTROLS								
Trigger	Measured at Pin 11, $V_{RS} = 0$							
Trigger Threshold			1.4	2.0		1.4	2.0	V
Trigger Current	$V_{RS} = 0$, $V_{TR} = 2\text{ V}$		8.0			10		μA
Impedance			25			25		k Ω
Response Time (Note 3)			1.0			1.0		μs
Reset	Measured at Pin 10, $V_{TR} = 0$							
Reset Threshold			1.4	2.0		1.4	2.0	V
Reset Current	$V_{TR} = 0$, $V_{RS} = 2\text{ V}$		8.0			10		μA
Impedance			25			25		k Ω
Response Time (Note 3)			0.8			0.8		μs
COUNTER SECTION See Test Circuit, Figure 30								
Max Toggle Rate	$V_{RS} = 0$, $V_{TR} = 5\text{ V}$ Measured at Pin 14	0.8	1.5			1.5		MHz
Input Impedance			20			20		k Ω
Input Threshold		1.0	1.4		1.0	1.4		V
Output:	Measured at Pins 1 through 8							
Rise Time	$R_L = 3\text{ k}\Omega$, $C_L = 10\text{ pF}$		180			180		ns
Fall Time			180			180		ns
Sink Current	$V_{OL} \leq 0.4\text{ V}$	3.0	5.0		2.0	4.0		mA
Leakage Current	$V_{OH} = 15\text{ V}$		0.01	8.0		0.01	15	μA

NOTES:

2. Timing error solely introduced by μ A2240, measured as % of ideal time base period of $T = 1.00\text{ RC}$.
3. Propagation delay from application of trigger (or reset) input to corresponding state change in counter output at Pin 1.

FAIRCHILD • μ A2240

FUNCTIONAL DESCRIPTION

(Figure 1 and Block Diagram, page 1)

When power is applied to the μ A2240 with no trigger or reset inputs, the circuit starts with all outputs HIGH. Application of a positive-going trigger pulse to TRIG, pin 11, initiates the timing cycle. The Trigger input activates the time-base oscillator, enables the counter section and sets the counter outputs LOW. The time-base oscillator generates timing pulses with a period $T = 1 RC$. These clock pulses are counted by the binary counter section. The timing sequence is completed when a positive-going reset pulse is applied to R, pin 10.

Once triggered, the circuit is immune from additional trigger inputs until the timing cycle is completed or a reset input is applied. If both the reset and trigger are activated simultaneously, the trigger takes precedence.

Figure 2 gives the timing sequence of output waveforms at various circuit terminals, subsequent to a trigger input. When the circuit is in a Reset state, both the time-base and the counter sections are disabled and all the counter outputs are HIGH.

In most timing applications, one or more of the counter outputs are connected to the Reset terminal with S1 closed (Figure 3). The circuit starts timing when a trigger is applied and automatically resets itself to complete the timing cycle when a programmed count is completed. If none of the counter

outputs are connected back to the Reset terminal (switch S1 open), the circuit operates in an astable or free-running mode, following to a trigger input.

Important Operating Information

- Ground connection is pin 9.
- Reset R (pin 10) sets all outputs HIGH.
- Trigger TRIG (pin 11) sets all outputs LOW.
- Time-base TBO (pin 14) can be disabled by bringing the RC input (pin 13) LOW via a 1 k resistor.
- Normal Time-base Output TBO (pin 14) is a negative-going pulse greater than 500 ns.

Note: Under the conditions of high supply voltages ($V_{CC} > 7 V$) and low values of timing capacitor ($C < 0.1 \mu F$), the pulse width of TBO may be too narrow to trigger the counter section. This can be corrected by connecting a 300 pF capacitor from TBO (pin 14) to ground (pin 9).

- Reset (pin 10) stops the time-base oscillator.
- Outputs $O_0 \dots O_{128}$ (pins 1-8) sink 2 mA current with $V_{OL} \leq 0.4 V$.
- For use with external clock, minimum clock pulse amplitude should be 3 V, with greater than 1 μs pulse duration.

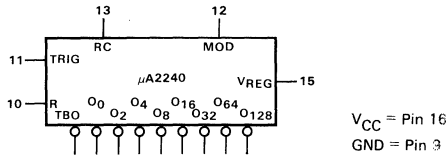

Fig. 1. Logic Diagram

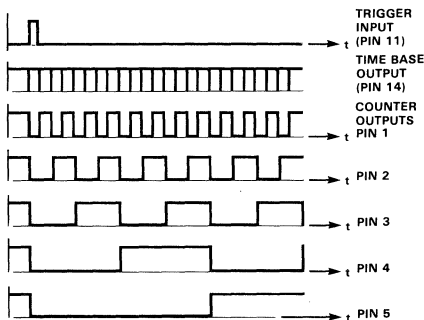

Fig. 2. Timing Diagram of Output Waveforms

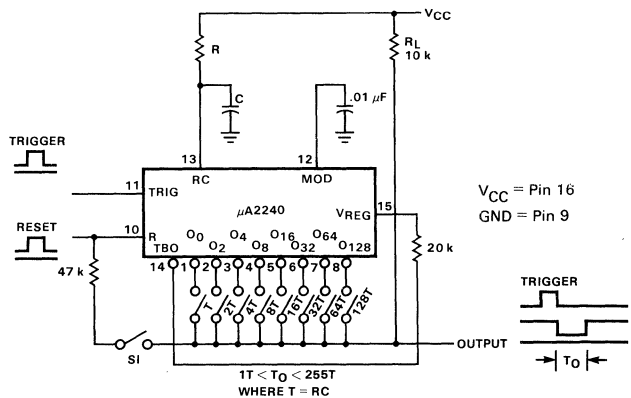

Fig. 3. Basic Circuit Connection for Timing Applications
Monostable: S1 Closed
Astable: S1 Open

CIRCUIT CONTROLS

Counter Outputs (O_0 . . . O_{128} , pins 1 thru 8)

The binary counter outputs are buffered open-collector type stages, as shown in the block diagram on page 1. Each output is capable of sinking 2 mA at 0.4 V V_{OL} . In the Reset condition, all the counter outputs are HIGH or in the non-conducting state. Following a trigger input, the outputs change state in accordance with the timing diagram of Figure 2. The counter outputs can be used individually, or can be connected together in a wired-OR configuration, as described in the Programming section.

Reset and Trigger Inputs (R and TRIG, pins 10 and 11)

The circuit is reset or triggered with positive-going control pulses applied to pins 10 and 11 respectively. The threshold level for these controls is approximately two diode drops (≈ 1.4 V) above ground. Minimum pulse widths for reset and trigger inputs are shown in Figure 22. Once triggered, the circuit is immune to additional trigger inputs until the end of the timing cycle.

Modulation and Sync Input (MOD, pin 12)

The oscillator time-base period, T, can be modulated by applying a dc voltage to MOD, pin 12 (see Figure 25). The time-base oscillator can be synchronized to an external clock by applying a sync pulse to MOD, pin 12, as shown in Figure 4. Recommended sync pulse widths and amplitudes are also given.

The time base can be synchronized by setting the time-base period T to be an integer multiple of the sync pulse period, T_S . This can be done by choosing the timing components R and C at pin 13 such that:

$$T = RC = (T_S/m)$$

where

m is an integer, $1 \leq m \leq 10$

Figure 5 gives the typical pull-in range for harmonic synchronization for various values of harmonic modulus, m. For $m < 10$, typical pull-in range is greater than $\pm 4\%$ of time-base frequency.

RC Terminal (pin 13)

The time-base period T is determined by the external RC network connected to RC, pin 13. When the time base is triggered, the waveform at pin 13 is an exponential ramp with a period $T = 1.0 RC$.

Time-Base Output (TBO, pin 14)

The time-base output is an open-collector type stage as shown in the block diagram, page, 1, and requires a 20 k Ω pull-up resistor to pin 15 for proper circuit operation. In the Reset state, the time-base output is HIGH. After triggering, it produces a negative-going pulse train with a period $T = RC$, as shown in the diagram of Figure 2. The time-base output is internally connected to the binary-counter section and can also serve as the input for the external clock signal when the circuit is operated with an external time base. The counter section triggers on the negative-going edge of the timing or clock pulses generated at TBO, pin 14. The trigger threshold for the counter section is $\approx +1.4$ V. The counter section can be disabled by clamping the voltage level at pin 14 to ground.

When using high supply voltages ($V_{CC} > 7$ V) and a small-value timing capacitor ($C < 0.1 \mu F$), the pulse width of the time-base output at pin 14 may be too narrow to trigger the counter section. This can be corrected by connecting a 300 pF capacitor from pin 14 to ground.

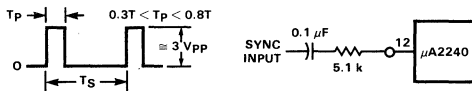

Fig. 4. Operation with External Sync. Signal

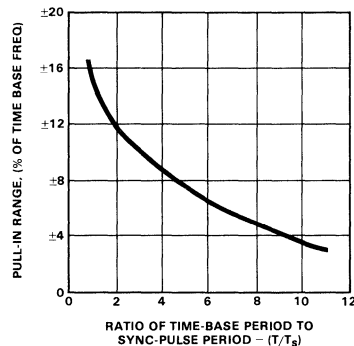

Fig. 5. Typical Pull-in Range for Harmonic Synchronization

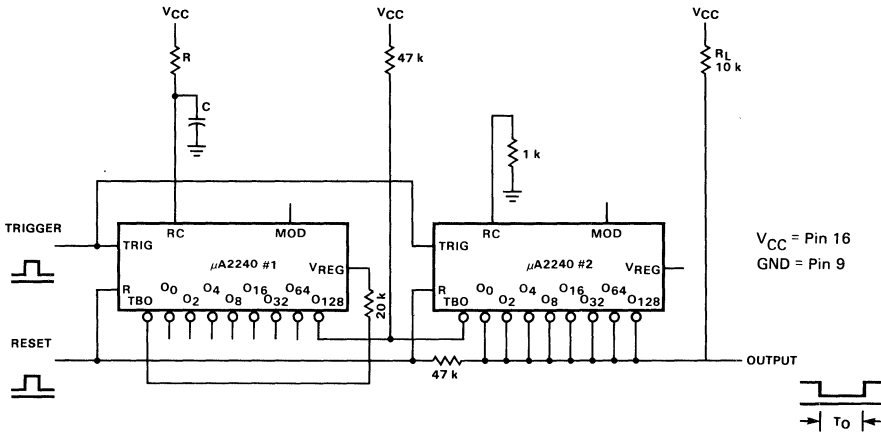

Fig. 6. Cascaded Operation for Long Delays

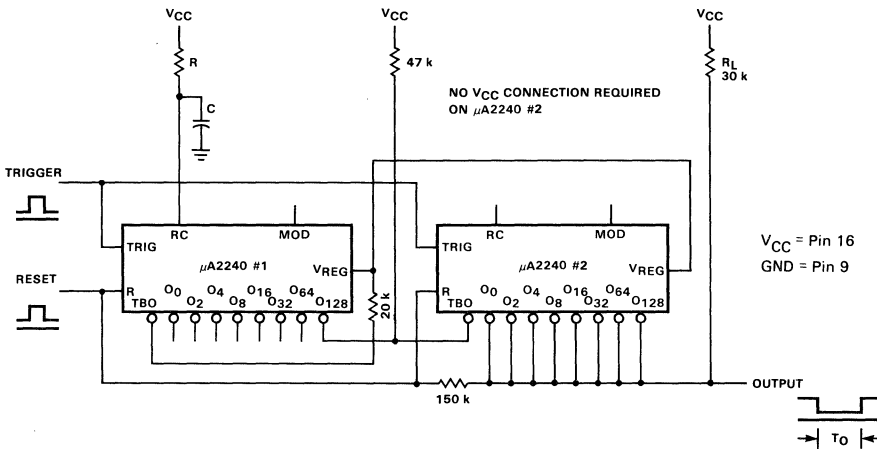

Fig. 7. Low Power Operation of Cascaded Timers

Regulator Output (V_{REG} , pin 15)

The regulator output V_{REG} is used internally to drive the binary counter and the control logic. This terminal can also be used as a supply to additional μ A2240 circuits when several timer circuits are cascaded (see Figure 7) to minimize power dissipation. For circuit operation with an external clock, V_{REG} can be used as the V_{CC} input terminal to power down the internal time base and reduce power dissipation. When supply voltages less than 4.5 V are used with the internal time-base, pin 15 should be shorted to pin 16.

MONOSTABLE OPERATION

Precision Timing

In precision timing applications, the μ A2240 is used in its monostable or self-resetting mode. The generalized circuit

connection for this application is shown in Figure 3. The output is normally HIGH and goes LOW following a trigger input. It remains LOW for the time duration, T_O , and then returns to the HIGH state. The duration of the timing cycle T_O is given as:

$$T_O = NT = NRC$$

where $T = RC$ is the time-base period as set by the choice of timing components at RC pin 13 (see Figure 21) and N is an integer in the range of $1 \leq N \leq 255$ as determined by the combination of counter outputs $O_0 \dots O_{128}$, pins 1 through 8, connected to the output bus.

FAIRCHILD • μ A2240

Counter-Output Programming

The binary-counter outputs, $O_0 \dots O_{128}$, pins 1 through 8 are open-collector type stages and can be shorted together to a common pull-up resistor to form a wired-OR connection; the combined output will be LOW as long as any one of the outputs is LOW. The time delays associated with each counter output can be added together. This is done by simply shorting the outputs together to form a common output bus as shown in *Figure 3*. For example, if only pin 6 is connected to the output and the rest left open, the total duration of the timing cycle, T_O , is $32 T$. Similarly, if pins 1, 5, and 6 are shorted to the output bus, the total time delay is $T_O = (1 + 16 + 32) T = 49 T$. In this manner, by proper choice of counter terminals connected to the output bus, the timing cycle can be programmed to be $1 T \leq T_O \leq 255 T$.

Ultra Long Time-Delay Application

Two μ A2240 units can be cascaded as shown in *Figure 6* to generate extremely long time delays. Total timing cycle of two cascaded units can be programmed from $T_O = 256 RC$ to $T_O = 65,536 RC$ in 256 discrete steps by selectively shorting one or more of the counter outputs from Unit 2 to the output bus. In this application, the Reset and the Trigger terminals of both units are tied together and the Unit 2 time base is disabled. Normally, the output is HIGH when the system is reset. On triggering, the output goes LOW where it remains for a total of $(256)^2$ or 65,536 cycles of the time-base oscillator.

In cascaded operation, the time-base section of Unit 2 can be powered down to reduce power consumption by using the cir-

cuit connection of *Figure 7*. In this case, the V_{CC} terminal (pin 16) of Unit 2 is left open, and the second unit is powered from the regulator output of Unit 1 by connecting the V_{REG} (pins 15) of both units together.

ASTABLE OPERATION

The μ A2240 can be operated in its astable or free-running mode by disconnecting the Reset terminal (pin 10) from the counter outputs. Two typical circuits are shown in *Figures 8* and *9*. The circuit in *Figure 8* operates in its free-running mode with external trigger and reset signals. It starts counting and timing following a trigger input until an external reset pulse is applied. Upon application of a positive-going reset signal to pin 10, the circuit reverts back to its Reset state. This circuit is essentially the same as that of *Figure 3* with the feedback switch S1 open.

The circuit of *Figure 9* is designed for continuous operation. It self-triggers automatically when the power supply is turned on, and continues to operate in its free-running mode indefinitely. In astable or free-running operation, each of the counter outputs can be used individually as synchronized oscillators, or they can be interconnected to generate complex pulse patterns.

Binary Pattern Generation

In astable operation, as shown in *Figure 8*, the output of the μ A2240 appears as a complex pulse pattern. The waveform of the output pulse train can be determined directly from the timing diagram of *Figure 2* which shows the phase relations between the counter outputs. *Figures 10* and *11* show some

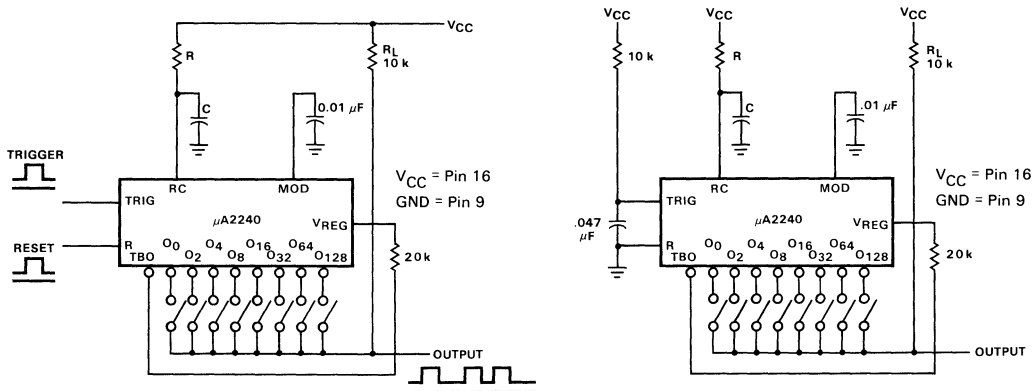

Fig. 8. Operation with External Trigger and Reset Inputs

Fig. 9. Free-Running or Continuous Operation

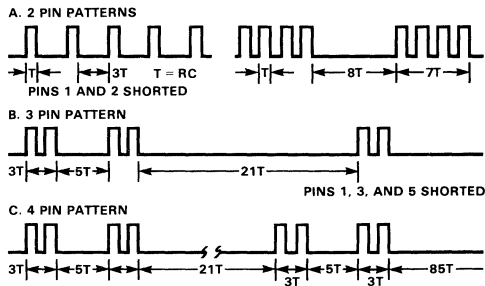

Fig. 10. Binary Pulse Patterns Obtained by Shorting Various Counter Outputs

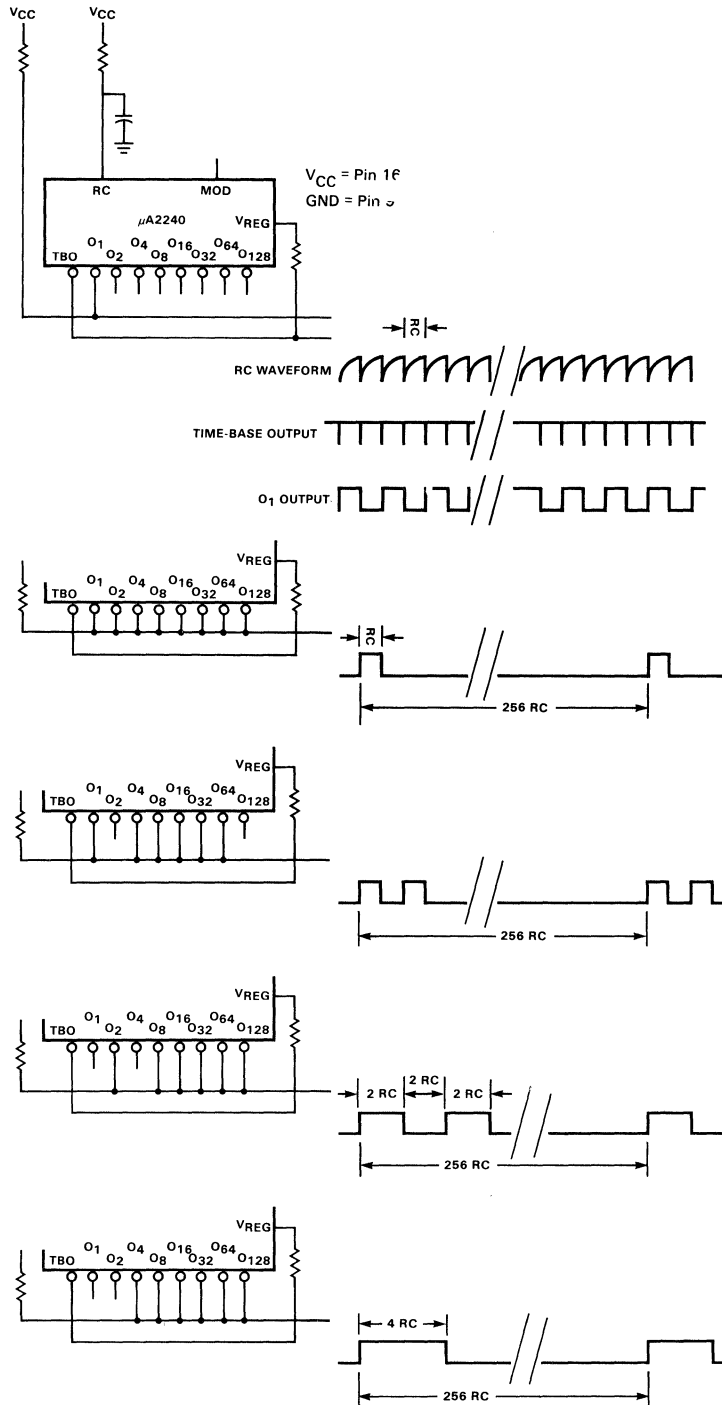

Fig. 11. Continuous Free-run Operation Examples of Output

of the complex pulse patterns that can be generated. The pulse pattern repeats itself at a rate equal to the period of the highest counter bit connected to the common output bus. The minimum pulse width contained in the pulse train is determined by the lowest counter bit connected to the output.

OPERATION WITH EXTERNAL CLOCK

The μ A2240 can be operated with an external clock or time base by disabling the internal time-base oscillator and applying the external clock input to TBO, pin 14. The recommended circuit connection for this application is shown in Figure 12. The internal time base is de-activated by connecting a 1 k Ω resistor from RC, pin 13, to ground. The counters are triggered on the negative-going edges of the external clock pulse. For proper operation, a minimum clock pulse amplitude of 3 V is required. Minimum external clock pulse width must be $\geq 1 \mu$ s.

For low power operation with supply voltages of 6 V or less, the internal time base section can be powered down by connecting V_{CC} to pin 15 and leaving pin 16 open. In this configuration, the internal time base does not draw any current and the overall current drain is reduced by ≈ 3 mA.

FREQUENCY SYNTHESIZER

The programmable counter section of the μ A2240 can be used to generate 255 discrete frequencies from a given time-base output setting using the circuit connection of Figure 13. The circuit output is a positive pulse train with a pulse width equal to T, and a period equal to (N + 1) T where N is the programmed count in the counter. The modulus N is the total count corresponding to the counter outputs connected to the output bus. For example, if pins 1, 3 and 4 are connected together to the output bus, the total count is N = 1 + 4 + 8 = 13; and the period of the output waveform is equal to (N + 1) T or 14 T. In this manner, 255 different frequencies can be synthesized from a given time-base setting.

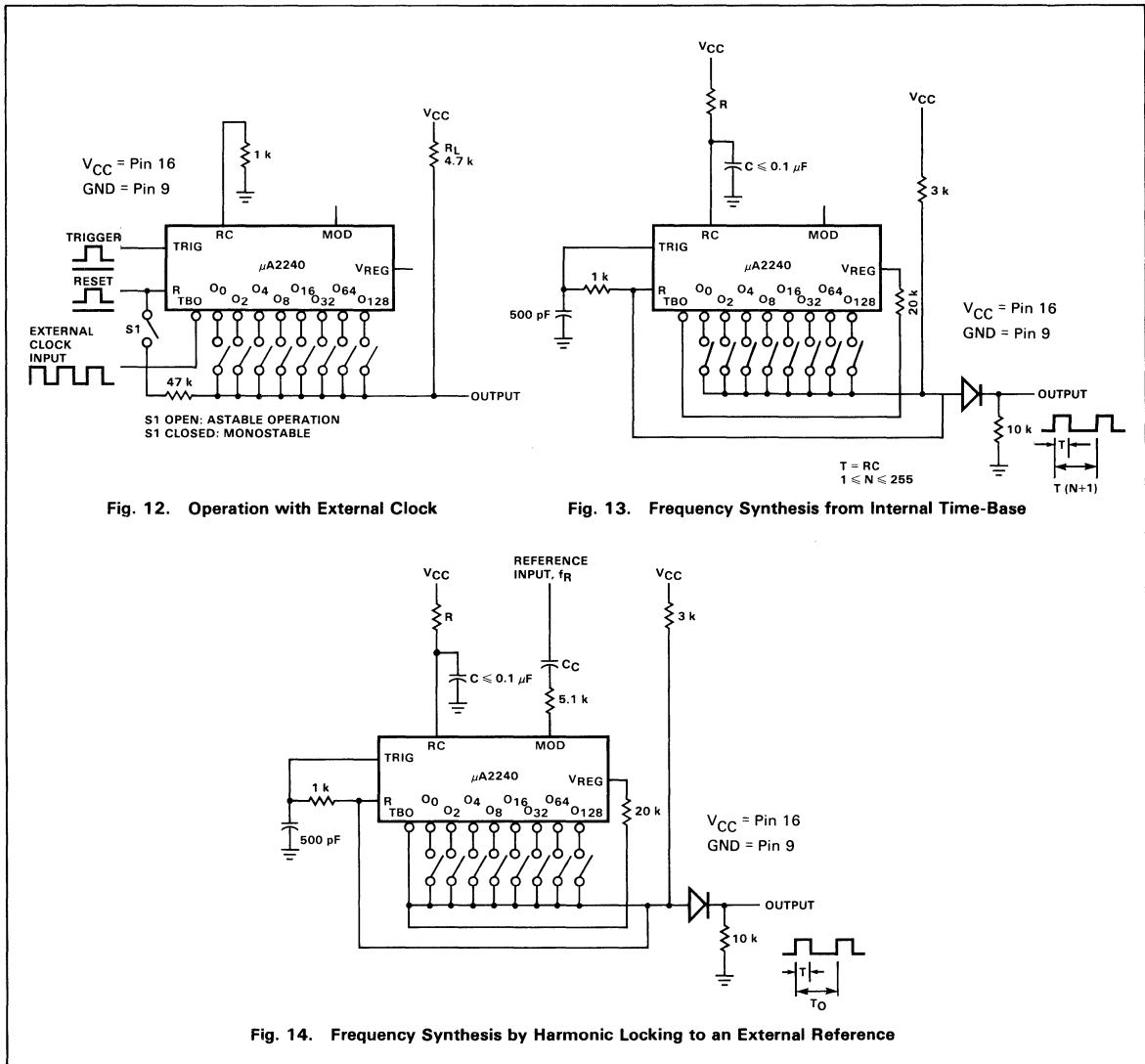

Fig. 12. Operation with External Clock

Fig. 13. Frequency Synthesis from Internal Time-Base

Fig. 14. Frequency Synthesis by Harmonic Locking to an External Reference

SYNTHESIS WITH HARMONIC LOCKING

The harmonic synchronization feature of the μ A2240 time base can be used to generate a wide number of discrete frequencies from a given input reference frequency. The circuit connection for this application is shown in *Figure 14* (see *Figures 4 and 5* for external sync waveform and harmonic capture range). If the time base is synchronized to (m)th harmonic of input frequency where $1 \leq m \leq 10$, the frequency f_O of the output waveform in *Figure 14* is related to the input reference frequency f_R as

$$f_O = f_R \frac{m}{(N + 1)}$$

where m is the harmonic number, and N is the programmed counter modulus. For a range of $1 \leq N \leq 255$, the circuit of *Figure 14* can produce 2550 different frequencies from a single fixed reference.

The circuit of *Figure 14* can be used to generate frequencies which are not harmonically related to a reference input. For example, by selecting the external RC to set $m = 10$ and setting $N = 5$, a 100 Hz output frequency synchronized to 60 Hz power line frequency can be obtained.

STAIRCASE GENERATOR

The μ A2240 timer/counter can be interconnected with an external operational amplifier and a precision resistor ladder to form a staircase generator as shown in *Figure 15*. Under Reset condition, the output is LOW. When a trigger is applied, the op amp output goes HIGH and generates a negative-going staircase of 256 equal steps. The time duration of each step is equal to the time-base period T. The staircase can be stopped at any level by applying a disable signal to pin 14, through a steering diode, as shown in *Figure 15*. The count is stopped when pin 14 is clamped at a voltage level ≤ 1.0 V.

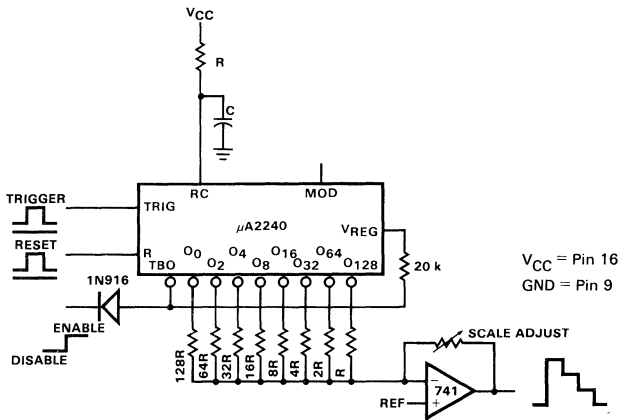

Fig. 15. Staircase Generator

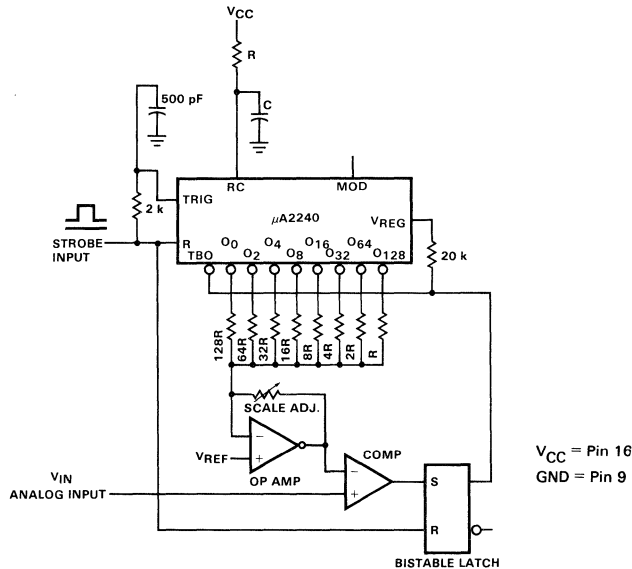

Fig. 16. Digital Sample and Hold Circuit

DIGITAL SAMPLE AND HOLD

Figure 16 shows a digital sample and hold circuit using the μ A2240. Circuit operation is similar to the staircase generator described in the previous section. When a strobe input is applied, the RC low-pass network between the Reset and the Trigger inputs resets the timer, then triggers it. This strobe input also sets the output of the bistable latch to a HIGH state and activates the counter.

The circuit generates a staircase voltage at the op amp output. When the level of the staircase reaches that of the analog input to be sampled, the comparator changes state, activates the bistable latch and stops the count. At this point, the voltage level at the op amp output corresponds to the sampled analog input. Once the input is sampled, it is held until the next strobe signal. Minimum recycle time of the system is ≈ 6 ms.

ANALOG-TO-DIGITAL CONVERTER

Figure 17 shows a simple 8-bit A/D converter system using the μ A2240. Circuit operation is very similar to that of the digital sample and hold system of Figure 16. In the case of A/D conversion, the digital output is obtained in parallel format from the binary-counter outputs with the output at pin 8 corresponding to the most significant bit (MSB). Recycle time is ≈ 6 ms.

DIGITAL TACHOMETER TIME BASE

A digital tachometer requires a time-base generator to supply two pulse outputs at specific intervals, e.g., every second. The first pulse is a command (load) to transfer the accumulated counts in the counter section into latches (memory); the second resets the counter to zero. A simple adjustable time base, accurate to approximately $\pm 0.5\%$, can be implemented using the circuit in Figure 18.

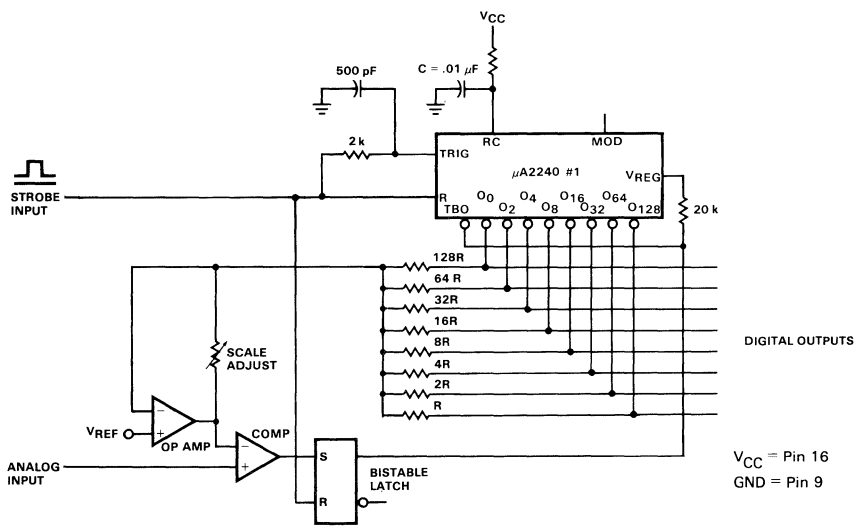

Fig. 17. Analog-to-Digital Converter

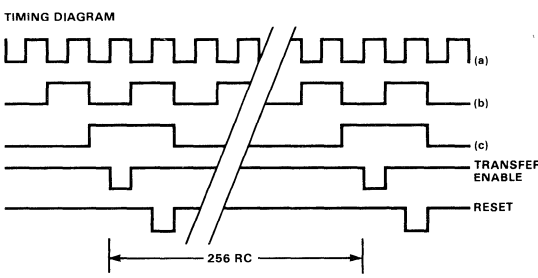
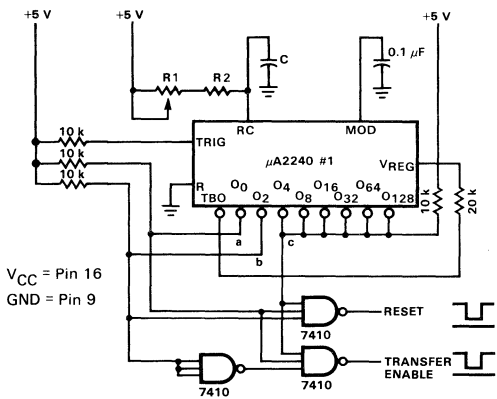

Fig. 18. Simple Time Generator for a Digital Tachometer

TYPICAL ELECTRICAL CHARACTERISTICS

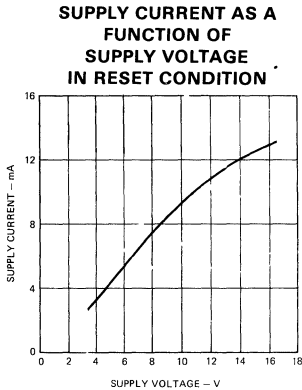

Fig. 19

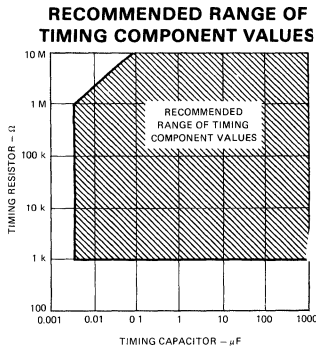

Fig. 20

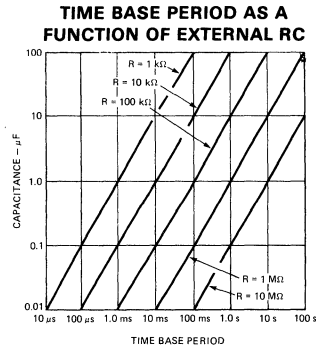

Fig. 21

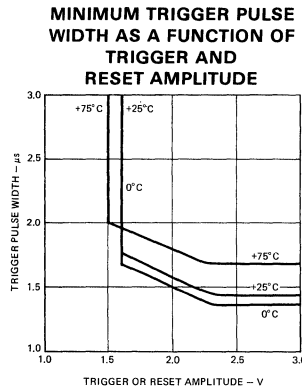

Fig. 22

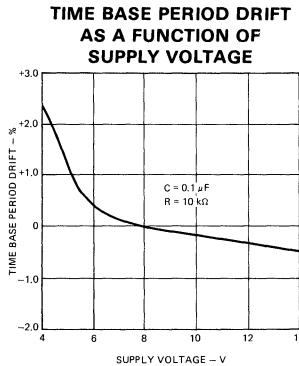

Fig. 23

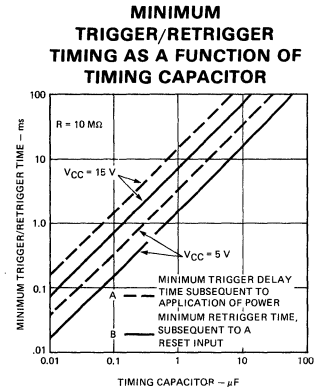

Fig. 24

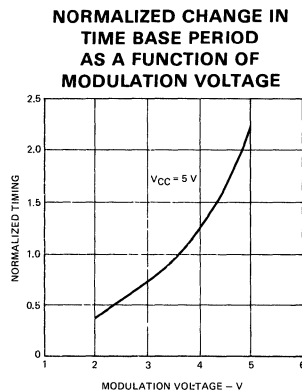

Fig. 25

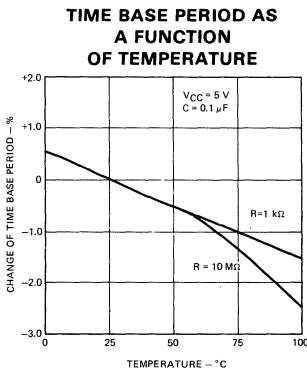

Fig. 26

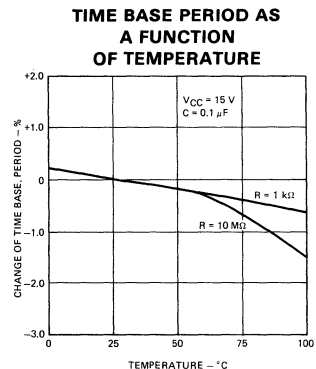

Fig. 27

TEST CIRCUITS

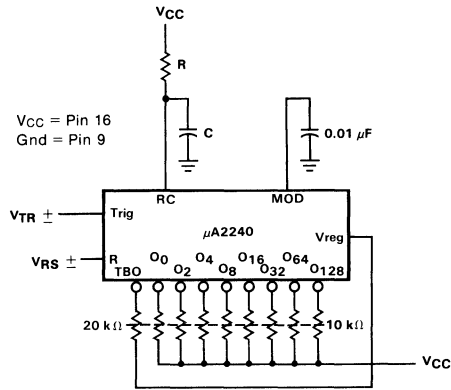

Fig. 28. Generalized Test Circuit

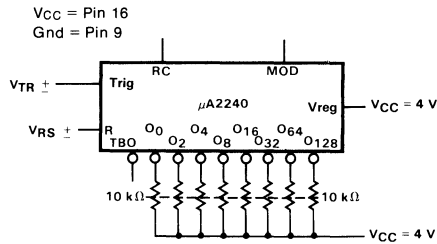

Fig. 29. Test Circuit for Low Power Operation (Time Base Powered Down)

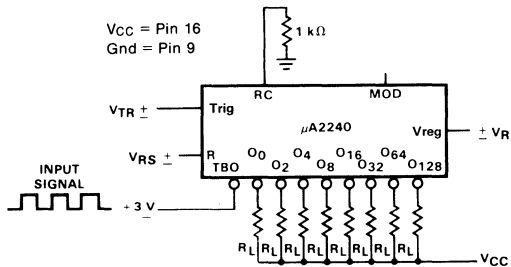

Fig. 30. Test Circuit for Counter Section

μA7391

DC MOTOR SPEED CONTROL CIRCUIT

FAIRCHILD LINEAR INTEGRATED CIRCUIT

GENERAL DESCRIPTION – The μA7391 is designed for precision, closed-loop, motor speed control systems. It regulates the speed of capstan drive motors in automotive and portable tape players and is useful in a variety of industrial control applications, *e.g.*, floppy disc drive systems, data cartridge drive systems. The device is constructed using the Fairchild Planar* epitaxial process.

The μA7391 compares actual motor speed to an externally presettable reference voltage. The motor speed is determined by frequency to voltage conversion of the input signal provided by tachometer generator. The result of the comparison controls the duty cycle of the pulse width modulated switching motor drive output stage to close the system's negative feedback loop.

Thermal and over-voltage shutdown are included for self-protection, and a "stall-timer" feature allows the motor to be protected from burn-out during extended mechanical jams.

- **PRECISION PERFORMANCE – FREQUENCY-TO-VOLTAGE CONVERSION STABILITY TYPICALLY 0.1% FOR V+ FROM 10 V TO 16 V; 0.3% FOR CASE TEMPERATURE FROM -40°C TO +85°C**
- **HIGH CURRENT PERFORMANCE – 3.5 A STARTING SURGE CURRENT AND 2 A RUNNING CURRENT TO A DC MOTOR**
- **WIDE RANGE TACHOMETER INPUT – 100 mVp-p TO 1.0 Vp-p**
- **LOW EXTERNAL PARTS COUNT**
- **THERMAL SHUTDOWN, OVER-VOLTAGE AND STALL PROTECTION**
- **INTERNAL REGULATOR**
- **WIDE SUPPLY VOLTAGE RANGE – 6.3 V TO 16 V**

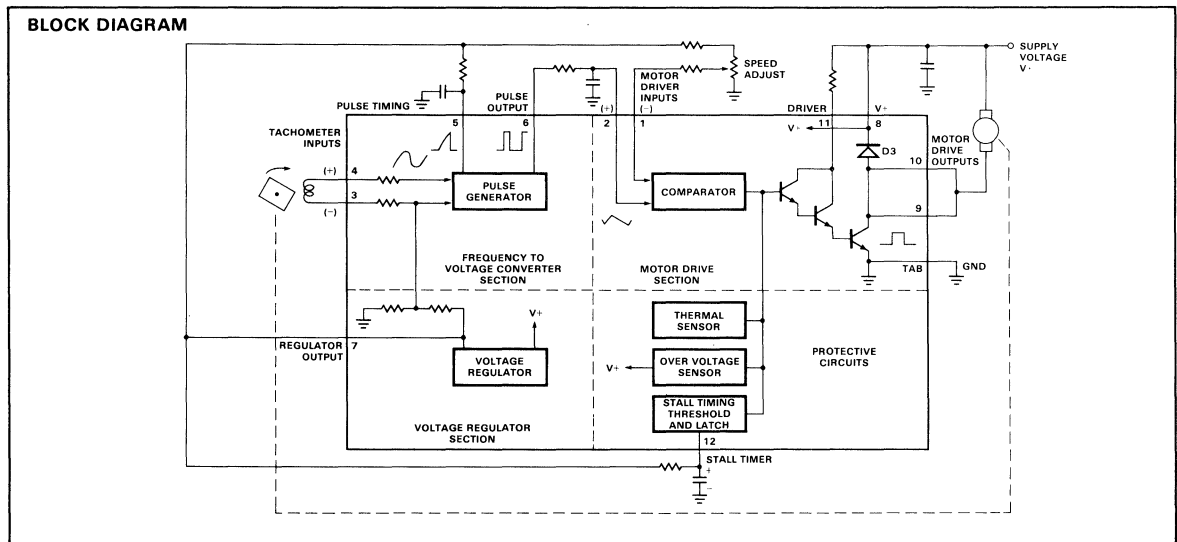
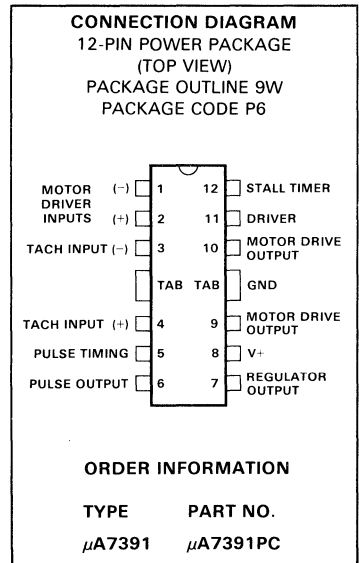

*Planar is a patented Fairchild process.

ABSOLUTE MAXIMUM RATINGS

Supply Voltage (V+), V ₈	24 V
Regulator Output Current, I ₇	15 mA
Voltage Applied to Pin 5 (Tachometer Pulse Timing)	7 V
Voltage Applied Between Pins 3 and 4 (Tachometer Inputs)	±6 V
DC Voltage Applied to Pin 11 (Driver)	24 V
DC Voltage Applied to Pins 9 or 10 (Motor Drive Output)	V+
Continuous Current through pins 9 and 10: Motor Drive Output ON	2.0 A
Repetitive Surge Current through Pins 9 and 10: Motor Drive Output ON	3.5 A
Motor Drive Output OFF	2.0 A
Repetitive Surge Current through Pin 11	300 mA
Power Dissipation	Internally Limited
Storage Temperature Range	-55°C to +150°C
Operating Temperature Range	-40°C to +85°C
Lead Temperature (Soldering, 10 s)	260°C

THERMAL DATA

θ_{JC}	Thermal Resistance Junction to Case (tab) (max)	12°C/W
θ_{JA}	Thermal Resistance Junction to Ambient (max)	**70°C/W

**Obtained with tabs soldered to a printed circuit board having a minimum area of copper surrounding the tabs.

ELECTRICAL CHARACTERISTICS: V+ = 14.5 V, T_A = 25°C, unless otherwise noted

VOLTAGE REGULATOR SECTION: (TEST CIRCUIT 1)

CHARACTERISTICS	CONDITIONS	MIN	TYP	MAX	UNITS
Power Supply Current	Excluding Current into Pins 9, 10 and 11		7.5	10	mA
Regulator Output Voltage		4.5	5.0	5.5	V
Regulator Output Line Regulation (ΔV_7)	V+ from 10 V to 16 V V+ from 6.3 V to 16 V		6.0 12	20 50	mV mV
Regulator Output Load Regulation (ΔV_7)	I ₇ from 10 mA to 0		40		mV

ELECTRICAL CHARACTERISTICS: V+ = 14.5 V, T_A = 25°C, unless otherwise noted

FREQUENCY TO VOLTAGE CONVERTER SECTION: (TEST CIRCUIT 2)

CHARACTERISTICS	CONDITIONS	MIN	TYP	MAX	UNITS
Tachometer (-) Input Bias Voltage			2.4		V
Tachometer (+) Input Bias Current	V ₄ = V ₃		1.0	10	μA
Tachometer Input Positive Threshold	(V ₄ - V ₃)	10	25	50	mV _{pk}
Tachometer Input Hysteresis		20	50	100	mV _{p-p}
Pulse Timing ON Resistance	V ₅ = 1 V		300	500	Ω
Pulse Timing Switch Threshold		45	50	55	%V ₇
Output Pulse Rise Time			0.3		μs
Output Pulse Fall Time			0.1		μs
Pulse Output LOW Saturation (V ₆)			0.13	0.25	V
Pulse Output HIGH Saturation (V ₇ - V ₆)			0.12	0.2	V
Pulse Output HIGH Source Current	V ₆ = 1 V	-340	-260	-180	μA
Frequency-to-Voltage Conversion Supply Voltage Stability (Note 1)	V _{FV} = 0.25 V ₇ (Note 2) V+ from 10 V to 16 V		0.1		%
Frequency-to-Voltage Conversion Temperature Stability (Note 3)	V _{FV} = 0.25 V ₇ (Note 2) T _A from -40°C to +85°C		0.3		%

ELECTRICAL CHARACTERISTICS: $V_+ = 14.5$ V, $T_A = 25^\circ$ C, unless otherwise noted

MOTOR DRIVE SECTION: (TEST CIRCUIT 3)

CHARACTERISTICS	CONDITIONS	MIN	TYP	MAX	UNITS
Input Offset Voltage				± 20	mV
Input Bias Current			0.1	10	μ A
Common Mode Range		0.8		2.5	V
Driver Saturation	$I_9 + I_{10} = 2$ A, $I_{11} = 175$ mA		1.9	2.5	V
Driver Leakage Current	$V_{11} = 16$ V			5.0	μ A
Motor Drive Output Saturation	$I_9 + I_{10} = 2$ A, $I_{11} = 55$ mA		0.6	1.1	V
Motor Drive Output Leakage	$V_8 = V_9 = V_{10} = 16$ V			100	μ A
Flyback Diode Leakage	$V_9 = V_{10} = 1$ V			30	μ A
Flyback Diode Clamp	$I_9 + I_{10} = 2$ A Motor Drive Output Off		1.6	2.5	V

ELECTRICAL CHARACTERISTICS: $V_+ = 14.5$ V, $T_A = 25^\circ$ C, unless otherwise noted

PROTECTIVE CIRCUITS: (TEST CIRCUIT 4)

CHARACTERISTICS	CONDITIONS	MIN	TYP	MAX	UNITS
Thermal Shutdown Junction Temperature	Note 4		160		$^\circ$ C
Overvoltage Shutdown	Note 4	18	21	24	V
Stall Timer Threshold Voltage	Note 5	2.5	2.9	3.5	V
Stall Timer Threshold Current	Note 5		0.3	3.0	μ A

NOTES:

1. Frequency-to-Voltage Conversion, Supply Voltage Stability is defined as:

$$\left[\frac{V_{FV}(16 \text{ V})}{V_7(16 \text{ V})} \right] - \left[\frac{V_{FV}(10 \text{ V})}{V_7(10 \text{ V})} \right] \div \left[\frac{V_{FV}(14.5 \text{ V})}{V_7(14.5 \text{ V})} \right] \times 100\%$$

2. V_{FV} is the integrated dc output voltage from the pulse generator (Pin 6)
3. Frequency-to-Voltage Conversion Temperature Stability is defined as:

$$\left[\frac{V_{FV}(85^\circ\text{C})}{V_7(85^\circ\text{C})} \right] - \left[\frac{V_{FV}(-40^\circ\text{C})}{V_7(-40^\circ\text{C})} \right] \div \left[\frac{V_{FV}(25^\circ\text{C})}{V_7(25^\circ\text{C})} \right] \times 100\%$$

4. "Driver" and "Motor Drive" circuitry is disabled when these limits are exceeded. If the condition continues for the duration set by the external stall timer components, the circuit is latched off until reset by temporarily opening the power supply input line.
5. If stall timer protection is not required, Pin 12 should be grounded.

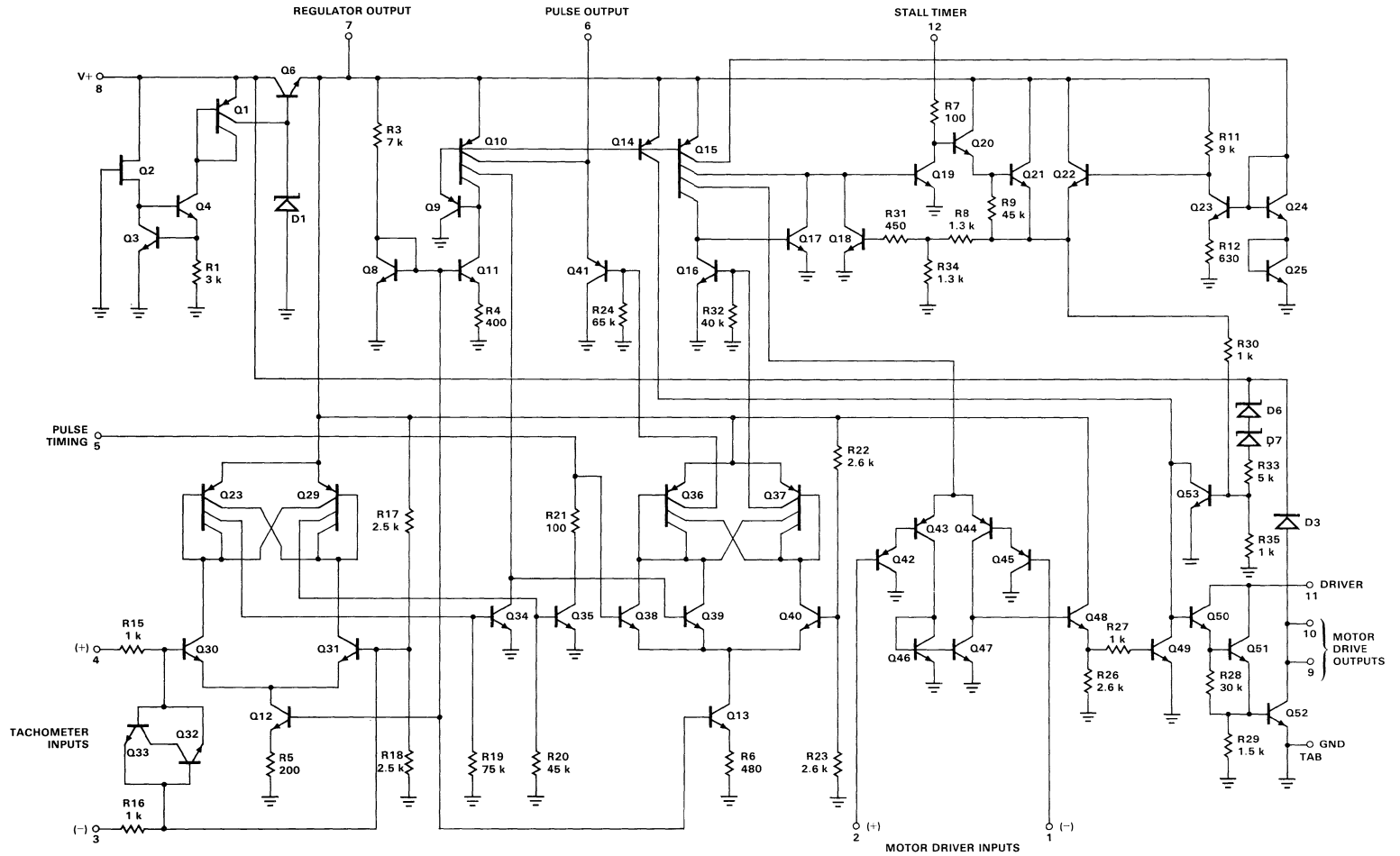

EQUIVALENT CIRCUIT

TYPICAL APPLICATION USING MAGNETIC TACHOMETER

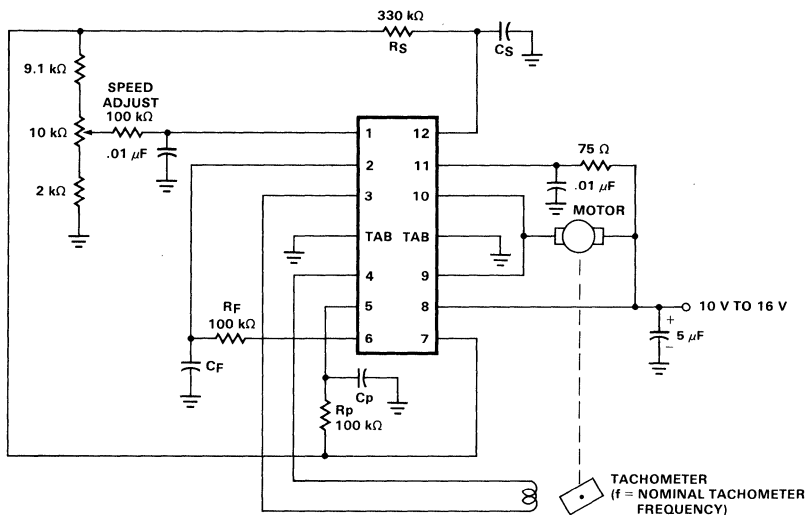

TYPICAL COMPONENT VALUES:

$$C_p = \frac{1}{4 R_{pf}}$$

$C_F = 10 C_p$ to 1000 C_p depending on system requirements

$$C_S = \frac{2 \times \text{stall time-out}}{R_S}$$

$$R_{\text{Motor}} \geq 5 \Omega$$

MOTOR SPEED ACCURACY AS A
FUNCTION OF SUPPLY VOLTAGE
(REFER TO APPLICATION
SCHEMATIC)

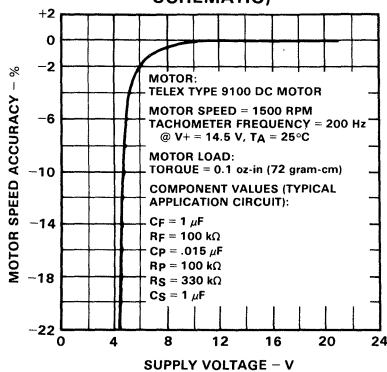

SUPPLY CURRENT AS A FUNCTION OF SUPPLY VOLTAGE

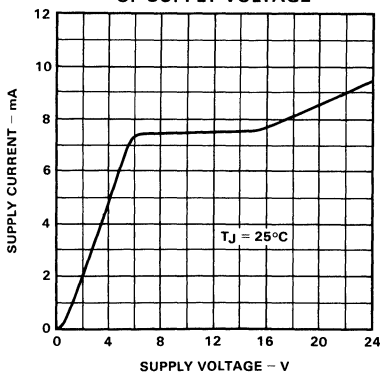

REGULATOR OUTPUT VOLTAGE AS A FUNCTION OF SUPPLY VOLTAGE

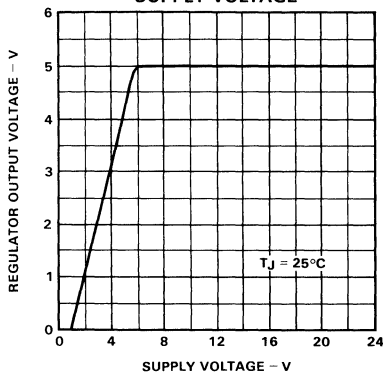

REGULATOR OUTPUT VOLTAGE AS A FUNCTION OF JUNCTION TEMPERATURE

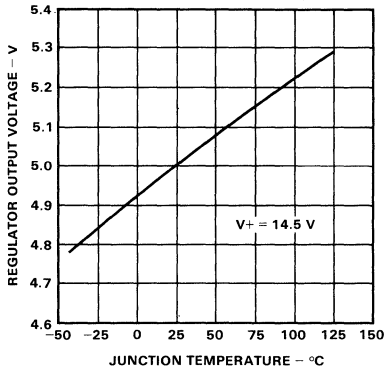

TACHOMETER INPUT HYSTERESIS AS A FUNCTION OF JUNCTION TEMPERATURE

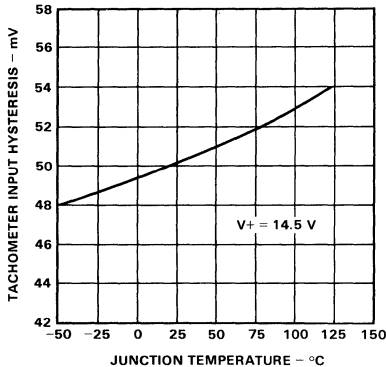

DRIVER ON CURRENT AS A FUNCTION OF DRIVER ON VOLTAGE

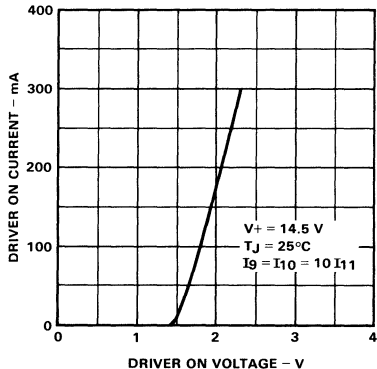

DRIVER ON VOLTAGE AS A FUNCTION OF JUNCTION TEMPERATURE

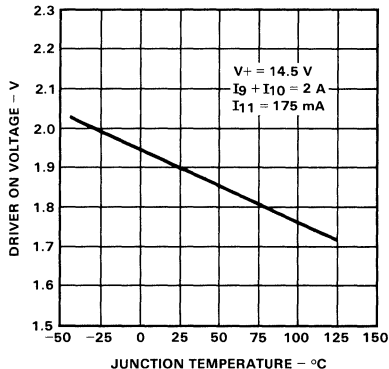

MOTOR DRIVE OUTPUT ON CURRENT AS A FUNCTION OF MOTOR DRIVE OUTPUT ON VOLTAGE

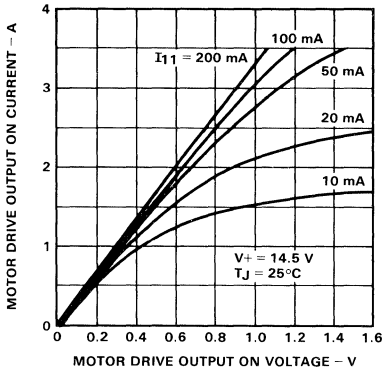

MOTOR DRIVE OUTPUT ON VOLTAGE AS A FUNCTION OF JUNCTION TEMPERATURE

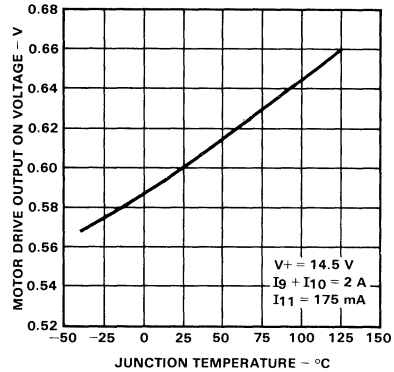

FLYBACK DIODE (D3) CURRENT AS A FUNCTION OF FLYBACK DIODE VOLTAGE

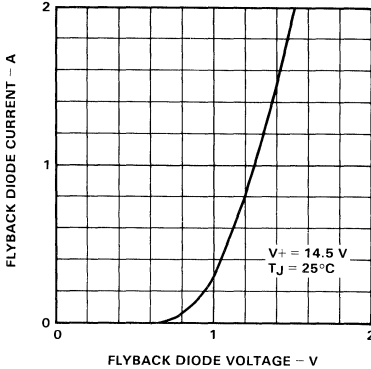

OVERVOLTAGE SHUTDOWN VOLTAGE AS A FUNCTION OF JUNCTION TEMPERATURE

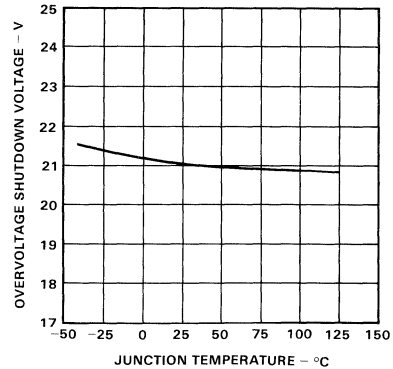

STALL TIMER THRESHOLD VOLTAGE AS A FUNCTION OF JUNCTION TEMPERATURE

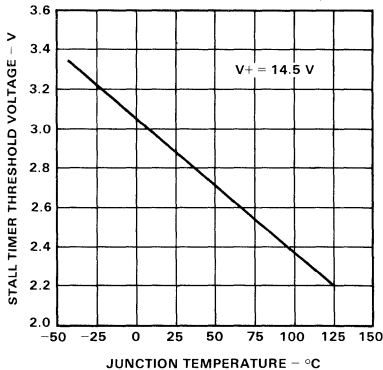

STALL TIMER THRESHOLD CURRENT AS A FUNCTION OF JUNCTION TEMPERATURE

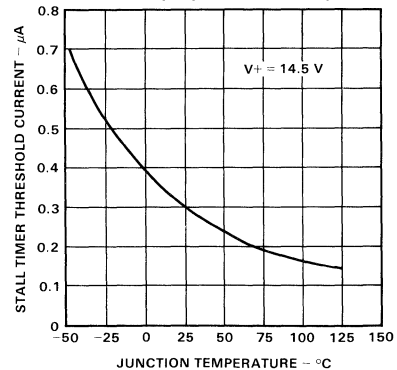

TEST CIRCUIT 1

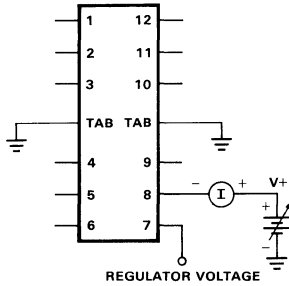

TEST CIRCUIT 2

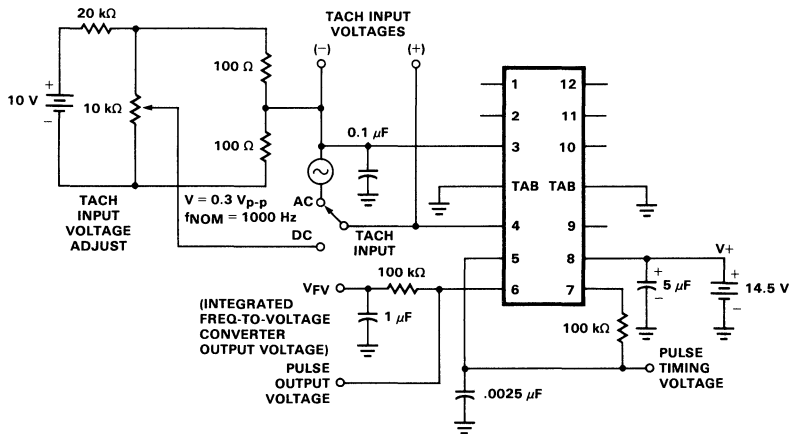

MOUNTING INSTRUCTIONS

The thermal power dissipated in the circuit may be removed by soldering the tabs to an area of copper on the printed circuit board. During soldering the tabs temperature must not exceed 260°C and the soldering temperature time must not be longer than 10 seconds.

MAXIMUM POWER DISSIPATION AS A FUNCTION OF AMBIENT TEMPERATURE

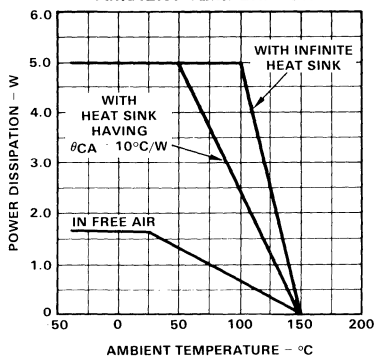

PC BOARD

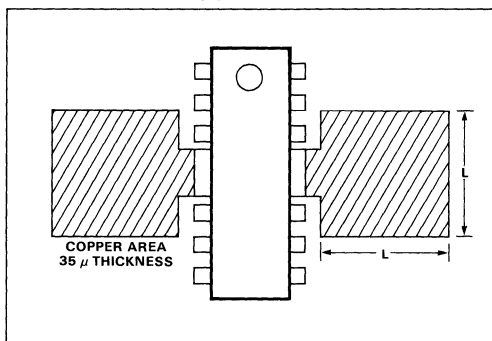

MAXIMUM POWER DISSIPATION AND TOTAL THERMAL RESISTANCE AS A FUNCTION OF COPPER AREA OF PC BOARD

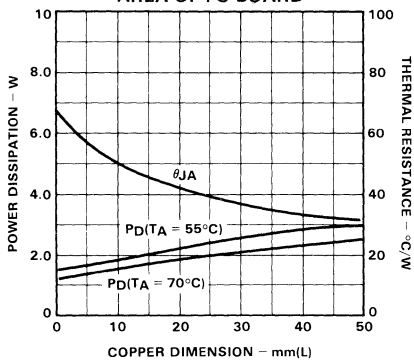

μ A7392

DC MOTOR SPEED CONTROL CIRCUIT

FAIRCHILD LINEAR INTEGRATED CIRCUIT

GENERAL DESCRIPTION—The μ A7392 is designed for precision, closed-loop, motor speed control systems. It regulates the speed of capstan drive motors in automotive and portable tape players and is useful in a variety of industrial and military control applications, e.g., floppy disc drive systems and data cartridge drive systems. The device is constructed using the Fairchild Planar* epitaxial process.

The μ A7392 compares actual motor speed to an externally presettable reference voltage. The motor speed is determined by frequency to voltage conversion of the input signal provided by the tachometer generator. The result of the comparison controls the duty cycle of the pulse width modulated switching motor drive output stage to close the system's negative feedback loop.

Thermal and over-voltage shutdown are included for self-protection, and a "stall-timer" feature allows the motor to be protected from burn-out during extended mechanical jams.

The μ A7392 is a low current compliment to the μ A7391 for those applications requiring less current and also to drive high current output stages for very high current applications.

- **PRECISION PERFORMANCE—FREQUENCY-TO-VOLTAGE CONVERSION STABILITY TYPICALLY 0.1% FOR V+ FROM 10 V TO 16 V; 0.3% FOR CASE TEMPERATURE FROM -40°C TO +85°C**
- **HIGH CURRENT PERFORMANCE—1.0 A STARTING SURGE CURRENT AND 300 mA RUNNING CURRENT TO A DC MOTOR**
- **WIDE RANGE TACHOMETER INPUT—100 mVp-p TO 1.0 Vp-p**
- **LOW EXTERNAL PARTS COUNT**
- **THERMAL SHUTDOWN, OVER-VOLTAGE AND STALL PROTECTION**
- **INTERNAL REGULATOR**
- **WIDE SUPPLY VOLTAGE RANGE—6.3 V TO 16 V**
- **EMITTER OF OUTPUT STAGE AVAILABLE FOR EASE IN DRIVING POWER TRANSISTOR OUTPUT STAGES**
- **CLAMPING DIODE AVAILABLE ON SEPARATE PIN**

ABSOLUTE MAXIMUM RATINGS

Supply Voltage (V+), V ₉ , V ₁₀ , V ₁₁	24 V
Regulator Output Current, I ₈	15 mA
Voltage Applied to Pin 6 (Tachometer Pulse Timing)	7 V
Voltage Applied Between Pins 3 and 5 (Tachometer Inputs)	±6 V
Continuous Current through Pins 11 and 12 Motor Drive Output ON	0.3 A
Repetitive Surge Current through Pins 11 and 12 (Motor Drive ON)	1.0 A
Repetitive Surge Current through Pins 10 and 11 (Motor Drive OFF)	0.3 A
Power Dissipation	Internally Limited
Storage Temperature Range	-55°C to +150°C
Operating Temperature Range (μ A7392)	-55°C to +125°C
Operating Temperature Range (μ A7392C)	-40°C to +85°C
Pin Temperature (Soldering 10 s)	260°C

*Planar is a patented Fairchild process

CONNECTION DIAGRAM

14-PIN DIP (TOP VIEW)

PACKAGE OUTLINE 6A, 9A
PACKAGE CODES D P

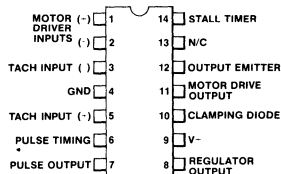

ORDER INFORMATION

TYPE	PART NO.
μ A7392	μ A7392DM
μ A7392C	μ A7392DC
μ A7392C	μ A7392PC

μ A7392 and μ A7392C

ELECTRICAL CHARACTERISTICS: $V_+ = 14.5$ V, $T_A = 25^\circ$ C, unless otherwise noted

VOLTAGE REGULATOR SECTION: (TEST CIRCUIT 1)

CHARACTERISTICS	CONDITIONS	MIN	TYP	MAX	UNITS
Power Supply Current	Excluding Current into Pin 11		7.5	10	mA
Regulator Output Voltage		4.5	5.0	5.5	V
Regulator Output Line Regulation (ΔV_8)	V_+ from 10 V to 16 V		6.0	20	mV
	V_+ from 6.3 V to 16 V		12	50	mV
Regulator Output Load Regulation (ΔV_8)	I_8 from 10 mA to 0		40		mV

ELECTRICAL CHARACTERISTICS: $V_+ = 14.5$ V, $T_A = 25^\circ$ C, unless otherwise noted

FREQUENCY TO VOLTAGE CONVERTER SECTION: (TEST CIRCUIT 2)

CHARACTERISTICS	CONDITIONS	MIN	TYP	MAX	UNITS
Tachometer (-) Input Bias Voltage			2.4		V
Tachometer (+) Input Bias Current	$V_5 = V_3$		1.0	10	μ A
Tachometer input Positive Threshold	$(V_5 - V_3)$	10	25	50	mV _{pk}
Tachometer Input Hysteresis		20	50	100	mV _{pk-pk}
Pulse Timing ON Resistance	$V_6 = 1$ V		300	500	Ω
Pulse Timing Switch Threshold		45	50	55	% V_8
Output Pulse Rise Time			0.3		μ s
Output Pulse Fall Time			0.1		μ s
Pulse Output LOW Saturation (V_7)			0.13	0.25	V
Pulse Output HIGH Saturation ($V_8 - V_7$)			0.12	0.2	V
Pulse Output HIGH Source Current	$V_7 = 1$ V	-340	-260	-180	μ A
Frequency-to-Voltage Conversion Supply Voltage Stability (Note 1)	$V_{FV} = 0.25 V_8$ (Note 2) V_+ from 10 V to 16 V		0.1		%
Frequency-to-Voltage Conversion Temperature Stability (Note 3)	$V_{FV} = 0.25 V_8$ (Note 2) T_A from -40° C to $+85^\circ$ C		0.3		%

ELECTRICAL CHARACTERISTICS: $V_+ = 14.5$ V, $T_A = 25^\circ$ C, unless otherwise noted

MOTOR DRIVE SECTION: (TEST CIRCUIT 3)

CHARACTERISTICS	CONDITIONS	MIN	TYP	MAX	UNITS
Input Offset Voltage				± 20	mV
Input Bias Current			0.1	10	μ A
Common Mode Range		0.8		2.5	V
Motor Drive Output Saturation	$I_{11} = 300$ mA		1.3	1.6	V
Motor Drive Output Leakage	$V_{11} = V_{10} = 16$ V			5	μ A
Flyback Diode Leakage	$V_{10} = 16$ V, $V_{11} = 0$ V			30	μ A
Flyback Diode Clamp Voltage	$I_{11} = 300$ mA Motor Drive Output Off		1.1	1.3	V

9

μ A7392, μ A7392C

ELECTRICAL CHARACTERISTICS: $V_+ = 14.5$ V, $T_A = 25^\circ$ C unless otherwise noted

PROTECTIVE CIRCUITS: (TEST CIRCUIT 4)

CHARACTERISTICS	CONDITIONS	MIN	TYP	MAX	UNITS
Thermal Shutdown Junction Temperature	Note 4		160		$^\circ$ C
Overvoltage Shutdown	Note 4	18	21	24	V
Stall Timer Threshold Voltage	Note 5	2.5	2.9	3.5	V
Stall Timer Threshold Current	Note 5		0.3	3.0	μ A

μ A7392 ONLY

ELECTRICAL CHARACTERISTICS: $V_+ = 14.5$ V, -55° C $\leq T_A \leq +125^\circ$ C, unless otherwise noted

VOLTAGE REGULATOR SECTION: (TEST CIRCUIT 1)

CHARACTERISTICS	CONDITIONS	MIN	TYP	MAX	UNITS
Power Supply Current	Excluding Current into Pin 11		7.5	12	mA
Regulator Output Voltage		4.5	5.0	6.0	V
Regulator Output Line Regulation (ΔV_8)	V_+ from 10 V to 16 V V_+ from 6.3 V to 16 V		6.0 12	20 50	mV mV
Regulator Output Load Regulation (ΔV_8)	I_8 from 10 mA to 0		40	100	mV

FREQUENCY TO VOLTAGE CONVERTER SECTION: (TEST CIRCUIT 2)

CHARACTERISTICS	CONDITIONS	MIN	TYP	MAX	UNITS
Tachometer (-) Input Bias Voltage			2.4		V
Tachometer (+) Input Bias Current	$V_5 = V_3$		1.0	15	μ A
Tachometer Input Positive Threshold	$(V_5 - V_3)$	10	25	50	mV _{pk}
Tachometer Input Hysteresis		20	50	100	mV _{p-p}
Pulse Timing ON Resistance	$V_6 = 1$ V		300	670	Ω
Pulse Timing Switch Threshold		45	50	55	% V_8
Output Pulse Rise Time			0.3		μ s
Pulse Fall Time			0.1		μ s
Pulse Output LOW Saturation (V_7)			0.13	0.25	V
Pulse Output HIGH Saturation ($V_8 - V_7$)			0.12	0.2	V
Pulse Output HIGH Source Current	$V_7 = 1$ V	-370	-260	-150	μ A
Frequency-to-Voltage Conversion Supply Voltage Stability (Note 1)	$F_{FV} = 0.25 V_8$ (Note 2) V_+ from 10 V to 16 V		0.1		%
Frequency-to-Voltage Conversion Temperature Stability (Note 3)	$V_{FV} = 0.25 V_8$ (Note 2) T_A from -40° C to $+85^\circ$ C		0.3		%

μ A7392 ONLY

ELECTRICAL CHARACTERISTICS Cont. : $V_+ = 14.5$ V, $-55^\circ\text{C} \geq T_A \leq +125^\circ\text{C}$, unless otherwise noted.

MOTOR DRIVE SECTION: (TEST CIRCUIT 3)

CHARACTERISTICS	CONDITIONS	MIN	TYP	MAX	UNITS
Input Offset Voltage				± 30	mV
Input Bias Current			0.1	10	μ A
Common Mode Range		0.8		2.5	V
Motor Drive Output Saturation	$I_{11} = 300\text{mA}$		1.3	1.6	V
Motor Drive Output Leakage	$V_{11} = V_{10} = 16$ V			10	μ A
Flyback Diode Leakage	$V_{10} = 16$ V, $V_{11} = 0$ V			30	μ A
Flyback Diode Clamp Voltage	$I_{11} = 300\text{mA}$ Motor Drive Output Off		1.1	1.3	V

PROTECTIVE CIRCUITS: (TEST CIRCUIT 4)

CHARACTERISTICS	CONDITIONS	MIN	TYP	MAX	UNITS
Thermal Shutdown Junction Temperature	Note 4		160		$^\circ\text{C}$
Overvoltage Shutdown	Note 4	18	21	24	V
Stall Timer Threshold Voltage	Note 5	1.8	2.9	4.0	V
Stall Timer Threshold Current	Note 5		0.3	4.0	μ A

NOTES:

1. Frequency-to-Voltage Conversion, Supply Voltage Stability is defined as:

$$\frac{V_{FV}(16\text{ V})}{V_B(16\text{ V})} - \frac{V_{FV}(10\text{ V})}{V_B(10\text{ V})} + \frac{V_{FV}(14.5\text{ V})}{V_B(14.5\text{ V})} \times 100\%$$

2. V_{FV} is the integrated dc output voltage from the pulse generator (Pin 7)

3. Frequency-to-Voltage Conversion Temperature Stability is defined as:

$$\frac{V_{FV}(85^\circ\text{C})}{V_B(85^\circ\text{C})} - \frac{V_{FV}(-40^\circ\text{C})}{V_B(-40^\circ\text{C})} + \frac{V_{FV}(25^\circ\text{C})}{V_B(25^\circ\text{C})} \times 100\%$$

4. "Motor Drive" circuitry is disabled when these limits are exceeded. If the condition continues for the duration set by the external stall timer components, the circuit is latched off until reset by temporarily opening the power supply input line.

5. If stall timer protection is not required, Pin 14 should be grounded.

THERMAL DATA

	TYP	MAX	
θ_{JA} THERMAL RESISTANCE, JUNCTION TO AMBIENT			
PLASTIC (9A)	70	80	$^\circ\text{C/W}$
CERAMIC (6A)	100	120	$^\circ\text{C/W}$

BLOCK DIAGRAM

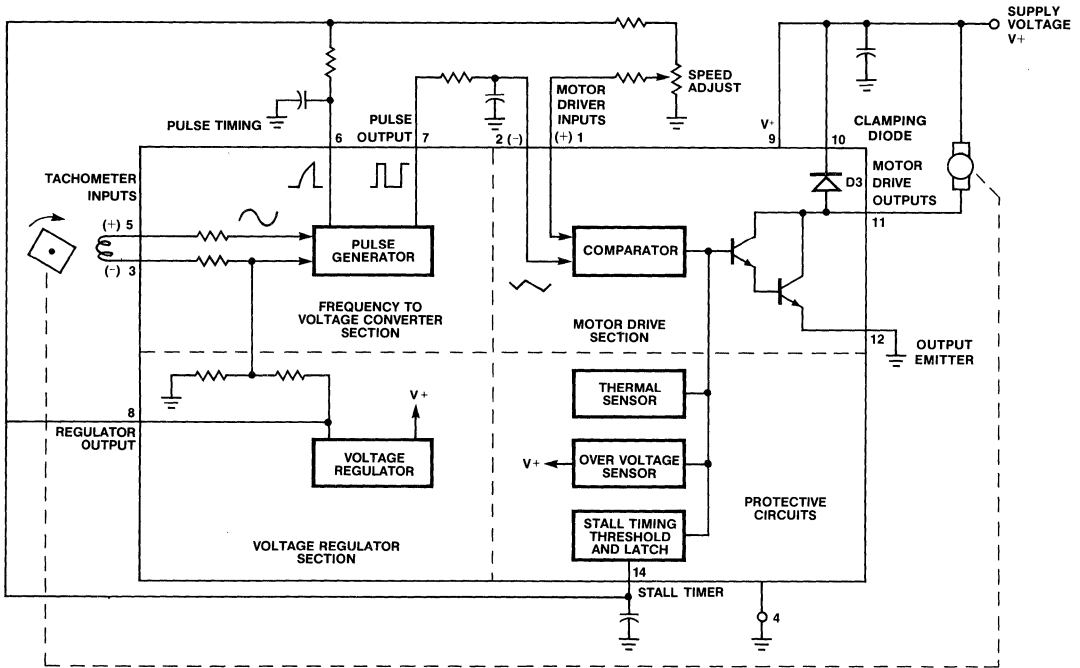

TYPICAL PERFORMANCE CURVES

OVERVOLTAGE SHUTDOWN VOLTAGE AS A FUNCTION OF JUNCTION TEMPERATURE

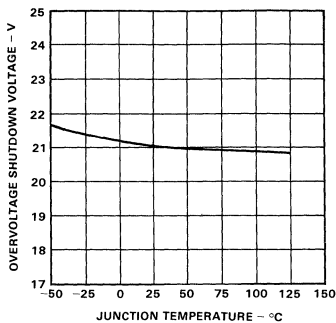

STALL TIMER THRESHOLD VOLTAGE AS A FUNCTION OF JUNCTION TEMPERATURE

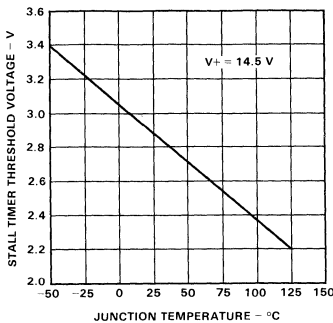

STALL TIMER THRESHOLD CURRENT AS A FUNCTION OF JUNCTION TEMPERATURE

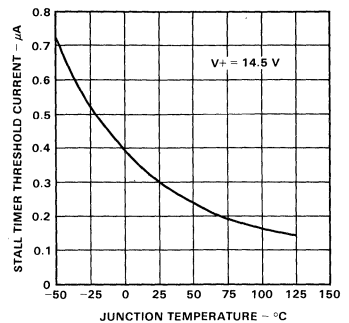

TYPICAL PERFORMANCE CURVES (Cont'd.)

SUPPLY CURRENT AS A FUNCTION OF SUPPLY VOLTAGE

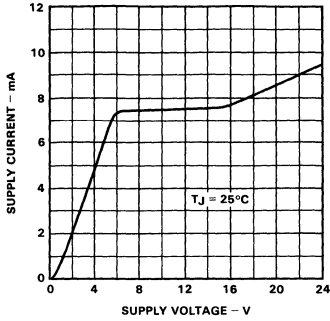

REGULATOR OUTPUT VOLTAGE AS A FUNCTION OF SUPPLY VOLTAGE

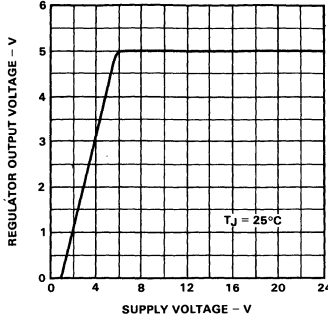

REGULATOR OUTPUT VOLTAGE AS A FUNCTION OF JUNCTION TEMPERATURE

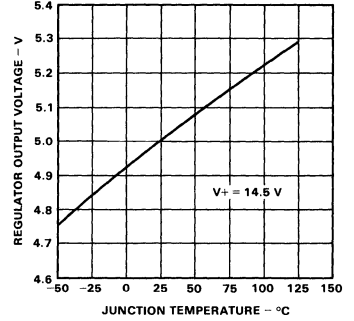

TACHOMETER INPUT HYSTERESIS AS A FUNCTION OF JUNCTION TEMPERATURE

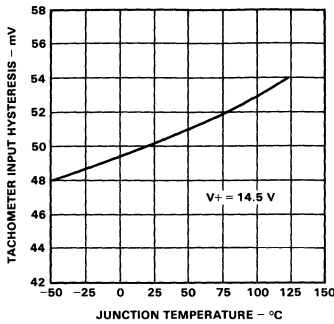

FLYBACK DIODE (D3) CURRENT AS A FUNCTION OF FLYBACK DIODE VOLTAGE

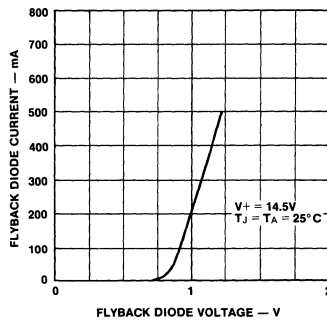

MOTOR DRIVE OUTPUT ON CURRENT AS A FUNCTION OF MOTOR DRIVE OUTPUT ON VOLTAGE

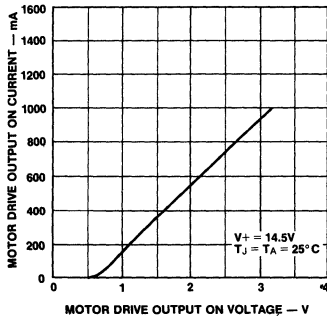

MOTOR DRIVE OUTPUT ON VOLTAGE AS A FUNCTION OF AMBIENT TEMPERATURE

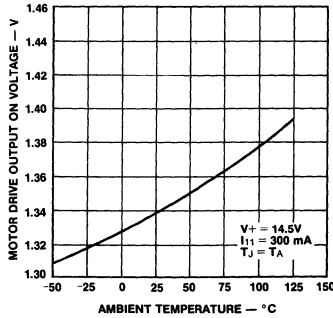

TYPICAL APPLICATION USING MAGNETIC TACHOMETER

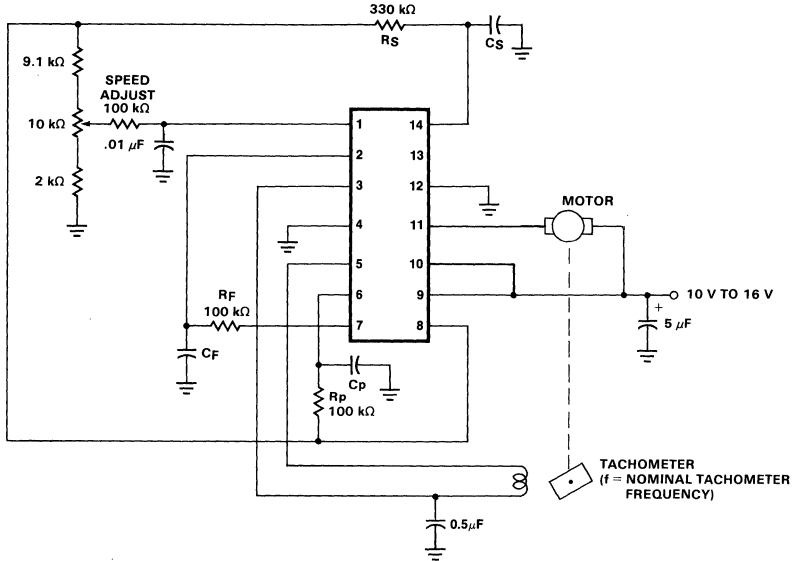

TYPICAL COMPONENT VALUES:

$$C_p = \frac{1}{4 R_p f}$$

$C_f = 10 C_p$ to $1000 C_p$ depending on system requirements

$$C_s = \frac{2 \times \text{stall time-out}}{R_S}$$

$$R_{\text{Motor}} \geq 5 \Omega$$

TEST CIRCUIT 1

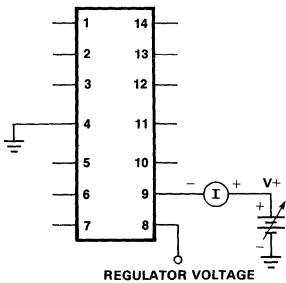

TEST CIRCUIT 2

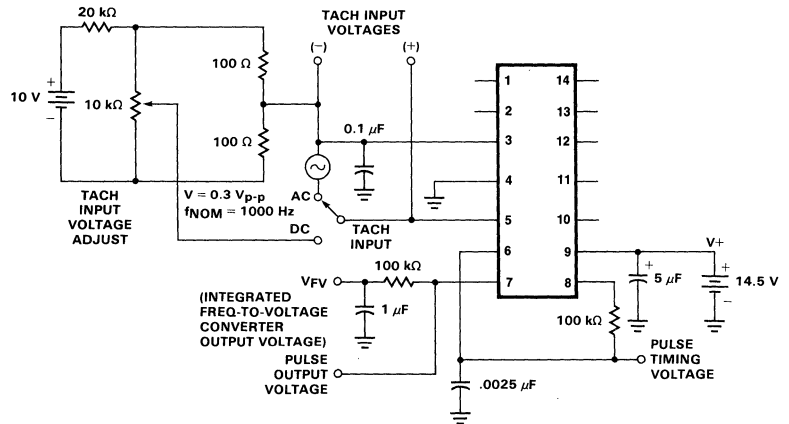

TEST CIRCUIT 3

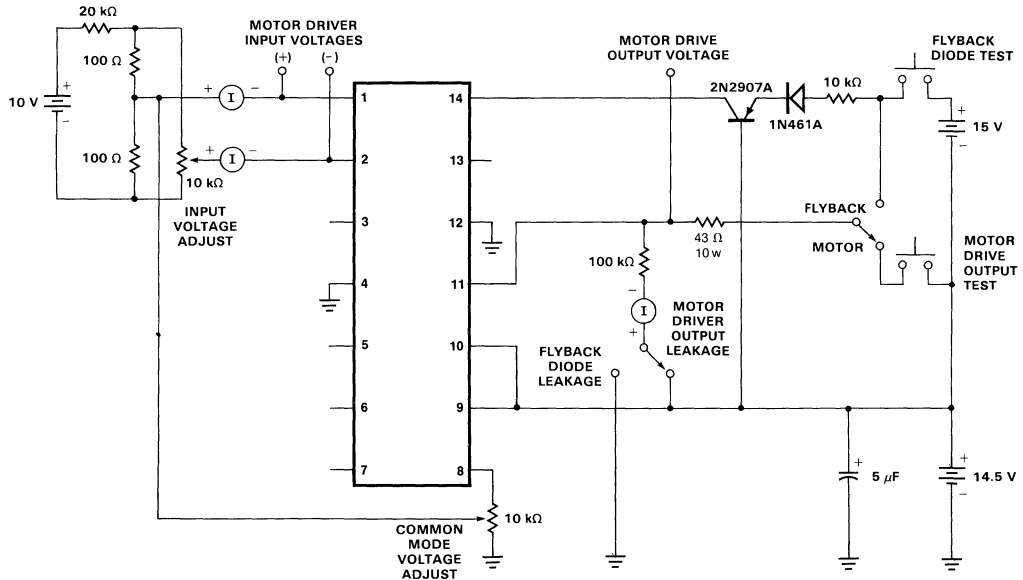

TEST CIRCUIT 4

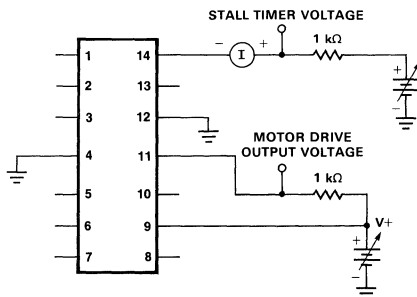

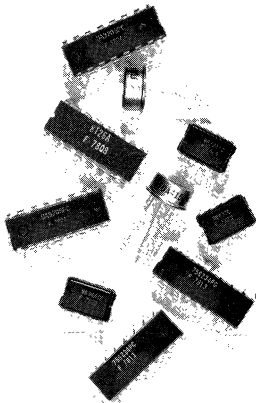

ALPHA NUMERIC INDEX OF INTERFACE DEVICES AND SELECTION GUIDES	1
LINEAR INDUSTRY CROSS REFERENCE	2
QUALITY, RELIABILITY AND HI REL PROCESSING	3
VOLTAGE COMPARATORS	4
DATA ACQUISITION	5
LINE CIRCUITS — DRIVERS, RECEIVERS AND TRANSCEIVERS	6
PERIPHERAL AND DISPLAY DRIVERS	7
MEMORY INTERFACE	8
TRANSISTOR ARRAYS AND SPECIAL FUNCTIONS	9
DATA TRANSMISSION INFORMATION	10
ORDER INFORMATION, DICE POLICY AND PACKAGE OUTLINES	11
FAIRCHILD FIELD SALES OFFICES, REPRESENTATIVES AND DISTRIBUTORS	12

DATA TRANSMISSION INFORMATION

SECTION 1 — INTRODUCTION	10-3
SECTION 2 — DATA TRANSMISSION LINES AND THEIR CHARACTERISTICS	
Transmission Line Model	10-4
Input Impedance of a Transmission Line	10-5
Phase Shift and Propagation Velocity for the Transmission Line	10-7
Summary — Characteristic Impedance and Propagation Delay	10-8
SECTION 3 — REFLECTIONS: COMPUTATIONS AND WAVEFORMS	
The Initial Wave	10-10
Cut Lines and a Matched Load	10-11
Kirchoff's Laws and Line-Load Boundary Conditions	10-12
Fundamental Principles	10-13
Tabular Method for Reflections — The Lattice Diagram	10-14
Limitations of the Lattice Diagram Method	10-16
Reflection Effects for Voltage-Source Drivers	10-17
Reflection Effects for Matched-Source Drivers	10-17
Reflection Effects for Current-Source Drivers	10-19
Summary — Which are the Advantageous Combinations?	10-22
Effect of Source Rise Time on Waveforms	10-23
SECTION 4 — LONG TRANSMISSION LINES AND DATA SIGNAL QUALITY	
Factors Causing Signal Wave-shape Changes	10-28
Influence of Loss Effects on Primary Line Parameters	10-29
Variations in Z_0 , $\alpha(\omega)$ and Propagation Velocity	10-30
Signal Quality — Terms	10-31
Signal Quality Measurement — The Eye Pattern	10-33
Estimation of Signal Quality — In Lieu of Eye Pattern Measurements	10-34
Other Pulse Codes and Signal Quality	10-35
SECTION 5 — FORMS OF OPERATION	
Single-Ended vs Differential	10-48
Modes of Operation	10-49
Standardized Interfaces	10-53
Selecting Line Drivers and Receivers	10-55
System Considerations	10-56
SECTION 6 — SATISFYING EIA STANDARDS RS-422 AND RS-423	10-58

INTRODUCTION

Digital signals transmitted any distance, only a few inches in some cases or up to several miles, must enter the analog world of transmission lines before arriving at their digital destinations. Therefore, special attention should be given to the interface between the digital and analog areas—often one of the least understood considerations in a system design. Interface problems occur every time a digital signal is sent from a printed circuit board and, indeed, transmission line theory must often be considered when connecting devices on the same board when using very high-speed logic such as ECL or Schottky TTL. This section is intended to shed some light on this important design procedure—interfacing of systems (or subsystems) for the transmission of information from one location to another via line drivers, transmission lines and line receivers.

To design a data transmission interface, the systems designer must be familiar with several subjects. He needs a good understanding of the effects of pulse excitation on transmission lines, knowledge about the various fundamental forms and modes of data-transmission-line circuit operation, and familiarity with the problems encountered when operating with long transmission lines. He must also have a good working knowledge of line drivers and line receivers, their electrical characteristics, and how and where these devices should be used.

This section is not intended to be a textbook in the formal sense, nor is it a 'cookbook' of applications since each system must be designed based on its unique requirements. It is presented as a refresher on the basics of pulse transmission line theory combined with methods for determining signal quality and feasibility of the particular data transmission system. Only those areas that directly affect the transmission of digital signals are covered. This section contains the essential elements to aid the system designer in making an informed decision regarding the quality of data received at the end of a transmission line.

Section two discusses the general characteristics of transmission lines and their derivations. Here, using a transmission line model, the important parameters of characteristic impedance and propagation delay are developed in terms of their physical and electrical parameters.

The third section explores another important characteristic—reflection coefficient. This concept is combined with the material in section two to present graphical and analytical methods for determining the voltages and currents at any point on a line with respect to distance and time after signal application. The effects of various source resistances and line termination methods on the transmitted signal are discussed.

In section four, the logical progression from the ideal transmission line to the real world of the long transmission line with its attendant losses and problems is made; specifically, the methods to determine the practicality of a certain length of line at a given data rate is discussed. Transmission line effects on various data formats are examined as well as the effects of several types of sources (drivers) on signal quality. A practical means is given to measure signal quality for a given transmission line using readily available test equipment. This, in turn, leads to a chart that provides the designer a way to predict the feasibility of a proposed data-transmission circuit when twisted-pair cable is used. A method to estimate signal quality on coaxial-cable interconnections is also discussed.

Section five describes the various combinations of forms and modes of operation in data-transmission systems. Also described are the circuits that conform to industry standards—EIA RS232C, MIL STD 188C and IBM 360/370 I/O interfaces. A selection guide for available line drivers and receivers integrated circuits and some helpful suggestions for incorporating them into a system complete the section.

In section six, new EIA standards of RS-422 and RS-423 specifications are discussed.

If the magnetic flux (ϕ) linking the two wires is variable with time, then according to Faraday's law

$$V = \frac{d\phi}{dt} \quad (2.5)$$

A small line section can exhibit a voltage drop — in addition to a resistive drop—due to the changing magnetic flux (ϕ) within the section loop. This voltage drop is the result of an inductance given as

$$V = L \frac{di}{dt} \quad (2.6)$$

Therefore, the line model should include a series inductance per-unit-length term. In summary, it is determined that the model of a transmission line section can be represented by two series terms of resistance and inductance and two shunt terms of capacitance and conductance.

From a circuit analysis point of view, the terms can be considered in any order, since an equivalent circuit is being generated. Figure 2-2 shows three possible arrangements of circuit elements.

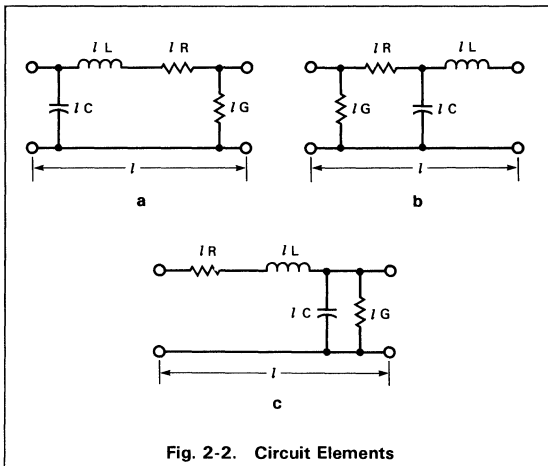

For consistency, the circuit shown in Figure 2-2c will be used throughout the remainder of this chapter. Figure 2-3 shows how a transmission line model is constructed by series connecting the short sections into a ladder network.

Before examining the pertinent properties of the model, some comments are necessary on applicability and limitations. A real transmission line does not consist of an infinite number of small lumped sections — rather, it is a distributed network. For the lumped model to accurately represent the transmission line, (see Figure 2-3) the section length must be quite small in comparison with the shortest wavelengths (highest frequencies) to be used in analysis of the model. Within these limits, as differentials are taken, the section length will approach zero and the model should exhibit the same (or at least very similar) characteristics as the actual distributed parameter transmission line. The model in Figure 2-3 does not include second order terms such as the increase in resistance due to skin effect or loss terms resulting from non-linear dielectrics. These terms and effects are discussed in the references rather than in this chapter, since they tend to obscure the basic principles under consideration. For the present, assume that the signals applied to the line have their minimum wavelengths a great deal longer than the section length of the model and ignore the second order terms.

INPUT IMPEDANCE OF A TRANSMISSION LINE

The purpose of this section is to determine the input impedance of a transmission line; i.e., what amount of input current i_{in} is needed to produce a given voltage v_{in} across the line as a function of the LRCG parameters in the transmission line, (see Figure 2-4).

Combining the series terms IR and IL together simplifies calculation of the series impedance (Z_s) as follows

$$Z_s = l(R + j\omega L) \quad (2.7)$$

Likewise, combining IC and IG produces a parallel impedance Z_p represented by

$$Z_p = \frac{1}{Y_p} = \frac{1}{l(G + j\omega C)} \quad (2.8)$$

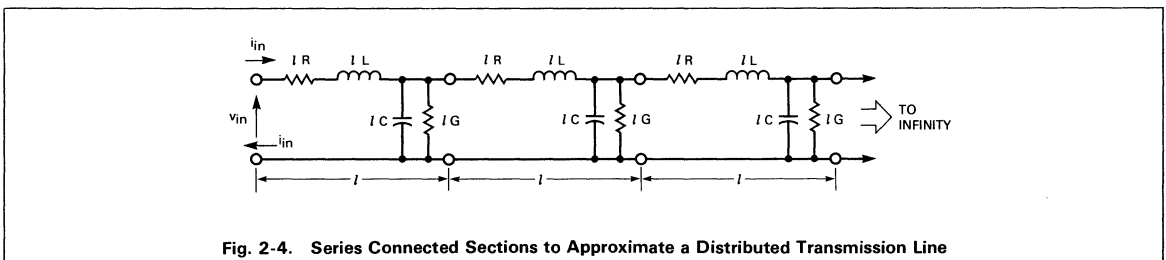
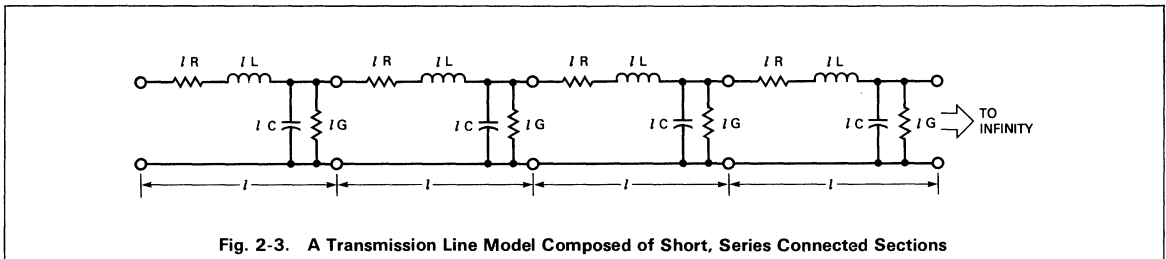

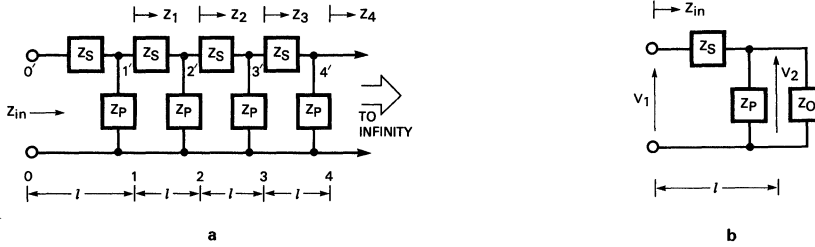

Fig. 2-5. Cascaded Network to Model Transmission Line

Since it is assumed that the line model in *Figure 2-5a* is infinite in length, the impedance looking into any cross section should be equal, that is, $Z_1 = Z_2 = Z_3$, etc. So *Figure 2-5a* can be simplified to the network in *Figure 2-5b* where Z_0 is the characteristic impedance of the line and Z_{in} must equal this impedance ($Z_{in} = Z_0$). From *Figure 2-5b*,

$$Z_{in} = Z_s + \frac{Z_0 Z_p}{Z_0 + Z_p} = Z_0 \quad (2.9)$$

Multiplying through both sides by $(Z_0 + Z_p)$ and collecting terms yields

$$Z_0^2 - Z_s Z_0 - Z_s Z_p = 0 \quad (2.10)$$

which may be solved by using the quadratic formula to give

$$Z_0 = \frac{Z_s \pm \sqrt{Z_s^2 + 4Z_s Z_p}}{2} \quad (2.11)$$

Substituting in the definition of Z_s and Z_p from *Equations 2.7* and *2.8*, *Equation 2.11* now appears as

$$Z_0 = \frac{l(R + j\omega L)}{2} \pm \frac{1}{2} \sqrt{l^2(R + j\omega L)^2 + 4 \frac{R + j\omega L}{G + j\omega C}} \quad (2.12)$$

Now, as the section length is reduced, all the parameters (lR , lL , lG , and lC) decrease in the same proportion. This is because the per-unit-length line parameters R , L , G , and C are constants for a given line. By sufficiently reducing l , the terms in *Equation 2.12* which contain l as multipliers will become negligible when compared to the last term

$$\frac{R + j\omega L}{G + j\omega C}$$

which remains constant during the reduction process. Thus *Equation 2.12* can be rewritten as

$$Z_0 = \sqrt{\frac{R + j\omega L}{G + j\omega C}} = \sqrt{Z_s Z_p} \quad (2.13)$$

particularly when the section length l is taken to be very small. Similarly, if a high enough frequency is assumed,

$$\frac{\omega}{2\pi} > 100 \text{ kHz}$$

such that the ωL and ωC terms are much larger respectively than the R and G terms, $Z_s = j\omega l L$ and $Z_p = 1/j\omega l C$ can be used to arrive at a lossless line value of

$$Z_0 = \sqrt{\frac{L}{C}} \quad (2.14)$$

In the lower frequency range,

$$\frac{\omega}{2\pi} \cong 1 \text{ kHz}$$

the R and G terms dominate the impedance giving

$$Z_0 = \sqrt{\frac{R}{G}} \quad (2.15)$$

A typical twisted pair would show an impedance versus applied frequency curve similar to that shown in *Figure 2-6*.

The Z_0 becomes constant above 100 kHz, since this is the region where the ωL and ωC terms dominate and *Equation 2.13* reduces to *Equation 2.14*. This region above 100 kHz is of primary interest, since the frequency spectrum of the fast rise/fall time pulses sent over the transmission line have a fundamental frequency in the 1-to-50 MHz area with harmonics extending upward in frequency. The expressions for

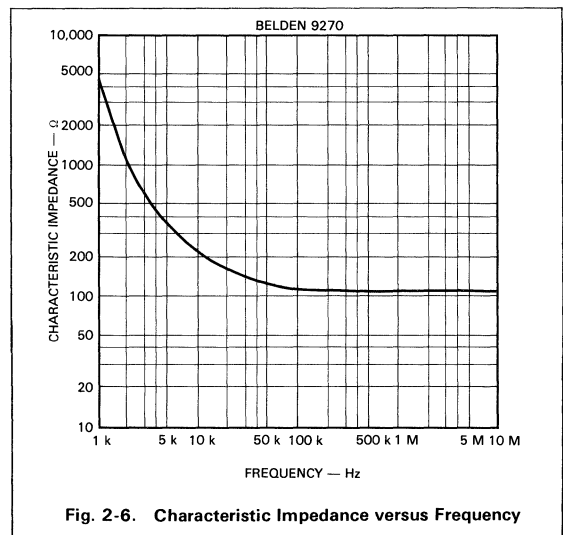

Fig. 2-6. Characteristic Impedance versus Frequency

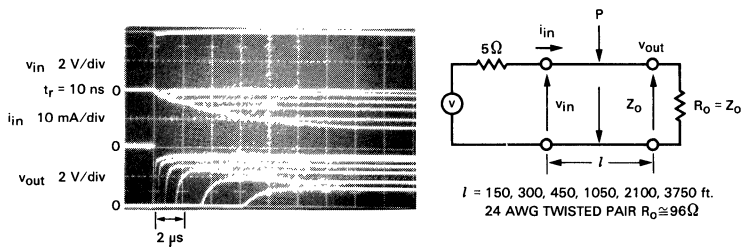

Fig. 2-7. Input Current Into a 96Ω Transmission Line for a 2 V Input Step for Various Line Lengths

Z_0 in Equations 2.13, 2.14 and 2.15 do not contain any reference to line length, so using Equation 2.14 as the normal characteristic impedance expression, allows the line to be replaced with a resistor of $R_0 = Z_0 \Omega$ neglecting any small reactance. This is true when calculating the initial voltage step produced on the line in response to an input current step, or an initial current step in response to an input voltage step.

Figure 2-7 shows a 2 V input step into a 96Ω transmission line (top trace) and the input current required for line lengths of 150, 300, 450, 1050, 2100, and 3750 feet, respectively (second set of traces). The lower traces show the output voltage waveform for the various line lengths. As can be seen, maximum input current is the same for all the different line lengths, and depends only upon the input voltage and the characteristic resistance of the line. Since $R_0 = 96 \Omega$ and $v_{in} = 2 \text{ V}$, then $i_{in} = v_{in}/R_0 \approx 20 \text{ mA}$ as shown by Figure 2-7.

A popular method for estimating the input current into a line in response to an input voltage is the formula

$$C(dv/dt) = i$$

where C is the total capacitance of the line ($C = C$ per foot \times length of line) and dv/dt is the slew rate of the input signal. If the 3750-foot line, with a characteristic capacitance per unit length of 16 pF/ft is used the formula $C_{total} = (C \times l)$ would yield a total lumped capacitance of .06 μF . Using this $C(dv/dt) = i$ formula with $(dv/dt = 2 \text{ V}/10 \text{ ns})$ as in the scope

photo would yield

$$I = \frac{2 \text{ V}}{10 \text{ ns}} \times .06 \mu\text{F} = 12 \text{ A}$$

This is clearly not the case! Actually, since the line impedance is approximately 100Ω, 20 mA are required to produce 2 V across the line. If a signal with a rise time long enough to encompass the time delay of the line is used, ($t_r \gg \tau$) then the $C(dv/dt) = i$ formula will yield a reasonable estimate of the peak input current required. In the example, if the dv/dt is $2 \text{ V}/20 \mu\text{s}$, ($t_r = 20 \mu\text{s} > \tau = 6 \mu\text{s}$) then $i = 2 \text{ V}/20 \mu\text{s} \times 0.06 \mu\text{F} = 6 \text{ mA}$, which is verified by Figure 2-8.

Figure 2-8 shows that $C(dv/dt) = i$ only when the rise time encompasses the capacitance to be lumped. The maximum input current requirement will be with a fast rise time step, but the line is essentially resistive, so $v_{in}/i_{in} = R_0 = Z_0$ will give the actual drive current needed. These effects will be discussed later in Chapter 3.

PHASE SHIFT AND PROPAGATION VELOCITY FOR THE TRANSMISSION LINE

There will probably be some phase shift and loss of signal v_2 with respect to v_1 because of the reactive and resistive parts of Z_s and Z_p in the model (Figure 2-5b). Each small section of the line (l) will contribute to the total phase shift and amplitude reduction if a number of sections are cascaded as in Figure 2-5a. So, it is important to determine the phase shift and signal amplitude loss contributed by each section.

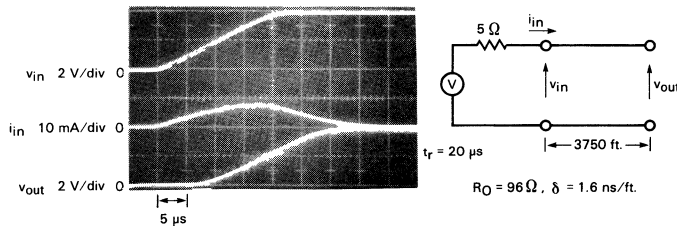

Fig. 2-8. Input Current Into Line with Controlled Rise Time $t_r > 2\tau$

Using Figure 2-5b, v_2 can be expressed as

$$v_2 = v_1 \frac{Z_p Z_0}{Z_p + Z_0} \frac{1}{Z_s + Z_p Z_0 / (Z_p + Z_0)} \quad (2.16)$$

or

$$\frac{v_1}{v_2} = \frac{Z_s(Z_p + Z_0) + Z_p Z_0}{Z_p Z_0} \quad (2.17)$$

and further simplification yields

$$\frac{v_1}{v_2} = 1 + Z_s \left[\frac{1}{Z_0} + \frac{1}{Z_p} \right] \quad (2.18)$$

Remember that a per-unit-length constant, normally called γ is needed. This shows the reduction in amplitude and the change in the phase per unit length of the sections.

$$\gamma_l = \alpha_l + j\beta_l \quad (2.19)$$

Since

$$v_2 = v_1 \exp(-\gamma_l) = v_1 \exp(-\alpha_l) + v_1 \exp(-j\beta_l) \quad (2.20)$$

where $v_1 \exp(-\alpha_l)$ is the signal attenuation and $v_1 \exp(-j\beta_l)$ is the change in phase from v_1 to v_2 .

$$\ln \left[\frac{v_1}{v_2} \right] = \ln \exp(\alpha_l + j\beta_l) = \alpha_l + j\beta_l = \gamma_l \quad (2.21)$$

Thus, taking the natural log of both sides of Equation 2.18

$$\ln \left[\frac{v_1}{v_2} \right] = \ln \left[1 + Z_s \left(\frac{1}{Z_0} + \frac{1}{Z_p} \right) \right] \quad (2.22)$$

Substituting Equation 2.13 for Z_0 and Y_p for $1/Z_p$

$$\gamma_l = \ln \left[1 + Z_s \left(\sqrt{\frac{Y_p}{Z_s}} + Y_p \right) \right] \quad (2.23)$$

Now when allowing the section length l to become small,

$$Y_p = l(G + j\omega C)$$

will be very small compared to the constant $\sqrt{Y_p/Z_s} = 1/Z_0$, since the expression for Z_0 does not contain a reference to the section length l . So Equation 2.23 can be rewritten as

$$\gamma_l = \ln \left(1 + Z_s \sqrt{\frac{Y_p}{Z_s}} \right) = \ln \left(1 + \sqrt{Y_p Z_s} \right) \quad (2.24)$$

By using the series expansion for the natural log:

$$\begin{aligned} \ln(1 + \xi) &= \xi - \frac{\xi^2}{2} + \frac{\xi^3}{3} - \text{etc.} \\ &\approx \xi \text{ for small } \xi \end{aligned} \quad (2.25)$$

and keeping in mind the $\sqrt{Z_s Y_p}$ value will be much less than one because the section length is allowed to become very small, the higher order expansion terms can be neglected, thereby reducing Equation 2.24 to

$$\gamma_l = \sqrt{Z_s Y_p} = l \sqrt{(R + j\omega L)(G + j\omega C)} \quad (2.26)$$

If Equation 2.26 is divided by the section length,

$$\gamma = \frac{\gamma_l}{l} = \sqrt{(R + j\omega L)(G + j\omega C)} \quad (2.27)$$

the propagation constant per unit length is obtained. If the resistive components R and G are further neglected by assuming the line is reasonably short, Equation 2.26 can be reduced to read

$$\gamma_l = j\beta_l = j\omega l \sqrt{LC} \quad (2.28)$$

Equation 2.28 shows that the lossless transmission line has one very important property: signals introduced on the line have a constant phase shift per unit length with no change in amplitude. This progressive phase shift along the line actually represents a wave traveling down the line with a velocity equal to the inverse of the phase shift per section. This velocity is

$$v = \frac{\omega}{\beta} = \frac{1}{\sqrt{LC}} \quad (2.29)$$

for lossless lines. Because the LRCG parameters of the line are independent of frequency except for those upper frequency constraints previously discussed, the signal velocity given by Equation 2.29 is also independent of signal frequency. In the practical world with long lines, there is in fact a frequency dependence of the signal velocity. This causes sharp edged pulses to become rounded and distorted. More on these long line effects will be discussed in Chapter 3.

SUMMARY — Characteristic Impedance and Propagation Delay

Every transmission line has a characteristic impedance Z_0 , and both voltage and current at any point on the line are related by the formula

$$Z_0 = \frac{v}{i}$$

In terms of the per-unit-length parameters LRCG,

$$Z_0 = \sqrt{\frac{R + j\omega L}{G + j\omega C}}$$

Since $R \ll j\omega L$ and $G \ll j\omega C$ for most lines at frequencies above 100 kHz, the characteristic impedance is best approximated by the lossless line expression

$$Z_0 \approx \sqrt{\frac{L}{C}}$$

The propagation constant, γ , shows that signals exhibit an amplitude loss and phase shift with the latter actually a velocity of propagation of the signal down the line. For lossless lines, where the attenuation is zero, the phase shift per unit length is

$$\beta = \frac{\beta_l}{l} = \omega \sqrt{LC}$$

This really represents a signal traveling down the line with a velocity

$$v = \frac{\omega}{\beta} = \frac{1}{\sqrt{LC}}$$

This velocity is independent of the applied frequency.

The larger the LC product of the line, the slower the signal will propagate down the line. A time delay per unit length can also be defined as the inverse of v

$$\delta = \frac{1}{v} = \sqrt{LC} \quad (2.30)$$

and a total propagation delay for a line of length l as

$$\tau = l\delta = l\sqrt{LC} \quad (2.31)$$

For a more detailed discussion of characteristic impedances and propagation constants, the reader is referred to the references below.

Hamsher, D.H. (editor); Communications System Engineering Handbook; Chapter 11, McGraw-Hill, New York, 1967.

Reference Data for Radio Engineers, fifth edition; Chapter 22; Howard T. Sams Co., New York, 1970.

Matick, R.F.; Transmission Lines for Digital and Communications Networks; McGraw-Hill, New York, 1969.

Metzger, G. and Vabre, J.P.; Transmission Lines with Pulse Excitation; Academic Press, New York, 1969.

Section 3

REFLECTIONS: COMPUTATIONS AND WAVEFORMS

INTRODUCTION

In Section 2 it was determined that transmission lines have two important properties: one, a characteristic impedance relating instantaneous voltages and currents of waves traveling along the line and, two, a wave propagation velocity or time delay per unit length. In this chapter, both Z_0 and δ are used to compute the line voltages and currents at any point along the line and at any time after the line signal is applied. Also, concepts of reflections and reflection coefficients are explored along with calculating methods for voltages and currents.

THE INITIAL WAVE

Section 2 also showed that for most practical purposes, where fast rise and fall time signals are concerned, the characteristic impedance of the line actually behaves as a pure resistance ($R_0 = \sqrt{L/C}$).

Figure 3-1a shows a generator comprised of a voltage source (magnitude V), a source resistance of R_S ohms, and a switch closing at time $t = 0$ connected to a lossless, infinite length transmission line having a characteristic resistance, R_0 . Because the relationship of v_{in} to i_{in} is known as $v_{in} = R_0 i_{in}$, the lossless transmission line can be replaced by a resistor as shown in Figure 3-1b. The loop equation is

$$i_{in} (R_S + R_0) = V \quad (3.1)$$

Substituting v_{in}/R_0 for i_{in} and collecting terms shows

$$v_{in} = V \left(\frac{R_0}{R_0 + R_S} \right) \quad (3.2)$$

This shows that both source and characteristic resistances act as voltage dividers for the source voltage V . Figure 3-2 shows voltage and current steps for the various source resistances. Source resistances of less than R_0 produce initial voltage steps on the line which are greater than half the compliance of the source voltage, V . A matched source ($R_S = R_0$) produces voltage steps exactly half of V and source resistances greater than R_0 produce an initial voltage step less than one half V in magnitude. Generators can be classified into three categories:

- Voltage source types where $R_S < R_0$
- Matched source types $R_S = R_0$
- Current source types $R_S > R_0$

Waveforms of these types will be discussed more fully in section 4 on long line effects. Suffice to say that initial voltage wave amplitude depends greatly on source resistance. Voltage source type drivers produce higher amplitude initial voltage waves in the line than either matched source or current source type drivers.

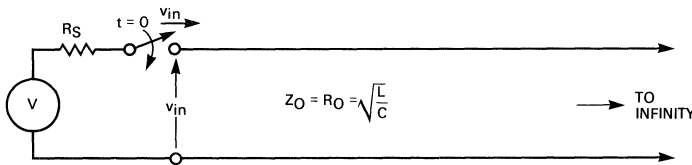

Fig. 3-1a. Generator Driving an Infinite Transmission Line

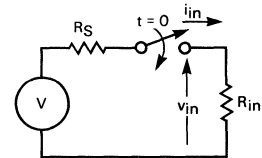

Fig. 3-1b. Thevenin Equivalent for Initial Wave

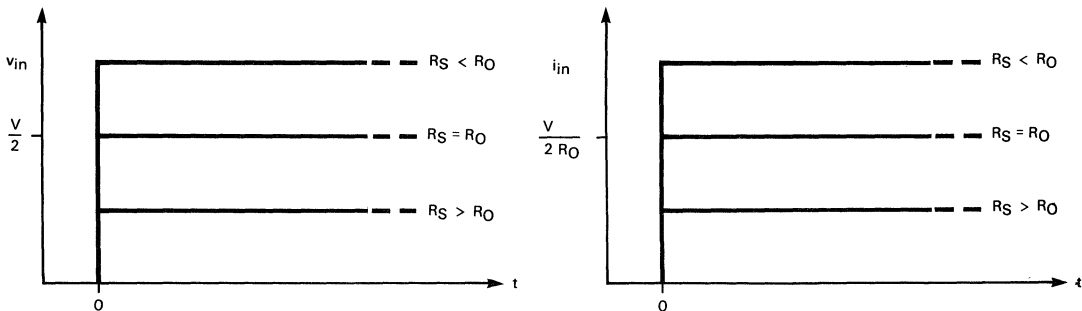

Fig. 3-2. Voltage/Current Steps for Three Source Resistances

CUT LINES AND A MATCHED LOAD

In examining an infinite, lossless line (*Figure 3-3*), it is already known that the ratio of line voltage to current is equal to the characteristic resistance of that line. The line is lossless, and the same voltages and currents should appear at point x down the line after a time delay of $x\delta$. If the line at point x is cut, and a resistor of value R_0 is inserted, there would not be a difference between the cut, terminated finite line and the infinite line. The v_x and i_x waves see the same impedance (R_0) they were launched into at time $t = 0$, and indeed, the waves are absorbed into $R_L (= R_0)$ after experiencing a time delay of $\tau = x\delta$. So, from an external viewpoint, an infinite-length lossless line behaves as a finite-length lossless line terminated in its characteristic resistance.

KIRCHHOFF'S LAWS AND LINE-LOAD BOUNDARY CONDITIONS

The principle of energy conservation, widely known and accepted in the sciences, applies as well to transmission line theory; therefore, energy (as power) must be conserved at boundaries between line and load. This is expressed in an English language equation as follows.

$$\left[\text{Power available at the line end} \right] = \left[\text{Power absorbed by the load} \right] + \left[\text{Power not absorbed by the load} \right]$$

Figure 3-4 shows power available at the line end is derived by the following formula. (This is assuming in-phase current and voltage).

$$P_x = i_x \cdot v_x = \frac{v_x^2}{R_0} \quad (3.3)$$

The power absorbed by the load will be

$$P_L = v_L \cdot i_L = \frac{v_L^2}{R_L} \quad (3.4)$$

while power not absorbed by the load is represented by

$$P_r = v_r \cdot i_r = \frac{v_r^2}{R_0} \quad (3.5)$$

Here, the r subscript stands for reflected (not absorbed) power, voltage or current, respectively.

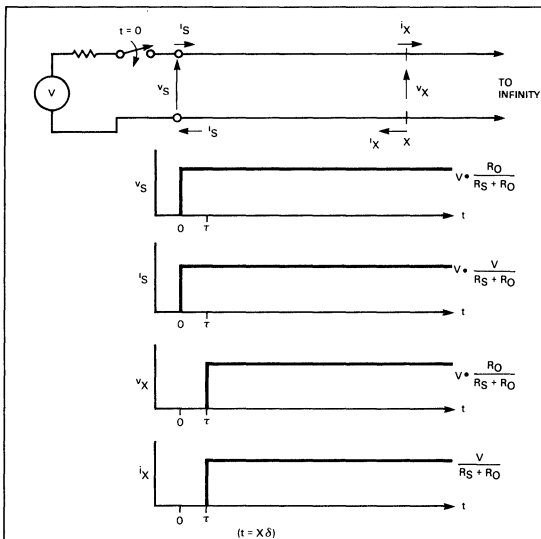

Fig. 3-3. Voltages and Current on an Infinite Length Line

Applying Kirchoff's laws to point x in *Figure 3-4*, the current to the load is

$$i_L = i_x - i_r \quad (3.6)$$

and voltage across the load is

$$v_L = i_L R_L = v_x + v_r \quad (3.7)$$

To find the ratio of v_r to v_x so that it can be ascertained how much power is absorbed by the load, and how much is not absorbed (therefore, reflected), substitute v_x/R_0 for i_x and v_r/R_0 for i_r into *Equation 3.6*.

$$i_L = \frac{v_x}{R_0} - \frac{v_r}{R_0} \quad (3.8)$$

Rearranging *Equation 3.7* and substituting for i_L in *Equation 3.8* yields

$$\frac{v_x + v_r}{R_L} = \frac{v_x}{R_0} - \frac{v_r}{R_0} \quad (3.9)$$

The minus sign associated with v_r/R_0 means, in this case, that the reflected voltage wave v_r travels in the $-x$ direction toward the generator.

Collecting like terms of *Equation 3.9* yields

$$v_x \left(\frac{1}{R_0} - \frac{1}{R_L} \right) = v_r \left(\frac{1}{R_0} - \frac{1}{R_L} \right) \quad (3.10)$$

So,

$$v_r = v_x \left(\frac{R_L - R_0}{R_0 R_L} \right) = v_x \left(\frac{R_L - R_0}{R_0 + R_L} \right) \quad (3.11)$$

and the desired relation for v_r/v_x is

$$\frac{v_r}{v_x} = \frac{R_L - R_0}{R_0 + R_L} \quad (3.12)$$

This ratio is defined as the voltage reflection coefficient of the load ρ_{VL}

$$\rho_{VL} \equiv \frac{v_r}{v_x} = \frac{R_L - R_0}{R_0 + R_L} \quad (3.13)$$

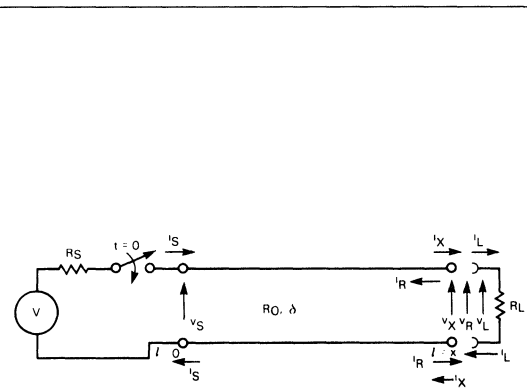

Fig. 3-4. Boundary Conditions at the Line/Load Interface

A similar derivation for currents shows

$$\rho_{IL} = -\frac{R_L - R_0}{R_L + R_0} = -\rho_{VL} \quad (3.14)$$

For the remainder of the chapters, the v or i subscript on the reflection coefficient is dropped, and ρ_L is assumed to be the *voltage* reflection coefficient of the load. Similarly, applying Kirchoff's laws to the source-line interface, the voltage reflection coefficient of the source is

$$\rho_S = \frac{R_S - R_0}{R_S + R_0} \quad (3.15)$$

The current reflection coefficient of the source has the same magnitude as ρ_S , but is opposite in algebraic sign.

When a traveling wave v_x, i_x meets a boundary such as the line load interface, a reflected wave is instantaneously generated so that Kirchoff's laws are satisfied at the boundary conditions. This is the direct result of the conservation of energy principle. Referring again to *Figure 3-4*, the effects of three different termination resistance R_L values are shown.

Case 1, $R_L = R_0$

In this case, R_L is equal to the characteristic resistance of the line. Using *Equation 3.13*, the voltage reflection coefficient of the load ρ_L is

$$\rho_L = \frac{R_0 - R_0}{R_0 + R_0} = \frac{0}{2R_0} = 0 \quad (3.16)$$

Since $v_r/v_x = \rho_L$, then $v_r = \rho_L v_x = 0$ and no reflection is generated. This agrees with the discussion of cut lines and matched load where a line terminated in its characteristic impedance behaves the same as an infinite line. All power delivered by the line is absorbed into the load. The waveforms appear as shown in *Figure 3-5*. The wave starting at the source at time $t = 0$ is reproduced at point x down the line after a time delay of $t = x \delta = \tau$.

Case 2, $R_L > R_0$

To simplify this case, assume that $R_S = R_0$. This means that

the initial voltage is

$$V \frac{R_0}{R_0 + R_0} = \frac{V}{2} \quad (3.17)$$

Also assume $R_L = 3 R_0$, then the load voltage reflection coefficient is

$$\rho_L = \frac{3R_0 - R_0}{3R_0 + R_0} = +\frac{1}{2} \quad (3.18)$$

The voltage wave arriving at point x at time $t = x \delta$ generates a reflected wave of magnitude

$$v_r = \rho_L v_x = \left(+\frac{1}{2}\right) \left(\frac{V}{2}\right) = \frac{V}{4} \quad (3.19)$$

and the load voltage is

$$v_L = v_x + v_r = \frac{V}{2} + \frac{V}{4} = \frac{3V}{4} \quad (3.20)$$

The reflected voltage wave v_r generated at $t = x \delta = \tau$ travels back down the line toward the source arriving at the source at time $t = 2x\delta = 2\tau$. This wave will be absorbed without generating another reflection because R_S was picked to equal R_0 , making ρ_S equal to zero. The source voltage is now

$$v_S + v_r = \frac{V}{2} + \frac{V}{4} = \frac{3V}{4} \quad (3.21)$$

and equilibrium is achieved.

If the circuit in *Figure 3-4* is analyzed using simple circuit theory and neglecting the transmission line effects, it is easily seen that

$$v_S = v_L = V \frac{R_L}{R_0 + R_L} = \frac{3V}{4} \quad (3.22)$$

This agrees exactly with *Equation 3.21* and will always be the case. After all reflections cease and the circuit reaches equilibrium, the steady state voltages and currents on the line are the same as those produced using simple dc circuit analysis. Waveforms for $R_L > R_0$ (specifically $R_L = 3 R_0$) appear in *Figure 3-6*.

In general, the case where $R_L > R_0$ is viewed in the following manner. Because the line is capable of delivering more pow-

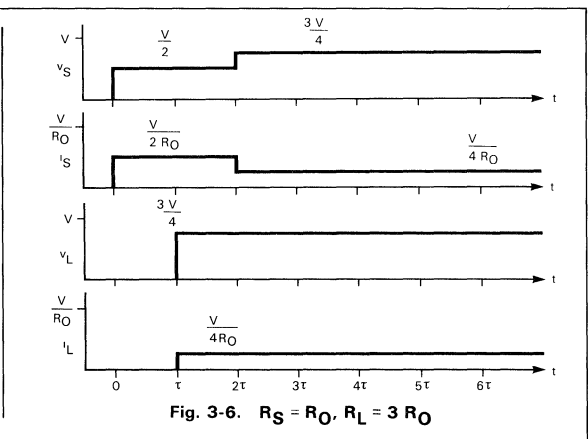
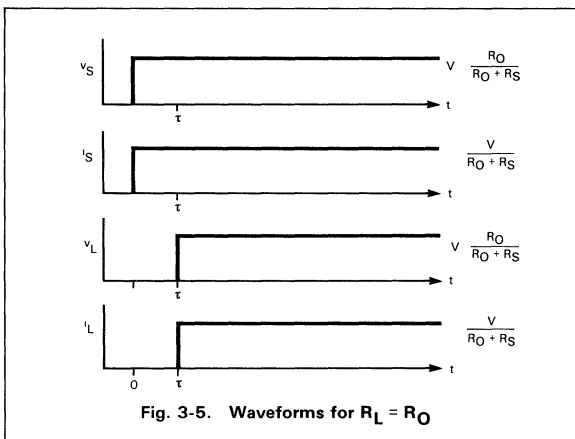

er than can be instantaneously absorbed by the load, the excess power is returned to the source and absorbed in the source resistor (assuming $R_S = R_0$).

An upper limit on the voltage reflection coefficient is found by allowing R_L to go to infinity. In this case, Equation 3.13 goes to +1.

Case 3, $R_L < R_0$

In this case, again set $R_S = R_0$ and allow R_L to equal $R_0/3$. The initial wave, as before, is

$$v_s = V \frac{R_0}{R_0 + R_S} = \frac{V}{2} \quad (3.23)$$

and the load voltage reflection coefficient is

$$\rho_L = \frac{R_L - R_0}{R_L + R_0} = \frac{\frac{R_0}{3} - R_0}{\frac{R_0}{3} + R_0} = -\frac{1}{2} \quad (3.24)$$

Therefore, the reflected voltage wave v_r is

$$v_r = \rho_L \frac{V}{2} = -\frac{V}{4} \quad (3.25)$$

which starts propagating back toward the source at time $t = \tau$. The load voltage at time $t = \tau$ is

$$v_x + v_r = \frac{V}{2} + \left(-\frac{V}{4}\right) = +\frac{V}{4} \quad (3.26)$$

The $(-V/4)$ reflected wave arrives back at the source at time $t = 2\tau$. Because R_S is set equal to R_0 , ρ_S is, then, equal to zero and no reflected wave will be generated. The voltage at the source is now

$$v_s + v_r + \rho_S v_r = \frac{V}{2} + \left(-\frac{V}{4}\right) + 0 = \frac{V}{4} \quad (3.27)$$

From a dc circuit analysis, the steady state voltage is

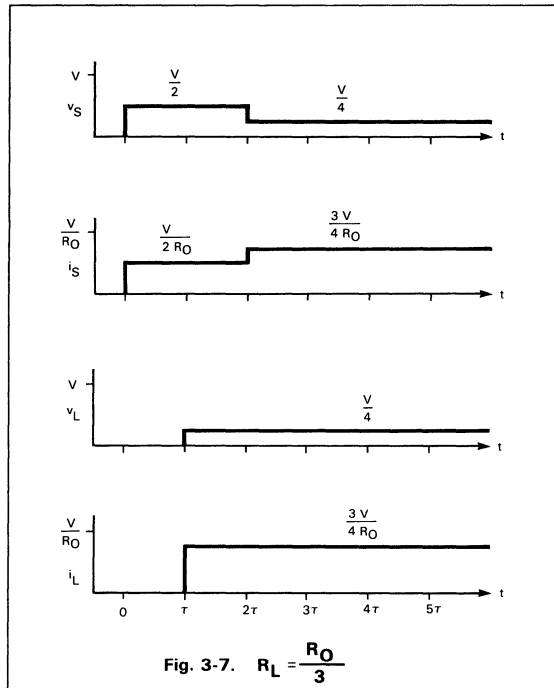

$$V_{SS} = V \frac{R_L}{R_L + R_0} = \frac{V}{4} \quad (3.28)$$

This agrees with the result of Equation 3.27. The waveforms for Case 3 ($R_L < R_0$) appear in Figure 3-7.

An interpretation of the actions occurring when load resistance is less than the characteristic line resistance is as follows: when power available at the line end is less than the power the load can absorb, a signal is sent back to the source saying, in essence, "send more power".

It has been shown that a ratio of line and load resistance (ρ) can be used to calculate the voltages and currents in terms of a wave arriving at the boundary, possibly generating a reflected, reverse-traveling wave to satisfy the conservation of energy principle at the line-to-load boundary. This ratio is

$$\rho_B = \frac{R_B - R_0}{R_B + R_0} \quad (3.29)$$

where R_B represents the resistance into the boundary, R_B is R_S when considering the source-to-line interface and R_B would be R_L when considering the line-to-load interface. It is obvious that if discussing impedances, then Z_S would be substituted for R_S in Equation 3.29, and there may be some phase angle between the voltage and current waves.

The forward traveling wave, v_x , plus the reflected wave, v_r , is equal to the load voltage (v_L). Since v_r is $\rho_L v_x$, this can be expressed as

$$v_x(1 + \rho_L) = v_L \quad (3.30)$$

This quantity $(1 + \rho)$ can be defined as the voltage *transmission* coefficient of the load and it is known that

$$\frac{v_L}{v_x} = (1 + \rho_L) \quad (3.31)$$

The cases with various load resistances can be summarized.

Condition	Circuit at time $t = \tau$ (one line delay time)
1. $R_L = R_0$ $\rho_L = 0$	No reflection is produced—circuit reaches steady state immediately.
2. $R_L > R_0$ $\rho_L > 0$	Positive voltage reflection—wave is sent back toward source. Voltage at load is higher than steady state voltage (overshoot).
3. $R_L < R_0$ $\rho_L < 0$	Negative voltage reflection—wave is sent back toward source. Voltage at load is lower than steady state voltage (undershoot).

FUNDAMENTAL PRINCIPLES

Before examining the algorithm for keeping track of reflections, there are two principles to keep in mind.

- Energy (as power) is conserved at boundary conditions (as explored previously)
- The principle of linear superposition applies. This means any arbitrary excitation function can be broken down into step functions, or ramps. The reaction of the circuit to each part can be analyzed, and the results can be added together when finished. This means that a positive pulse of duration t is examined by superimposing two step functions,

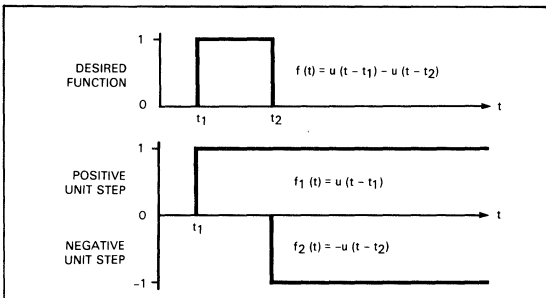

Fig. 3-8. Superposition of Simple Waveforms to Form More Complex Excitations

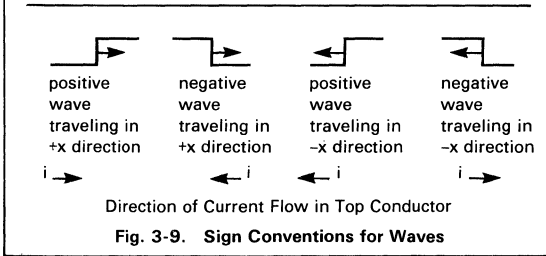

Fig. 3-9. Sign Conventions for Waves

one positive and one negative, starting after a delay of t (Figure 3-8). It also means the voltage at any point on the line is the sum of initial voltage plus the sum of all voltage waves that have arrived at or passed through the point up to and including the time of examination. Also, the current on the line is, at any point, the sum of initial current plus any forward or reverse traveling currents passing the point up to and including the time the current is examined.

It has also been established that the steady state solution for voltages and currents on the line can be found by simple dc circuit analysis.

In examining reflection effects for the remainder of this book, the following conventions are used.

A voltage or current wave traveling *toward* the point of interest will have the subscript "i" for *incident* wave.

A voltage or current wave traveling *away* from the point of interest will have the subscript "r" for *reflected* wave,

The subscript "S" means the parameter applied to the *source* (v_S for the voltage at the source, etc.), and

The subscript "L" means the parameter applied to the *load* (v_L for the voltage at the load, etc.)

Sign conventions for voltage waves and their associated currents are shown in Figure 3-9.

TABULAR METHOD FOR REFLECTIONS — THE LATTICE DIAGRAM

The waves going up and down the line can be monitored by drawing a time scale, as a vertical line with time increasing

in the down direction, to represent the location on the line under examination. Because voltages at the source and load ends of the transmission line are normally of primary interest, two time scales are necessary. Drawing arrows from one time scale to the other as in Figure 3-10 shows the direction of travel of the waves during a specific time interval. Since the main concern is only with the waveforms at the line ends, time scales are ruled off in multiples of the time delay of the line τ . If a unit-step type wave is launched from the source at time $t = 0+$, it is known that the magnitude of the wave will persist unchanged until a wave arrives back from the load after a round trip delay time of two line delays. The source time scale then is incremented in multiples of $2m\tau$ where $m = 0, 1, 2, 3, \dots$. Likewise, the first wave arrives at the load after a single time delay, so the first increment ruling on the load time scale is τ , or one time delay of the line. Because the subsequent waves arrive back at the load in increments of 2τ , the load time scale is ruled off in multiples of $(2m + 1)\tau$ where $m = 0, 1, 2, 3, \dots$. The operation of the lattice diagram is discussed using the example in Figure 3-10b which is the lattice diagram for the associated circuit.

time $t = 0-$ (just before the switch closes)

The voltages at the source and load are equal with a magnitude of $v_{initial}$. Assume that no initial voltage is present. So, in this case, the voltage at the source and load equals zero.

$$V_{initial} = v_S(0-) = v_L(0-) = 0$$

time $t = 0+$ (just after the switch has closed)

The first wave $v_i(1)$ is launched at the source and begins to travel toward the load end of the line. As previously mentioned, a voltage divider action between R_S and R_0 is used to derive the magnitude of the initial voltage wave.

$$v_i(1) = V \frac{R_0}{R_0 + R_S}$$

At this time, the voltage at the source is the sum of the initial voltage plus the voltage wave $v_i(1)$ just generated.

$$v_S(0+) = v_S(0-) + v_i(1) = 0 + V \frac{R_0}{R_0 + R_S}$$

Because the switch closure represents a step function, the source voltage remains at this level until a wave returns after reflecting from the load at time $t = 2\tau$

time $t = \tau$

The incident voltage wave $v_i(1)$ now arrives at the load and generates a reflected voltage wave

$$v_r(1) = \rho_L v_i(1); \quad \rho_L = \frac{R_L - R_0}{R_L + R_0}$$

where ρ_L is the voltage reflection coefficient of the load. The reflected voltage wave $v_r(1)$ immediately starts traveling back toward the source becoming the incident voltage wave $v_i(2)$ which arrives back at the source at $t = 2\tau$. The voltage at the load is now the sum of the initial voltage plus the incident voltage wave $v_i(1)$ that just arrived plus the reflected voltage wave that is just departing.

$$\begin{aligned}
 v_L(1) &= v_L(0^-) + v_i(1) + v_r(1) \\
 &= 0 + v_i(1) + \rho_L v_i(1) \\
 &= v_i(1) (1 + \rho_L)
 \end{aligned}$$

Again, because of the step function excitation, the load voltage remains unchanged until the new wave arrives at time $t = 3\tau$.

time $t = 2\tau$

$v_i(2)$ now arrives at the source and generates a reflected voltage wave $v_r(2)$ of magnitude

$$v_r(2) = \rho_S v_i(2); \quad \rho_S = \frac{R_S - R_0}{R_S + R_0}$$

where ρ_S is the source voltage reflection coefficient.

The reflected voltage wave $v_r(2)$ starts back toward the load end of the line and becomes the incident voltage wave $v_i(3)$ arriving at the load at time $t = 3\tau$. The voltage at the source is now the sum of the voltage that was there plus the incident voltage wave just arrived plus the reflected voltage wave just departed for the load.

$$\begin{aligned}
 v_S(2) &= v_S(0^+) + v_i(2) + v_r(2) \\
 &= V \frac{R_0}{R_0 + R_S} + v_i(2) + \rho_S v_i(2) \\
 &= V \frac{R_0}{R_0 + R_S} + v_i(2) (1 + \rho_S)
 \end{aligned}$$

time $t = 3\tau$

$v_i(3)$ arrives at the load generating $v_r(3)$

$$v_r(3) = \rho_L v_i(3)$$

$v_r(3)$ departs back toward the source becoming $v_i(4)$ to the source. The load voltage is now

$$v_L(3) = v_L(1) + v_i(3) (1 + \rho_L)$$

time $t = 4\tau$

When $v_i(4)$ arrives at the source and generates $v_r(4)$, then

$$v_r(4) = \rho_S v_i(4)$$

starts back toward the load to become $v_i(5)$ to the load. The load voltage is now

$$v_L(4) = v_L(2) + v_i(4) (1 + \rho_L)$$

This process can continue ad infinitum or until no measurable changes are detected. The reflection process at that time is considered complete and the line assumes a steady state condition. Steady state conditions can be found by applying simple dc circuit theory to source load circuits.

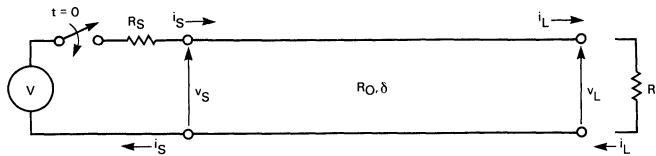

(a) Line Circuit to be Analyzed

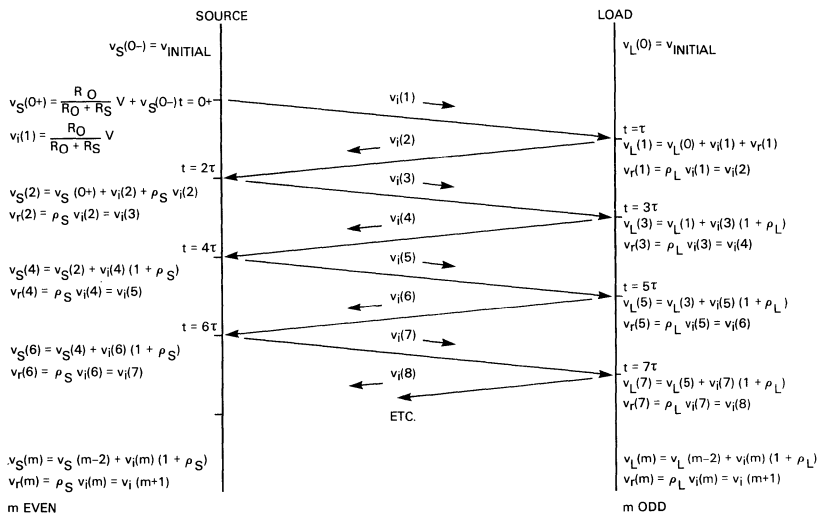

(b) Lattice Diagram

Fig. 3-10. Reflection Bookkeeping with the Lattice Diagram

Summarizing this lattice diagram method, any time $t = m\tau$ and $m > 1$, the following relationships exist:

If m is odd, the $v_i(m)$ wave is arriving at the load and generates a reflected wave

$$v_r(m) = \rho_L v_i(m)$$

This becomes $v_i(m+1)$ as it starts toward the source. The voltage at the load at time $t = m\tau$ will be

$$v_L(m) = v_L(m-2) + v_i(m) (1 + \rho_L)$$

This is the sum of the voltage that was there before the wave arrived, *i.e.*, $v_L(m-2)$, plus the wave arriving $v_i(m)$ and the reflected wave $v_r(m)$ departing.

If m is even, the $v_i(m)$ wave is arriving at the source and generates a reflected wave

$$v_r(m) = \rho_S v_i(m)$$

This becomes $v_i(m+1)$ as it starts toward the load. The voltage at the source is now

$$v_S(m) = v_S(m-2) + v_i(m) (1 + \rho_S)$$

This is the sum of the voltage that was present $v_S(m-2)$ plus the incident wave arriving $v_i(m)$ plus the reflected wave departing $v_r(m)$.

The voltage and current at the source end of the line for a lossless line can be expressed as a summation.

$$v_S(t) = \frac{R_0}{R_S + R_0} \bullet \quad (3.32)$$

$$\left[e(t)u(t) + \left(1 + \frac{1}{\rho_S}\right) \sum_{n=1}^{\infty} \rho_S^n \rho_L^n e^{(t-2n\tau)} u(t-2n\tau) \right]$$

$$i_S(t) = \frac{I}{R_S + R_0} \bullet \quad (3.33)$$

$$\left[e(t)u(t) + \left(1 - \frac{1}{\rho_S}\right) \sum_{n=1}^{\infty} \rho_S^n \rho_L^n e^{(t-2n\tau)} u(t-2n\tau) \right]$$

where $e(t)$ is the generator voltage as a function of time, and $u(t)$ is the unit step function.

Likewise, the load voltage and load current for the lossless line can be expressed as a summation.

$$v_L(t) = \frac{R_0}{R_S + R_0} \bullet \quad (3.34)$$

$$(1 + \rho_L) \left[\sum_{n=0}^{\infty} \rho_S^n \rho_L^n e^{(t-(2n+1)\tau)} u(t-(2n+1)\tau) \right]$$

$$i_L(t) = \frac{I}{R_S + R_0} \bullet \quad (3.35)$$

$$(1 - \rho_L) \left[\sum_{n=0}^{\infty} \rho_S^n \rho_L^n e^{(t-(2n+1)\tau)} u(t-(2n+1)\tau) \right]$$

A similar expression of summation can be developed for the voltage (or current) at any point along the line at any time.

Because the lattice diagram is tabular in method, a computer program can be written relieving the designer of bookkeeping and repetitive calculations. A BASIC computer program for lattice diagrams appears in *Figure 3-13*.

LIMITATIONS OF THE LATTICE DIAGRAM METHOD

Before using the lattice diagram to explore reflection effects with various source and load characteristics, it is necessary to pause at this point and examine the models used by the lattice diagram.

First, both the line driver and receiver are simulated either by a constant input or output resistance. The source has two voltage sources and a switch representing the internal source voltage at a time less than zero and equal to (or greater than) zero. The receiver is represented by a single resistor shunting the line end opposite the driver site. The line itself is represented by its characteristic resistance R_0 and its total one-way time delay (τ). This is equal to length times propagation delay per unit length. This model is shown in *Figure 3-11*.

Because most data communication circuits are voltage types, that is, the receiver senses the line voltage to decide if a logic One or logic Zero is present, the primary interest is in voltages at the source and load as a function of time. Major exceptions include the current loops used in teletypewriters, telegraphs, and burglar alarm systems. The majority of data communications circuits used in computers, peripherals, and general controllers are voltage types.

The lattice diagram method cannot easily use source or receiver current/voltage relationships that are non-linear; *i.e.*, not purely resistive. For non-linear current/voltage character-

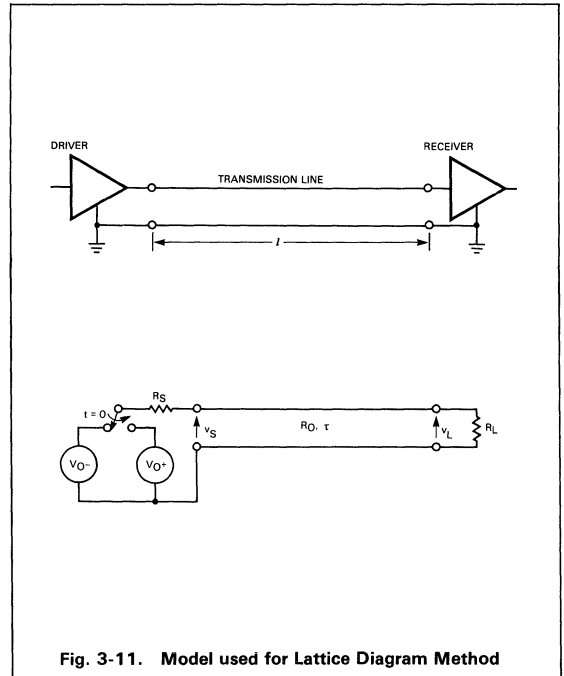

Fig. 3-11. Model used for Lattice Diagram Method

istics such as found in diodes, a graphic method can be used called the reflection diagram or the Bergeron* method.

Signals exchanged using lattice diagrams are of the unit step variety. When ramps or more complex waves are exchanged, the complexity of the bookkeeping increases dramatically. Additionally, the lines are presumed to be lossless, although a constant line attenuation factor could be accommodated without excessive bookkeeping. These limitations should be kept in mind when examining various source and load resistance combinations and their reflection characteristics.

There are three classes of source resistance, $R_S < R_0$, $R_S = R_0$ and $R_S > R_0$. There are also three classes of load resistance, $R_L < R_0$, $R_L = R_0$ and $R_L > R_0$. This gives nine types of single driver, single receiver line circuits. Each circuit will be examined in turn to determine reflection effects for these combinations with evaluations of each combination for voltage type communications.

REFLECTION EFFECTS FOR VOLTAGE SOURCE DRIVERS

Initial waves launched by a voltage source type driver ($R_S < R_0$) are greater than one-half the magnitude of the internal voltage source. Referring to *Figure 3-11*, the initial voltage wave is derived as follows.

$$v_i(1) = (V_{0+} - V_{0-}) \cdot \frac{R_0}{R_0 + R_S} \quad (3.36)$$

while the voltage at the source at $t = 0+$ is

$$v_S(0+) = v_S(0-) + v_i(1) = V_{0-} \cdot \frac{R_L}{R_L + R_S} + v_i(1) \quad (3.37)$$

If the receiver switching point is at the mean of the driver voltage swing, the initial wave always has sufficient magnitude to indicate the correct logic state as it passes the receiver site. This maximizes the noise margins of the receiver.

Since $R_S < R_0$, the source voltage reflection coefficient ρ_S is less than zero. Any voltage waves, then, arriving back at the source are changed in sign, reduced in amplitude (assuming $R_S > 0\Omega$), and sent back toward the load. If the load resistance equals the characteristic line resistance ($R_L = R_0$), the voltage reflection coefficient of the load is

$$\rho_L = \frac{R_L - R_0}{R_L + R_0} = \frac{0}{2R_0} = 0$$

No reflections, therefore, are generated at the load. The voltage wave produced at the source is reproduced at the load after a time delay of $\tau = \ell \delta$, and the line assumes a steady state condition. *Figure 3-12b* illustrates the source and load voltage waveforms for this case.

If R_L is greater than R_0 , ρ_L is positive. Waves arriving at the load generate the same polarity reflections as the arriving waves. ρ_S and ρ_L are of opposite signs, so a dampened oscillatory behavior of the load voltage is expected. The oscillation period or *ringing* is 4τ . The overshoot of v_L from $t = \tau$

to 3τ may cause breakdown of the input circuitry of a receiver, depending on the receiver voltage rating. The undershoot at $t = 3\tau$ to 5τ can reduce the noise immunity of a receiver or even cause a logic level misinterpretation — an error in the data. These waveforms are shown in *Figure 3-12a*.

If R_L is less than R_0 , then ρ_L is negative and a wave arriving at the load generates a reflection opposite in polarity to the incident wave. This causes the voltage at the source to overshoot steady state voltage at $t = 0$. Each reflection returning from the load causes the source voltage to continually step down toward the steady state voltage V_{SS} . These steps last for 2τ , or one round trip delay. Load voltage starts an increasing step-up waveform towards V_{SS} at time $t = \tau$, with steps again taking one round trip delay, 2τ . A line receiver placed in the middle of the line sees an entirely different waveform — dampened oscillations much like the load voltage in *Figure 3-12a*. This is caused by the negative signs of both source and load voltage reflection coefficients. Each time an incident wave arrives at either source or load, the reflected wave generated at that time has a sign opposite to the sign of the incident voltage wave. The voltage at a distance half way down the line is composed of these forward and reverse traveling waves arriving at that point commencing at time $t = 0.5\tau$, and with each new wave passing that point after one line delay (τ). These waveforms are shown in *Figure 3-12c*.

The optimum load resistance for voltage signal communications on transmission lines driven by a low impedance source ($R_S < R_0$) is equal to the characteristic line resistance. Large signal line voltages are produced and there are no reflection effects complicating the waveforms (*Figure 3-12b*).

However, a matched load ($R_L = R_0$) is a dc load on the driver, thus it increases system power dissipation. But, it does preserve signal fidelity and amplitude allowing use of multiple bridging receivers ($R_{in} \gg R_0$) along the line.

The unterminated case ($R_L > R_0$) reduces dc driver loading and also reduces system power dissipation over the matched load case. The unterminated case does, however, allow the load signal to exhibit pronounced overshoot and undershoot around the steady state voltage. If the load signal undershoot places the receiver in its threshold uncertainty region, data errors result. There is a way to "civilize" the voltage waveform of the unterminated line load by trading off signal rise time versus line time delay. This is discussed later.

The final case of $R_S < R_0$ and $R_L < R_0$ is not generally useful in terms of voltage signals produced (*Figure 3-12c*.) Systems using this case consume more power than the previous two cases and have no particular advantage for voltage mode communications.

REFLECTION EFFECTS FOR MATCHED-SOURCE DRIVERS

In all three cases under discussion here, the initial voltage produced by the driver onto the line is

$$v_i(1) = (V_{0+} - V_{0-}) \frac{R_0}{R_0 + R_S} = \frac{1}{2} (V_{0+} + V_{0-}) \quad (3.38)$$

*A French hydraulic engineer, L.J.B. Bergeron developed the method to study the propagation of water hammer effects in hydraulics. See references, Chapter 2.

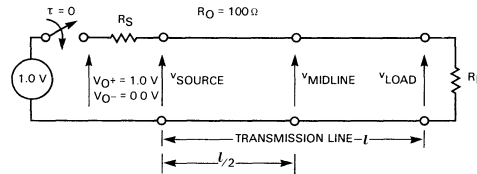
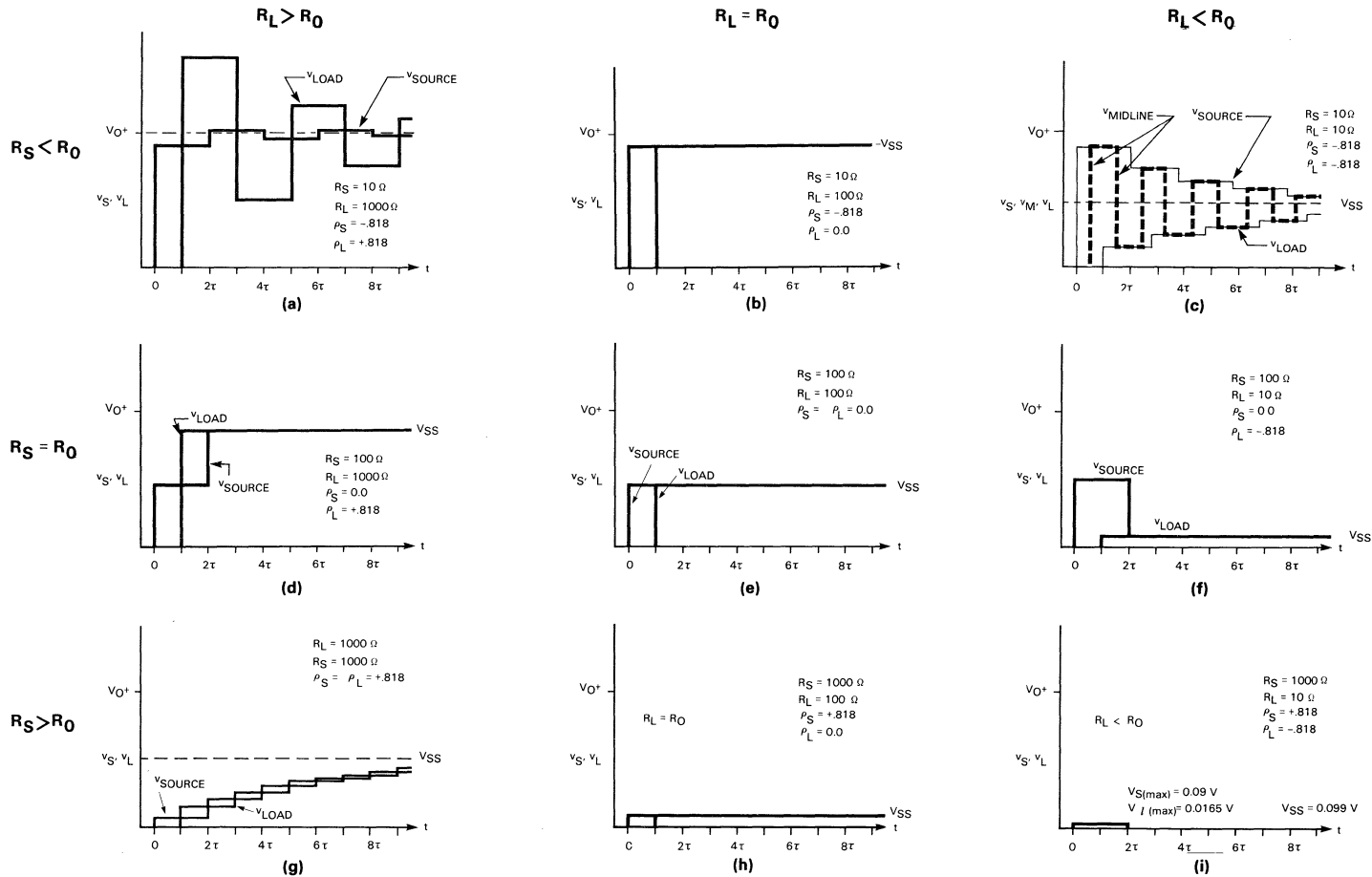

Fig. 3-12. Source and Load Voltage Waveforms for Various R_S and R_L

since $R_S = R_0$. The voltage at the source at time $t = 0^+$ is

$$v_S(0^+) = v_S(0^-) + v_i(1) = V_{0^-} \cdot \frac{R_L}{R_L + R_S} + v_i(1) \quad (3.39)$$

Assume, for clarity, that initial voltage (V_{0^-}) is zero, thus Equation 3.39 simplifies to

$$v_S(0^+) = \frac{V_{0^+}}{2} \quad (3.40)$$

Since $R_S = R_0$, ρ_S is equal to zero. This means that load-generated reflections due to load mismatch are absorbed at the source when, at time $t = 2\tau$, the reflected wave arrives back at the source. The line then assumes a steady state throughout. This back match or series termination effect of a matched source allows a wide latitude in choice of load resistance without sacrificing the signal fidelity of the load voltage waveform.

If the load resistance equals the characteristic line resistance $R_L = R_0$, then ρ_L equals zero and no load site reflections are generated. The initial voltage wave arrives at the load at time $t = \tau$ (one line delay) and voltages (and currents) on the line immediately assume steady state conditions (see Figure 3-12e). The optimum receiver threshold here is one-half the steady state voltage or $V_{0^+}/4$. The main advantage over the voltage source type driver with matched load case ($R_S < R_0$, $R_L = R_0$) is that R_S and R_L resistance tolerances may be relaxed without incurring much signal *ringing*. This effect is due primarily to the termination provided by both line ends, rather than just one line end. Any reflected voltage wave on either system is attenuated by the product of ρ_S and ρ_L for each round trip line delay time. Since the $\rho_S\rho_L$ product for the fully matched case is smaller than the $\rho_S\rho_L$ product for the single matched case, the reflections are attenuated and die out in fewer round trips. For example, if 20% tolerance resistors are used in both cases, ρ_S and ρ_L values for the fully matched case become 0.0 ± 0.0909 , which is a $\rho_S\rho_L$ product of ± 0.0033 . This means that after one round trip (2τ), the reflection amplitude starting back toward the load would be less than 0.33% of the initial wave.

Using $R_S = 10 \Omega$, $R_L = 100 \Omega$, and $R_0 = 100 \Omega$ as for Figure 3-12a, shows the same 20% tolerances applied to the single matched case

$$-0.8519 \leq \rho_S \leq -0.7857$$

$$-0.0909 \leq \rho_L \leq +0.0909$$

and

$$|\rho_S\rho_L| \leq 0.0774$$

The voltage reflection amplitude after one round trip is a maximum of 7.7% of the initial wave.

The choice between using the single and fully matched system should be carefully considered because the fully matched system does sacrifice signal voltage magnitude to get a decreased dependence on absolute resistor values.

If the load resistance for a matched driver circuit is made much greater than the line resistance, the initial wave arriving at the load at time $t = \tau$ will be almost doubled since ρ_L

will be close to +1.0. Because source resistance is set equal to line resistance, ρ_S becomes zero, the reflected voltage wave from the load is absorbed by the source at time $t = 2\tau$, and steady state conditions prevail. Waveforms for this case are shown in Figure 3-12d. This is called *back matching* or *series termination*.

The main advantage of series termination is a great reduction in steady state power consumption when compared with the parallel terminated case ($R_S \ll R_0$, $R_L = R_0$). At the same time, series termination provides the same signal fidelity to a receiver placed at the line end. Compare the load voltage waveforms for the two cases in Figure 3-12b and 3-12d. The main disadvantage to series termination is that receivers placed along the line see a waveform similar to that shown for the source in Figure 3-12d. That is, receivers along the line see the $V_{0^+}/2$ initial wave as it passes that point on the line, and do not see a full signal swing until the load end reflection passes that point. Consequently, receivers along the line do not see a signal sufficient to produce the valid logic state output until the load reflection returns. Depending on actual line length and receiver characteristics, the receiver may even oscillate, having been placed in its linear operation region. With the benefit, then, of reducing system power, the series termination method has a constraint of allowing only one line receiver located at the line load end. The parallel termination method should be used if other receivers along the line are required.

The final case of matched source drivers is with the use of a load resistance less than the characteristic line resistance. The waveforms for this case are shown in Figure 3-12f. A line receiver with a threshold of $V_{0^+}/4$ placed at the source responds like a positive, edge triggered one-shot and produce a pulse in response to a $+V/2$ initial wave of 2τ duration. Aside from its use as a one-shot, this circuit doesn't seem to offer any advantages for voltage mode communications.

REFLECTION EFFECTS FOR CURRENT-SOURCE DRIVERS

The name *current source drivers* is somewhat of a misnomer, and might be more properly called *current-limited voltage source drivers*. True *current source* drivers such as the 75110 are normally used in conjunction with parallel termination resistors to create a matched source.

The *current source* drivers ($R_S > R_0$) discussed resemble true current sources in the respect that their output resistance is usually much greater than the characteristic line resistance. The initial voltage step produced on the line is thus usually small $v_i(1) = (i_S(1)R_0)$. This is due to the voltage divider action of the driver source resistance and the characteristic line resistance.

Voltage waveforms for a current source type driver either step up to V_{SS} , reach steady state after 2τ , or execute a dampened oscillation around V_{SS} , depending on whether the load resistance R_L is greater, equal, or less than R_0 , respectively. The second case $R_L = R_0$ provides signals much the same as the other two cases where $R_L = R_0$, that is, the source voltage steps immediately to V_{SS} , with the load voltage following after one line time delay. Here the amplitude of

the signal is much smaller than previous matched load cases. Since the current source type drivers (75109/110) have high off-state impedances, they allow multiple drivers on the line to produce a data bus or party line. This aspect will be discussed in more detail in Chapter 5. Waveforms for the matched load case are shown in Figure 3-12h.

The case $R_L < R_0$ really provides no useful advantage for voltage mode communications. The negative sign for ρ_L and the positive sign for ρ_S lead to dampened oscillatory behavior, or ringing. The maximum perturbation takes place at the source end of the line. Waveforms for this case are similar to those shown in Figure 3-12a, and are shown to scale in Figure 3-12i. With the given values used to produce the figure, the maximum amplitude ringing appears at the source line end.

The $R_L > R_0$ case is of interest because it is representative of DTL driving a transmission line with the output going from LOW to HIGH. DTL has a high value R_S (2 k Ω or 6 k Ω) in the HIGH logic state. Since both R_S and R_L are greater than R_0^* , both ρ_S and ρ_L are positive. A small voltage step starts from the source at $t = 0^+$; its magnitude is

$$v_i(t) = V \frac{R_0}{R_0 + R_S}$$

Upon arrival at the load at time $t = \tau$, this initial wave generates a positive voltage reflection since $\rho_L > 0$. The voltage reflection arrives back at the source site at time $t = 2\tau$. Since ρ_S is also positive, another positive voltage reflection is launched back toward the load. The process repeats, and the source and load voltages both execute a step-up approach toward steady state voltage V_{SS} . These waveforms are shown in Figure 3-12g.

In examining voltage at the line midpoint ($x = l/2$), a step-up type waveform is seen which is the sum of all the incident voltage waves passing the line midpoint up to the time of examination. The midpoint voltage is expressed as follows.

$$v_m(t) = V_{SS} \left(1 - \exp\left[-(t + 0.5\tau)/T\right] \right) \quad (3.41)**$$

for $t = n + 0.5\tau$ with $n = 0, 1, 2, 3, \text{etc.}$ V_{SS} in Equation 3.41 is the steady state line voltage

$$V_{SS} = V_{0+} \cdot \frac{R_L}{R_S + R_L}$$

and T is a time constant given by

$$T = -\frac{2\tau}{\ln(\rho_S \rho_L)} \quad (3.42)**$$

with τ being one line delay ($\tau = l \delta$).

Equation 3.41 provides an exact solution for odd multiples of n ($n = 1, 3, 5, \dots$, so $t = 1.5\tau, 3.5\tau, 5.5\tau, \dots$), while it approximates $v_m(t)$ for even multiples of n ($n = 0, 2, 4, \dots$, so $t = 0.5\tau, 2.5\tau, 4.5\tau, \dots$). The closer the $\rho_S \rho_L$ product is to 1, the better Equation 3.41 predicts $v_m(t)$, particularly for even multiples of n . To illustrate the fitting, the two tables in Figure 3-13 are generated by the BASIC language computer program (Table C) and their data is plotted in Figure 3-14.

*Since the input diode is not represented, the representation of DTL input as a single resistor to ground is not strictly correct. For purposes of approximation, this simple representation is used. Treatment of non-linear current/voltage sources and loads is covered by Metzger & Vabre. (op. cit.)

**This equation is presented without derivation, but a procedure similar to that used by Matlick (Ref. 2, Chapter 2) can be used.

Table (a). ($R_S = 2000$ ohms, $R_0 = 100$ ohms, $R_L = 4000$ ohms)

TIME	Vm(T)	VAPPX	%DIFF
0.5	0.04162	0.04320	+1.220%
1.5	0.09292	0.09292	+0.000%
2.5	0.13390	0.13440	+0.373%
3.5	0.17288	0.17288	+0.000%
4.5	0.20815	0.20858	+0.207%
5.5	0.24170	0.24170	+0.000%
6.5	0.27206	0.27243	+0.136%
7.5	0.30093	0.30093	+0.000%
8.5	0.32705	0.32737	+0.097%
9.5	0.35190	0.35190	+0.000%
10.5	0.37439	0.37466	+0.073%
11.5	0.39577	0.39577	+0.000%
12.5	0.41512	0.41536	+0.057%
13.5	0.43353	0.43353	+0.000%
14.5	0.45018	0.45038	+0.045%
15.5	0.46602	0.46602	+0.000%
16.5	0.48035	0.48053	+0.036%
17.5	0.49399	0.49399	+0.000%
18.5	0.50632	0.50647	+0.030%
19.5	0.51805	0.51805	+0.000%
20.5	0.52867	0.52860	+0.024%
21.5	0.53877	0.53877	+0.000%

Table (b). ($R_S = 500$ ohms, $R_0 = 75$ ohms, $R_L = 10$ kilohms)

TIME	Vm(T)	VAPPX	%DIFF
0.5	0.13043	0.13971	+7.112%
1.5	0.25893	0.25893	+0.000%
2.5	0.35390	0.36066	+1.909%
3.5	0.44746	0.44746	+0.000%
4.5	0.51661	0.52153	+0.952%
5.5	0.58473	0.58473	+0.000%
6.5	0.63509	0.63867	+0.564%
7.5	0.68469	0.68469	+0.000%
8.5	0.72135	0.72396	+0.361%
9.5	0.75747	0.75747	+0.000%
10.5	0.78416	0.78606	+0.242%
11.5	0.81046	0.81046	+0.000%
12.5	0.82990	0.83128	+0.167%
13.5	0.84904	0.84904	+0.000%
14.5	0.86320	0.86420	+0.117%
15.5	0.87714	0.87714	+0.000%
16.5	0.88744	0.88818	+0.083%
17.5	0.89759	0.89759	+0.000%
18.5	0.90510	0.90563	+0.059%
19.5	0.91249	0.91249	+0.000%
20.5	0.91995	0.91834	+0.042%
21.5	0.92334	0.92334	+0.000%

Table (c). BASIC Program Listing

```

100 PRINT "ENTER RS,R0,RL:"
110 INPUT R1,R0,R2
120 P1=(R1-R0)/(R1+R0)
130 P2=(R2-R0)/(R2+R0)
140 V1=V0/(R1+R0)
150 K1=2./LOG(P1*P2)
160 V2=V1/(1+P2)
170 PRINT "RHOS=";P1;"RHOL=";P2;"TAU=";K1
180 PRINT "V1(1)=";V1;"VSS=";V2
190 V=V1
200 PRINT "TIME Vm(T) VAPPX %DIFF"
210 FOR I=0.5 TO 20.5 STEP .2
220 V2=V*(1.-EXP(-(I+.5)/K1))
230 P=100.*(V2-V)/V
240 PRINT USING "250,I,V,V2,P
250 ;###.#-###.###-###.### ###.###"
260 V1=V1*P2
270 V=V+V1
280 REM SOURCE END
290 V2=V*(1.-EXP(-(I+1.5)/K1))
300 P=100.*(V2-V)/V
310 PRINT USING "250,I+1.,V,V2,P
320 V1=V1*V1
330 V=V+V1
340 NEXT I
350 PRINT
360 PRINT
370 PRINT
380 GOTO 100
390 END

```

Fig. 3-13. Comparison of v_m Formula to Computed Midline Voltage

Designers familiar with DTL circuits should quickly recognize that the waveforms shown in *Figure 3-14* are very similar to the rising edge waveforms found when a DTL gate output goes from the LOW to HIGH state. This characteristic waveform has usually been attributed to the series RC circuit (a gate output resistance driving a lumped transmission line capacitance.) The time constant for this approach, based on the $C(dv/dt) = i$ rule from simple circuit theory, provides only an approximation. The actual cause of the waveform shape, however, is due to reflection effects. Unfortunately, the only way to speed up the rising edge is to reduce source resistance, (providing an initial step greater than the receiving threshold) and terminate the line to eliminate the load reflections.

DTL inability to drive transmission lines at high repetition rates is the direct result of the signal rise time limitation caused by positive reflection coefficients for both the source and load. A transmitted positive pulse may be missed if its duration is less than the time required for the load signal to reach the receiver threshold.

The $R_S > R_0$ and $R_L > R_0$ case provides no definite advantages as voltage mode communication is concerned. This case, in fact, poses a definite hazard to high speed data communications because the reflections cause, in effect, a slow, exponential signal transition. Because line delay is a factor, longer lines will only increase the effect.

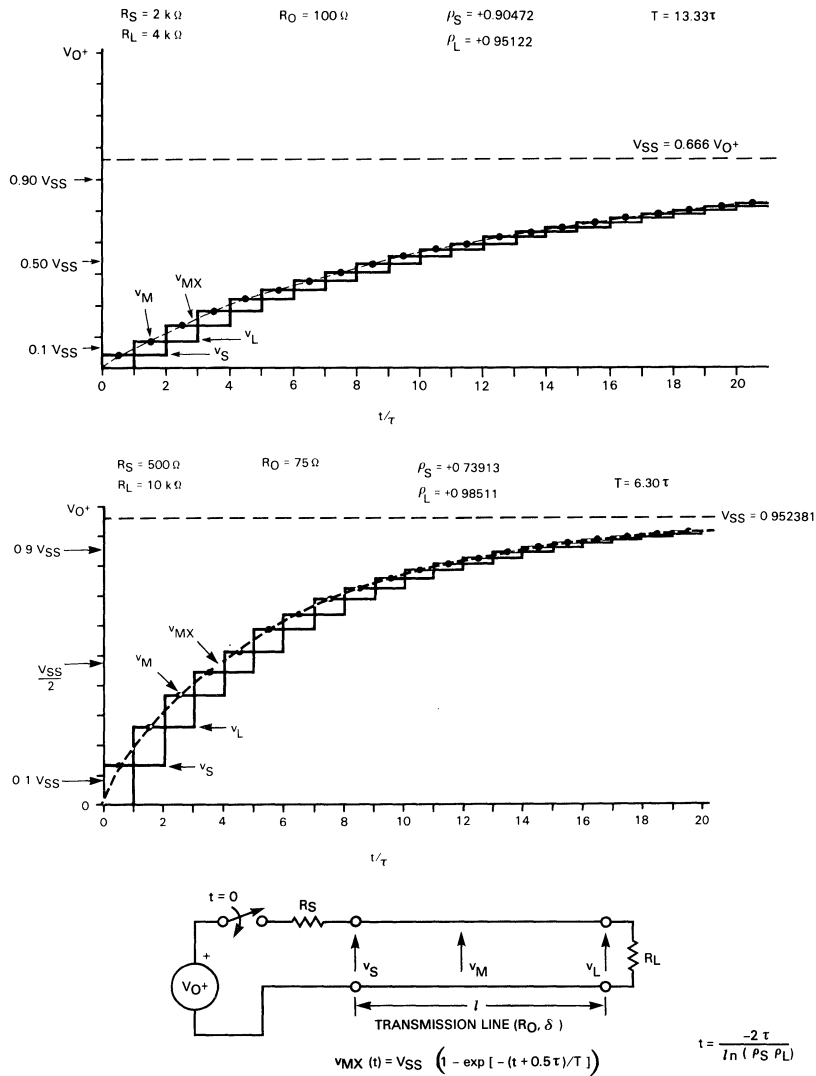

Fig. 3-14. Approximation of Midline Voltage with $R_S > R_0$ and $R_L > R_0$

SUMMARY — Which are the Advantageous Combinations?

In examining the basic combinations of source, line and load resistances, and typical waveforms characteristic of each case, advantageous combinations can be determined. The primary results are tabulated in *Figure 3-15*. Those combinations generally used in voltage mode communications circuits are as follows.

1. Underterminated case ($R_S \ll R_0, R_L \gg R_0$). This situation provides low steady state power dissipation and large signal levels, but also shows pronounced "ringing" effects. The "ringing" can be reduced by controlling signal rise/fall time versus τ , or by clamping diodes to limit load signal excursions. This case is representative of TTL circuits and is thus widely employed.
2. The parallel terminated case ($R_S \ll R_0, R_L = R_0$) provides large signal levels, and excellent signal fidelity. However, it is power consuming with most of that power dissipated in the load resistor. This case is useful for cleaning up the

reflection effects of Case 1 but, at the same time, does require a driver circuit to have its internal current limits set at greater values than those required to produce the desired signal level into the minimum line resistance used. Thus, this case requires power buffer gates such as the 9N40 or 9S140 or specific line driver devices such as the 9612, 9614 9621 or 8T13/23. Ordinary TTL, except for the above mentioned circuits, has too low a current limit point to adequately drive 50 Ω lines.

3. The series terminated or backmatched driver case $R_S = R_0, R_L \gg R_0$ provides a low steady state power dissipation system for use with one receiver located at the load end of the line. The positive reflection coefficient of the load is used to approximately double the initial wave arriving at the load. Setting $R_S = R_0$ terminates the reflected wave when it arrives back at the source site after two line delays, and the line then assumes steady state conditions. The use of other receivers located along the line is not recommended, because they will not see the full driver signal swing until the reflection from the load passes their particular

Configuration Name (if any)	(Driver) Source Resistance	(Receiver) Load Resistance	Signal Characteristics	Optimum Receiver Threshold	Line Receivers Allowed at Other Than Load End of Line?	Comments
Underterminated	$\ll R_0$	$\gg R_0$	Ringings pronounced	0.5 V_{SS}	Yes	Undershoot may cause data errors
Parallel terminated	$\ll R_0$	$= R_0$	Excellent fidelity	0.5 V_{SS}	Yes	Load resistor consumes power $P_L = \frac{(V_{SS})^2}{R_L}$
	$\ll R_0$	$\ll R_0$	Awful — different signals at each point on the line	NA	No	Not generally useful
Series terminated or backmatched driver	$= R_0$	$\gg R_0$	Load signal excellent	0.5 V_{SS}	No	Reduced power consumption over parallel termination
Fully matched	$= R_0$	$= R_0$	Excellent fidelity	0.25 V_{SS}	Yes	Greater tolerances on resistors allowed for same fidelity as parallel termination
	$= R_0$	$< R_0$	Load signal like a one-shot	NA	NA	Not generally useful for data, is useful as pulse generator
	$\gg R_0$	$\gg R_0$	Exponential like signal waveforms	0.5 V_{SS}	Yes	Low power consumption. Increased delay due to signal 'rise' times
	$\gg R_0$	$= R_0$	Small signal amplitude. Excellent fidelity	0.5 V_{SS}	Yes	Produces only small signal voltages compared with other methods. Uses current sinking drivers such as the 75110A, 75112
	$\gg R_0$	$< R_0$	Very small signal amplitudes, also ringing	NA	NA	Not generally useful

Fig. 3-15. Summary of Effects

bridging points. Such receivers could malfunction, as they would see a voltage very close to their threshold, and perhaps even place the line receiver in its linear operating region. This could make the line receiver sensitive to oscillatory, parasitic feedback. If these constraints are acceptable, the series termination method can be used to good advantage in providing the same signal fidelity and signal amplitude as with the parallel termination method, while at the same time, contributing a significant savings in steady state power consumption.

4. The fully matched case $R_S = R_0$, $R_L = R_0$ not only provides excellent signal fidelity all along the line, but also has reduced signal amplitude over that of the parallel terminated case. Additionally, the power consumption is somewhat less than the parallel termination case and the power is divided equally by the source and load. The primary advantage of the fully matched system is that termination resistor tolerances can be relaxed somewhat without incurring large amounts of ringing. This is because both the source and load act as line terminations.

EFFECT OF SOURCE RISE TIME ON WAVEFORMS

Previously, it was assumed that the source-produced signal rise time was always much less than the line time delay (τ). Because the waveforms for the source and load voltage were the superposition of incident and reflected waves occurring at their proper times, and because the shape of each wave was a square edged step function, the resultant source and load waveforms were thus also square edged, or *ideal* in nature. In many practical cases, particularly when line length is short, the source excitation possesses a finite, and non-negligible, rise time. Therefore, depending on the ratio of rise time to line delay, it is possible to have a new wave start arriving at the point of interest *before* the previous wave can reach its final value. The net waveform for voltage or current at that point, then, would consist of the superposition of two or more waves during their time of overlap. To study the superposition effect on signal waveforms, the source excitation is represented as a simple linear ramp rise to its final value of V_{0+} , so

$$e(t) = 0 \text{ for } t < 0$$

$$e(t) = V_{0+} \cdot t/t_r \text{ for } 0 \leq t \leq t_r$$

$$\text{and } e(t) = V_{0+} \text{ for } t > t_r$$

where t_r represents the 0-to-100% source rise time. The circuit model and its lattice diagram are shown in *Figure 3-16*. The values of R_S , R_0 and R_L were chosen to equal those of an actual circuit on hand, allowing the theoretical waveforms, obtained by graphical superposition, to be compared with the measured response of an actual circuit.

Figure 3-17 shows the load voltage v_L , source voltage v_S and source current i_S waveforms versus time for a circuit with a source rise time very much less than τ . The actual waveforms for v_L , v_S and i_S are composed of the superposition of both incident and reflected waves in their proper time sequence. In the figures, these waves are shown as dotted lines. Each wave represents the sum of the incident wave plus its reflection. The resultant v_L , v_S and i_S waveforms

(shown as solid lines) are the superposition of the waves represented by the dotted lines. With the exception of a slight rounding of the edges, the actual waveforms for the circuit, shown in the oscilloscope photograph in *Figure 3-17*, closely approximate the waveforms predicted by theory.

If the source excitation is adjusted so that its 0-to-100% rise time t_r is equal to 2τ , each of the $v_i + v_r$ and $i_i + i_r$ waveforms must be modified to include this rise time. The waves will have the same final value as predicted by the lattice diagram, but they now require two line time delays to reach this final value. The v_L , v_S and i_S waveforms consist of the superposition of these linear ramps. Because each wave reaches its final value just as a new wave arrives, their superposition converts the square edged v_L , v_S and i_S waveforms into triangular waveforms. This is shown in *Figure 3-18*. The accompanying oscilloscope photograph shows the close correspondence between the actual and theoretical waveforms whereas an additional oscilloscope photograph in *Figure 3-18* shows the actual waveforms for the case where $t_r = \tau$. Not surprisingly, the $t_r = \tau$ case changes the v_L , v_S and i_S waveforms of the $t_r \ll \tau$ case into trapezoidal forms because each arriving wave reaches its final value well before a new wave arrives.

If the source excitation is adjusted such that its rise time equals three line delays $t_r = 3\tau$, the $v_i + v_r$ and $i_i + i_r$ waves overlap for a period of time equal to τ . That is, each wave reaches only 2/3 of its final value when a new wave starts arriving. Considering the waveform, the load voltage from time τ to 3τ is

$$v_i(1) (1 + \rho_L) e^{-(t - \tau)}$$

Starting at $t = 3\tau$, the wave

$$v_i(3) = v_i(1)\rho_S\rho_L e^{-(t - 3\tau)}$$

begins arriving from the source, and the load voltage then is the superposition of these two waves. Because $v_i(3)$ is a negative wave ($\rho_S < 0$), the algebraic sum of the last third of the first wave and the first third of the second wave $v_i(3)$ arriving at the load causes the load voltage to reduce in amplitude from the ($t_r \ll \tau$) case. Likewise, the source voltage and source current show reduced amplitudes over the ideal case, due to the overlap period of the waves arriving at the source.

Theoretical and actual waveforms for the $t_r = 3\tau$ case are shown in *Figure 3-19*. Notice that load voltage perturbations and source current i_S requirements are reduced from those of the $t_r \ll \tau$ case. Similarly, the ratio of t_r to τ , can be successively increased. This results in reduced ringing on the load voltage and reduced source current due to the overlapping of more and more $v_i + v_r$ (or $i_i + i_r$) waves. Actual and theoretical waveforms for t_r equal to 4τ , 6τ and 8τ are shown in *Figures 3-20*, *3-21* and *3-22*, respectively. In each case, as the t_r to τ ratio is increased, the instantaneous source and load voltages become more equal. The source current is also reduced so that the circuit exhibits fewer reflection effects and the transmission line itself can be considered as a simple interconnection from dc circuit theory.

Using the t_r : τ ratio to reduce reflection effects has many practical advantages in digital design. The low source and high input resistance of TTL or ECL circuits allows one gate to drive many receiving gates. The reflection effects of this unterminated combination, however, can cause data errors or at least lead to reduced noise immunity due to the pronounced load voltage undershoot. Since the rise and fall times of these devices are easily measured, a maximum line length can be set such that the resulting t_r to τ ratio provides the desired reduction in ringing. This is the primary basis for the wiring rules of each logic family and, usually, the t_r to τ ratio is chosen somewhere between 3:1 and 4:1. As an example, the rise and fall time for normal TTL (9N/74N series) is $t_{10\%-90\%} = 6$ ns. When this is converted to an equivalent linear 0 to 100% time, $t_r = 8$ ns. A common propagation delay of 1.7 ns/ft, in combination with the requirement that $t_r = 3\tau$, gives the maximum line length of approximately 18 inches. This corresponds with the published recommendation of the various manufacturers for the 9N/74N series TTL circuits. A similar computation of the rise and fall times for other logic families yields their respective line length recommendations. The faster families require shorter line lengths for the same t_r to τ ratio, and slower logic families allow relatively longer line length. This ratio can also be used to make stubs or taps on lines "disappear". In other

words, if the stub's time delay is made very short when compared to the t_r of the signal at the stub line location, the stub reflections will have a minimal effect on the line signals. A stub length to generate a t_r : τ ratio of greater than 8:1 is usually considered adequate to negate the stub reflections.

The third primary application of the t_r to τ ratio for controlling reflection effects is that used in some standard data communications interfaces such as EIA-RS232-C. Here, driver slew rate is explicitly controlled. This, along with the implied maximum interconnect cable length serves to produce a t_r : τ ratio of 3:1 or greater. This, in turn, reduces the reflection effects inherent in a voltage source driver, unterminated line system. The main disadvantage of using the t_r : τ ratio to control reflection effects is in the overall time for the signal representing the data to rise above the receiver threshold level. With the parallel terminated method, the minimum time delay was τ or one line delay. When the t_r : τ ratio is used, an additional delay time of approximately $0.5 t_r$ is added to the line delay yielding, therefore, a greater effective signal propagation delay. This increased delay may or may not be acceptable in the desired system so the trade-off between ease of usage of the unterminated case must be weighed against the increased effective signal delay over that delay obtainable with the terminated case.

Source					Load				
t in (τ)	$v_i + v_r$ (V)	$i_i + i_r$ (mA)	v_S (V)	i_S (mA)	t in (τ)	$v_i + v_r$ (V)	$i_i + i_r$ (mA)	v_L (V)	i_L (mA)
0	0.9400	12.53	0.9400	12.53	1	1.8500	0.40	1.8500	0.40
2	0.1224	-22.64	1.0624	-10.10	3	-1.5500	-0.34	0.3000	0.06
4	-0.1026	18.97	0.9599	8.87	5	1.2986	0.28	1.5986	0.35
6	0.0859	-15.90	1.0458	-7.03	7	-1.0881	-0.24	0.5106	0.11
8	-0.0720	13.32	0.9738	6.29	9	0.9116	0.20	1.4222	0.31
10	0.0603	-11.17	1.0341	-4.87	11	-0.7638	-0.17	0.6584	0.14
12	-0.0505	9.36	0.9836	4.48	13	0.6399	0.14	1.2983	0.28
14	0.0424	-7.84	1.0259	-3.36	15	-0.5362	-0.12	0.7622	0.16
16	0.0355	6.57	0.9904	3.21	17	0.4492	0.10	1.2114	0.26

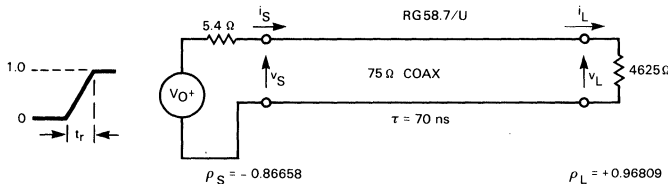
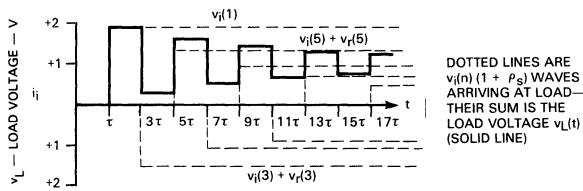
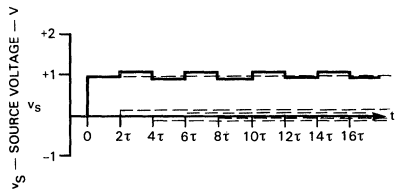

Fig. 3-16. Transmission Line Model and Its Lattice Diagram



DOTTED LINES ARE $v_i(n) (1 + \rho_L)$ WAVES ARRIVING AT LOAD— THEIR SUM IS THE LOAD VOLTAGE $v_L(t)$ (SOLID LINE)



SOME WAVES OMITTED FOR CLARITY

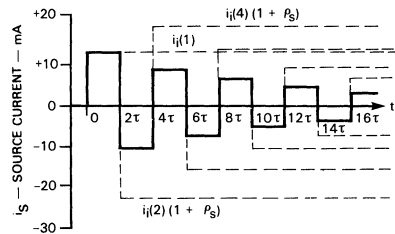

DOTTED LINES ARE $i_i(n) (1 + \rho_S)$ WAVES AT SOURCE. THEIR SUM IS THE SOURCE CURRENT INTO THE LINE $i_S(t)$ (SOLID LINE)

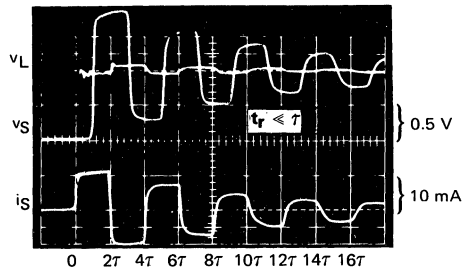

$\tau = 70 \text{ ns}$
(RG 59A/u)

Fig. 3-17. Waveforms for $t_r = 2 \ll \tau$

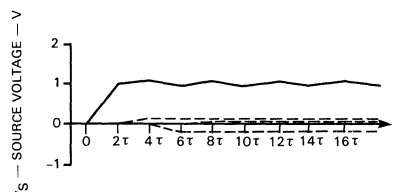
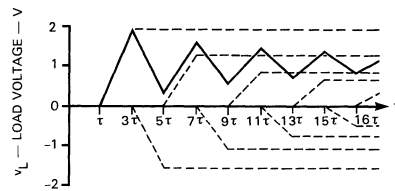

SOME WAVES OMITTED FOR CLARITY

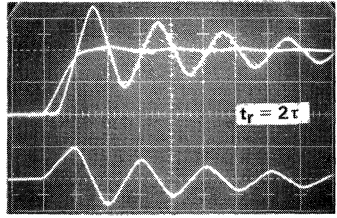
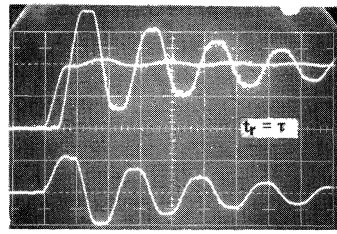
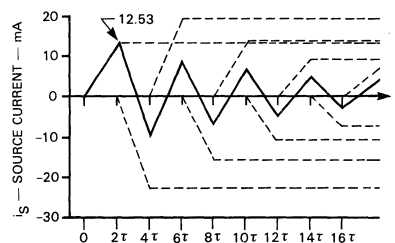

Fig. 3-18. Waveforms for $t_r = 2\tau$

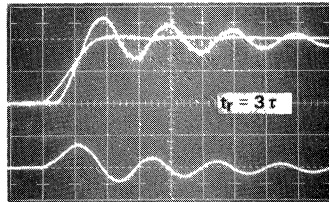
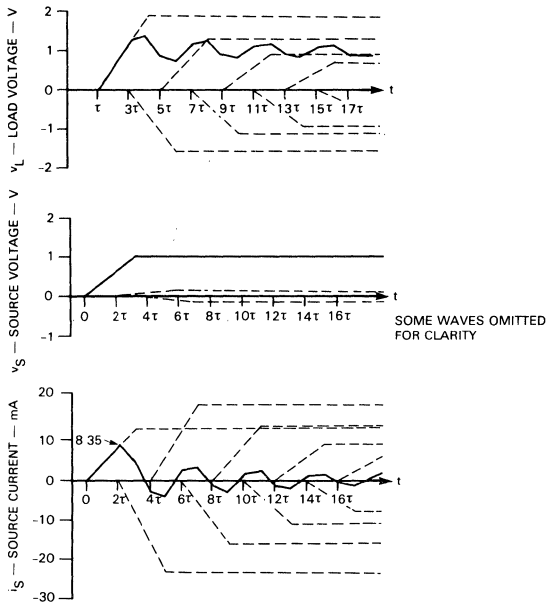

Fig. 3-19. Waveforms for $t_r = 3\tau$

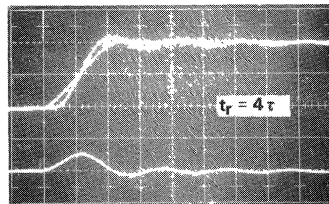
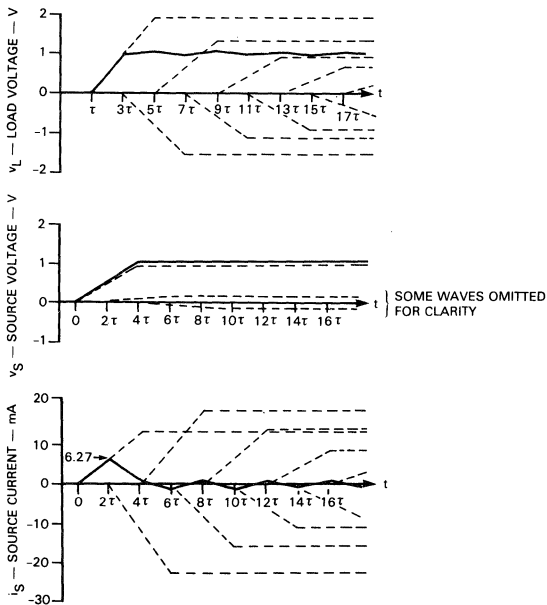

Fig. 3-20. Waveforms for $t_r = 4\tau$

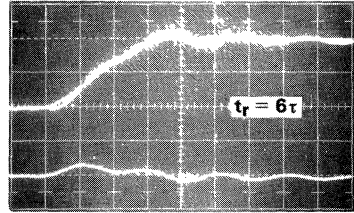
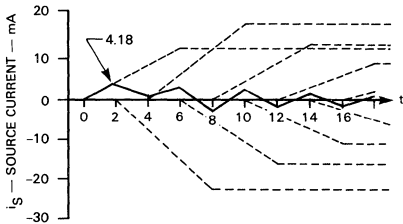
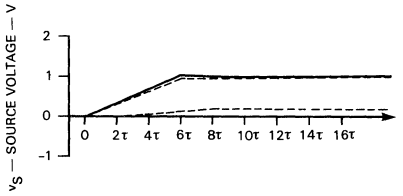
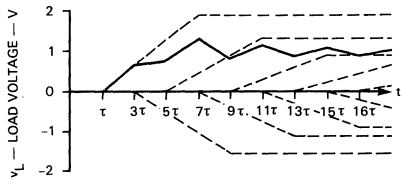

Fig. 3.21. Waveforms for $t_r = 6\tau$

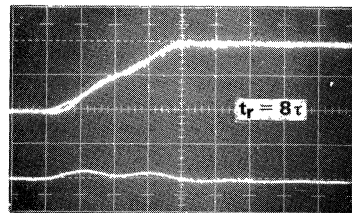
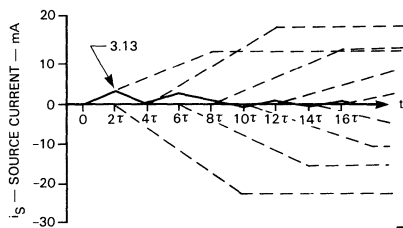
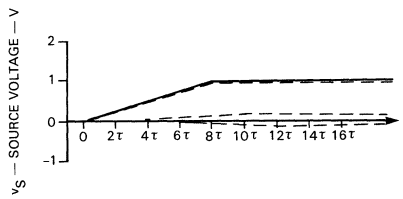
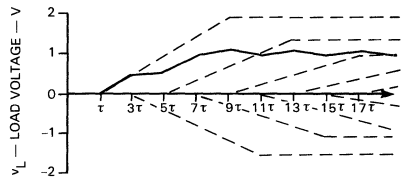

Fig. 3.22. Waveforms for $t_r = 8\tau$

LONG TRANSMISSION LINES AND DATA SIGNAL QUALITY

INTRODUCTION

Transmission lines throughout previous chapters have always been treated as ideal lossless lines. As a consequence of this simplified model, the signals passing along the lines did not change in shape, but were only delayed in time. This time delay is given as the product of per-unit-length delay and line length ($\tau = l\delta$). Unfortunately, real transmission lines always possess some finite resistance per unit length due to the resistance of the conductors composing the line. So, the lossless model only represents *short* lines where this resistance term can be neglected. In section 2, the per-unit-length line parameters, L, R, C, G, were assumed to be both constant and independent of frequency (up to the limits mentioned, of course). But with real lines, this is not strictly correct as four effects alter the per-unit-length parameters, making some of them frequency dependent. These four effects are skin effect, proximity effect, radiation loss effect, and dielectric loss effect. These effects and how they influence the intrinsic line parameters are discussed later in this section. Since these effects make simple ac analysis virtually impossible, operational (Laplace) calculus is usually applied to various simplified line models to provide somewhat constrained analytical solutions to line voltages and currents. These analytical solutions are difficult to derive, perhaps even more difficult to evaluate, and their accuracy of prediction depends greatly on line model accuracy. Analytical solutions for various lines (primarily coaxial cables) appear in the references, so only the salient results are examined here.

Engineers designing data transmission circuits are not usually interested in the esoterica of lossy transmission line theory. Instead, they are concerned with the following question: given a line length of x feet and a data rate of n bps, does the system work—and if so—what amount of transition jitter is expected? To answer this question using analytical methods is quite difficult because evaluation of the expressions representing the line voltage or current as a function of position and time is an involved process. The references at the end of this section provide a starting point to generate and evaluate analytical expressions for a given cable.

The effects on the LRCG line parameters, the variations in Z_0 , $\alpha(\omega)$, and propagation velocity as a function of applied frequency are discussed later in this section. Using an empirical approach to answer the "how far—how fast" question involves only easily made laboratory measurements on that selected cable. This empirical approach, using the binary eye pattern as the primary measurement tool, enables the construction of a graph showing the line length/data rate/signal quality trade-offs for a particular cable. The terms describing *signal quality* are discussed later in this section. The technique of using actual measurements from cables rather than theoretical predictions is not as subject to error as the analytical approach. The only difficulties in the empirical method are the requirements for a high quality, real time (or random sampling) oscilloscope and, of course, the requisite amount of transmission line to be tested.

Also discussed in this chapter are commonly used pulse codes and ways to estimate coaxial cable signal quality in lieu of eye pattern measurements.

FACTORS CAUSING SIGNAL WAVE SHAPE CHANGES

In the previous sections it was assumed that the transmission lines were ideal so the step functions propagated along the lines without any change in wave shape. Because a single pulse is actually composed of a continuous (Fourier) spectrum, the phase velocity independence on an applied frequency, and the absence of attenuation ($R=0$, $G=0$) of the ideal line always allows the linear addition of these frequency components to reconstruct the original signal without alteration. For real lines, unfortunately, the series resistance is not quite zero, and the phase velocity is slightly dependent on the applied frequency. The latter results in *dispersion*; i.e., the propagation velocity will differ for the various frequencies, while the former results in signal *attenuation* (reduction in amplitude). This attenuation may also be a function of frequency. Attenuation and dispersion cause the frequency components of a signal, at some point down the line, to be quite different from the frequency components of the signal applied to the input of the line. Thus, at some point down the line, the frequency components add together to produce a wave shape that may differ significantly from the input signal wave shape. In many ways, then, a real transmission line may be thought of as a distributed lowpass filter with loss. The fast rise and fall times of the signals become progressively "rounded" due to attenuation and dispersion of the high frequency signal components.

It should be noted that there is a theoretical condition where attenuation is independent of frequency and dispersion is zero. This results in a line causing signal amplitude reduction, but no change in signal wave shape. This condition was first discussed by Heavyside and is called the *distortionless* line. To make a line distortionless, the primary line parameters must satisfy the relation $(R/L)=(G/C)$. Because for real lines $(R/L) > (G/C)$, the distortionless line is only of historical interest, and it is not possible to satisfy the $(R/L)=(G/C)$ condition over a sufficiently wide bandwidth to allow a proper transmission of short duration pulses. Over a limited frequency range such as that encountered in telephony (0-4 kHz), the L term can be increased by either adding lumped inductances at fixed intervals along the line or by winding a magnetic material (as a thin tape) around the conductors of the line throughout its length. Lumped loading is commonly applied to long telephone circuits to reduce the signal attenuation over a narrow frequency range; however this linearity is at the expense of in-band attenuation and non-linear delay distortion. The distributed loading method has been tried, but the mechanical characteristics of the magnetic materials have made the winding process very difficult. In any event, neither method allows short pulses to retain their wave shapes. The interest in line loading to produce the Heavyside condition for pulse transmission is therefore largely academic.

The following sections discuss the origins of the second-order effects—skin effect, proximity effect, radiation loss effect, and dielectric loss effect—and their influence on the LRCG transmission line parameters.

- **Skin Effect:** This phenomenon is based on two facts: a current flow in any real conductor produces an electric field given by Ohm's Law; the current distribution and/

or magnetic field distribution in a conductor is frequency dependent. For dc current in a single isolated conductor, the current density is uniform across the conductor. When alternating current is used, the current density is not uniform across the conductor. Instead, the current tends to concentrate on the conductor surface. Current density continuously increases from the conductor center to its surface, but for practical purposes, the current *penetration depth*, d , is assumed as a dividing line for current density. The current is assumed to flow in a imaginary cylinder of thickness d with a constant current density throughout the cylinder thickness. Distribution of current densities for both actual and assumed models is shown in *Figure 4-1*.

It can be seen that for *classical* skin effects, the penetration depth is given by

$$d = K \frac{1}{\sqrt{f}} \quad (4.1)$$

where $K=1/\sqrt{\pi\mu\sigma}$, μ = magnetic permeability of the conducting material expressed in henries per unit length, and σ = conductivity of the conducting material. For MKS(SI) units and for a copper conductor

$$\sigma = 5.85 \times 10^7 \text{ } (\Omega \text{ meter})^{-1}$$

$$\mu = 4\pi \times 10^{-7} \text{ (H/meter)}$$

in which case, d would be the penetration depth expressed in meters.

Because the skin effect reduces the equivalent conductor cross-sectional area, increasing frequencies cause an increase in the effective resistance per unit length of the line. This in turn leads to signal attenuation increasing with frequency. If the frequency response of a cable is plotted on log-log graph paper, log dB, or Nepers vs log frequency, the curve slope will be 0.5 if the cable losses are primarily governed by *classical* skin effects. The slope of the attenuation curve, along with the attenuation at a particular frequency, can be used to estimate coaxial cable transient response as a function of length.^{2,4}

- **Proximity Effect:** This is a current density redistribution in a conductor due to the mutual repulsion (or attraction) generated by currents flowing in nearby conductors. The current density at those points on the conductor close to neighboring conductors varies from the current density when the conductor is isolated from other conductors. This

current density redistribution reduces the effective cross-sectional area of the conductor, thereby increasing the per-unit-length line resistance. This effect is a function of the conductor diameters, the separation of the conductors from each other, and frequency. The analytical evaluation of the proximity effect is quite complicated and except for certain limited cases (see Arnold¹¹ and Dwight¹²), no general rule of thumb expressions have been proposed. The proximity effect is not present in coaxial cables because of their circular symmetry. The proximity effect is a significant contributor to signal losses particularly in cases of a twisted pair or parallel wire lines.

- **Radiation Loss:** Radiation losses cause an apparent rise in resistance per unit length increasing with frequency. The mechanism of radiation loss is energy dissipation either as heat or magnetization via eddy currents in nearby metallic or magnetic masses, with the eddy currents induced by line currents. Coaxial cables do not exhibit this effect because the signal magnetic field is confined between the shield and the outside of the center conductor. Ideally, the magnetic field produced by shield current cancels the field produced by current in the center conductor (for points outside the shield).

Both twisted pair and parallel wire lines exhibit radiation losses and these losses contribute to the effective per-unit-length line resistance. Radiation loss is dependent to a large extent on the characteristics of the materials close to the line; so radiation loss is quite difficult to calculate, but can be measured if necessary.

- **Dielectric Loss Effect:** Dielectric losses result from leakage currents through the dielectric material. This causes an increase in the shunt conductance per unit length and produces signal attenuation. Fortunately, for most dielectric materials in common use, this loss is very small particularly for frequencies below 250 MHz. For most practical purposes, then, dielectric losses may be neglected as they are usually overshadowed by skin effect losses.

INFLUENCE OF LOSS EFFECTS ON PRIMARY LINE PARAMETERS

Resistance Per Unit Length, R . It is composed of a basic dc resistance term R_{dc} plus the contributions of skin effect, proximity effect and radiation loss effect. For coaxial lines, the proximity and radiation loss effects are negligible in most

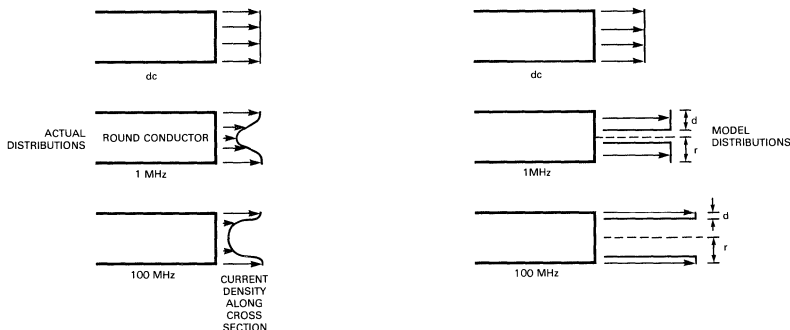

Fig. 4-1. Current Distributions Across and Conductor for Several Frequencies

cases, so the primary contribution is made by the skin effect. Thus the resistance per unit length becomes

$$R = R_{dc} + Ks^m \quad (4.2)$$

where $0 < m < 1$.

For 2-wire lines (twisted pair, parallel wire), the resistance per unit length is increased by the skin effect. For closely spaced wires, however, the proximity effect also contributes significantly to a resistance increase. Radiation loss should also be included, but is very difficult to calculate because it depends on the surroundings of the line.

Inductance Per Unit Length, L. It can be shown^{5,6} that, as the frequency is increased, the skin effect, proximity effect, and radiation loss effect cause a reduction in the effective per-unit-length self-inductance of the line.

Capacitance Per Unit Length, C. This depends primarily on the dielectric constant of the insulating medium and conductor geometry. This term is constant over a wide range of frequencies for most dielectrics (Teflon®, Polyethylene). For Polyvinylchloride (PVC) insulation, the relative dielectric constant shows a decrease as frequency increases ($\epsilon_r \approx 4.7$ @ 1 kHz, $\epsilon_r \approx 2.9$ @ 100 MHz). The capacitance per unit length, therefore, will show a decrease corresponding with increasing frequency for PVC insulation and little change for most other dielectrics.

Conductance Per Unit Length, G. Because resistance per unit length usually has a much greater magnitude, this value is negligible. When this term cannot be neglected, it is represented as

$$G = \omega C \tan \phi \quad (4.3)$$

where C is capacitance per unit length, ϕ is the angular frequency ($= 2\pi f$) and $\tan \phi$ is a dielectric material coefficient. The angle ϕ is called the dielectric loss angle. This angle is usually quite small ($< .005$ radians) for the majority of dielectrics up to several hundred megahertz.

VARIATIONS IN Z_0 , $\alpha(\omega)$, AND PROPAGATION VELOCITY

The variations in the primary line parameters as a function of frequency shown by *Figure 4-2* have a profound influence on the three secondary line parameters of characteristic impedance, attenuation, and velocity of propagation.

In the expression for the characteristic impedance of a line,

$$Z_0 = \sqrt{\frac{R + j\omega L}{G + j\omega C}}$$

at low frequencies, $j\omega L$ is small compared to R, and G is small compared to $j\omega C$. So the characteristic impedance is $\sqrt{R/j\omega C}$. At high frequencies, the increase in R is overshadowed by $j\omega L$ even though L is being reduced. With G still much smaller than $j\omega C$, the characteristic impedance is almost a pure resistance $R_0 = \sqrt{L/C}$. The behavior of the characteristic impedance as a function of frequency ($Z_0 = R_0 - jX_0$) is shown in *Figure 4-3*.

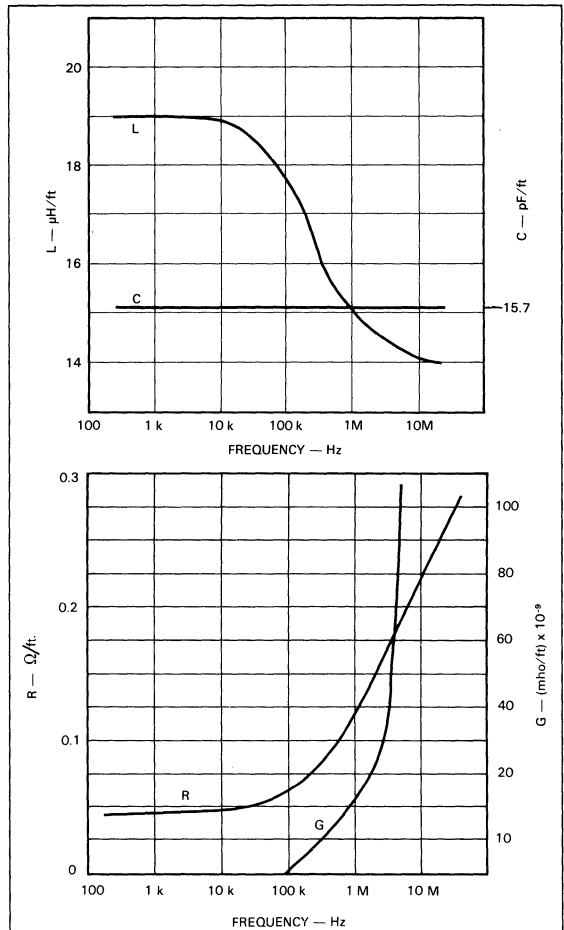

Fig. 4-2. Variations in Primary Parameters as a Function of Frequency (22 AWG Polyethylene Insulated Twisted Pair)

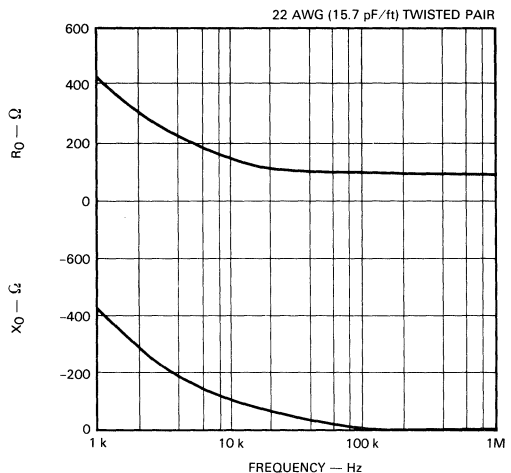

Fig. 4-3. Typical Variation in Z_0 as a Function of Frequencies

®Teflon is a registered trademark of E.I. du Pont de Nemours Company.

Typical behavior of the line attenuation as a function of frequency is shown in *Figure 4-4*. This line attenuation is the real part of the equation

$$\gamma(\omega) = \sqrt{(R + j\omega L)(G + j\omega C)}$$

The change in resistance is the primary contributor to the attenuation increase as a function of frequency. For coaxial cables, this resistance increase is due primarily to the skin effect ($R_{SK} = Kf^m$). The slope of the attenuation curve on a log-log graph (log dB vs log frequency), therefore, is essentially linear and, at the same time, equal to m . For twisted pair and parallel wire lines, proximity effects and radiation losses make the curves less linear, but for high frequencies (over 100 kHz), the attenuation expressed in nepers per unit length is approximated by

$$\alpha \approx \frac{R}{2} \sqrt{\frac{C}{L}} \quad (4.4)$$

The R term is, of course, the sum of the dc resistance, plus the incremental resistance due to skin, proximity and radiation loss effects. This R term usually varies as follows.

$$R_{SK} = Kf^m$$

where $0.6 \leq m < 1.0$

The signal velocity propagation ($v = \omega/\beta$) is given by the imaginary part of the propagation constant γ . As shown in Section 3, v is a constant given by $v = \sqrt{LC}$ for lossless lines. For real lines, this value is approached at high frequencies. At low frequencies, however, (when ω is small compared to R/L or G/C), then $v_{LF} \approx (C/2)\sqrt{R/G}$ and the velocity is reduced. The propagation velocity as a function of frequency is shown in *Figure 4-5*. This variation in signal velocity as a function of signal frequency is *dispersion* which was previously discussed.

The signal at a point down the line represents the sum of that original signal's Fourier spectrum. Because both the attenuation and propagation velocity of these Fourier components increase with frequency, the resultant signal shape at that point down the line depends greatly on the winners of the

race to get to that point. The high frequency components, with their faster propagation velocities, arrive first, but the increased attenuation minimizes their effect. The low frequency signals arrive later, but the reduced attenuation allows them a greater influence on the resultant signal. In general, the output signal from the line should show a relatively fast rise up to some signal value (20 to 50% of the final value). This is due to arrival of the high frequency components, followed by a more leisurely rise to the final value as the slower, low frequency components arrive.

SIGNAL QUALITY — TERMS

Before the concepts presented in the previous sections can be used to answer the "how far—how fast" question, some familiarity with the terms describing data and signal quality is necessary.

The primary objective of data transmission is the transfer of *information* from one location to another. The information here is *digital* in nature; *i.e.*, a finite number of separate states or choices. This is in contrast to *analog* which has an infinite number of separate states or a continuous range of choices. The digital information is *binary* or two-valued; thus two different, recognizable electrical states/levels are used to symbolize the digital information. A binary symbol is commonly called a binary-digit or *bit*. A single binary symbol or bit, by itself, can represent only one of two possible things. To represent alphabetic or numeric characters, a group of bits is arranged to provide the necessary number of unique combinations. This arrangement of bits which is then considered an information unit is called a *byte*. In the same manner that a group of bits can be called a byte, a collection of bytes, considered as a unit, is called a *word*. Selective arrangement of seven bits will provide 2^7 (or 128) distinct character combinations (unique bytes). The American Standard Code for Information Interchange (ASCII) is an excellent example of just such an arrangement—upper and lower case alphabetic, zero to nine numeric, punctuation marks, and miscellaneous information-code control functions.

Now with the means for representing information as bits or bytes, and the means for transmission of the bits (symbols) from one location to another (transmission line), the remain-

10

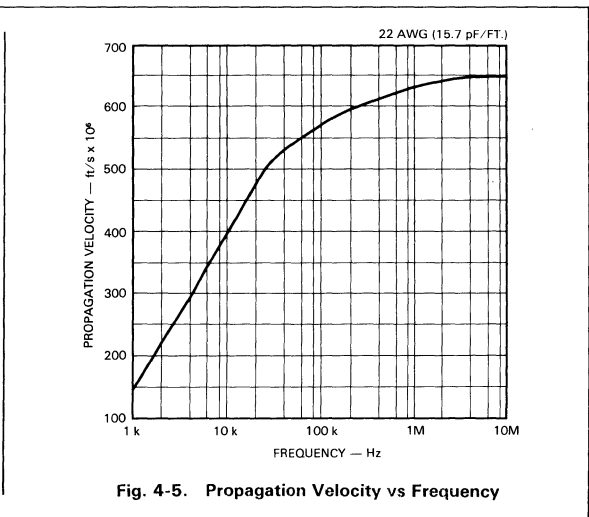
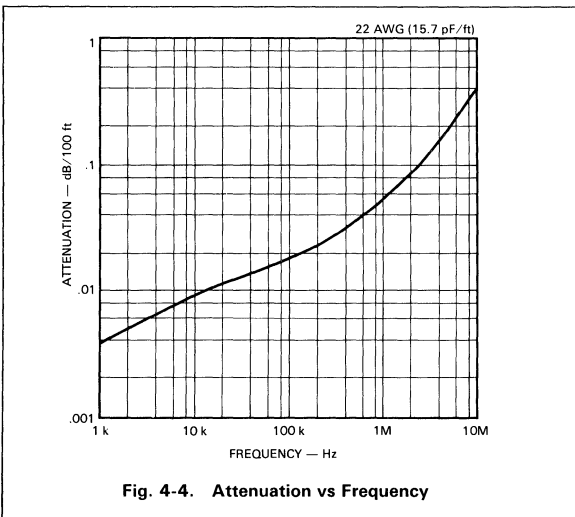

ing task is to ensure that a particular bit arriving at its destination is interpreted in the proper context. To achieve this, both the sender and receiver of the data must accomplish the five following requirements.

1. Agree upon the nominal rate of transmission; or how many bits are to be emitted per second by the sender.
2. Agree upon a specified information code providing a one-to-one mapping ratio of information-to-bit pattern and vice versa.
3. Establish a particular scheme whereby each bit can be properly positioned within a byte by the receiver of the data (assuming that bit-serial transmission is used).
4. Define the protocol (handshaking) sequences necessary to ensure an orderly flow of information.
5. Agree to the electrical states representing the logic values of each bit and the particular pulse code to be used.

These are by no means all of the points that must be agreed upon by sender and receiver—but these are probably the most important. Items 2, 3 and 4 are more or less “software” type decisions, because the actual signal flow along the transmission line is usually independent of these decisions. Because items 1 and 5 are much more dependent on the characteristics of line drivers, line receivers, and transmission lines, they are the primary concern here.

Figure 4-6 represents the components of a typical data transmission system. The *information source* can be a computer terminal or a digitized transducer output, or any device emitting a stream of bits at the rate of one bit every t_B seconds. This establishes the *information rate* of the system at $1/t_B$ bits per second. The information source in the figure feeds a *source encoder* which performs logic operations not only on the data, but also on the associated clock and, perhaps, the past data bits. Thus, the source encoder produces a binary data stream controlling the *line driver*. The line driver interfaces the source internal logic levels (TTL, MOS, etc.) with transmission line current/voltage requirements. The transmission line conveys signals produced by the line driver to the line receiver. The line receiver makes a decision on the signal logic state by comparing the received signal to a decision threshold level, and the *sink decoder* performs logic opera-

tions on the binary bit stream recovered by the line receiver. For example, the sink decoder may extract the clock rate from the data or perhaps detect and correct errors in the data. From the optional sink decoder, the recovered binary data passes to the *information sink*—the destination for the information source data.

Assume for the moment that the source encoder and sink decoder are “transparent”; that is, they will not modify the binary data presented to them in any way. Line driver signals, then, have the same timing as the original bit stream. The data source emits a new bit every t_B seconds. The *pulse code* produced by the source encoder and line driver is called Non-Return to Zero (NRZ), a very common signal in TTL logic systems. A sample bit pattern with its NRZ representation is shown in Figure 4-7a. The arrows at the top represent the *ideal instants*, or the times the signal can change state. The term *unit interval* is used to express the time duration of the shortest signaling element. The shortest signaling element for NRZ data is one bit time t_B , so the unit interval for NRZ data is also t_B . The rate at which the signal changes is the *modulation rate* (or signaling speed), and *baud* is the unit of modulation rate. A modulation rate of one baud corresponds to the transmission of one unit interval per second. Thus the modulation rate, in baud, is just the reciprocal of the time for one unit interval. A unit interval of 20 ms, therefore, means the signaling speed is 50 baud. The reason for differentiating between the *information rate* in bits per second (bps) and the *modulation rate* in baud will be clarified after examining some of the other pulse codes later in this chapter.

NRZ data should always be accompanied by a clock signal, Figure 4-7b, which tells the receiver when to sample the data signal and thus determine the current logic state. For the example in Figure 4-7b, the falling edge of the clock corresponds to the middle of the data bits, so it could be used to transfer the line receiver data output into a binary latch. The falling edge of the clock is thus the *sampling instant* for the data. The line receiver does have a *decision threshold* or slicing point so that voltages above that threshold level produce one logic state output, while voltages below the threshold produce the other logic state at the receiver output. The receiver may incorporate positive feedback to produce *hysteresis* in its transfer function. This reduces the possibility of oscillation in response to slow rise or fall time signals applied to the receiver inputs.

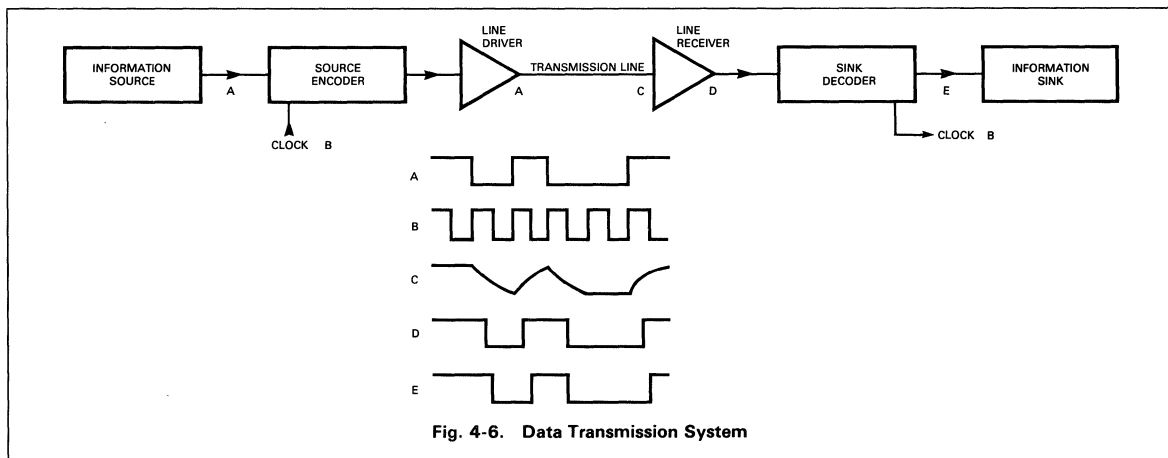

Fig. 4-6. Data Transmission System

Previously in this chapter, it was stated that the fast rise and fall times of signals, corresponding to the transitions between data bits, are rounded out and slowed down by a real transmission line. Each transition of the signal applied to the line by the line driver is transformed to a rounded out transition by the dispersion and attenuation of the transmission line. The resultant signal at the load end of the line consists of the superposition of these transformed transitions. The waves arriving at the load end of the line are shown in *Figure 4-7c* and their superposition is shown in *Figure 4-7d*. It is assumed that the line is terminated in its characteristic resistance so that reflections are not present. The receiver threshold level is shown here, superimposed on the resultant load signal, and the re-converted data output of the line receiver is shown in *Figure 4-7e* along with the ideal instants for the data transitions (tick marks).

Comparing the original data (*Figure 4-7a*) to the recovered data (*Figure 4-7e*) shows that the actual recovered data transitions may be displaced from their ideal instants (tic marks on *Figure 4-7e*). This time displacement of the transitions is due to a new wave arriving at the receiver site before the previous wave has reached its final value. Since the wave representing a previous data bit is *interfering* with the wave representing the present data bit, this phenomenon is called *intersymbol interference* (in telegraphy it is called *characteristic distortion*). The intersymbol interference can be reduced to zero by making the unit interval of the data signal quite long in comparison to the rise/fall time of the signal at the receiver site. This can be accomplished by either reducing the modulation rate for a given line length, or by reducing the line length for a given modulation rate.

Signal quality is concerned with the variance between the ideal instants of the original data signal and the actual transition times for the recovered data signal.

For synchronous signaling, such as NRZ data, the *isochronous distortion* of the recovered data is the ratio of the unit interval to the maximum measured difference irrespective of sign between the actual and theoretical significant instants. The isochronous distortion is, then, the peak-to-peak jitter of the data signal expressed as a percentage of the unit inter-

val. A 25% isochronous distortion means that the peak-to-peak time jitter of the transition is .25 unit interval (max).

Another type of received-signal time distortion can occur if the decision threshold point is misplaced from its optimum value. If the receiver threshold is shifted up toward the *One signal level*, then the time duration of the One bits shortens with respect to the duration of the *Zero bits*, and vice versa. This is called *bias distortion* in telegraphy and can be due to receiver threshold offset (bias) and/or asymmetrical output levels of the driver. This effects is shown in *Figure 4-8*.

Bias distortion and characteristic distortion (intersymbol interference) together are called *systemic distortion*, because their magnitudes are determined by characteristics within the data transmission system. Another variety of time distortion is called *fortuitous distortion* and is due to factors outside the data transmission system such as noise and crosstalk, which may occur randomly with respect to the signal timing.

SIGNAL QUALITY MEASUREMENT—THE EYE PATTERN

To examine the relative effects of intersymbol interference on random NRZ data and a "dotting"* pattern, see *Figure 4-9*. The top two waveforms represent the NRZ data and dotting pattern as outputs into two identical long transmission lines. The middle two traces illustrate the resultant signals at the line outputs and the bottom two traces show the data output of the line receivers. The respective thresholds are shown as dotted lines on the middle two traces. The arrows indicate the ideal instants for both data and dotting signals.

Notice that the dotting signal (D) is symmetrical, *i.e.*, every One is preceded by a Zero and vice versa, while the NRZ data is random. The resultant dotting signal out of the line is also symmetrical. Because, in this case, the dotting half-cycle time is less than the rise/fall time of the line, the resultant signal out of the line (E) is a *partial response*—it never reach-

*The term dotting pattern is from telegraphy and means an alternating sequence of 1-bits and 0-bits (the "dot dot dot" etc.). Note that an NRZ dotting pattern generates a signal which has a 50% duty cycle and a frequency of $1/2 t_B$ (Hz).

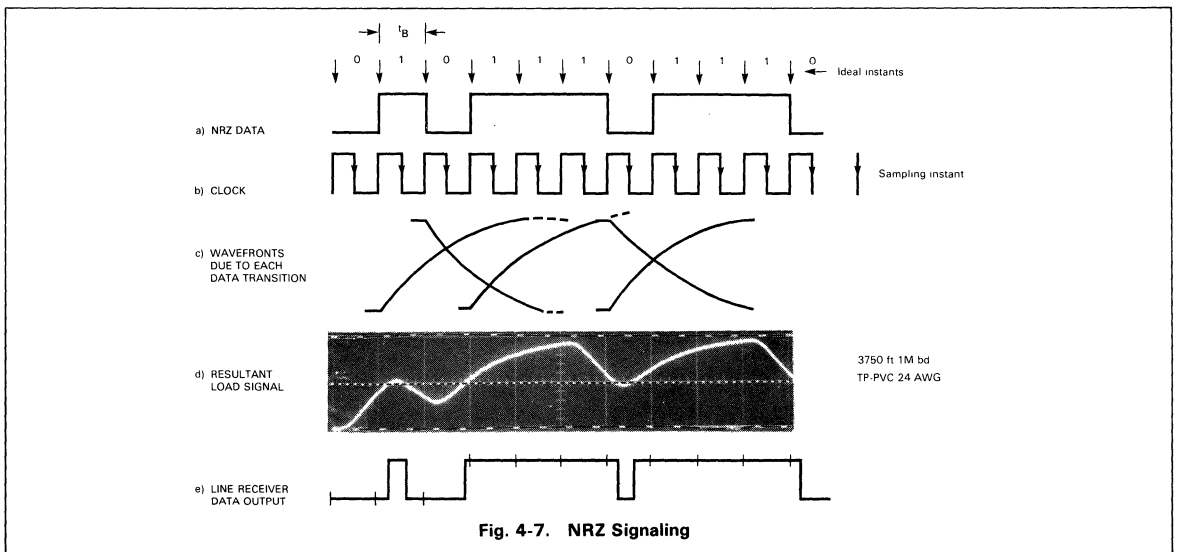

Fig. 4-7. NRZ Signaling

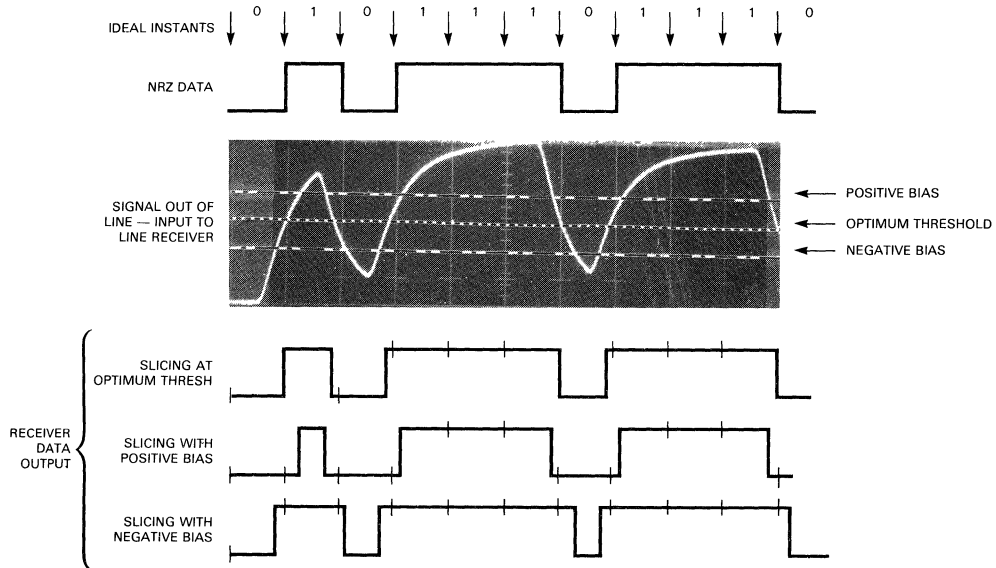

Fig. 4-8. Bias Distortion

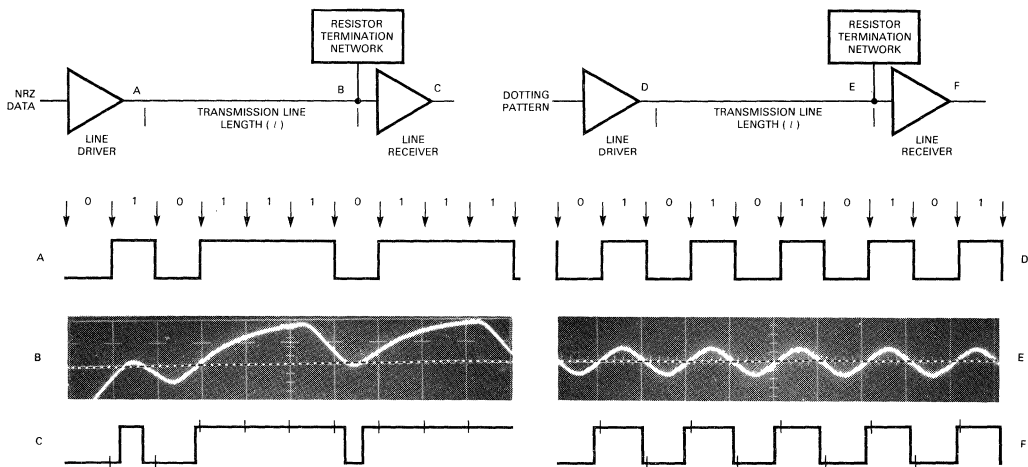

Fig. 4-9. Comparison of NRZ Random Data and "Dotting" Signals

es its final level before changing. The dotting signal, due to its symmetry, does not show intersymbol interference in the same way that a random NRZ signal does. The intersymbol interference in the dotting signal shows up as a uniform displacement of the transitions as shown in Figure 4-9f. The NRZ data shows intersymbol interference, in its worst light, due to its unpredictable bit sequence. Thus, whenever feasibility of a data transmission system is to be tested, a random data sequence should be used. This is because a symmetri-

cal dotting pattern or clock signal cannot always show the effects of possible intersymbol interference.

A very effective method of measuring time distortion through a data transmission system is based on the eye pattern. The eye pattern, displayed on an oscilloscope, is simply the superposition—over one unit interval—of all the Zero-to-One and One-to-Zero transitions, each preceded and followed by various combinations of One and Zero, and also constant One

and Zero levels. The name *eye pattern* comes from the resemblance of the open pattern center to an eye. The diagrammatic construction of an eye pattern is shown in *Figure 4-10*. The data sequence can be generated by a pseudo-random sequence generator (PRSG), which is a digital shift register with feedback connected to produce a maximum length sequence. The PRSG, requiring only two devices (*Figure 4-11*), generates a sequence that repeats after $2^{20}-1$ bits. Feedback

connections for PRSG shift registers from 4 to 20 bits in length are shown in *Figure 4-12*.

Several features of the eye pattern make it a useful tool for measuring data signal quality. *Figure 4-13* shows a typical binary eye pattern for NRZ data. The spread of traces crossing the receiver threshold level (dotted line) is a direct measure of the peak-to-peak transition jitter—*isochronous* distur-

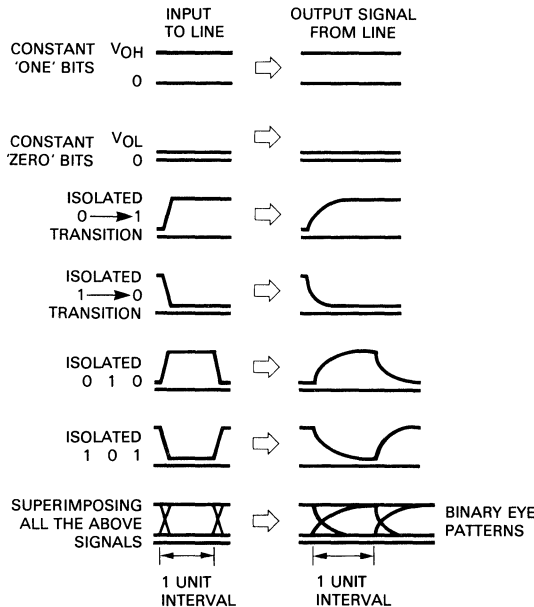

Fig. 4-10. Formation of an Eye Pattern by Superposition

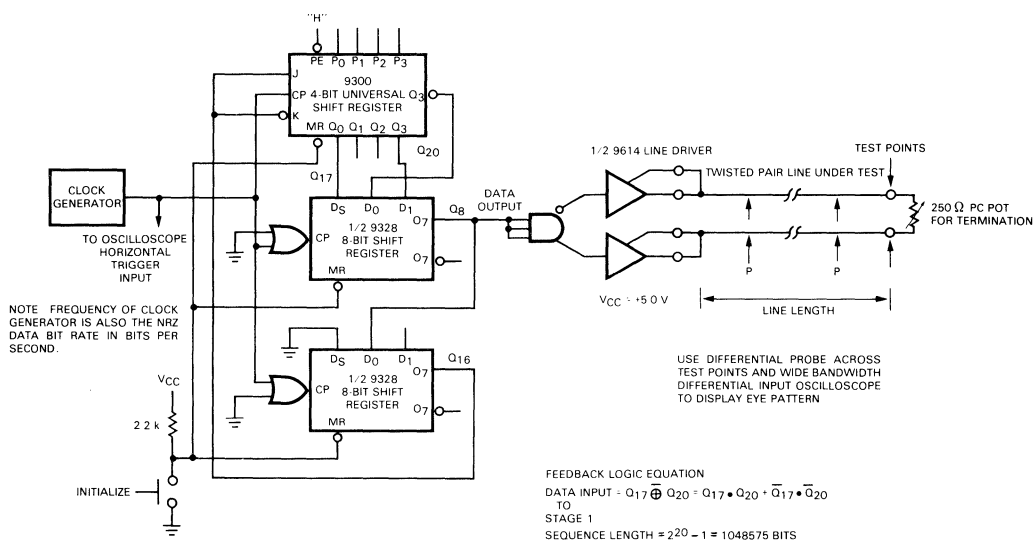

Fig. 4-11. Bench Set-up to Measure Data Signal Quality

tion in a synchronous system—of the data signal. The rise and fall time of the signal can be conveniently measured by using the built-in 0% and 100% references produced by long strings of Zeros and Ones. The height of the trace above or below the receiver threshold level at the sampling instant is the noise margin of the system. If no clear transition-free space in the eye pattern exists, the eye is closed. This indicates that error-free data transmission is not possible at that data rate and line length with that particular transmission line without resorting to equalizing techniques. In some extreme cases, error-free data recovery may not be possible even when using equalizing techniques.

The eye pattern can also be used to find the characteristic resistance of a transmission line. The 250 Ω printed circuit-type potentiometer termination resistor (Figure 4-11) can be adjusted to yield the minimum overshoot and undershoot of the data signal. Figure 4-14 shows the NRZ data eye patterns for $R_T > R_0$, $R_T = R_0$ and $R_T < R_0$. The 100% and 0% reference levels are again provided by long strings of Ones and

Zeros, and any overshoot or undershoot is easily discernible. The termination resistor is adjusted so that the eye pattern transitions exhibit the minimum perturbations (Figure 4-14b). The resistor is then removed from the transmission line, and its measured value is the characteristic resistance of the line.

By using the eye pattern to measure signal quality at the load end of a given line, a graph can be constructed showing the tradeoffs in signal quality—peak-to-peak jitter—as a function of line length and modulation rate for a specific pulse code. An example graph for NRZ data is shown in Figure 4-15. The graph was constructed using eye pattern measurements on a 24 AWG twisted pair line (PVC insulation) driven by a differential voltage source driver (9614) with the line parallel-terminated in its characteristic resistance (96 Ω). The oscilloscope photographs in Figure 4-16 show the typical eye patterns for NRZ data with various amounts of isochronous distortion. The straight lines represent a "best fit" to the actual measurement points. Since the twisted pair line used was not specifically constructed for pulse service, the graph

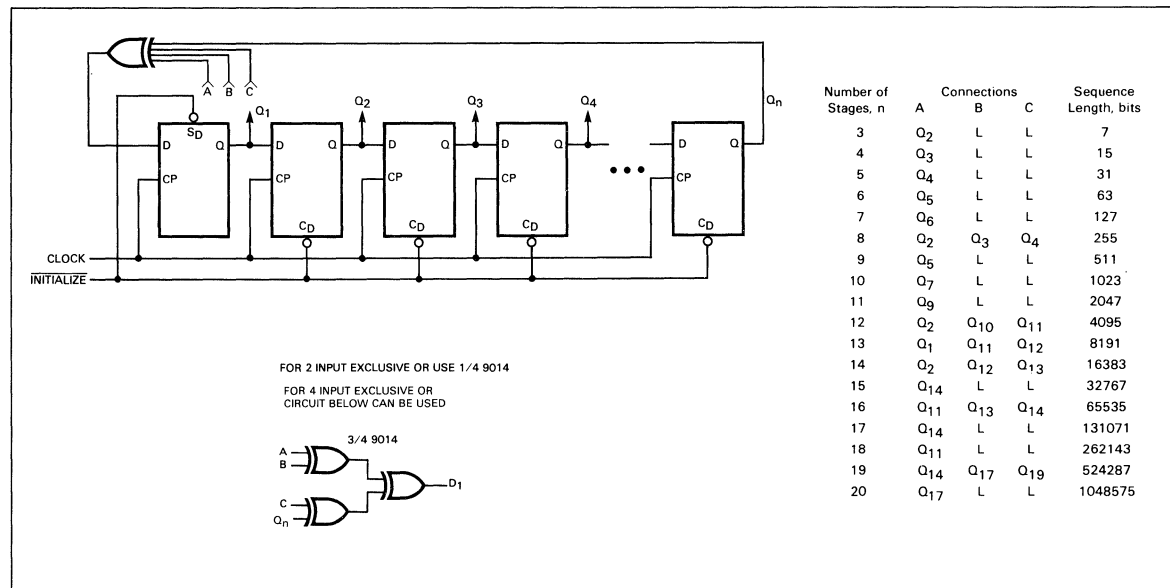

Fig. 4-12. Feedback Connection for Various Maximal Sequence Length PRSG

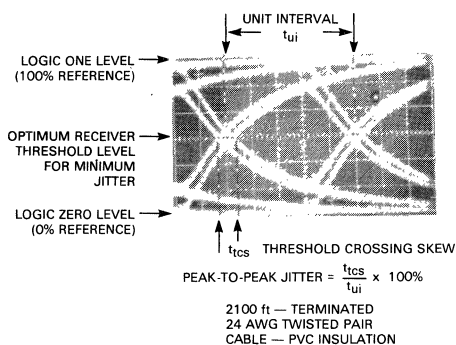

Fig. 4-13. NRZ Data Eye Pattern

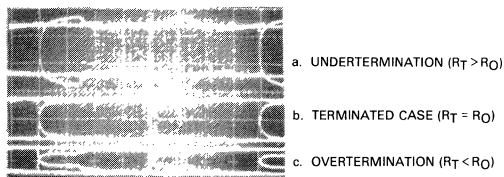

Fig. 4-14. Using Eye Pattern to Determine Characteristic Resistance of Line

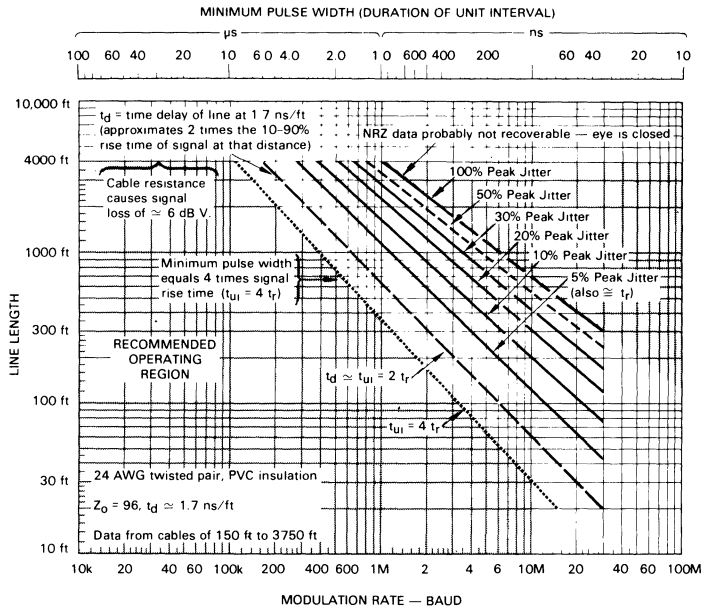

Fig. 4-15. Signal Quality as a Function of Line Length and Modulation Rate for Terminated 24 AWG Twisted Pair (PVC Insulation)

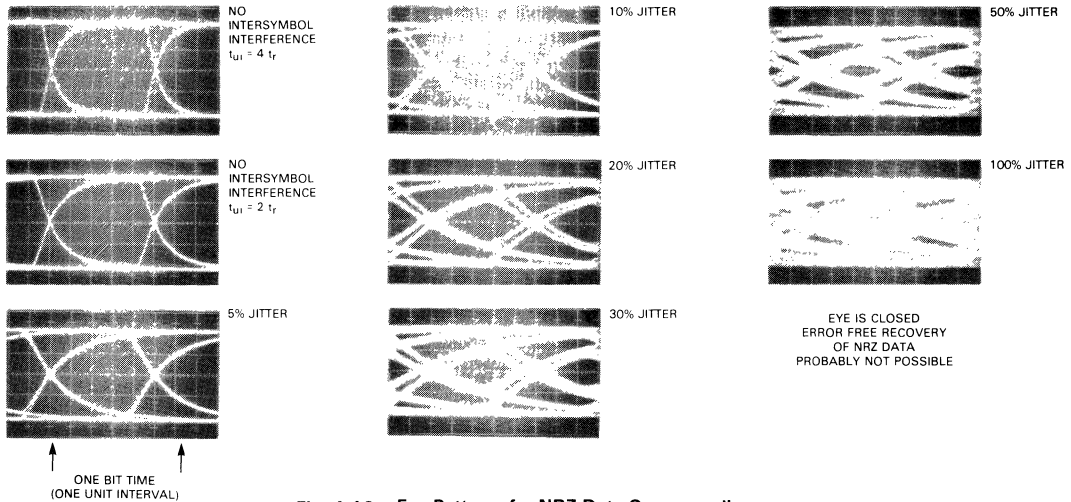

Fig. 4-16. Eye Patterns for NRZ Data Corresponding to Various Peak-to-Peak Transition Jitter

probably represents a reasonably good worst-case condition insofar as signal quality vs line length is concerned. Twisted pair lines with polyethylene or Teflon® insulation have shown better performance at a given length than the polyvinyl chloride insulation. Likewise, larger conductors (20 AWG, 22 AWG) also provide better performance at a given length. Thus, the graph in Figure 4-15 can be used to estimate feasibility of a data transmission system when the actual cable to be used is unavailable for measurement purposes. The arbitrary cutoff of 4000 feet on the graph was due to an observed signal amplitude loss of 6 dBV (1/2 voltage) of the 24 AWG line at that distance. The cutoff of 10 Mbaud is

based on the propagation delays of the typical TTL line drivers and receivers. Field experience has shown that twisted pair transmission systems using TTL drivers and receivers have operated essentially error-free when the line length and modulation rate are kept to within the shaded recommended operating region shown in Figure 4-15. This has not precluded operation outside this region for some systems, but these systems must be carefully designed with particular attention paid to defining the required characteristics of the line, the driver, and the receiver devices. The use of coaxial cable instead of twisted pair lines almost always yields better performance, *i.e.*, greater modulation rate at a given line length

and signal quality. This is because most coaxial cable has a wider bandwidth and reduced attenuation at a given length than twisted pair line (one notable exception is RG 174/U cable). In the next section, a method is discussed that allows a rough estimation of the maximum "safe" modulation rate for a given length of a particular coaxial cable when actual eye pattern measurements cannot be made on that cable.

It should be remembered that, in some ways, the eye pattern gives the *minimum* peak-to-peak transition jitter for a given line length, type, pulse code, and modulation rate. This is because the eye pattern transition spread is the result of intersymbol interference and reflection effects (if present) and this minimum jitter is only obtainable if the following conditions are met.

- The One and Zero signal levels produced by the line driver are symmetrical, and the line receiver's decision threshold (for NRZ signaling) is set to coincide with the mean of those two levels.
- The line is perfectly terminated in its characteristic resistance to prevent reflections from altering the signal threshold crossings.
- The time delays through driver and receiver devices for both logic states is symmetrical and there is no relative skew in the delays (difference between L → H and H → L propagation delays = 0). This is especially important when the device propagation delays become significant fractions of the unit interval for the applicable modulation rate.

If any one of these conditions is not satisfied, the signal quality is reduced (more distortion). The effects of receiver bias or threshold ambiguity and driver offset can be determined by location of the decision threshold(s) on the oscillograph of the eye pattern for that driver/cable modulation rate combination. For eye patterns displaying more than 20% isochronous distortion, the slope of the signal in the transition region is relatively small. Therefore, a small amount of bias results in a large increase in net isochronous distortion. See *Figure 4-17* for a graphic illustration of this effect. In the interest of conservative design practices, systems should always be designed with less than 5% transition spread in the eye pattern. This allows the detrimental effects due to bias to be minimized, thus simplifying construction of line drivers and receivers.

ESTIMATION OF SIGNAL QUALITY IN LIEU OF EYE PATTERN MEASUREMENTS

In many design situations it is not always convenient to measure signal quality using the eye pattern. This can be caused by lack of equipment, time, or unavailability of the transmission line to perform the necessary measurements. In such cases, the following rule of thumb applies: the unit interval should be greater than twice the 10 to 90% rise or fall time of the line, *i.e.*,

$$t_{ui} \geq 2t_{10-90\%}$$

Eye patterns that meet this criterion show that adherence to this rule will keep the peak-to-peak jitter to less than 5% of the unit interval. If the 10% to 90% rise time cannot be easily measured—as is the case with coaxial cables whose dominant loss mechanism is simple skin effect—then the 10 to 80% rise time may be used instead of the 10 to 90% rise time. The corresponding peak-to-peak jitter, due to intersymbol interference with the $t_{ui} \geq 2 t_{10-80\%}$ rule, is usually less than 10%. In any event, if the unit interval is less than the 0 to 50% rise time of the signal at the line end ($t_{ui} < t_{0-50\%}$), then the error-free recovery of NRZ data is not possible without using equalizing techniques. Sometimes, changing to a pulse code which allows partial response recovery will enable data transmission at an otherwise unusable line length-speed combination. When actual eye pattern measurements cannot be made, an estimate of feasibility can still be obtained by calculating the signal transition time.

N.S. Nahman^{2,4} presented a simple method to predict the transient response of a coaxial cable from the cable attenuation. The procedure was based on a graphical analysis technique allowing prediction of the step response of a network from a graph of the imaginary part of the transfer function, in this case the imaginary part of γ (s). The normalized step responses (*Figure 4-18*) are plotted with the abscissa in normalized time (x)

$$x = t/a \tag{4.5}$$

where

$$a = \frac{1}{2\pi f_0} \left[\frac{\alpha(f_0)}{\cos(m\pi/2)} \right] \frac{1}{m} \tag{4.6}$$

and

t = real time,

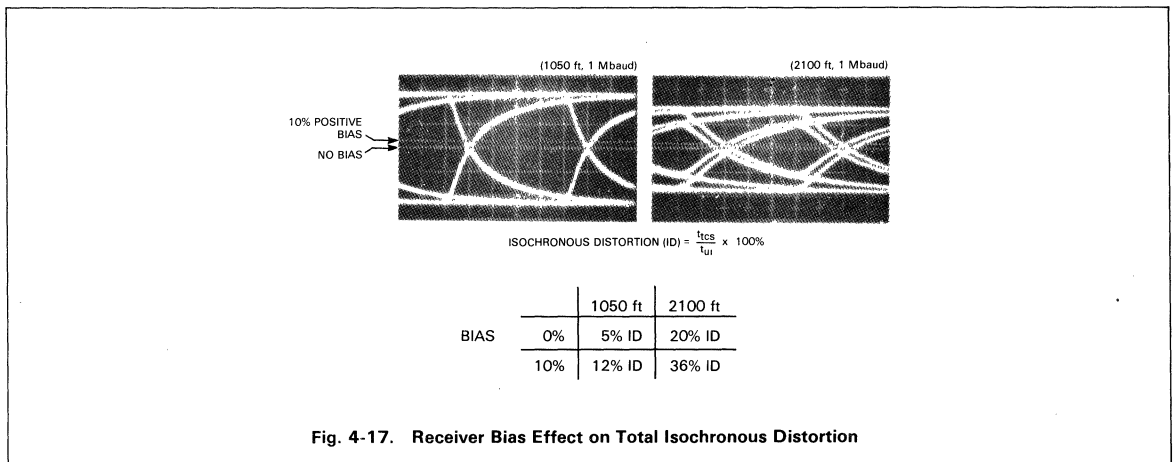

Fig. 4-17. Receiver Bias Effect on Total Isochronous Distortion

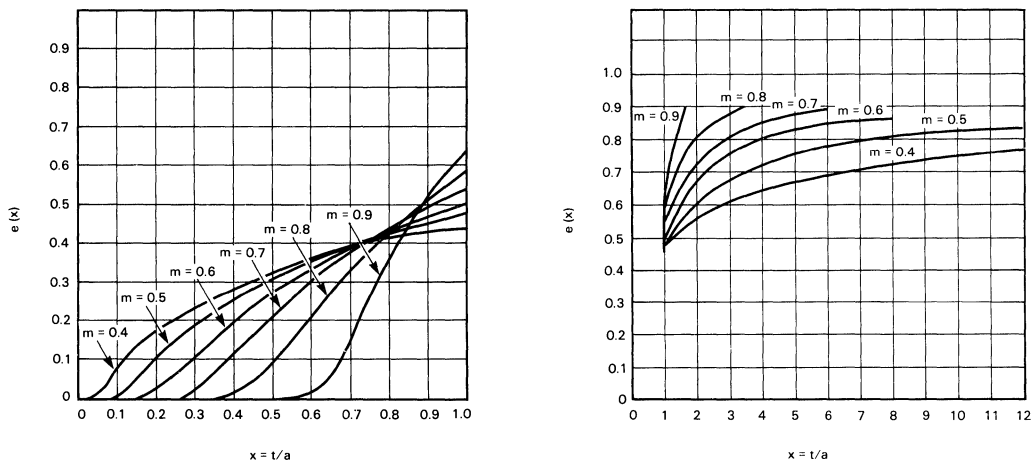

Fig. 4-18. Normalized Step Responses for f^m Law Coaxial Cables (After Nahman²)

$\alpha(f_0)$ = attenuation of the coaxial cable in nepers at frequency (f_0) for length l . If $\alpha(f_0)$ is known in dB, then division by 8.686 will convert the dB/length into nepers/length (1 neper = 8.686 dB).

m = slope of the attenuation vs frequency curve for the particular coaxial cable when plotted on log-log graph paper (log dB vs log frequency).

$$m = \frac{\log \alpha(f_2) - \log \alpha(f_1)}{\log(f_2) - \log(f_1)}$$

where $f_2 > f_1$ and $\alpha(f_2)$ is the attenuation at frequency (f_2) , and \log is the common (base 10) logarithm.

Slope m will have a range of $0 < m < 1$.

Nahman pointed out that this method applies to cables where either the attenuation or the phase characteristic can specify the transfer function. This implies that knowledge of either characteristic alone provides sufficient information for the other characteristic; in particular, the Bode condition must be met.

$$\lim_{s \rightarrow \infty} \frac{\gamma(s)}{s} = 0$$

For details, see Nahman's paper². In general, a reasonably accurate modified transfer function may be specified satisfying Bode's condition for coaxial cables. Twisted pair and parallel wire lines cannot usually be fully characterized by either attenuation or phase characteristics alone. This is because each has a significant contribution to the overall transfer function. Thus Bode's condition cannot usually be met, so Nahman's method will not yield accurate results.

In a more recent paper⁴, he asserted that the primary contributors to the shape of the step response waveform are those frequency components transmitted with less than 20 dB of attenuation. Thus, the predominant slope of the attenuation curve up to 20 dB at that cable length should be used. For short cables (1000 ft) the 20 dB attenuation may occur in the 10 to 100 MHz region. Equation 4.6 may be modified by

factoring out the cable length to produce

$$a = \frac{1}{2\pi f_0} \left[\frac{\alpha_1(f_0)}{\cos(m\pi/2)} \right]^{\frac{1}{m}} \cdot \left[l \right]^{\frac{1}{m}} \quad (4.7)$$

where $\alpha_1(f_0)$ is now the attenuation (in nepers per unit length and l is the line length. The time for the line signal to rise to 50% is obtained by combining Equations 4.5 and 4.7 (Equations 5 and 7 in Reference 4).

$$t_{50\%} = \frac{x_{50\%}}{2\pi f_0} \left[\frac{\alpha_1(f_0)}{\cos(m\pi/2)} \right]^{\frac{1}{m}} \cdot \left[l \right]^{\frac{1}{m}} \quad (4.8)$$

where $x_{50\%}$ is obtained from Figure 4-18 or the table in Figure 4-19. Likewise, combining the expressions for $x_{10\%}$ and $x_{80\%}$ and subtracting gives

$$t_{10-80\%} = \frac{x_{80\%} - x_{10\%}}{2\pi f_0} \left[\frac{\alpha_1(f_0)}{\cos(m\pi/2)} \right]^{\frac{1}{m}} \cdot \left[l \right]^{\frac{1}{m}} \quad (4.9)$$

The 10 to 90% rise time can be found similarly by substituting $x_{90\%}$ for $x_{80\%}$ in Equation 4.9.

As an example of the use of these equations to predict step response of a coaxial cable, consider RG59A/U cable. The listed attenuation for RG59A/U is¹³

f_0	$\alpha(f_0)/100$ ft (dB)
10 MHz	1.07
100 MHz	3.4
400 MHz	7.0

The slope of the attenuation curve is

$$m = \frac{\log 7.0 - \log 1.07}{\log(400 \times 10^6) - \log(10 \times 10^6)} = \frac{.82}{1.60} = 0.51$$

The attenuation per unit length (in nepers) at 400 MHz is

$$\alpha_1(400 \text{ MHz}) = \frac{7.0}{8.686} \cdot \frac{1}{100 \text{ ft}} = 0.008059 \text{ nepers/ft}$$

Thus, the normalization constant, a , is

m	x50%	x10-90%	x10-80%
0.4	1.30	*	14.5
0.5	1.15	*	7.1
0.6	1.00	*	3.5
0.7	0.92	6.6	2.4
0.8	0.89	3.0	1.4
0.9	0.89	1.0	0.7

*90% points not given on graph for these values (Figure 4²)

Fig. 4-19. Normalized Time to Reach Various Percentages of Signal Final Value for Various Values of m

Experimental tests on various twisted pair cables from 10 to 4000 feet in length have revealed that these cables show a law of $m \approx 0.6$ for attenuation, but follow an almost linear increase in rise time as cable length is increased. The 10 to 90% rise time usually falls in the following range.

$$\tau \leq t_{10-90\%} \leq 2\tau$$

where τ is the time delay of the cable per unit length times the cable length. Combining this with the suggestion that the unit interval should be at least twice the 10-90% rise time of the line, then the minimum unit interval should be

$$t_{ui} \geq 4\tau$$

This corresponds with a boundary for recommended operating regions shown in Figure 4-15. Experience has shown that adherence to the above relationship with twisted pair cables results in less than 10% peak-to-peak jitter due to intersymbol interference.

OTHER PULSE CODES AND SIGNAL QUALITY

In the preceding sections, the discussion of signal quality has been centered around the use of NRZ signaling, because it represents the simplest and most commonly used pulse code. Other pulse codes have been developed which provide one or more of the following desirable features:

- Compress the overall bandwidth normally required to adequately transmit the signal yet still ensure recovery of the binary data.
- Eliminate the need for a dc response in the transmission medium so that transformer coupling can be used for phantom power distribution on repeated lines. (The elimination of a dc characteristic of the pulse code also allows ac coupling of amplifier circuits).
- Provide a clocking scheme within the signal so that no separate clock channel is required for synchronization.
- Provide built-in error detection.

The following discussion is restricted to the binary class of baseband signals. This simply means that each decision by the line receiver yields one bit of information. The M -ary schemes ($M \geq 3$) can encode more than one bit of information per receiver decision*, but these schemes are seldom applied to baseband signaling due to the complexities of the driver and receiver circuits (especially for $M > 3$). M -ary schemes, however, are applied to high speed non-baseband data transmission systems using modems. The price to be paid for the increased bit-packing with multi-level signaling is decreased immunity to noise relative to a binary system. This is because a smaller relative threshold displacement (or amount of noise) is required to produce a signal representing another logic state in the M -ary schemes.

In general, the binary class of pulse codes can be grouped into four categories;

- Non-Return to Zero (NRZ)
- Return to Zero (RZ)

*It can be shown that, for M levels, the information per receiver decision will be $S = \log_2 M$ bits/decision. Thus, three levels theoretically yield 1.58 bits; four levels yield 2 bits of information, eight levels yield 3 bits, etc.

$$a = \frac{1}{2\pi(400 \times 10^6)} \left[\frac{.008059}{\cos[(.51)\pi/2]} \right]^{.51} = 6.355 \times 10^{-14}$$

A 140-foot length of line, therefore, should have a $t_{50\%}$ time

$$t_{50\%} = (1.15) (6.355 \times 10^{-14}) (140)^{.51} = 1.18 \text{ ns}$$

and the 10% to 80% rise time is

$$t_{10-80\%} = (7.1) (6.355 \times 10^{-14}) (140)^{.51} = 7.29 \text{ ns}$$

For 1000 ft of RG59A/U, the previous results for 140 ft can be scaled.

$$t_{50\%} = 1.18 \cdot \left[\frac{1000}{140} \right]^{.51} = 55.7 \text{ ns}$$

and

$$t_{10-80\%} = 7.29 \cdot \left[\frac{1000}{140} \right]^{.51} = 344.2 \text{ ns}$$

If the desired modulation rate is 1 Mbaud ($t_{ui} = 1.0 \mu\text{s}$) and the line length is 1000 feet, then the system using RG59/U cable would probably operate satisfactorily. Be aware, however, that if the single slope (m) does not accurately approximate the actual attenuation characteristic of the coaxial cable, then Nahman's method will show considerable error in predicting the signal transition time. RG174/U is a coaxial cable with an attenuation characteristic that has a slope in the 0.3 to 0.65 range depending on the frequency. Thus the method cannot be accurately applied to RG174/U cable.

Also, Nahman's method cannot be applied to commonly available twisted pair or parallel wire lines. This is because knowledge of either the line attenuation or its phase characteristics is not normally sufficient to completely specify the transfer function. Thus, the previously mentioned Bode condition is not satisfied, and the analysis previously used cannot be applied satisfactorily.

- When t_B is less than the 0–50% rise or fall time of the signal at the line end, the open space in the eye pattern closes, thereby indicating error-free data transmission is unlikely.
- When t_B is less than the 10–90% rise or fall time of the line end signal, some intersymbol interference is present and thus, some time jitter in the transitions of the recovered data will be present.

NRZ codes are simple to generate and decode because no precoding or special treatment is required. This simplicity makes them probably the most widely used pulse codes, with NRZ-L the leader by far. NRZ-M has been widely used in digital magnetic recording where it is usually called NRZI for Non-Return to Zero, Invert-on-Ones. In terms of the four desirable features for a pulse code listed at the start of this section, however, none of the NRZ codes are all that great—NRZ codes do possess a strong dc component, and have neither intrinsic clocking, nor error detection features. Even so, their power frequency spectra are used as references for comparison with other pulse codes.

Return to Zero (RZ) Pulse Codes

The RZ group of pulse codes are usually simple combinations of NRZ data and its associated single or double frequency clock. By combining the clock with data, all RZ codes possess some intrinsic synchronization feature. Three representative RZ pulse codes are shown in Figure 4-21. Unipolar RZ is formed by performing a logic AND between the NRZ-L data and its clock. Thus a logic Zero is represented by the absence of a pulse during the bit time interval, and a logic One is represented by a pulse as shown. Pulse Position Modulation

(PPM) uses a pulse of $t_B/4$ duration beginning at the start of the bit interval to indicate a logic Zero, and a $t_B/4$ pulse beginning at the middle of the bit interval to indicate a logic One. Pulse Duration Modulation (PDM) uses a $t_B/3$ duration pulse for a logic Zero and a $(2/3)t_B$ pulse for a logic One, with the rising edge of both pulses coinciding with the start of the bit interval. PDM with $t_B/4$ pulse widths is also used but better results are usually obtained with the $t_B/3, 2t_B/3$ scheme.

The reason for differentiating between information rate and modulation rate can now be further clarified. Each of the RZ pulse codes in Figure 4-21 has the same information rate; i.e., $1/t_B$ bits per second. Their respective minimum signaling elements (unit intervals) however, are all less than t_B so the modulation rate for the RZ pulse code is greater than the information rate. Remember that with NRZ signaling, the unit interval and the bit time interval are equal in duration, so the information rate in bps is equal to the modulation rate in bauds. For isochronous NRZ signaling, the measures bps and baud are both synonymous and interchangeable.

Inspection of unipolar RZ signaling reveals that the unit interval is $1/2$ bit interval ($t_{ui} = t_B/2$). When this unit interval is less than the 0–50% rise or fall time of the line, the data is likely to be unrecoverable. With a fixed modulation rate, the price paid to include clocking information into unipolar RZ is reduced information rate over that for NRZ signaling. Likewise, for PPM with its unit interval of $t_B/4$, the information rate reduces to $1/4$ that of NRZ data under the same conditions. This is because the maximum modulation rate is determined by the 50% rise time of the line which is constant

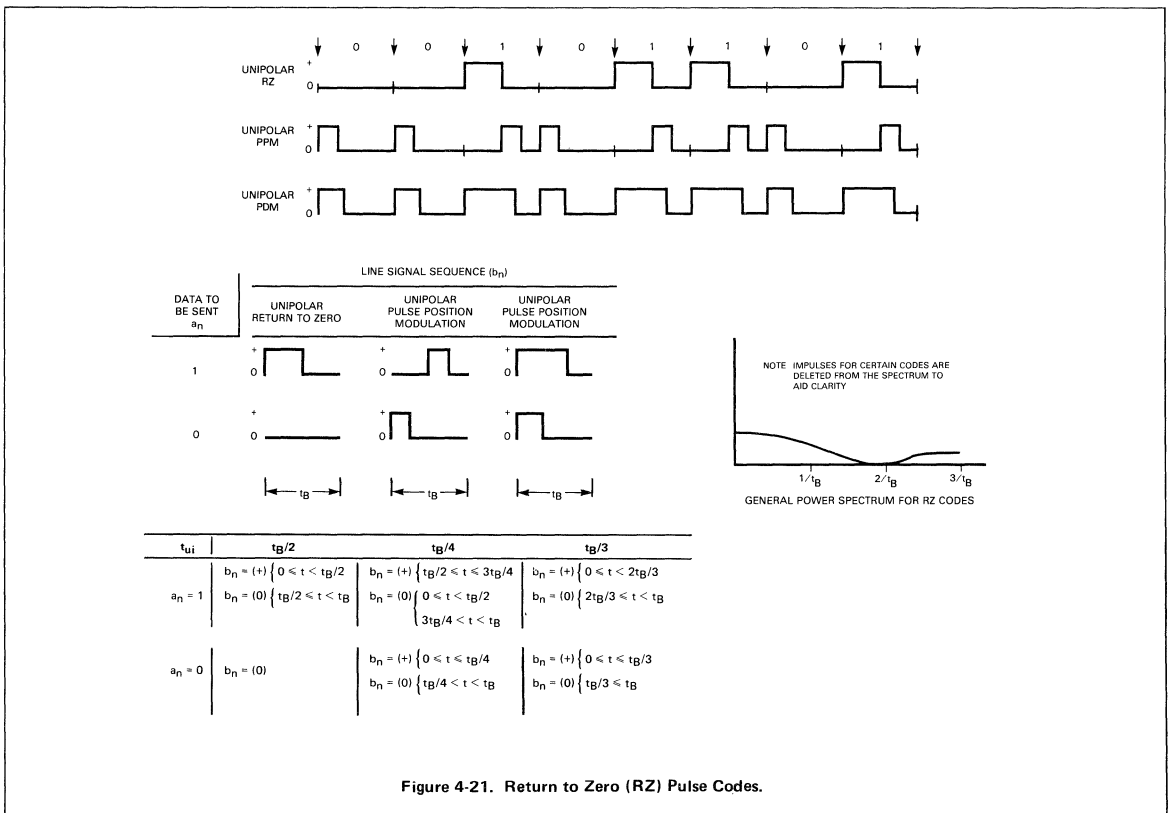

Figure 4-21. Return to Zero (RZ) Pulse Codes.

for a given length and type of line. PDM has a unit interval of $t_B/3$ so, for a given maximum modulation rate, the resulting information rate is $1/3$ that of NRZ data.

The preceding argument should not be taken as strictly correct—since the actual intersymbol interference patterns for the three RZ codes discussed differ somewhat from the pattern with NRZ codes. A random sequence of NRZ data can easily consist of a long sequence of Zeros followed by a single One and then a long sequence of Zeros, so the $t_{50\%}$ limit can be accurately applied. Unipolar RZ, in response to the same long data sequence, produces a $t_B/2$ pulse, so the $t_{50\%}$ argument can be applied here too. With PPM and PDM, the maximum time that the line signal can be in one state is quite reduced from the NRZ case. For PPM, this time is $1.25 t_B$ (O10 data sequence) while for PDM, it is $.67 t_B$ (see *Figure 4-21*). With PPM and PDM, then, the line signal may never reach the final signal levels that it does with NRZ data. So, the PPM and PDM signals have a head start, so to speak, in reaching the threshold crossing of the receiver. Because of the reduced time that PDM and PPM signal levels are allowed to remain at one signal level, their signaling may still operate at a modulation rate slightly above that where the NRZ data shows 100% transition jitter. Even with this slight correction to the previous discussion, the RZ group of pulse codes still sacrifice information rate in return for synchronization. The PPM scheme appears to be a poor trade in this respect, since PDM allows a greater information rate while retaining the self-clocking feature. Unipolar RZ, because it provides no clocking for a logic Zero signal, is not generally as useful as PDM for baseband data transmission. However, unipolar RZ is used in older digital magnetic tape recorders.

Examination of RZ codes shows only one more desirable feature than NRZ codes: clocking. RZ codes still have a dc component in their power density spectrum (*Figure 4-21*) and their bandwidth is extended (first null at $2/t_B$) over that of NRZ (first null $1/t_B$). RZ codes do not have any intrinsic error detection features.

Phase Encoded (PE) Pulse Codes

The PE group of pulse codes uses signal level transitions to carry both binary data and synchronization information. Each of the codes provides at least one signal level transition per bit interval aiding synchronous recovery of the binary data. Simply stated, Biphas-Level (Bi ϕ -L) code is binary phase shift keying (PSK) and is the result of an Exclusive-OR logic function performed on the NRZ-L data and its clock; it is further required that the resultant signal be phase coherent (*i.e.*, no glitches). Biphas-Mark (Bi ϕ -M) and Biphas-Space (Bi ϕ -S) codes are essentially phase coherent, binary frequency shift keying (FSK). In Bi ϕ -M, a logic One is represented by a constant level during the bit interval (one-half cycle of the lower frequency $1/(2 t_B)$), while a logic Zero is represented by one-half cycle of the higher frequency $1/t_B$. In Bi ϕ -S, the logic states are reversed from those in Bi ϕ -M. Another way of thinking of Bi ϕ -M or Bi ϕ -S is as follows.

- Change signal level at the end of each bit interval regardless of the logic state of the data.
- Change signal level at the middle of each bit interval to mean a particular logic state.

In Bi ϕ -M (sometimes called diphase), a mid-bit interval change in signal level indicates a logic One (Mark), while no

*Delay Modulation^{15,16} has a maximum of $2 t_B$ without a signal level transition.

change indicates a logic Zero. For Bi ϕ -S, no signal level change in the middle of the bit interval means a logic One, while a change means a logic Zero.

In Bi ϕ -L (also called Manchester Code), a positive-going transition at the middle of the bit interval means a logic Zero, while a negative-going transition there indicates a logic One.

The fourth member of the PE family is Delay Modulation (DM)^{15,16} sometimes referred to as Miller code. Here logic One is represented by a mid-bit interval signal level change, and a logic Zero is represented by a signal level change at the end of the bit interval if the logic Zero is followed by another logic Zero. If the logic Zero is immediately followed by a logic One, no signal level transition at the end of the first bit interval is used. The waveforms encoding algorithms, and general power density spectra for the PE pulse code family are shown in *Figure 4-22*.

A brief inspection of the signal waveforms for the three Bi-phase pulse codes reveals that their minimum signaling element has a duration of one-half bit interval ($t_{ui} = t_B/2$); the longest duration of either signal level is one bit interval. Similarly, DM is seen to have a minimum signaling element of one bit interval ($t_{ui} = t_B$) and the maximum duration of either signal level is two bit intervals (produced by a 101 pattern). Biphas codes should exhibit eye closure (they would not be recoverable without equalization) when $t_{ui} \leq t_{0-50\%}$. So, a 50% jitter on NRZ signaling approximately corresponds to the Biphas codes non-operation point. Biphas codes, therefore, provide one-half the information rate of NRZ signals at a given maximum modulation rate. This is in exchange for synchronization information and a dc-free spectrum when used in polar form.

DM should have essentially the same intersymbol interference characteristics as NRZ, since the unit interval is the same for both codes. DM may perform slightly better than NRZ, because the maximum duration of either signal level is two bit intervals. Overall, DM is better coding scheme than the Bi ϕ . It does not require as much bandwidth as Bi ϕ and still possesses the desirable dc response and synchronization qualities.

Both Bi ϕ and DM are good choices for digital magnetic recording¹⁶; Bi ϕ is widely used in disc memory equipment, and DM is rapidly gaining acceptance where high bit packing densities are desired. Overall scoring, in terms of the four desirable characteristics, shows the PE pulse codes with three primary features; bandwidth compression, no dc, and intrinsic synchronization.

The Bi ϕ family does not possess any intrinsic error detection scheme. DM does possess the capability of detecting some—but not all—single bit errors. This detection process is accomplished by checking to see if a single level persists longer than two bit intervals, in which case, an error is indicated. DM detection requires two samples per bit interval.

Multi-Level Binary (MLB) Pulse Codes

The pulse codes in the MLB group discussed have a common characteristic of using three signal levels (expressed in shorthand notation as +, 0, -) to represent the binary information, but each receiver decision yields only one bit of information. These are sometimes called *pseudoternary* codes to distinguish them from true ternary codes wherein each receiver decision can yield 1.58 information bits.

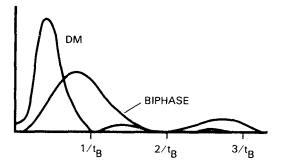
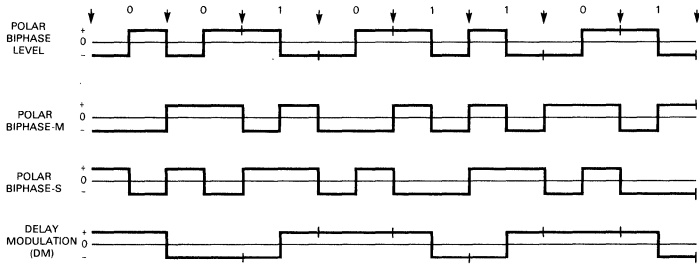

GENERAL POWER SPECTRUM FOR SPLIT PHASE CODES

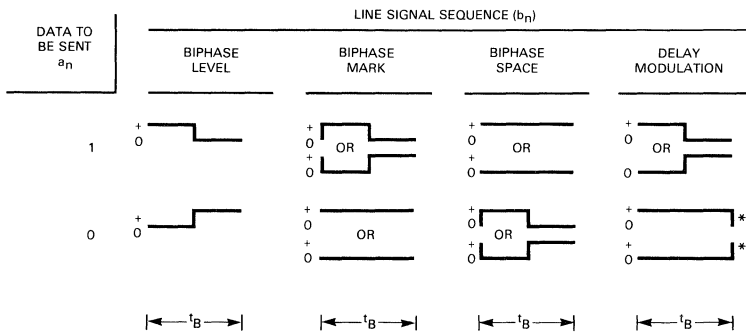

* TRANSITION ONLY IF FOLLOWED BY ANOTHER "0" ($a_{k+1} = 0$)

t_{ui}	$t_B/2$	$t_B/2$	$t_B/2$	t_B
$a_n = 1$	$b_n = (+) \left\{ \begin{array}{l} 0 < t < t_B/2 \\ b_n = (-) \left\{ \begin{array}{l} t_B/2 \leq t \leq t_B \end{array} \right. \end{array} \right.$	‡	$b_n = (-) b_{n-1}^*$ *complement of final level of last b_n	if final value of $b_{n-1} = (+)$ then $b_n = (+) \left\{ \begin{array}{l} 0 < t < t_B/2 \\ \text{and } b_n = (-) \left\{ \begin{array}{l} t_B/2 \leq t \leq t_B \end{array} \right. \end{array} \right.$ else, complement above b_n values for times shown
$a_n = 0$	$b_n = (-) \left\{ \begin{array}{l} 0 < t < t_B/2 \\ b_n = (+) \left\{ \begin{array}{l} t_B/2 \leq t \leq t_B \end{array} \right. \end{array} \right.$	‡	$b_n = (-) b_{n-1}^*$ *complement of final level of last b_n	if final value of $b_{n-1} = (+)$ then $b_n = (+) \left\{ \begin{array}{l} 0 \leq t < t_B \\ \text{if } a_{n+1} = (0) \text{ then } b_n = (-) \left\{ \begin{array}{l} t = t_B \\ \text{else } b_n = (+) \left\{ \begin{array}{l} t = t_B \end{array} \right. \end{array} \right. \end{array} \right.$ if final value of $b_{n-1} = (-)$ then complement b_n values above

‡ If b_{n-1} final level = (+), then

$b_n = (-) \left\{ \begin{array}{l} 0 \leq t < t_B/2 \\ b_n = (+) \left\{ \begin{array}{l} t_B/2 \leq t < t_B \end{array} \right. \end{array} \right.$
--

If b_{n-1} final level = (-), then

$b_n = (+) \left\{ \begin{array}{l} 0 \leq t < t_B/2 \\ b_n = (-) \left\{ \begin{array}{l} t_B/2 \leq t < t_B \end{array} \right. \end{array} \right.$
--

Fig. 4-22: Phase Encoded (PE) Pulse Codes

The most straightforward pulse code in the MLB group is polar RZ (*Figure 4-23*). Some authors place PRZ in the RZ group, but since PRZ uses three signal levels, it is placed in the MLB group here. A logic One is represented by a positive polarity pulse, and a logic Zero is represented by a negative polarity pulse. Each pulse lasts for one-half bit interval. PRZ has excellent synchronization properties since there is a pulse present during every bit interval.

Bipolar (BP)^{17,18} uses a $t_b/2$ duration pulse to signify a logic One, and no pulse during the bit interval to signify a logic Zero. The polarity of the pulses for a logic One is alternated as shown in *Figure 4-23*. Bipolar coding is also known as Alternate Mark Inversion. BP is widely used in Bell Systems T1-PCM carrier systems as a pulse code transmitted along a regenerative repeated transmission line. Since BP has no dc component, the regenerative repeaters along the span line may be transformer coupled and powered by a phantom constant current power loop from the central office. The synchronization properties of BP are excellent if the number of Zero bits transmitted in series is constrained. This constraint on the number of sequential Zeros allows clock circuits in each repeater to remain in synchronization. A scheme called Binary with 6 Zeros Substitution (B6ZS) was developed to replace 6 Zeros with a given signal sequence to offset this loss of synchronization¹⁸. Bipolar coding has a limited capability to detect single errors, all odd errors, and certain even error combinations which violate the mark alternation rule. Another scheme called High Density Bipolar with 3 Zeros substitution (HDB-3) replaces four successive Zeros (no pulses) with three Zeros followed by a pulse whose polarity violates the Mark alternation rule¹⁹. Subsequent detection of this pattern (three Zeros and pulse violating the polarity coding rule) causes the receiver to substitute four Zeros for the received 0001 pattern.

In Dicode (DI)^{20,21}, a polar pulse (either t_b for DI-NRZ or $t_b/2$ for DI-RZ) is sent for every input data transition. The limiting constraint is that the successive pulses must alternate in sign (*Figure 4-22*). As in NRZ-M and NRZ-S, the actual polarity of the pulses does not necessarily correspond to the logic state of the data (a positive pulse may represent either a Zero-to-One or a One-to-Zero transition of the input data). The power spectrum for DI is the same as for BP (no dc component). Bit synchronization for DI can be obtained in the same manner as for BP, but with DI, the number of bits of the same logic state must be controlled in order for the receiver to maintain bit synchronization. DI also has the intrinsic capability of detecting single bit errors (via two successive positive or negative signal levels), all odd, and some even numbers of errors.

Pair Selected Ternary (PST)^{18,22} and Modified PST (MPST)²² were proposed to minimize the disadvantages of BP coding: loss of synchronization with long strings of Zeros and timing jitter. PST/MPST maintains the strong features of BP: dc free spectrum, single error detection. To produce PST or MPST, the incoming bits are grouped into pairs, and the signal produced on the line is governed by a coding table (see *Figure 4-24*). Two modes are also used in the coding table with a change in mode occurring after a certain bit pair is transmitted. The features of PST/MPST thus include:

- No dc spectral component,
- No loss of synchronization with long strings of Zeros,
- Intrinsic error detection,
- Simplification of requirements for timing extraction circuits with respect to BP.

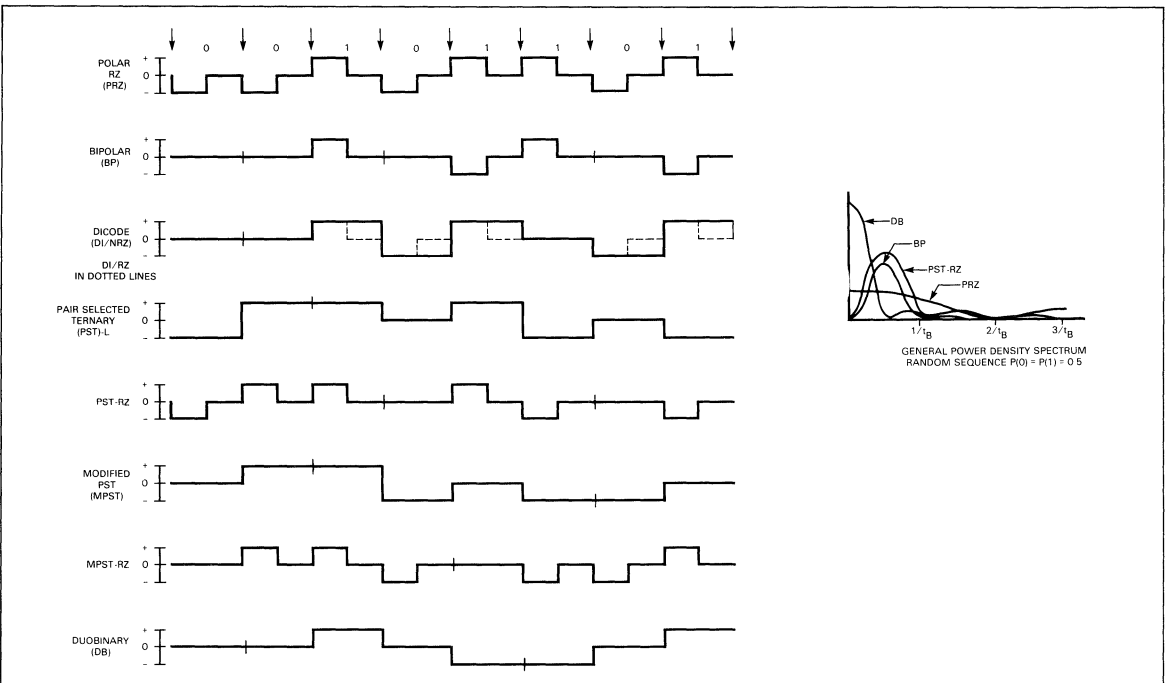

Fig. 4-23. Multilevel Binary (MLB) or Pseudoternary Pulse Codes

MPST coding was developed primarily to speed up the framing process, *i.e.*, selecting which two successive pulses constitute a valid pair, when the probability for a Zero and a One are not equal.

Duobinary^{23, 24} is an example of a correlative level coding technique, wherein a correlation exists between successive signal levels. Duobinary uses three signal levels with the middle level corresponding to a logic Zero, and the other two levels corresponding to a logic One. The pseudoternary signal is generated by precoding the input data, which results in constraining the line signal to change only to the neighbor-

ing level, *i.e.*, the (+) to (-) and (-) to (+) level changes are not allowed. This precoding process uses controlled intersymbol interference as part of the coding scheme. The benefit is an effective doubling of the bit rate for a given bandwidth and concentration of the power spectrum toward dc (*Figure 4-23*). Duobinary has the capability to detect single errors which violate the encoding rules. In terms of bandwidth utilization, Duobinary ranks first among all the binary and MLB codes²⁰, but its strong dc component prohibits the use of ac-coupled transmission media. Synchronization properties are similar to NRZ, thus external clocking must be used to recover the data.

Name	Data to be Sent (a_n)	Line Signal	t_{ui}	Line Signal Sequence (b_n) Generation																													
Polar Return to Zero (PRZ)	$a_n = 1$		$t_B/2$	$b_n = (+) \begin{cases} 0 \leq t < t_B/2 \\ b_n = (0) \end{cases} \begin{cases} t_B/2 \leq t < t_B \end{cases}$																													
	$a_n = 0$			$b_n = (-) \begin{cases} 0 \leq t < t_B/2 \\ b_n = (0) \end{cases} \begin{cases} t_B/2 \leq t < t_B \end{cases}$																													
Bipolar (BP)	$a_n = 1$		$t_B/2$	The polarity of b_n depends on the polarity of b_{n-k} corresponding to the last $a_{n-k} = (1)$. If the last b_{n-k} was a positive pulse (1), then b_n will be a negative pulse (2). If the last b_{n-k} was a negative pulse (2), then b_n will be a positive pulse (1). 1) $b_n = (+) \begin{cases} 0 \leq t < t_B/2 \\ b_n = (0) \end{cases} \begin{cases} t_B/2 \leq t < t_B \end{cases}$ 2) $b_n = (-) \begin{cases} 0 \leq t < t_B/2 \\ b_n = (0) \end{cases} \begin{cases} t_B/2 \leq t < t_B \end{cases}$																													
	$a_n = 0$																																
Dicode DI	NA	NA	t_B	$b_n = 0 \quad 0 \leq t < t_B$ If $a_n = a_{n-1}$, $b_n = 0$ or else $b_n = -b_{n-k}$ with b_{n-k} corresponding to last $a_{n-k} \neq a_{n-k-1}$																													
Pair Selected Ternary (PST-L)	NA	NA	t_B	<table border="1" style="display: inline-table; vertical-align: middle;"> <thead> <tr> <th rowspan="2">Pair</th> <th colspan="4">Polarities for $C_n C_{n+1}$</th> </tr> <tr> <th>a_n</th> <th>a_{n+1}</th> <th>+ MODE</th> <th>- MODE</th> </tr> </thead> <tbody> <tr> <td>1 1</td> <td>+</td> <td>-</td> <td>+</td> <td>-</td> </tr> <tr> <td>1 0</td> <td>+</td> <td>0</td> <td>-</td> <td>0</td> </tr> <tr> <td>0 1</td> <td>0</td> <td>+</td> <td>0</td> <td>-</td> </tr> <tr> <td>0 0</td> <td>-</td> <td>+</td> <td>-</td> <td>+</td> </tr> </tbody> </table> $b_n = C_n \begin{cases} 0 \leq t < t_B \\ \text{Change mode after transmission of a 10 or 01 } a_n a_{n+1} \text{ pair.} \end{cases}$	Pair	Polarities for $C_n C_{n+1}$				a_n	a_{n+1}	+ MODE	- MODE	1 1	+	-	+	-	1 0	+	0	-	0	0 1	0	+	0	-	0 0	-	+	-	+
Pair	Polarities for $C_n C_{n+1}$																																
	a_n	a_{n+1}	+ MODE	- MODE																													
1 1	+	-	+	-																													
1 0	+	0	-	0																													
0 1	0	+	0	-																													
0 0	-	+	-	+																													
PST-RZ	NA	NA	$t_B/2$	Same pairing and $C_n C_{n+1}$ as above for PST-L. $b_n = C_n \begin{cases} 0 \leq t < t_B/2 \\ b_n = (0) \end{cases} \begin{cases} t_B/2 \leq t < t_B \end{cases}$																													
Modified PST-L (MPST-L)	NA	NA	t_B	<table border="1" style="display: inline-table; vertical-align: middle;"> <thead> <tr> <th rowspan="2">Pair</th> <th colspan="4">Polarities for $C_n C_{n+1}$</th> </tr> <tr> <th>a_n</th> <th>a_{n+1}</th> <th>+ MODE</th> <th>- MODE</th> </tr> </thead> <tbody> <tr> <td>1 1</td> <td>+</td> <td>0</td> <td>0</td> <td>-</td> </tr> <tr> <td>1 0</td> <td>+</td> <td>-</td> <td>+</td> <td>-</td> </tr> <tr> <td>0 1</td> <td>-</td> <td>+</td> <td>-</td> <td>+</td> </tr> <tr> <td>0 0</td> <td>0</td> <td>+</td> <td>-</td> <td>0</td> </tr> </tbody> </table> $b_n = C_n \begin{cases} 0 \leq t < t_B \\ \text{Change mode after transmission of 00 or 11 } a_n a_{n+1} \text{ pair.} \end{cases}$	Pair	Polarities for $C_n C_{n+1}$				a_n	a_{n+1}	+ MODE	- MODE	1 1	+	0	0	-	1 0	+	-	+	-	0 1	-	+	-	+	0 0	0	+	-	0
Pair	Polarities for $C_n C_{n+1}$																																
	a_n	a_{n+1}	+ MODE	- MODE																													
1 1	+	0	0	-																													
1 0	+	-	+	-																													
0 1	-	+	-	+																													
0 0	0	+	-	0																													
Modified PST-RZ (MPST-RZ)	NA	NA	$t_B/2$	Same pairing and $C_n C_{n+1}$ table as above for MPST-L. $b_n = C_n \begin{cases} 0 \leq t < t_B/2 \\ b_n = (0) \end{cases} \begin{cases} t_B/2 \leq t < t_B \end{cases}$																													
Duobinary	$a_n = 0$		t_B	If $a_n = 0$ then $b_n = 0$. If $a_n = 1$, then the polarity of b_n depends on the polarity of b_{n-k} for last $a_{n-k} = 1$. If a_n and a_{n-k} are separated by an even number of zeros, then $b_n = b_{n-k}$, if not, then $b_n = (-)b_{n-k}$.																													
	$a_n = 1$																																

Fig. 4-24. Multilevel Binary Pulse Coding Table

REFERENCES

1. N.S. Nahman and R.L. Wigington; "Transient Analysis of Coaxial Cables Considering Skin Effect", IRE Proceedings, VOL 45, Feb. 1957, pp. 166-174.
2. N.S. Nahman; "A Discussion on the Transient Analysis of Coaxial Cables Considering High Frequency Losses", IRE Transactions on Circuit Theory, VOL CT-9, No. 2, June 1962, pp. 144-152.
3. N.S. Nahman and D.R. Holt; "Transient Analysis of Coaxial Cables Using the Skin Effect Approximation $A + B\sqrt{s}$ ", IEEE Transactions on Circuit Theory, VOL 19, No. 5, Sept. 1972, pp. 443-451.
4. N.S. Nahman; "A Note on the Transition (Rise) Time Versus Line Length in Coaxial Cables", IEEE Transactions on Circuit Theory (correspondence), VOL CT-20, No. 2, Mar. 1973, pp. 165-167.
5. R.E. Matick; Transmission Lines for Digital and Communications Networks, McGraw Hill, New York, 1969.
6. G. Metzger and J.P. Vabre; Transmission Lines with Pulse Excitation, Academic Press, New York, 1969.
7. J.T. Koliass; "Interconnection Delays", Digital Design, June 1973, pp. 40-45.
8. F. Kirsten; "Pulse Response of Coaxial Cables", Counting Handbook (UCRL 3307 rev.), CC2-1, Lawrence Radiation Laboratory, Jan. 1959.
9. P.C. Magnusson; "Transient Wavefronts on Lossy Transmission Lines—Effect of Source Resistance", IEEE Transactions on Circuit Theory (correspondence), VOL CT-15, Sept. 1968, pp. 290-292.
10. G.L. Turin; "Steady-State and Transient Analysis of Lossy Coaxial Cables", IRE Proceedings (correspondence), VOL 45, June 1957, pp. 878-879.
11. A.H.M. Arnold; "Proximity Effect in Solid and Hollow Round Conductors", Journal IEE (London), VOL 88, pt. II, August 1941, pp. 349-359.
12. H.B. Dwight; "Proximity Effect in Wires and Thin Tubes", AIEE Transactions, VOL 42, Sept. 1923, pp. 961-970.
13. Standard Wire and Cable Co., Catalog, Third Edition, Mar. 1971, pp. 62-74.
14. W.R. Bennet; Introduction to Signal Transmission, McGraw Hill, New York, 1970.
15. M. Hecht and A. Guida; "Delay Modulation", Proceedings of IEEE (letters), VOL 57, No. 1, July 1969; pp. 1314-1316.
16. A.E. Whitehouse and L.E.M. Warburton; "Information Coding on Magnetic Drums and Discs", IEE (London), Conference on Computer Science and Technology, 1969, Pub. No. 55, pp. 237-245.
17. J.S. Mayo; "Pulse Code Modulation", Electro-Technology; Nov. 1962, pp. 88-98.
18. Transmission Systems for Communications, Bell Telephone Labs., 4th ed., Feb. 1970, Chapter 27, pp 626-638.
19. J.V. Martens and E. Brading; "'30-Channel Pulse Code Modulation System", ITT Electrical Communication, VOL 48, No. 1 and 2, 1973, 11.69-78.
20. R.C. Houts, T.A. Green; "A Comparative Analysis of Digital Baseband Signals", Technical Report 146-102, Communications Systems Group, Bureau of Engineering Research, University of Alabama, June 1972.
21. R.C. Houts and T.A. Green; "Comparing Bandwidth Requirements for Binary Baseband Signals", IEEE Transactions on Communication Technology, (correspondence) VOL COM-21, No. 6, June 1973, pp. 776-781.
22. J.M. Sipress; "A New Class of Selected Ternary Pulse Transmission Plans for Digital Transmission Lines", IEEE Transactions on Communication Technology, VOL 13, No. 3, Sept. 1965, pp. 366-372.
23. A. Lender; "The Duobinary Technique for High Speed Data Transmission", IEEE Transactions on Communication Electronics, No. 66, May 1963, pp 214-218.
24. A. Sekey; "An Analysis of the Duobinary Technique", IEEE Transactions on Communication Technology, VOL COM-14, No. 2, Apr. 1966, pp. 126-130.
25. G.S. Eager (et al); "Transmission Properties of Polyethylene Insulated Cables at Voice and Carrier Frequencies", AIEE Transactions on Communications Electronics, Nov. 1959, pp. 618-640.

Section 5

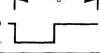
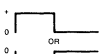
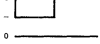
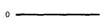
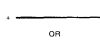
FORMS OF OPERATION

This section discusses the basic forms and modes of operation of data transmission circuits.

- There are two primary forms of signal propagation on transmission lines: single-ended and differential. An examination is made in this chapter of the consequences of each form with respect to system complexity and noise immunity.
- The three primary modes of operation are discussed. The modes refer to the direction of data flow along the line and to whether or not the direction is reversible. For each combination of form and mode of operation, a particular line driver and line receiver is recommended and that specific applications figure is shown.
- An analysis is made of the three most often requested standardized interfaces: EIA RS-232-C, MIL-STD-188C (low level), and the IBM 360/370 Channel I/O interfaces.
- A brief guide is provided for selecting line drivers and line receivers, based on the information presented in the previous chapters. Also, some useful miscellaneous system guidelines are mentioned.

SINGLE-ENDED VS DIFFERENTIAL

There are two basic forms of operation for baseband data transmission circuits: single-ended and differential. The single-ended form uses a single conductor to carry the signal (signal line) with the signal voltage (or current) referenced to a signal return conductor which also may be the common return for other signal conductors. A representation of a single-ended circuit is shown in *Figure 5-1*.

The single-ended form is the simplest way to send data as it requires only one signal line per circuit. This simplicity, however, is often offset by the inability of this form to allow discrimination between a valid signal produced by the driver, and the sum of the driver signal plus externally induced noise signals.

External noise sources can be separated into two primary components: induced noise v_N , and ground potential difference v_{GPD} . Induced noise is usually caused by electrostatic (capacitive) and/or electromagnetic (mutually inductive) coupling between adjacent signal lines, power conductors, etc. The induced noise is referred to as *crosstalk*. A ground potential difference is caused by current flow through the finite resistance and inductance associated with the signal common return. The predominant component of v_{GPD} is usually 60 Hz (the ac mains frequency). Because the receiver

sees the sum of the driver output voltage v_O , the induced noise voltage v_N and the ground potential difference v_{GPD} at its input, there is no way the receiver can differentiate between the desired driver signal v_O and a possibly erroneous signal ($v_O + v_N + v_{GPD}$). The ratio of the signal voltage to the signal + noise voltage must be made sufficiently large to aid data recovery by the line receiver. This can be accomplished by several methods:

- Use shielded cable to reduce crosstalk between signal lines.
- Increase driver output signal levels to swamp out the noise signals.
- Reduce the ground circuit impedance to reduce the ground potential difference.
- Isolate the signal leads from power carrying conductors.
- Control slew rate of the driver to reduce capacitively coupled crosstalk between signal leads.
- Incorporate hysteresis in the line receiver to increase relative noise immunity.
- Limit line length to reduce circuit exposure to noise sources.
- Apply a combination of the above.

Each of the above "remedies" has its own disadvantages too. Using shielded cable (coax) is generally expensive; increasing driver signal levels may be costly in terms of system power particularly when the circuit is parallel terminated. Also- reducing ground circuit impedance may not be possible due to the magnitude and characteristics of the external noise sources, and at the very least, adds expense in wire costs. Isolating signal leads from each other and from power conductors may be possible in some systems, but does make interconnecting cables unwieldy. Driver slew rate control and/or hysteresis in the receiver can decrease crosstalk and increase relative dc noise immunity, respectively. They can, however, lead to severe signal quality degradation from bias effects. Both methods increase system delay, thus reducing system operating speed. Line length limiting may not be possible, as the system components may be quite separated from each other. In any event, applying one or more of the above remedies must be carefully considered in light of the individual system requirements. A solution to some of the problems inherent in the single-ended form of operation is offered by the differential form of operation (*Figure 5-2*).

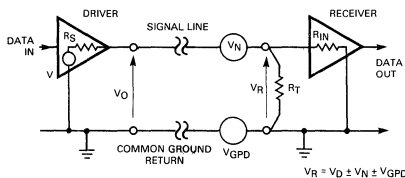

Fig. 5-1. Single-Ended Circuit Form of Operation

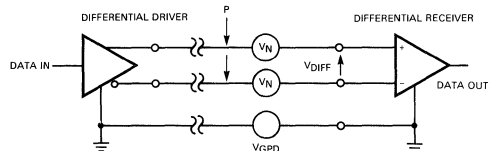

Fig. 5-2. Differential Circuit Form of Operation

As illustrated, the differential form of operation uses a differential driver (essentially two single-ended drivers with one driver always producing the complementary output signal level to the other driver), a twisted pair transmission line and a differential line receiver. The twisted pair line itself offers several features.

- Transverse magnetic fields, produced by external noise sources, induce currents in the line, which are essentially cancelled out by the alternating polarity of the magnetic circuits provided by adjacent twists of the line.
- In a line with perfect longitudinal balance, both wires in the pair are equally affected by electrostatically coupled noise. This results in a net common mode signal with respect to the ground return.
- Ground potential difference also appears as a net common mode signal to the line receiver.

The driver signal appears as a differential voltage to the line receiver, while the noise signals appear as a common mode signal. The two signals, therefore, can be discriminated by a line receiver with a sufficient common mode voltage operating range.

The use of parallel wire cable, *e.g.*, flat or ribbon cable, with differential operation provides approximately the same benefits as provided by a *twisted pair*, with the exception that induced currents caused by transverse magnetic fields do not cancel out. The flat cable presents a single magnetic circuit

to the external noise source, instead of the many magnetic circuits of alternating polarity presented by a twisted pair. Thus, with flat cable, this single magnetic circuit allows a transverse magnetic field to induce currents producing a net common mode signal.

The choice of single-ended or differential operation depends to a large degree on the line length (exposure to external noise sources) and on the characteristics of the external noise sources. In high EMI environments, differential operation may provide the extra noise immunity necessary to make system operation feasible, thus offsetting added cost of implementing the differential data transmission circuit.

MODES OF OPERATION

The term modes of operation refers to the direction of data flow on the transmission circuit. The fundamental mode of operation is *simplex* (Figure 5-3), which means unidirectional, non-reversible data flow from the line driver to the line receiver(s). If more than one receiver is used, then the mode can be called a *simplex distribution bus* (Figure 5-4). The simplex mode of operation can be used with single-ended or differential forms, and with polar or unipolar drivers.

The *half-duplex* mode is a non-simultaneous, reversible data flow between two line driver/receiver pairs called *ports*. These ports are located at opposite ends of a transmission line (Figure 5-5). It is important to provide parallel line terminations at each end of the line to suppress reflections, otherwise system noise immunity and even system speed may suffer. The type of parallel terminations to use is determined by the

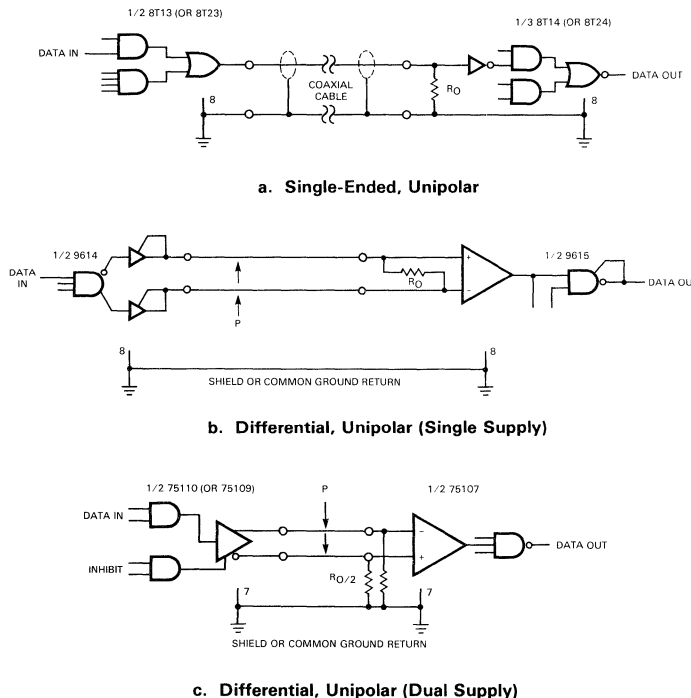
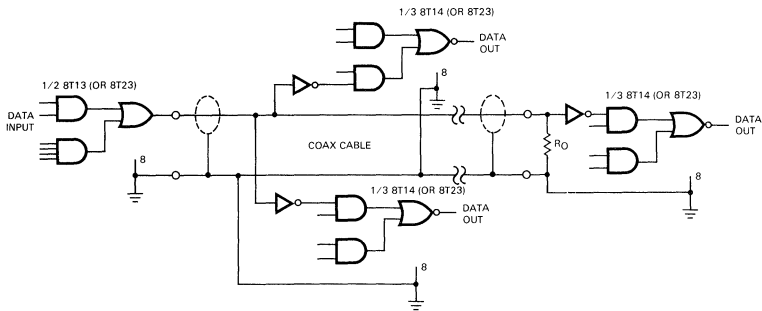
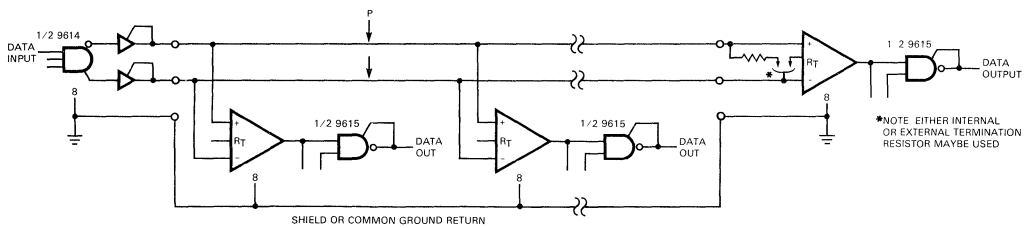

Fig. 5-3. Simplex Modes of Operation



a. Single-Ended, Unipolar (Single Supply)



*NOTE EITHER INTERNAL OR EXTERNAL TERMINATION RESISTOR MAYBE USED

b. Differential, Unipolar (Single Supply)

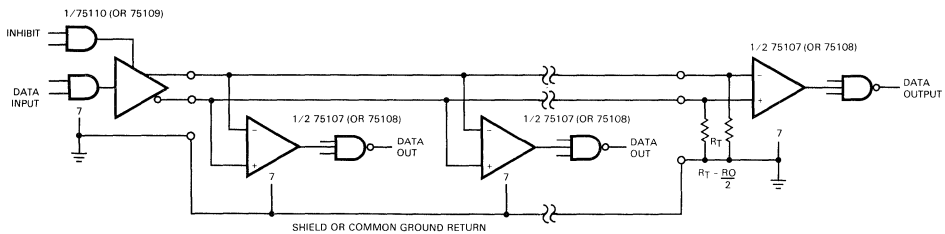

c. Differential, Unipolar (Dual Supply)

Fig. 5-4. Simplex Distribution Bus

line driver's characteristics. *Figure 5-5* shows three sets of IC drivers and receivers connected with their respective, proper termination networks. Half-duplex operation may also use either single-ended or differential form with polar or unipolar drivers.

Full-Duplex operation is simultaneous, two-way data flow between two ports. It is not usually feasible in baseband signalling, although some bridge-type circuitry has been used¹ The difficulty in baseband full-duplex operation is the separation of the signal levels produced by the two drivers operating on the loop simultaneously. However, non-baseband,

full-duplex operation using frequency division multiplexing (FDM) techniques is widely used. The most common example of the FDM full-duplex operation, the 103 type modem, uses frequency shift keying (FSK) and two frequency bands to keep the data paths separate.

The logical extension to half-duplex operation is *multiplex* sometimes called a *data bus* or *party line* (*Figure 5-6*). Multiplex operation is non-simultaneous data flow among three or more ports connected to the same physical transmission line. Like simplex and half-duplex modes, multiplex operation may be used in single-ended or differential form with polar or unipolar drivers.

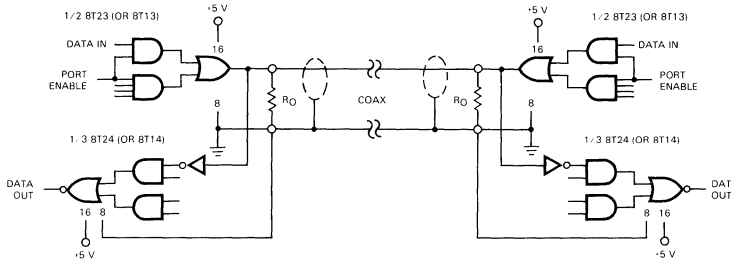

a. Single-Ended, Unipolar

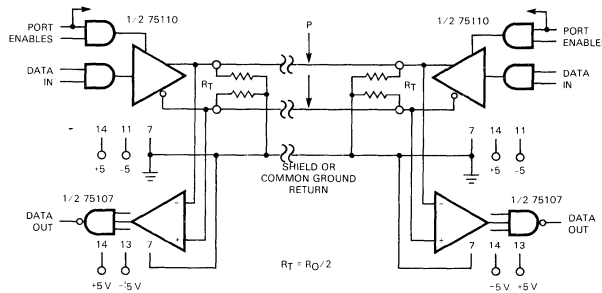

b. Differential, Unipolar (Dual Supply)

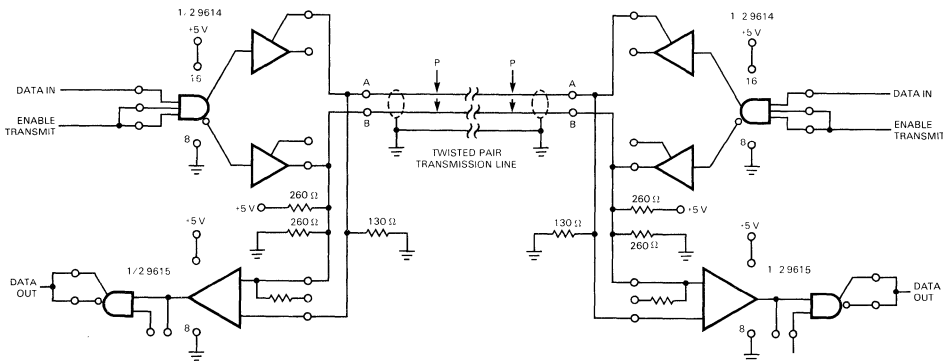

c. Differential, Unipolar, (Single Supply)

Fig. 5-5. Half-Duplex Modes of Operation

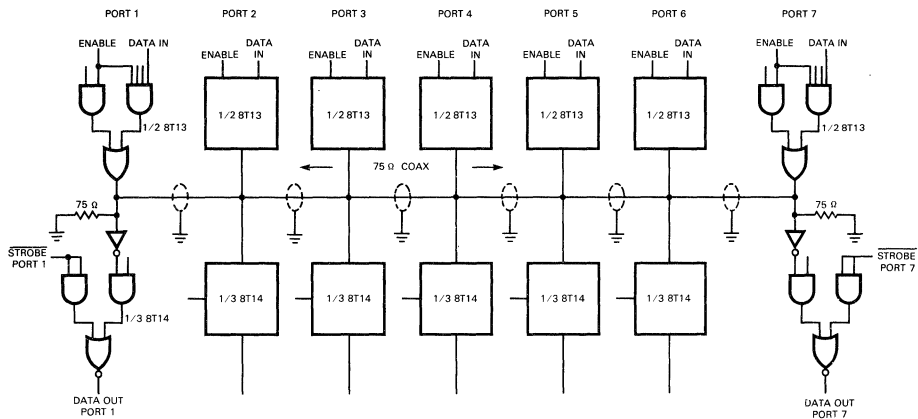

a. Single-Ended, Unipolar

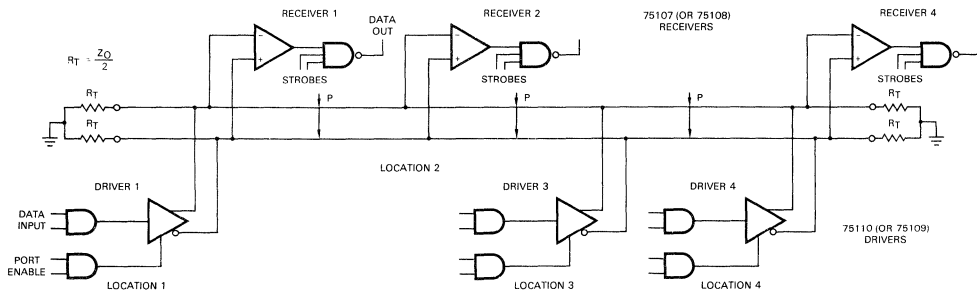

b. Differential, Unipolar (Dual Supply)

Fig. 5-6. Multiplex (Data Bus) Operation

The primary advantage of multiplex operation over simplex operation is reduction of wire costs—one physical transmission line can serve where several were once required. The disadvantages of multiplex mode include increased complexity of driver circuits to include an “off” state, and the added logic required to implement bus protocol or “handshaking”.

Particularly, when multiplex operation is desired, consideration must be given to the following areas:

- The protocol or *handshaking* required for a particular port on the bus to send data must be designed. The protocol sequence usually involves the following operations.
 - 1) The port must signal a desire to use the bus (interrupt).
 - 2) Bus controller must acknowledge interrupt and send *go ahead* command.
 - 3) Port assumes control of bus and sends data, perhaps preceded by the code to indicate the recipients(s) of the following data.
 - 4) Receiving port(s) must acknowledge receipt of data.

- 5) Transmitting port receives the acknowledgement, and releases control of the bus so that other ports may pass their data.

The overall bus operation is either polled or asynchronous. In polled operation, a central bus controller addresses each port in turn to ask if any data is waiting to be sent. If the addressed port has no traffic, it signals *no data* and the controller inquires at the next port. If the port has some data, then the controller gives a *go ahead* to the port; data is sent, and the controller then inquires at the next port.

In asynchronous operation, any port having data essentially “holds up its hand” and waits for a go-ahead signal to ripple down the series enabling logic. The priority for a particular port is determined by the ports proximity to the master control port which sends a go-ahead down the enable logic chain at regular time intervals. This scheme is well suited to bus-organized minicomputers. The Digital Equipment Corporation’s Unibus® and Omnibus® architectures are excellent examples.

- The effect of powered-down drivers and receivers on normal bus operation must also be considered. Integrated circuit drivers and receivers contain parasitic diodes that

are normally reverse biased when the power supply is on. Unless special design techniques are used, these diodes can become forward-biased when the unit is powered-down causing the bus to malfunction.

- The protocol timing must include sufficient time delays to allow for the different port-to-port signal propagation delays.
- Both physical ends of the transmission line comprising a channel for the bus must be terminated to prevent spurious signal levels due to reflections.
- Stubs or taps from the main transmission line should be kept to a minimum length. A *daisy chain* wiring method is preferable to a *tap-off* method. If stubs must be used, then to cause the least perturbations on the line, the stub length should be controlled such that the propagation delay of the stub is less than 1/8 of the signal rise or fall time at the stub-to-line connection point.
- If a 3-state driver system is used (logic Zero, logic One and *off* or driver in high impedance state), some means must be provided to detect the difference between a driver sending data and the all-drivers-off condition. In the 2-state bus system, this problem does not occur because a logic Zero (usually a HIGH) indicates either a logic Zero or that no port is currently sending. A logic One (usually a LOW) on a 2-state system then indicates a port is transmitting a logic One and the receiver should interpret it as such.
- The data format must also be considered:

Parallel operation is fast but expensive, since it requires one transmission line and the associated interface for every bit of the word (or byte) transmitted in parallel.

Serial operation is slower, but requires only one transmission line and interface per port. This saving may, however, be partially offset by the need for a parallel-to-serial converter at the transmitting site, and a serial-to-parallel converter at the receiving site.

The parallel structure is commonly used for rapid exchange of data over short distances; e.g., within a computer or between a computer and peripherals. The serial structure is used for communications over long distances, as between a terminal and its controller.

- A final consideration concerns polled operation of a multiplex system. The amount of time necessary to address and receive acknowledgement from a port must be weighed against the volume of data the ports normally send, and the total number of ports on the bus. If there is a large number of ports on the bus, most of the time might be used by the polling operation with very little time devoted to actual exchange of information. A large number of ports combined with a high relative volume of traffic expected per port can lead to data backing up at each port waiting to be sent, and an overall reduction in information throughput. In a real time system where fast response is essential, serious consideration should be given to splitting up a single large bus into several satellite busses, each with its own polling controller and protocol with respect to the central bus. Queuing theory can be used to estimate the throughput on a bus structure when many variables, including the number of ports, the mean

transaction length, and the number of transactions per port per unit time, are known⁷.

STANDARDIZED INTERFACES

There are two main ways the interface electrical characteristics become standardized. The first, and probably most common, is informal adoption via proliferation of devices having the specified electrical characteristics. Excellent examples of this informal method are provided by TTL and ECL logic levels, and loading rules. The input/output electrical characteristics of these two logic families have become "standards" because many different manufacturers make devices which can be easily interconnected.

Informal standards may also be born when an equipment manufacturer announces a product that other competing manufacturers wish to directly connect to their respective products. If the original manufacturer of the product has a large share of the market place (and a large number of competitors) an "instant standard" can easily arise. A good example of this is the IBM 360/370 I/O interface (channel to control unit)², which is standardized primarily because, first, IBM has a large share of the computer market place; and second, a large number of manufacturers are interested in selling "plug compatible" peripheral devices. Thus, one company's electrical interface may become an informal standard in a very short time. Likewise, minicomputer manufacturers, such as DEC, may have their in-house interface characteristics for their Unibus[®] and Omnibus[®] "standardized" via the wide application of their products, and the proliferation of competitive *add-on* manufacturers.

Formal interface standards are usually issued either by collective associations of manufacturers (EIA), U.S. Government and military (FIPS, DCA), international organizations (CCITT, ISO), or other interested organizations (IEEE, ANSI). These standards usually arise when two different pieces of equipment that may be built by two or more different manufacturers must interface, as in data terminals and data modems, or when a government organization is setting up a system which requires interface uniformity. Adherence to the standards is usually voluntary. However, if a manufacturer wishes to sell products in the application area encompassed by the standard, it behooves him to comply if at all feasible. In the past, formal standards have usually adopted the electrical characteristics of a pre-existing interface, especially if the usage of such electrical characteristics was widespread at the time the standard was drafted. The resultant standard is then mostly a blessing given to one set of interface specifications, rather than an optimal, more general solution to data communications interface problems. Lately, both the national and international standards organizations have been seeking greater intercourse with one another, with an effort to produce fewer different electrical interface standards, and ascertain the optimum technical solution to satisfy the greatest number of application requirements. Interoperability and compatibility with pre-existing equipment is a primary requirement in any new standard, consequently much work is devoted to this task.

The majority of requests for standardized interface devices are currently for EIA RS232-C (and CCITT V.24), MIL-STD-188C (low level), and IBM 360/370 I/O. The EIA interface³ and CCITT V.24⁴ are intended for use between data terminal equipment (DTE) and data communications equipment (DCE). The two standards have essentially the same electrical specifications, but differ in signal lead nomenclature. Both standards also specify the protocol to be used between the DTE

and DCE. The interface is a simplex, single-ended, polar, unterminated type with line length and slew rate limiting used for control of reflection effects. The implied maximum cable length is 50 feet, and all signals are referenced to a common signal return lead. The maximum modulation rate on the interface is 20 kbaud. The primary electrical characteristics of the interfaces are listed in *Figure 5-7*.

Fairchild manufactures one triple driver (9616) and two receivers (9617 and 9627) to meet the requirements for this application. The 9616 triple EIA/MIL line driver has two particularly valuable features making it easier to use than other currently available EIA interface drivers. First, the 9616 has internal slew rate limiting which eliminates the

need for an external capacitor for each driver. Second, the logic function performed by the 9616 is AND-OR-INVERT (AOI), instead of the usual NAND structure. The AOI still allows the "SPACE-ORing" of two data signals as provided by the NAND type drivers, while activation of the NOR (Inhibit) input to the 9616 forces the driver to a MARK state (called MARK Hold) regardless of the logic states of the data inputs. The latter feature of the 9616 enables the protocol sequence to easily be initiated or terminated without requiring the extra logic gate needed by NAND type drivers performing the same function. More discussion on EIA RS232-C and the 9616/9617 devices is presented in Fairchild Application Note 320. The usage of the 9616/9617 devices as an RS232-C interface is shown in *Figure 5-8*.

Characteristic	EIA RS-232-C Limits		Units	Section in Standard	Notes	MIL-STD-188C (low level) Limits		Units	Section in Standard	Notes
	MIN	MAX				MIN	MAX			
Driver output voltage Open circuit	V_{OH} V_{OL}	25 -25	V V	2.6		5 -7	7 -5	V V	7.2.2.1	1
Driver output voltage Loaded output	V_{OH} V_{OL}	5 -15	V V	2.6	$3\text{ k}\Omega \leq R_L \leq 7\text{ k}\Omega$					
Driver output resistance Power on Power off	R_O R_O	300		2.5	$-2\text{ V} \leq V_O \leq 2\text{ V}$	100			1.2.1.2	$I_{OUT} \leq 10\text{ mA}$
Driver output short circuit current		-500 +500	mA	2.6		-100 +100		mA	7.2.1.2	
Driver output slew rate All interchange circuits Control circuits Rate and timing circuits		30	V/us V/ms V/ms %UI	2.7(5) 2.7(3) 2.7(4) 2.7(4)		5	15	%UI	7.2.1.3	2
Receiver input resistance R_{IN}		3 7		2.4	$3\text{ V} \leq V_{IN} \leq 25\text{ V}$	6			7.2.1.4	mod rate $\leq 200\text{ kbaud}$
Receiver open circuit input bias voltage		-2 +2	V	2.4						
Receiver input threshold Output = MARK Output = SPACE		-3 3	V V	2.3		-100 +100		μA μA	7.2.1.6	3

NOTES:

1. Ripple $\leq 0.5\%$, V_{OH} , V_{OL} matched to within 10% of each other.
2. Waveshaping required on driver output such that the signal rise or fall time is 5 to 15% of the unit interval at the applicable modulation rate (7.2.1.3).
3. Balance between marking and spacing (threshold) currents actually required shall be within 10% of each other (7.2.1.6).

Fig. 5-7. Electrical Characteristics of EIA RS-232-C and MIL-STD-188C (Low Level)

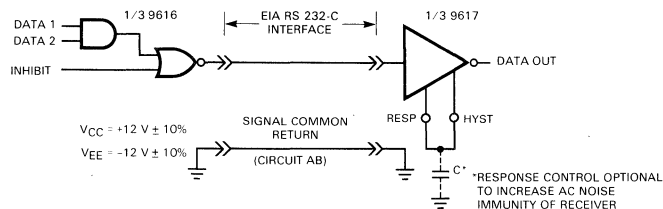

Fig. 5-8. EIA RS-232-C Interface Application

MIL-STD-188C low level interface⁸ devices are often requested in conjunction with RS232-C capability. Fortunately, the two standards have overlapping specifications (See Figure 5-7) so that one driver designed to satisfy the electrical requirements in MIL-STD-188C also satisfies the electrical requirements in RS232-C. The notable exception is the 5 to 15% driver signal waveshaping requirement in 188C. The 9616 was designed with both specifications in mind, so only an external capacitor on the 9616 output (as shown in Figure 5-9) is needed to perform the required waveshaping for MIL-STD-188C at the desired modulation rate.

The electrical characteristics for the receiver in both standards are somewhat different (see Figure 5-7) in input resistance and threshold levels, but both standards are satisfied by the 9627 dual EIA/MIL interface receiver. Option strapping on the 9627 allows the user to choose the receiver input resistance (either 3 to 7 k Ω or >6 k Ω) and threshold levels. The 10% threshold matching requirement MIL-STD-188C can be met with the 9627 by a trimming network as shown in Figure 5-9.

Where EIA RS232C and MIL-STD-188C (low level) are primarily intended for use on DTE-DCE interfaces, and are formal standards, the IBM 360/370 I/O interface is probably the best known example of an informal standard interface. The I/O interface² is the communications link between a channel in the System 360 or System 370 computer and the various I/O control units. The interface specification delineates electrical characteristics, information formats, and control sequences to pass information between the channel and the peripheral control unit. The primary electrical characteristics are shown in Figure 5-10. The interface is a multiplex, single-ended, unipolar variety designed to operate with up to 10 ports on a double terminated 95 transmission line of either coax or tri-lead⁶ cable. The 8T23 and 8T24 devices satisfy the requirements in the IBM document² for bus drivers and bus receivers respectively. Their use is shown in Figure 5-11.

SELECTING LINE DRIVERS AND LINE RECEIVERS

Selecting a line driver—transmission line—line receiver to meet a particular system criterion is a much easier task

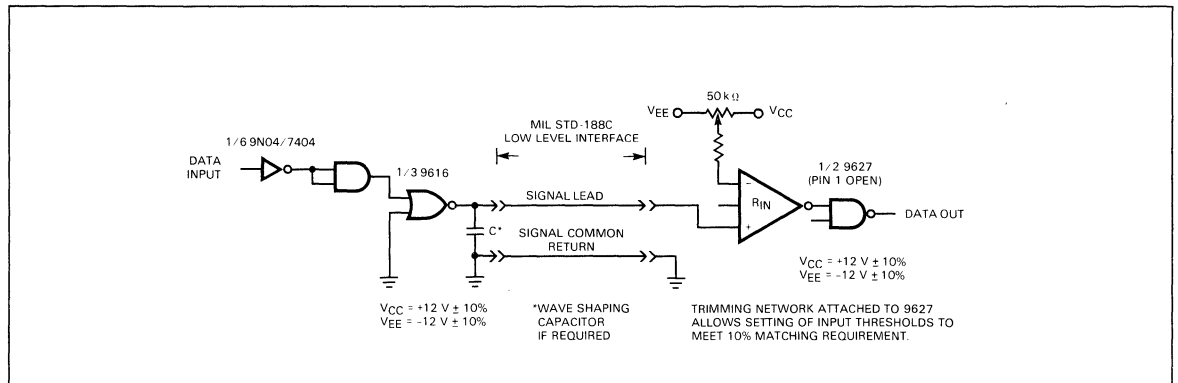

Fig. 5-9. MIL-STD-188C Low Level Interface Application

Characteristic	MIN	MAX	Units	Conditions	Notes	
Driver output voltage	Zero state	0.15	V	$I_{OUT} = 240 \mu A$		
	One state	3.11	5.85	V	$I_{OUT} = -59.3 \text{ mA}$	1
			7.0	V	$I_{OUT} = -30 \mu A$	2
				V	$I_{OUT} = -123 \text{ mA}$	3
Receiver input thresholds	V_{IH}	1.7	V			
	V_{IL}	0.7	V			
Receiver input current	I_{IH}	0.42	mA	$V_{IN} = 3.11 \text{ V}$		
	I_{IL}	-0.24	mA	$V_{IN} = 0.15 \text{ V}$		
Receiver input resistance	R_{IN}	4	20	k Ω		
Receiver input operating Voltage range		-0.15	7	V	power on in receiver	
		-0.15	6	V	power off in receiver	

Neither drivers nor receivers will cause spurious noise on the line during a power-up or power-down sequence.

NOTES:

1. Current flow out of driver (2 terminators, 10 receivers).
2. Current flow out of driver (one receiver, no terminator).
3. Current flow out of driver during over-voltage interval to driver.

Fig. 5-10. Electrical Characteristics for IBM System 360/370 Channel I/O Interface²

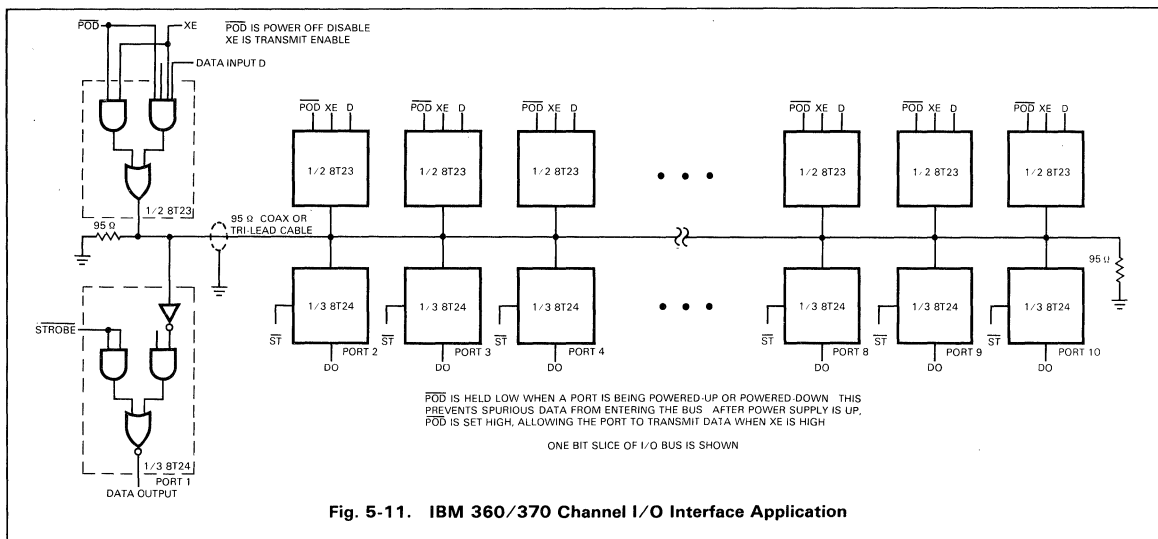

Fig. 5-11. IBM 360/370 Channel I/O Interface Application

than initially choosing the target system characteristics. The former is a relatively simple process of comparing the device characteristics to the design goals. The latter is a difficult matter because of the large number of variables involved. Designing from scratch, however, is not an impossible task. The primary choices to be made are as follows:

- Simplex or multiplex operation of the lines.
- Single-ended or differential operation.
- Pulse code.
- Signal quality vs line length trade-off for particular pulse codes selected.
- Line termination method.

With these choices in mind, *Figure 5-12* was constructed to recommend the optimum Fairchild devices for the particular applications constraints.

SYSTEMS CONSIDERATIONS

The following points should be considered when using transmission line interface circuitry.

- The most limiting factor to data rate with long lines (> 50 feet) is usually the rise and fall time of the cable. The use of the eye pattern allows easy measurement of signal quality (amount of time jitter).
- Differential forms are preferable to single-ended forms where high noise environments are present. Opto-isolators and transformers offer high common mode operating ranges and ground isolation. With transformers, a dc-free, self-clocking code such as Bi ϕ (digital binary phase modulation) is useful.
- The total number of ports on a multiplex system should be restricted so that the parallel combination of the input impedance of receivers and the output impedances of disabled drivers is greater than the characteristic resistance of the transmission line.
- Ground returns are necessary for proper operation of integrated circuit line drivers and receivers. This may be ac-

complished by connecting the shield of the line to the ground pins of ICs connected to the line.

- Data rates above 10 Mbaud will usually require ECL to be used instead of TTL types for the drivers and receivers, because of the 20 to 50 ns propagation delays in the TTL compatible devices.
- Liberal use of .01 to .1 μ F capacitors to decouple the power supplies feeding line drivers and receivers is recommended. One capacitor per power supply for every two to four devices is usually sufficient.

REFERENCES

1. R. Gaiser; "Two-Wire DC Baseband System for Two-Way Simultaneous Data Transmission at High Speeds", Conference Record of 1970 International Conference on Communications; paper 70-CP-283-COM, pp. 16-33 to 16-41.
2. IBM System 360 and System 370 I/O Interface Channel to Control Unit Original Equipment Manufacturers Information; IBM document GA22-6974-1, July 1972.
3. EIA RS-232-C; Interface Between Data Terminal Equipment and Data Communication Equipment Employing Serial Binary Data Interchange; Electronic Industries Association, August 1969.
4. CCITT, White Book, Volume VIII; International Telecommunication Union, 1969, recommendation V.24 (revised and reissued as V.28).
5. MIL-STD-188C, Department of Defense; Low Level Interface, section 7.2, November 1969.
6. J.T. Koliass; "TRI-LEAD: A New Interconnection Scheme for Computers", Electronic Packaging and Production, February 1972, pp. 80-90.
7. J. Martin; Systems Analysis for Data Transmission, Prentice-Hall, New York, 1972.

Standard

Interface	Recommended Driver/Receiver	Comments	Fig.
EIA RS 232 -C	9616, 1488, 9617, 1489, 75150 75154	0 to 20,000 bps. maximum cable length implied in standard is 50'.	5-8
MIL STD 188C	9616 9627	Use capacitor from 9616 output to ground to provide wave-shaping at applicable modulation rate.	5-9
IBM 360 I/O	8T23, 75123 8T24, 75124	Recommended maximum of 10 ports on bus.	5-11

Single-Ended Simplex

Line Length (feet)	Maximum Data Rate (NRZ Data)	Line* Type and Z ₀	Recommended Driver/Receiver		Comments	Fig.
0 - 2'	20M bps	SW } > 90 Ω TP } COAX }	TTL Gate	TTL Gate	Unterminated line. Obey loading rules.	
2 - 20'	10M bps	TP } > 90 Ω TPS } COAX } > 90 Ω	9009 or 7440	TTL Gate	Use parallel terminated line with more than one receiver. Use series terminated line with only one receiver.	5-1
		COAX ≥ 50 Ω	9S140	TTL Gate	Use parallel terminated line with more than one receiver. Use series terminated line with only one receiver.	5-1
20 - 500'	10M bps@20' 0.5M bps@500'	TPS } ≥ 50 Ω COAX }	8T13,75121	8T14,75122	Use parallel terminated line.	5-3
> 500'					Not recommended. Use balanced differential form to gain system noise immunity.	

Single-Ended Multiplex

0 - 2'	10M bps	SW	Open Collector TTL	TTL Gate	Use wired-AND with low value (< 1 kΩ) collector pull up resistor. Obey loading rules.	
2 - 20'	10M bps	TP } > 75 Ω COAX }	8T13,75121 or 8T23,75123	8T14,75122 or 8T24,75124	Single +5 V supply. Use parallel termination at both ends of bus.	5-6d
20 - 500'	10M bps @ 20' 0.5M bps @ 500'	COAX > 95 Ω	8T23,75123	8T24,75124	Use parallel termination at both ends of bus. Single +5 V supply required.	5-11
> 500'					Not recommended. Use balanced differential form to gain system noise immunity.	5-11

Differential Simplex

0 - 50'	10M bps	TP } > 50 Ω TPS } > 80 Ω	9612 9614	9613/15 9613/15	Use parallel termination. Single +5 V supply required.	5-3b 5-4b
			75110A/112	75107/108	Split parallel termination. +5 and -5 V supplies required.	5-3c
50 - 4,000'	Use signal quality graph.	TPS > 50 Ω > 80 Ω	9612 9614	9613/15 9613/15	Use parallel termination. Single +5 V supply required.	5-3b 5-4b
			75110A/112	75107/108	Use split parallel termination. +5 V and -5 V supplies required.	5-3c
> 4,000'					Cable loss exceeds 6 dBV. Perhaps non-baseband techniques should be used, (i.e., MODEMS).	

Differential Multiplex

0 - 50'	15M bps	TP } > 90 Ω TPS }	75110A/112	75107/108	Use split parallel termination at each end of line. Requires +5 V and -5 V supplies.	5-6b
		TP } > 90 Ω TPS }	9614	9615	Connect as shown in half duplex differential circuit. Requires single +5 V supply.	5-5c
50 - 4,000'	Use signal quality graph.	TPS > 90 Ω	75110A/112	75107/108	Use split parallel termination at each end of line. Requires +5 and -5 V supplies.	5-6b
> 4,000'					Cable loss exceeds 6 dB V. Perhaps non-baseband techniques should be used, (i.e., MODEMS).	

*SW — Single Wire over Ground Connection
TP — Twisted Pair

TPS — Shielded Twisted Pair
COAX — Coaxial Cable

Fig. 5-12. Selection Guide for Line Drivers/Line Receivers

Section 6

SATISFYING EIA STANDARDS RS-422 AND RS-423

The Electronic Industries Association, EIA, has this year released new standards for binary digital interfaces between Data Communication Equipment (modems), and Data Terminal Equipment (CRT Terminals, teletypewriters, etc.). These standards are RS-422, Electrical Characteristics of Balanced Voltage Digital Interface Circuits, and RS-423, Electrical Characteristics of Unbalanced Voltage Digital Interface Circuits. RS-423 replaces the electrical section of RS-232-C, the existing EIA standard, and expands its capabilities to include operations at higher data rates and over greater distances. RS-422 incorporates a technology not covered by RS-232-C, defining a balanced, differential, high speed interface. The following table provides a brief comparison of the recommended maximums for these standards.

EIA Standard	Cable Length (Recommended Maximum)	Data Rate (Recommended Maximum)
RS-232-C	50 ft.	20 Kbps
RS-423	4000 ft. @ 1 Kbps	100 Kbps @ 40 ft.
RS-422	4000 ft. @ 100 Kbps	10 Mbps @ 40 ft.

Development of RS-422 and RS-423 was initiated during 1973 when the existing standard, RS-232-C was due for review. (EIA reviews its standards on a five year cycle). At this time it was decided to bring out a new standard that would eliminate the deficiencies of RS-232-C and to reconcile it with the standards CCITT V. 24 (now revised to V. 28) and MIL-STD-188C with the hope that one standard or very similar standards would cover the military, international and commercial areas. In addition, it was intended that the resulting standard should be readily implemented with integrated circuitry and should facilitate an orderly transition from existing RS-232-C equipment without forcing obsolescence or expensive retrofits. At this time the structure of standards at EIA was evolving such that three separate standards, electrical, functional and mechanical, together would replace RS-232-C.

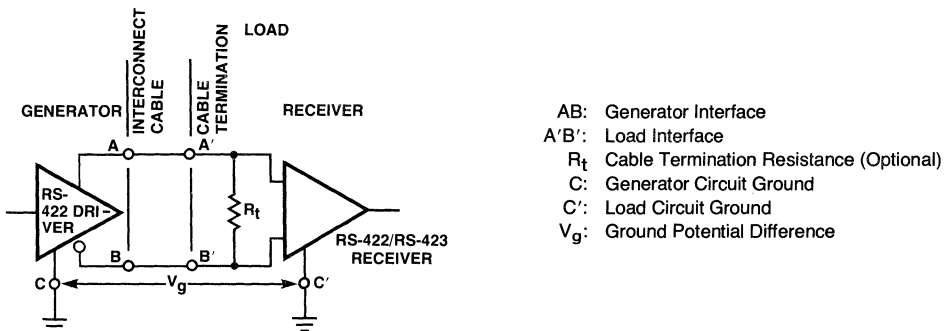

Fig. 6-1 RS-422 Balanced Interface Circuit

There are several areas for improvement in the electrical section of RS-232-C. It has been felt that the driver and receiver circuits as well as the interchange circuit, in general, were underspecified. More specifically, the voltage levels of the interchange signals are larger than necessary or desirable at ± 15 V. The maximum cable length was too short at 50 feet, the data rate was too low at 20 kilobits-per-second, and no provision for multiple receivers was provided. Additionally, the low common mode operating range and susceptibility to crosstalk made some applications risky. The interconnecting cable, itself, was only addressed in terms of length and capacitance.

The influence of RS-422 and RS-423 has been pervasive. The proposed Federal Standards 1020 and 1030 accept RS-422 and RS-423, respectively, without change. The proposed MIL-STD-188-114 incorporates RS-422 and RS-423 with only a minor addition. These standards are also being utilized by ANSI, the Public Data Networks Interface, and at the international level they are included in CCITT provisional recommendations X.26 (unbalanced) and X.27 (balanced).

RS-422 Driver (Balanced)

RS-422 allows either a unipolar or a polar driver. The unipolar approach offers a potentially cheaper system as its operation requires only a single power supply but at the expense of introducing a common mode component to the signal. The polar approach offers the potential of minimizing any common mode signal, but requires two power supplies for operation.

The generator or driver specified in RS-422 is a circuit with low impedance, balanced, voltage source outputs that provide a differential signal voltage in the range of 2 to 6 volts. (Refer to *Figure 6-1*). The two

RS-422 DRIVER CHARACTERISTICS		LIMITS		
		MIN	MAX	UNITS
Output Voltage — Open Circuit: V_o , V_{oa} , V_{ob} (See Figure 6-2)				
	V_o	-6.0	6.0	V
	V_{oa}	-6.0	6.0	V
	V_{ob}	-6.0	6.0	V
Output Voltage — Terminated: V_t (See Figure 6-3)				
	$ V_t $	2.0		V
		0.5 V_o		V
Output Voltage Matching Error: (See Figure 6-3) (\bar{V}_i is the output voltage of the opposite binary state.)				
	$(V_t - \bar{V}_t)$	-0.4	0.4	V
Output Offset Voltage: V_{os} (See Figure 6-3)				
	V_{os}	-3.0	3.0	V
Output Offset Voltage Matching Error: (See Figure 6-3) (\bar{V}_{os} is the output offset voltage of the opposite binary state.)				
	$(V_{os} - \bar{V}_{os})$	-0.4	0.4	V
Output Short Circuit Current: I_{sa} , I_{sb} (See Figure 6-4)				
	I_{sa}	-150	150	mA
	I_{sb}	-150	150	mA
Output Leakage Current — Power Off: I_{xa} , I_{xb} (See Figure 6-5) (-0.25 V $\leq V_x \leq 6.0$ V)				
	I_{xa}	-100	100	μ A
	I_{xb}	-100	100	μ A
Transition Time — Differential: t_r , t_f (See Figure 6-6)				
	$t_b < 200$ ns		20	ns
			20	ns
	$t_b \geq 200$ ns		0.1 t_b	ns
			0.1 t_b	ns

signal states are defined as the MARK or OFF state, where terminal A is negative with respect to terminal B, and the SPACE or ON state, where terminal A is positive with respect to terminal B. A summary of the specifications is contained in the preceding table.

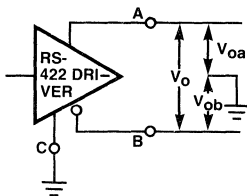

Fig. 6-2 Output Voltage — Open Circuit — Test Circuit (RS-422)

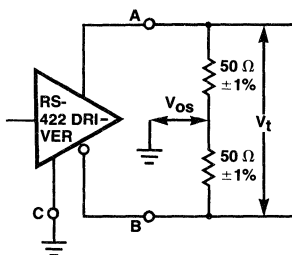

Fig. 6-3 Output Voltage — Terminated — Test Circuit (RS-422)

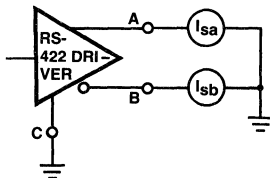

Fig. 6-4 Output Short Circuit Current — Test Circuit (RS-422)

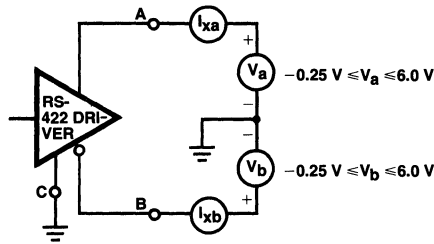

Fig. 6-5 Output Leakage Current — Power Off — Test Circuit (RS-422)

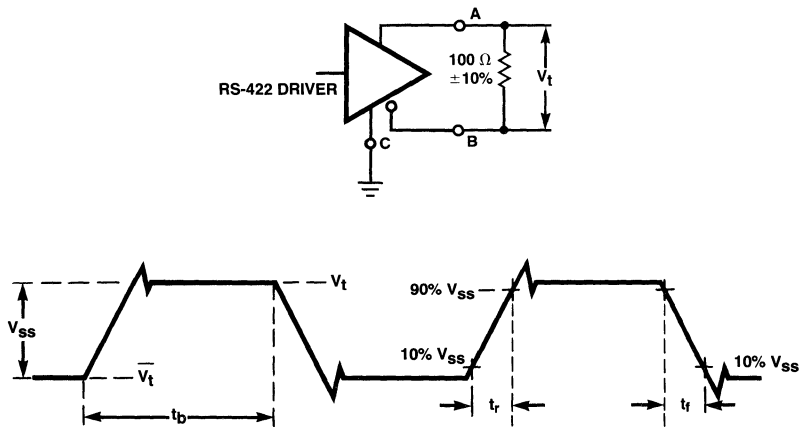

Fig. 6-6 Switching Test Circuit (RS-422)

In addition, the standard requires that the differential signal change monotonically in the transition region, defined as between the 10% and 90% points of the signal change, that any overshoot or undershoot be less than 10% of V_{SS} , and at no time outside of the transition region shall the instantaneous magnitude of V_t be greater than 6 volts or be less than 2 volts.

The fault conditions that a driver must withstand without damage, under either a power-on or power-off condition are:

- Driver output open circuit
- Differential output short circuit
- Output short circuit to ground
- Output short circuit to any other lead included in RS-422 and RS-423.

These fault conditions imply that the driver must withstand a 150 milliampere source with a voltage range of ± 10 volts (signal plus common mode) being connected to its outputs.

The terminated output requirement ($|V_t| \geq 0.5 |V_o|$) limits the combined output impedance of the differential outputs to less than 100 ohms. Variations in the total output impedance between output states are also limited. The output voltage matching specification ($|V_t| - |V_t| \leq 0.4$ V) restricts the change to

less than 20 ohms in the case of the open circuit output voltage magnitudes being equal. An output offset requirement ($|V_{OS}| \leq 3.0 \text{ V}$) limits the amount of common mode signal the driver can generate. This requirement in conjunction with the offset matching specification further limits any mismatch between the voltage levels or impedances of the two outputs. The output current range has a specified maximum ($|I_S| \leq 150 \text{ mA}$) and an implied minimum of 20 milliamperes required by the combination of the minimum signal (2.0 V) into a 100 ohm load.

The monotonicity requirement places a unique restriction on differential output circuits. It should be noted that unless the transitions of the individual outputs overlap, a flat or zero-slope region develops in the differential transition. While a zero-slope region, in itself, may not violate the monotonicity requirement, any ringing or system noise occurring at this point in time could. This requirement can be satisfied if the individual transition times are kept longer than the device propagation delays; but, this eventually compromises the system's maximum data rate. Closely matched propagation delays would permit high speed operation while insuring a monotonic differential signal.

RS-423 Driver (Unbalanced)

The generator or driver specified in RS-423 is a circuit with a low impedance, unbalanced, voltage source output that provides a signal of 4 to 6 V in magnitude. (Refer to *Figure 6-7*). The two signal states are defined as the MARK or OFF state when the A terminal of the driver is negative with respect to terminal C and the SPACE or ON state when the A terminal is positive with respect to terminal C. A summary of specifications is contained in the following table.

RS-423 DRIVER CHARACTERISTICS		LIMITS			
		MIN	MAX	UNITS	
Output Voltage — Open Circuit: V_o (See Figure 6-8)	$V_o(\text{space})$	4.0	6.0	V	
	$V_o(\text{mark})$	-6.0	-4.0	V	
Output Voltage — Terminated: V_t (See Figure 6-9)	$ V_t $	4.0		V	
		0.9 V_o		V	
Output Short Circuit Current: I_s (See Figure 6-10)	I_s	-150	150	mA	
Output Leakage Current — Power Off: I_x (See Figure 6-11) (-6.0 V $\leq V_x \leq$ 6.0 V)	I_x	-100	100	μA	
Transition Times: t_r , t_f (See Figure 6-12)	$t_b > 1.0 \text{ ms}$	t_r	100	300	μs
		t_f	100	300	μs
	$t_b \leq 1.0 \text{ ms}$	t_r	0.1 t_b	0.3 t_b	μs
		t_f	0.1 t_b	0.3 t_b	μs

In addition, the standard requires that the signal change monotonically in the transition region, defined as the 10% to 90% portion of the signal change, that any overshoot or undershoot be less than 10% of the signal amplitude, and that at no time, after the transition region is traversed, shall the instantaneous magnitude of V_{SS} be greater than 6 V or less than 4 V.

The fault conditions this driver must withstand in either a power-on or power-off condition are:

- a. Driver output open circuit
- b. Output short circuit to ground
- c. Output short circuit to signal return
- d. Output short circuit to any other lead included in RS-422 or RS-423

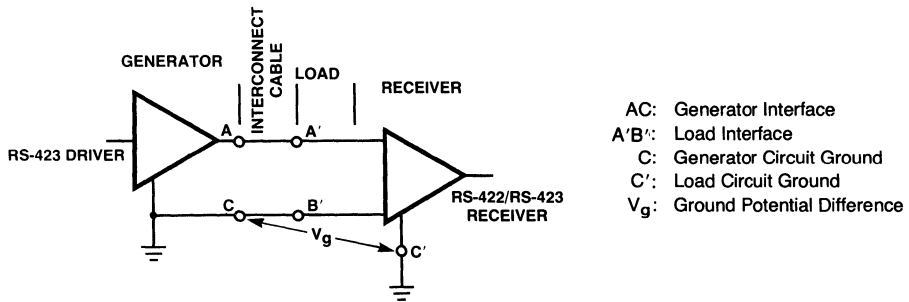

Fig. 6-7 RS-423 Unbalanced Interface Circuit

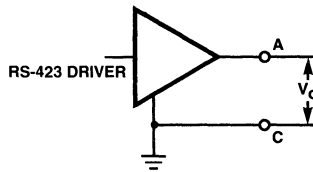

Fig. 6-8 Output Voltage — Open Circuit — Test Circuit (RS-423)

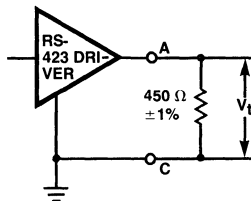

Fig. 6-9 Output Voltage — Terminated — Test Circuit (RS-423)

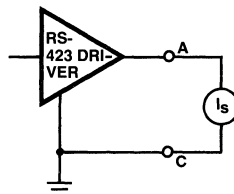

Fig. 6-10 Output Short Circuit Current Test Circuit (RS-423)

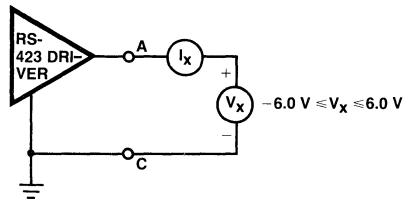

Fig. 6-11 Output Leakage Current — Power Off — Test Circuit (RS-423)

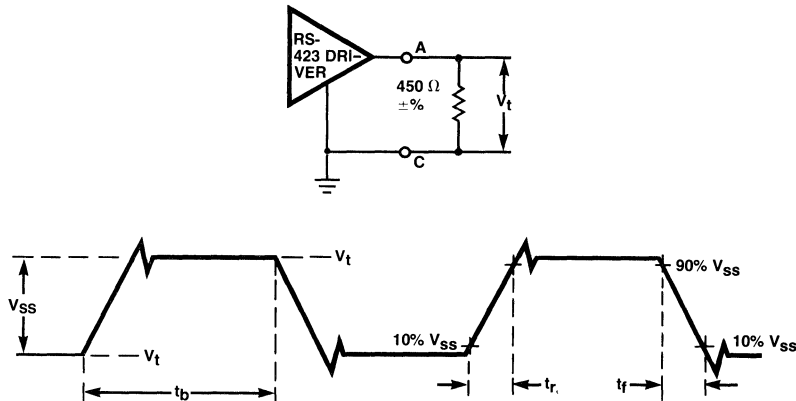

Fig. 6-12 Switching Test Circuit (RS-423)

As with the balanced driver, this implies that the unbalanced driver must withstand a 150 mA source with a voltage range of ± 10 V being connected to its output.

The unbalanced driver output impedance is established by the terminated output specification ($|V_t| > 0.9 V_O$). Since there are no output matching or offset requirements, there are no restrictions on output impedance or voltage levels matching between output states. If, however, the driver requires an external waveshaping method which incorporates an external resistor, then a mismatch between states in the output impedance could be of consequence. The output current range has a specified maximum ($|I_S| \leq 150$ mA) and an implied minimum of 7.8 milliamperes required by the combination of a minimum signal (4.0 V) into a 450 Ω load.

Since this is not a differential output device, the monotonicity requirements are not as complex as in the case of the balanced driver. However, concern must be given to the amount of crossover distortion permitted during transitions.

RS-422/RS-423 Receiver

The standards RS-422 and RS-423 are written to have identical receiver specifications such that a single device design could satisfy both standards. Such a receiver would operate in the balanced system (RS-422) between the differential outputs of the driver and in the unbalanced system (RS-423) between the driver output and the signal common return. The receiver specified in RS-422 and RS-423 is a differential circuit with balanced input impedance larger than 4 kilohms and a differential input threshold magnitude less than 200 mV over a ± 7 V common mode range. A summary of the specifications is contained in the following table.

RS-422/RS-423 RECEIVER CHARACTERISTICS		LIMITS		
		MIN	MAX	UNITS
Input Current: i_{ia} , i_{ib} (See Figure 6-14) ($-10\text{ V} \leq V_{ia} \leq 10\text{ V}$; $V_{ib}=0$) ($-10\text{ V} \leq V_{ib} \leq 10\text{ V}$; $V_{ia}=0$) (i_{ia} and i_{ib} must be in the shaded portion of the graph.)		i_{ia} i_{ib}	(See Figure 6-14)	mA mA
Differential Input Voltage — Threshold: V_{th} (See Figure 6-15) ($-7.0\text{ V} \leq V_{cm} \leq 7.0\text{ V}$)		V_{th}	-200 200	mV
Differential Input Voltage — Threshold Balance: (See Figure 6-16) ($-7.0\text{ V} \leq V_{cm} \leq 7.0\text{ V}$)		$V_{th\ Bal}$ $V_{th\ Bal}$	-400 400	mV
Differential Input Voltage — Operating Range: (See Figure 6-17)		V_{diff} V_{diff}	-6.0 6.0	V
Differential Input Voltage — Maximum: (See Figure 6-17)		$V_{diff\ max}$ $V_{diff\ max}$	-12.0 12.0	V
Input Voltage — Maximum: (See Figure 6-17)		V_{ia} V_{ib}	-10 -10	V V

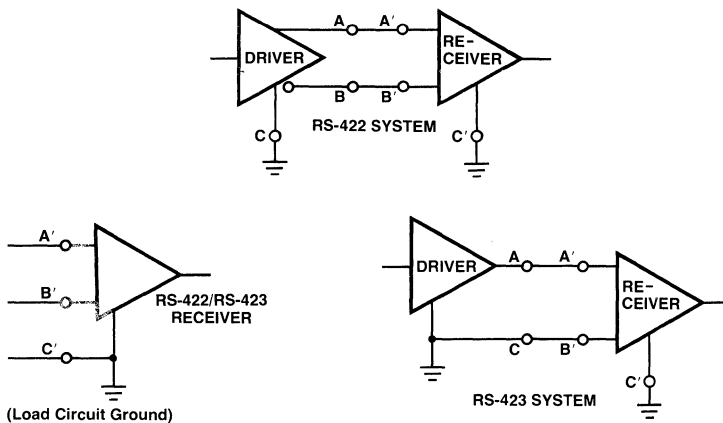

Fig. 6-13 RS-422/RS-423 Receiver

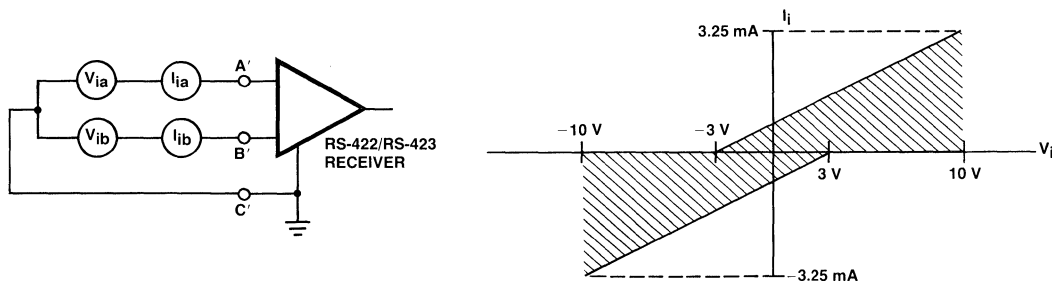

Fig. 6-14 Input Current — Voltage Test Circuit (RS-422/RS-423)

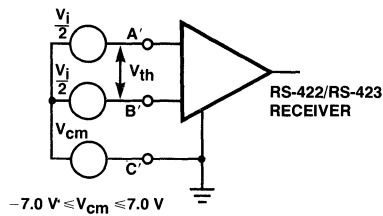

Fig. 6-15 Differential Input Voltage — Threshold — Test Circuit (RS-422/RS-423)

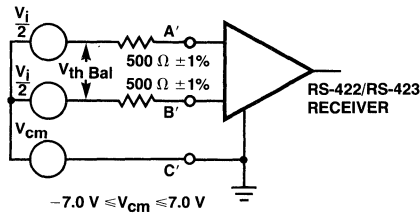

Fig. 6-16 Differential Input Voltage — Threshold Balance — Test Circuit (RS-422/RS-423)

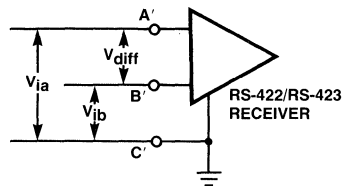

Fig. 6-17 Input Voltage Test Circuit (RS-422/RS-423)

The graph used to specify the input current voltage characteristic of the receiver limits the input resistance to be greater than 4 kilohms when there exists a $\pm 3\text{ V}$ bias in the driver. Permitting an internal bias allows receivers to be designed that require only a single power supply for operation. The input balance requirement restricts not only the input threshold accuracy of the receiver, but also any mismatch of its input resistance.

New Products

Efforts are ongoing at Fairchild to develop a family of products satisfying these standards. The first of these announced products are:

- 9634 Dual 3-State Differential Line Driver (RS-422 Driver)
- 9638 Dual Differential Line Driver (RS-422 Driver)
- 9636A Dual Single-Ended Line Driver (RS-423 Driver)
- 9637A Dual Differential Line Receiver (RS-422/RS-423 Receiver)



ALPHA NUMERIC INDEX OF INTERFACE DEVICES AND SELECTION GUIDES	1
LINEAR INDUSTRY CROSS REFERENCE	2
QUALITY, RELIABILITY AND HI REL PROCESSING	3
VOLTAGE COMPARATORS	4
DATA ACQUISITION	5
LINE CIRCUITS — DRIVERS, RECEIVERS AND TRANSCEIVERS	6
PERIPHERAL AND DISPLAY DRIVERS	7
MEMORY INTERFACE	8
TRANSISTOR ARRAYS AND SPECIAL FUNCTIONS	9
DATA TRANSMISSION INFORMATION	10
ORDER INFORMATION, DICE POLICY AND PACKAGE OUTLINES	11
FAIRCHILD FIELD SALES OFFICES, REPRESENTATIVES AND DISTRIBUTORS	12

ORDER INFORMATION, DICE POLICY AND PACKAGE OUTLINES

Order Information	11-3
Dice Policy	11-4
Package Outlines	11-6

ORDER INFORMATION

Three basic units of information are contained in the code.

<u>9636A</u>	<u>T</u>	<u>C</u>
Device Type	Package Type	Temperature Range

DEVICE TYPE

This group of alpha numeric characters defines the data sheet which specifies the device functional and electrical characteristics.

PACKAGE TYPE

One letter represents the basic package style.

D = Dual In-line Package (Hermetic, Ceramic)	K = Metal Power Package (TO-3 Outline)
F = Flatpak (Hermetic)	P = Dual In-line Package (Molded)
H = Metal Can Package	R = Mini DIP (Hermetic, Ceramic)*
J = Metal Power Package (TO-66 Outline)	T = Mini DIP (Molded)
	U = Power Package (Molded, TO-220 Outline)

*Refer to individual data sheets for details. For special requirements, contact factory.

Different outlines exist within each package style to accommodate various die sizes and number of leads. Specific dimensions for each package can be found in the PACKAGE OUTLINES section of this catalog.

TEMPERATURE RANGE

Two basic temperature grades are in common use:

C = Commercial/Industrial/Consumer	M = Military
0°C to +70/75°C	-55°C to +125°C
-20°C to +85°C	-55°C to + 85°C
-40°C to +60°C	
-40°C to +85°C	

Exact values and conditions are indicated on the individual data sheets.

EXAMPLES

1. μ A710FM
This number code indicates a μ A710 Voltage Comparator in a flatpak with military temperature rating capability.
2. μ A725EHC
This number code indicates a μ A725 Instrumentation Operational Amplifier, electrical option E, in a metal can with a commercial temperature rating capability.
3. μ A725EHCG
This number code indicates the identical device as in example 2. Except it has a gold plated kovar header; the standard header is tin dipped.

DEVICE IDENTIFICATION/MARKING

All Fairchild standard catalog linear circuits will be marked as the following example:

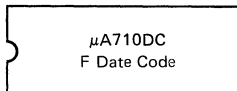

UNIQUE 38510 PROCESSING

Additional processing to Fairchild Unique 38510 specifications is indicated by noting the appropriate requirements (QB, QC) after the standard order code.

Detailed ordering procedures are provided in the OEM price list.

MATRIX VI PROGRAM

Additional screening to the Fairchild Matrix VI program is indicated by the QM or QR suffix to the standard order code.

OLD ORDER CODES

Devices may continue to be purchased against old order codes (Example: U5R7723393; now 723HC). However, all products will be marked with new order codes unless otherwise specified.

DICE POLICY

GENERAL INFORMATION

Fairchild linear integrated circuits, constructed using the Fairchild Planar* epitaxial process, are available in dice form incorporating these features:

- Commercial or Military Selection (Military Limits Probed at 25°C)
- MIL-STD-883, Method 2010.2, Condition B Visual
- Gold Backing
- Glass Passivation
- Protective Packaging

ELECTRICAL CHARACTERISTICS

Each die electrically tested at 25°C to guarantee commercial dc parameters.

Military grade dice are guardband tested at 25°C dc to guarantee military temperature range operation.

QUALITY ASSURANCE

All Fairchild linear dice are 100% visually inspected and conform to MIL-STD-883, Method 2010.2, Condition B. In addition, quality control visually inspects the dice to a given sampling plan.

Each die is gold backed to aid die attach. Most dice are available with glass passivation coating with only the bonding pads exposed.

SHIPPING PACKAGES

Linear dice are packaged in containers with an anti-static sheet inserted between the lid and the dice. This sheet guards against electrostatic damage during shipment and storage.

The clear plastic carrier allows visual inspection of all the packaged dice. Each carrier is heat sealed within a transparent bag. A small piece of dehydrator paper with humidity indicating color is inserted in each bag prior to sealing.

ORDER INFORMATION

Each linear integrated circuit die has a unique order code which describes the device type, the dice designation and type of electrical tests performed. The dice designation is denoted by a "C" and wafer designation is denoted by a "W." Examples follow:

Generic Type	Dice Order Code	Wafer Order Code
μ A741C**	μ A741CC	μ A741WC
μ A3045	μ A3045CC	μ A3045WC
75450B	75450BCC	75450BWC
μ A101A	μ A101ACC	μ A101AWC
μ A796C	μ A796CC	μ A796WC

**Some device types imply a military or commercial range by the generic type. Where this does not occur the suffix should be:

XM Military Grade Die or XC Commercial Grade Die

SPECIAL CHIP PROCESSING

If there is a need for additional testing or processing, Fairchild will negotiate with the customer to meet his requirements.

PRODUCT AVAILABLE IN DICE FORM

Please refer to FSC OEM Price List for product available in die form.

*Planar is a patented Fairchild process.

FAIRCHILD PACKAGE OUTLINES

In Accordance with JEDEC TO-92 OUTLINE

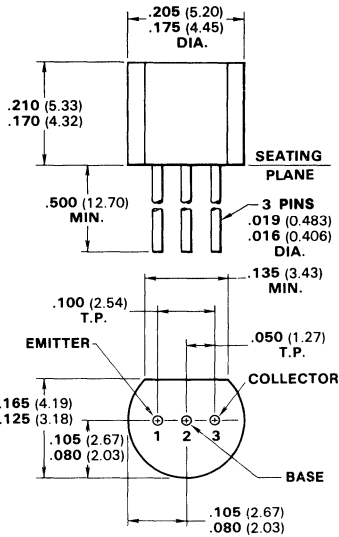

EI

NOTES:
 Pins are tin-plated copper
 Package material is transfer molded
 thermosetting plastic
 ECB configuration
 Package weight is 0.25 gram

JEDEC TO-3 OUTLINE*

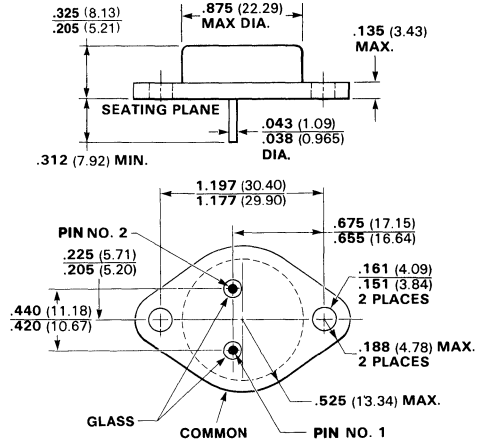

GJ

NOTES:
 Pins are gold-plated or solder dipped
 alloy 52
 Pins 1 and 2 electrically isolated from case
 Case is third electrical connection
 Aluminum package with copper slug, pins
 are soldered in
 Package weight is 7.4 grams
 Aluminum cap (may be dome-type,
 depending prod. line)
 *Except pin diameter

In Accordance with JEDEC (TO-3) OUTLINE-4-PIN

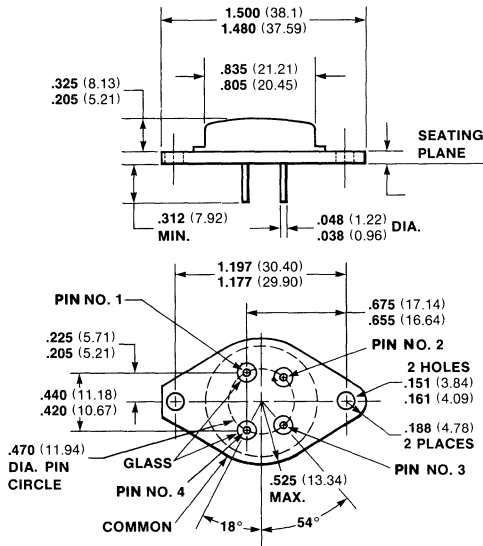

All dimensions in inches (bold) and millimeters (parentheses)

GK

NOTES:
 Pins are gold-plated or solder dipped alloy
 52
 All pins electrically isolated from case
 Package weight is 7.4 grams
 *Except number of pins and pin diameter

FAIRCHILD PACKAGE OUTLINES

JEDEC TO-39 OUTLINE*

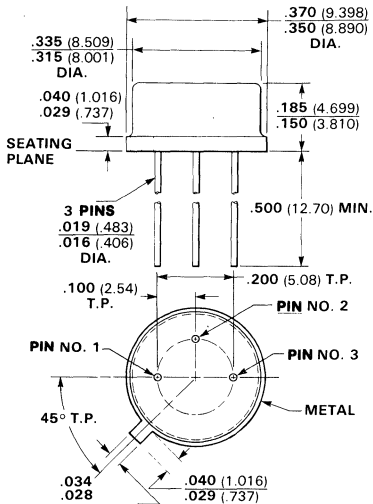

HC

NOTES:

- Pins are gold-plated kovar
- Pin 3 connected to case
- Package weight is 1.23 grams
- 50 mil kovar header
- *Dimensions same as JEDEC TO-39 except for can height

In Accordance with JEDEC (TO-91) OUTLINE 10-PIN CERPAK

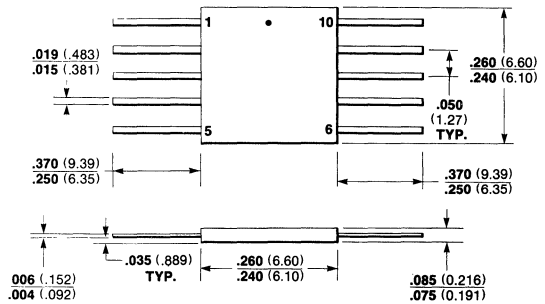

3F

NOTES:

- Pins are tin plated 42 alloy
- Hermetically sealed alumina package
- Cavity size is .130 diameter
- Package weight is 0.26 grams

In Accordance with JEDEC (TO-86) OUTLINE 14-PIN CERPAK

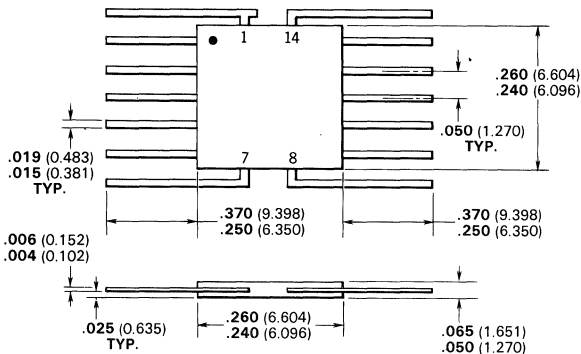

3I

NOTES:

- Pins are tin-plated 42 alloy
- Hermetically sealed alumina package
- Pin 1 orientation may be either tab or dot
- Cavity size is .130
- Package weight is 0.26 gram

All dimensions in inches (bold) and millimeters (parentheses)

FAIRCHILD PACKAGE OUTLINES

24-PIN FLATPAK

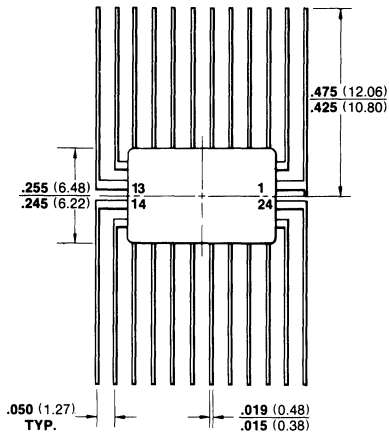

3M

NOTES:

- Pins are gold-plated kovar
- Package material is kovar
- Cavity size is .120 x .235 (3.05 x 5.97)
- Package weight is 0.8 gram

16-PIN CERPAK

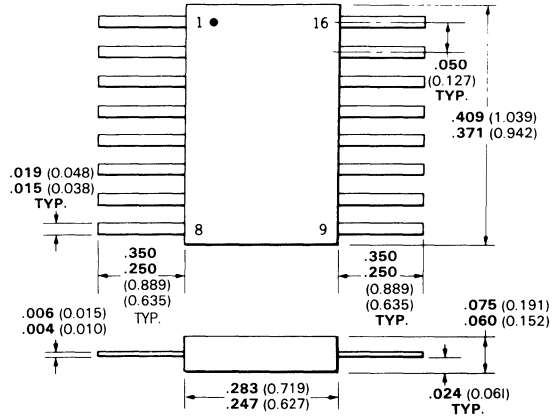

4L

NOTES:

- Pins are alloy 42
- Package weight is 0.4 gram
- Hermetically sealed beryllia package

All dimensions in inches (bold) and millimeters (parentheses)

FAIRCHILD PACKAGE OUTLINES

In Accordance with JEDEC (TO-99) OUTLINE

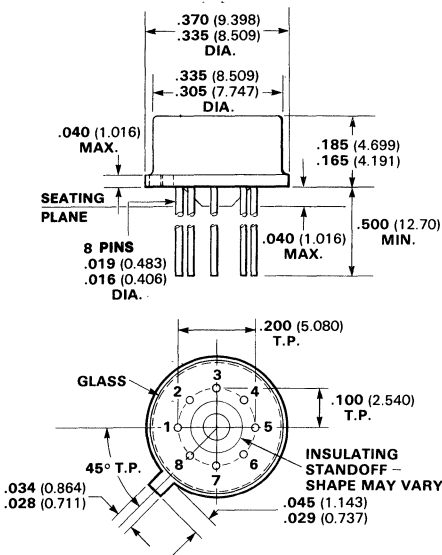

5B

NOTES:

Pins are gold-plated kovar
Seven pins thru leads No. 4 connected
to case
15 mil kovar header
Package weight is 1.22 grams

5L

NOTES:

Pins are gold-plated kovar
Eight pins thru
15 mil kovar header
Package weight is 1.22 grams

JEDEC TO-101 OUTLINE

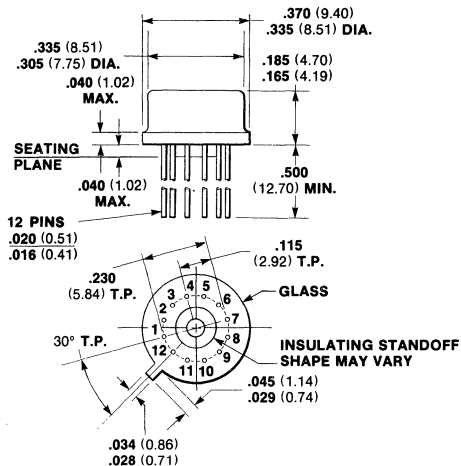

5D

NOTES:

Pins are solder dipped to the seating plane.
Twelve pins thru
*Similar to JEDEC TO-101
Package weight is 1.4 grams

All dimensions in inches (bold) and millimeters (parentheses)

FAIRCHILD PACKAGE OUTLINES

In Accordance with JEDEC (TO-100) OUTLINE

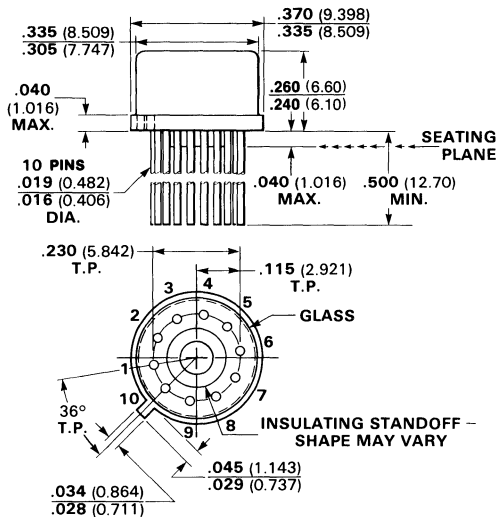

5E

NOTES:
 Pins are gold-plated kovar
 Ten pins thru
 15 mil kovar header
 Package weight is 1.32 grams

5F

NOTES:
 Pins are gold-plated kovar
 Nine pins through, pin 5 connected
 to case
 15 mil kovar header
 Package weight is 1.32

JEDEC TO-100 OUTLINE

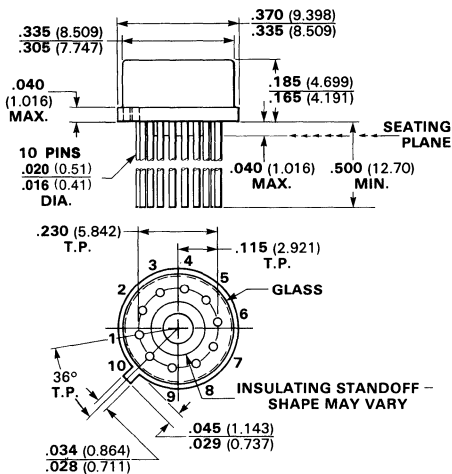

5G

NOTES:
 Pins are gold-plated kovar
 Twelve pins thru
 *Similar to JEDEC TO-101
 Package weight is 1.08 grams

JEDEC TO-3 OUTLINE*

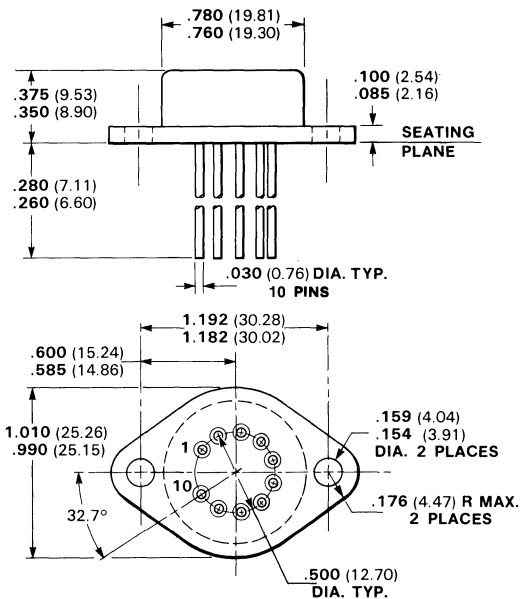

5H

NOTES:
 Package material is nickel-plated CRS
 Pin material is alloy 52
 Glass material is corning 9010
 Pin, post and base gold-plated
 *Except height and number of pins

All dimensions in inches (bold) and millimeters (parentheses)

FAIRCHILD PACKAGE OUTLINES

In Accordance with JEDEC (TO-100) OUTLINE

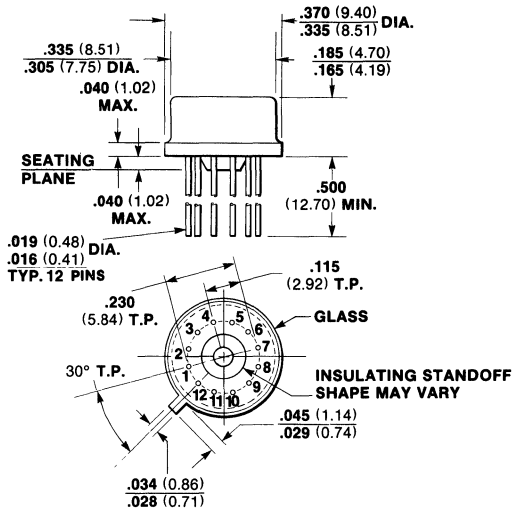

5I

NOTES:

Pins are solder dipped to the seating plane
 Ten pins thru
 High RTH package
 15 mil kovar header
 Package weight is 1.32 grams

5N

NOTES:

Pins are solder-dipped to the seating plane
 Nine pins through, pin 5 connected to case
 15 mil kovar header
 Package weight is 1.32 grams

5Q

NOTES:

Pins are solder dipped to the seating plane
 Ten pins thru
 15 mil kovar header
 Package weight is 1.32 grams

5U

NOTES:

Pins are gold-plated kovar
 Ten pins through
 High RTH package
 15 mil kovar header
 Package weight is 1.32 grams

In Accordance with JEDEC (TO-99) OUTLINE

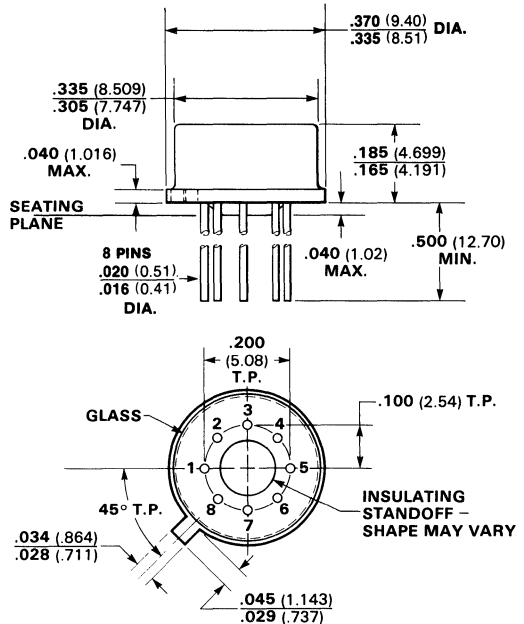

5M

NOTES:

Pins are solder dipped to seating plane
 Eight pins thru
 15 mil kovar header
 Package weight is 1.22 grams

5T

NOTES:

Pins are gold-plated kovar
 Eight pins thru
 *Dimensions similar to JEDEC TO-100
 except for 8 pins spaced 45° apart.
 Package weight is 1.22 grams.

All dimensions in inches (bold) and millimeters (parentheses)

FAIRCHILD PACKAGE OUTLINES

JEDEC TO-96 OUTLINE*

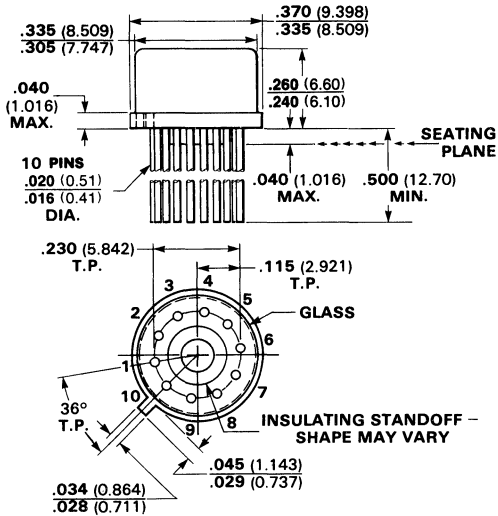

5R

NOTES:

- Pins are gold-plated kovar.
- Nine pins thru, Pin No. 5 is connected to case
- 15 mil kovar header
- Package weight is 1.32 grams.
- *Dimensions similar to JEDEC TO-96 except for standoff.

In Accordance with JEDEC TO-78 OUTLINE

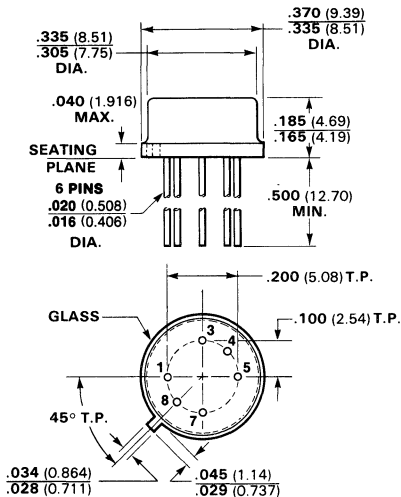

5Z

NOTES:

- Pins are gold plated kovar.
- Six pins thru.
- Pins 2 and 6 are omitted.
- Package weight is 0.95 gram.

All dimensions in inches (bold) and millimeters (parentheses)

PACKAGE OUTLINES

In Accordance with JEDEC (TO-116) 14-PIN HERMETIC DUAL IN-LINE

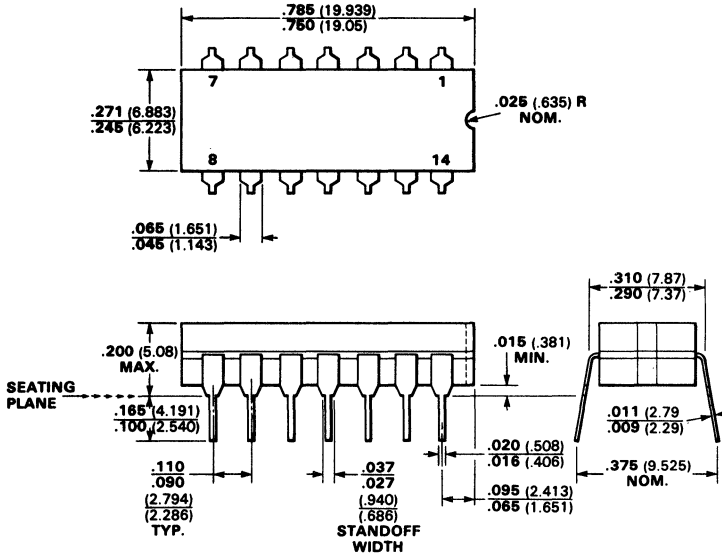

6A

NOTES:

Pins are intended for insertion in hole rows on $.300$ " (7.620) centers
They are purposely shipped with "positive" misalignment to facilitate insertion
Board-drilling dimensions should equal your practice for $.020$ " (0.508) diameter pin
Pins are alloy 42
Package weight is 2.0 grams

16-PIN HERMETIC DUAL IN-LINE

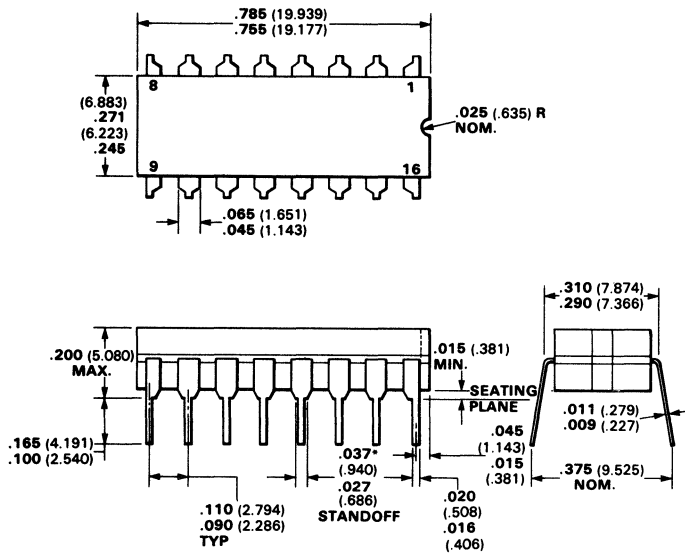

6B

NOTES:

Pins are tin-plated 42 alloy
Pins are intended for insertion in hole rows on $.300$ " centers (7.62)
They are purposely shipped with "positive" misalignment to facilitate insertion
Board-drilling dimensions should equal your practice for $.020$ inch diameter pin (0.51)
Hermetically sealed alumina package
Cavity size is $.110 \times .140$ (2.79 x 3.56)
Package weight is 2.0 grams
*The $.037$ -. $.027$ dimension does not apply to the corner pins

All dimensions in inches (bold) and millimeters (parentheses)

FAIRCHILD PACKAGE OUTLINES

24-PIN DUAL IN-LINE

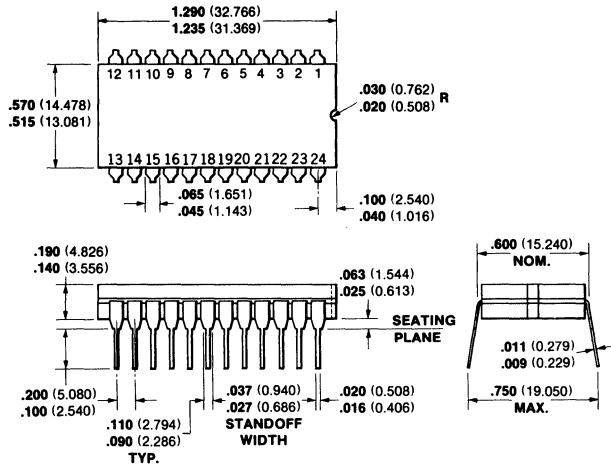

6N

NOTES:

Pins are tin-plated 42 alloy
 Package material is alumina
 Pins are intended for insertion in hole rows
 on .600 (15.24) centers
 They are purposely shipped with "positive"
 misalignment to facilitate insertion
 Cavity size is .230 x .230 (5.84 x 5.84)
 Package weight is 6.5 grams

8-PIN DUAL IN-LINE

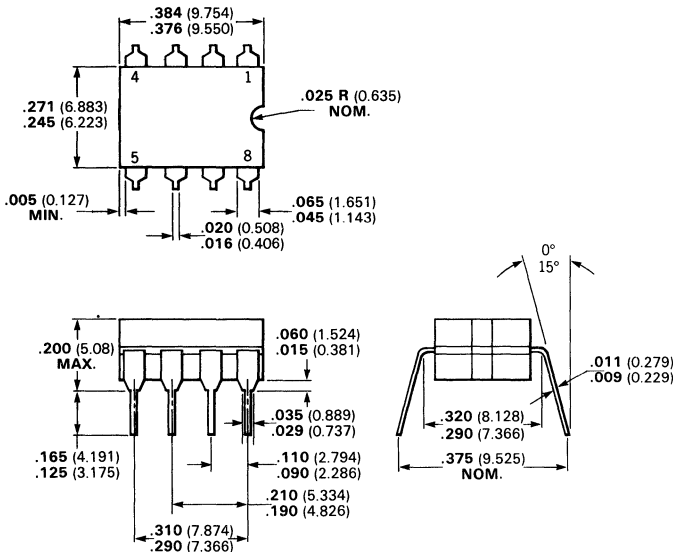

6T

NOTES:

Pins are tin-plated kovar
 Pins are intended for insertion in hole rows
 on .300" centers
 They are purposely shipped with "positive"
 misalignment to facilitate insertion
 Board-drilling dimensions should equal
 your practice for .020 inch diameter pin
 Hermetically sealed alumina package
 Cavity size is .110 x .140
 Package weight is 1.0 grams

All dimensions in inches (bold) and millimeters (parentheses)

FAIRCHILD PACKAGE OUTLINES

In Accordance with 14-PIN DUAL IN-LINE (JEDEC TO-116 OUTLINE)

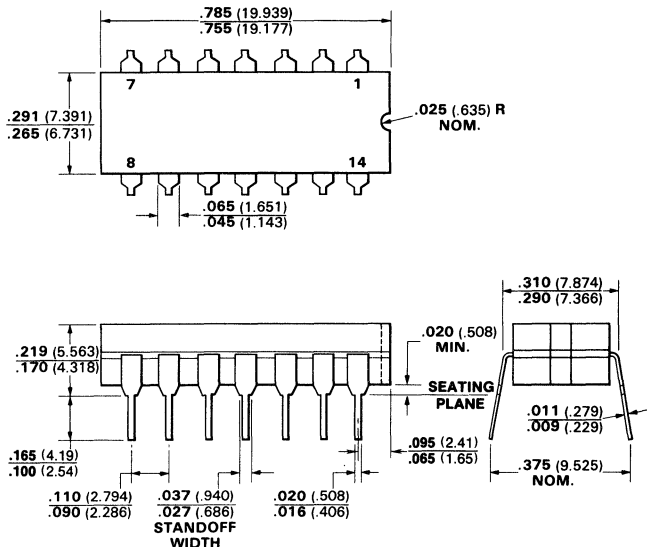

7A

NOTES:

Pins are tin-plated 42 alloy
 Pins are intended for insertion in hole rows on .300" (7.62) centers.
 They are purposely shipped with "positive" misalignment to facilitate insertion.
 Board-drilling dimensions should equal your practice for a conventional .020" (0.51) diameter pin.
 Hermetically sealed alumina package.
 Cavity size is .130 x .250 (3.30 x 6.35)
 *Similar to JEDEC TO-116 except for package width.
 Package weight is 2.2 grams.

16-PIN DUAL IN-LINE

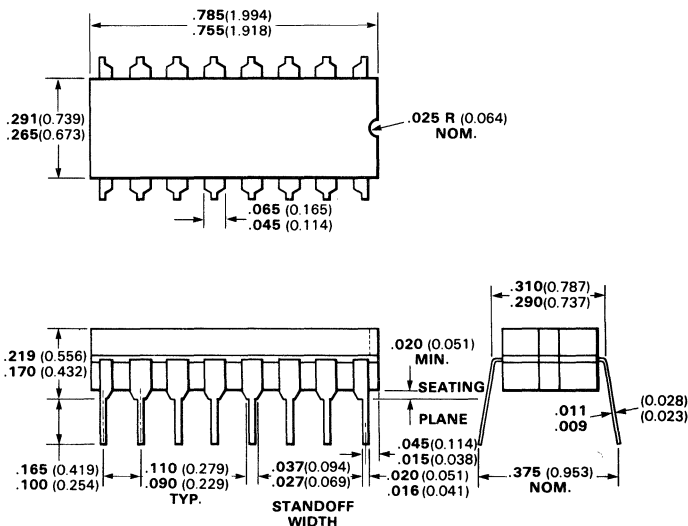

7B

NOTES:

Pins are tin-plated 42 alloy
 Pins are intended for insertion in hole rows on .300" (7.72) centers.
 They are purposely shipped with "positive" misalignment to facilitate insertion
 Board-drilling dimensions should equal your practice for .020 inch diameter pin (0.51)
 Hermetically sealed alumina package
 Cavity size is .130 x .230
 *The .037-.027 (0.94-0.69) dimension does not apply to the corner pins
 Package weight is 2.2 grams

All dimensions in inches (bold) and millimeters (parentheses)

FAIRCHILD PACKAGE OUTLINES

14-PIN QUAD IN-LINE (JEDEC TO-116 OUTLINE)*

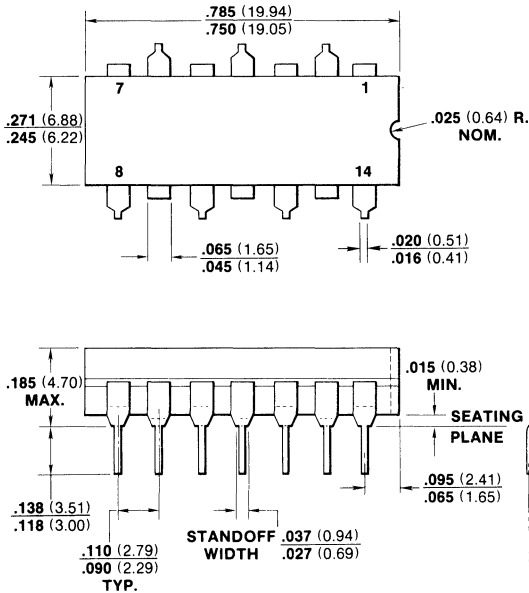

7F

NOTES:

Pins are tin-plated kovar

Board-drilling dimensions should equal your practice for .020 (0.51) inch diameter pin

Hermetically sealed alumina package
Cavity size is .110 x .140 (2.79 x 3.56)

*This is a 6A package with the pins formed in assembly

16-PIN QUAD** IN-LINE

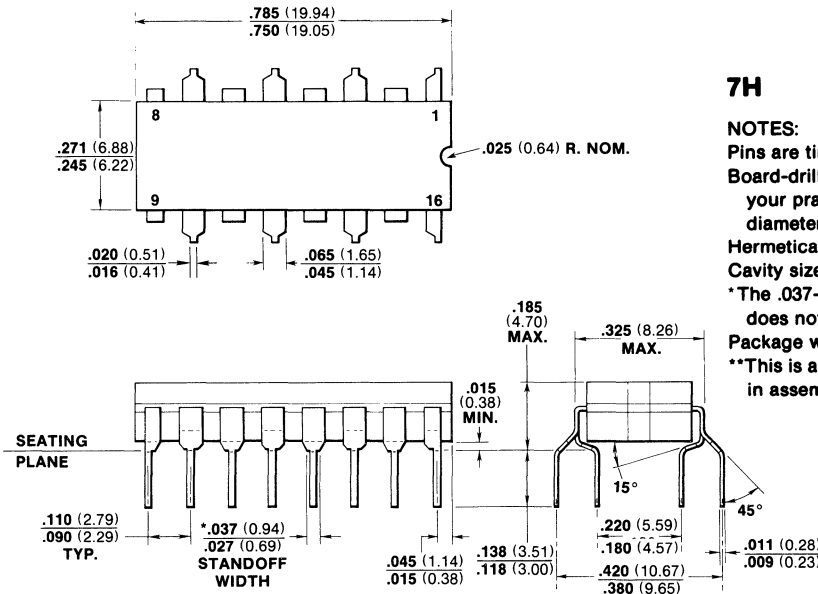

7H

NOTES:

Pins are tin plated kovar

Board-drilling dimensions should equal your practice for .020 (0.51) inch diameter pin

Hermetically sealed alumina package
Cavity size is .110 x .140 (2.79 x 3.56)

*The .037-.027 (0.94-0.69) dimension does not apply to the corner pins
Package weight is 2.0 grams.

**This is a 6B package with the pins formed in assembly.

All dimensions in inches* (bold) and millimeters (parentheses)

FAIRCHILD PACKAGE OUTLINES

14-PIN DUAL IN-LINE (METAL CAP)

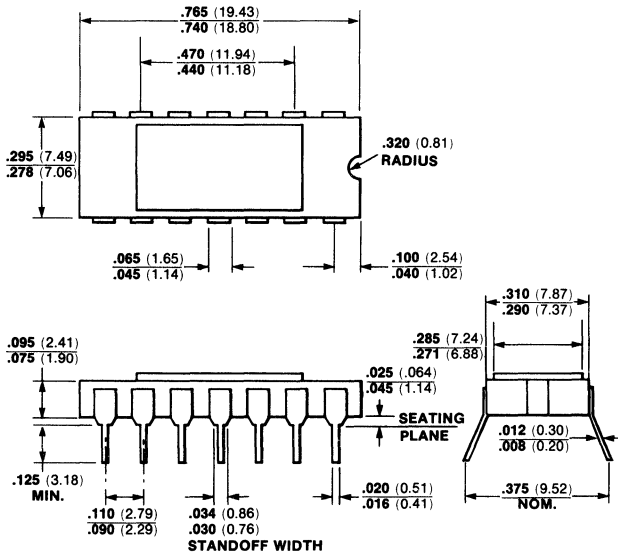

7N

NOTES:

Pins are gold-plated kovar
 Package material is alumina
 Pins are intended for insertion in hole rows
 on .300" centers (7.62)
 They are purposely shipped "positive"
 misalignment to facilitate insertion
 Board-drilling dimensions should equal
 your practice for .020 (0.51) inch
 diameter pin
 Low temperature seal
 Cavity size is .170 x .215 (4.32 x 5.46)
 Package weight is 1.3 grams.

3-PIN SINGLE SIDE POWER PLASTIC MINIDIP

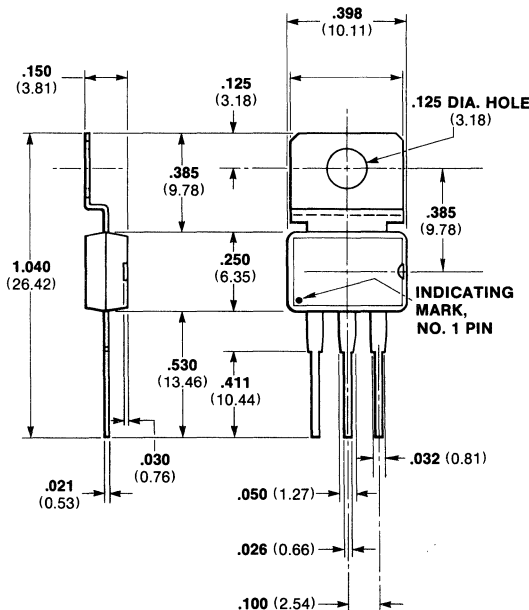

8Y (U-1)

NOTES:

Pins are tin plated copper
 Package weight is 0.6 gram
 Package material is plastic
 Tab is electrically insulated from pins
 This package is intended to be mounted with
 the tab flush with the top of the P.C. board
 or heat sink. A No. 4 screw may be used to
 secure the package. Thermal compound
 is recommended.
 All dimensions nominal.

All dimensions in inches (bold) and millimeters (parentheses)

FAIRCHILD PACKAGE OUTLINES

3-PIN SINGLE SIDE POWER PLASTIC MINIDIP

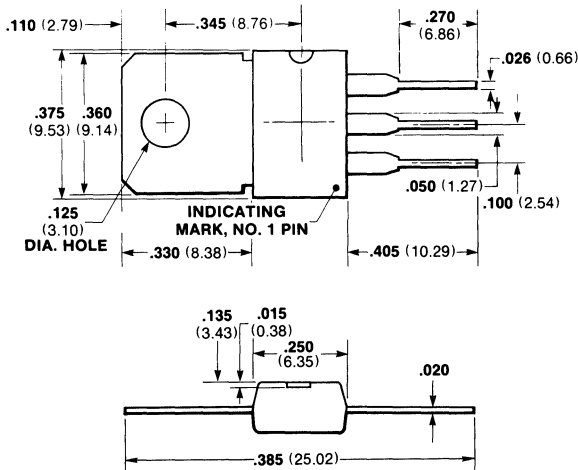

8Y (U-2)

NOTES:

Pins are tin plated copper
 Package weight is 0.6 grams
 Package material is plastic
 Center pin is electrical contact with mounting tab
 For detailed package configuration, refer to FSB-90717
 All dimensions nominal

4-PIN SINGLE SIDE POWER PLASTIC MINIDIP

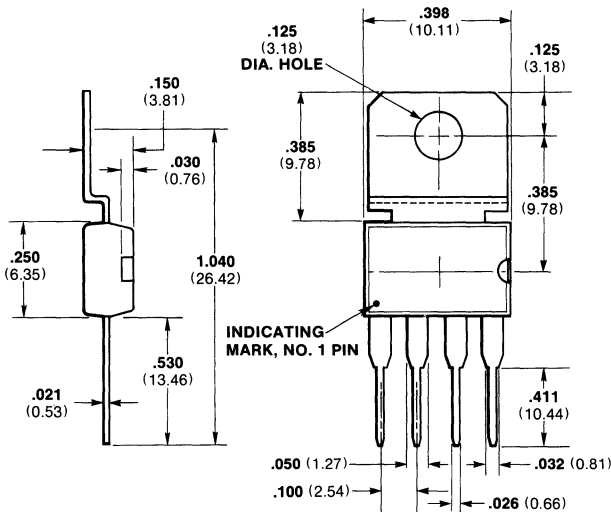

8Z (U-1)

NOTES:

Package is plastic with tin-plated copper pins
 Board-drilling dimensions should equal your practice for .033 (0.84) inch diameter pins
 Package weight is 0.6 gram
 Tab is electrically insulated from pins
 This package is intended to be mounted with the tab flush with the top of the PC board or heat sink. A No. 4 screw may be used to secure the package. Thermal compound is recommended.

All dimensions in inches (bold) and millimeters (parentheses)

FAIRCHILD PACKAGE OUTLINES

4-PIN SINGLE SIDE POWER PLASTIC MINIDIP

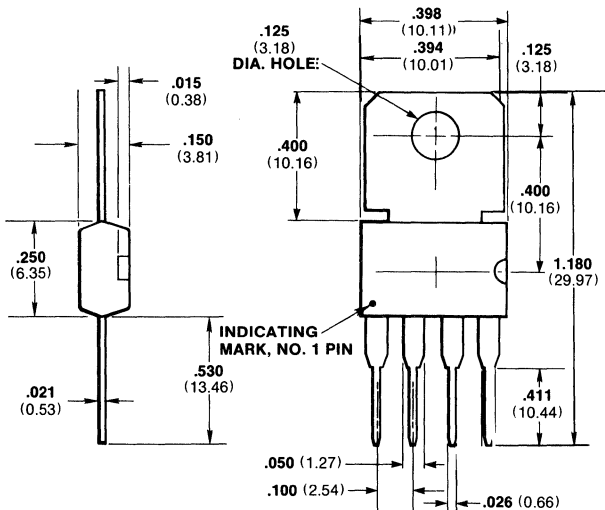

8Z (U-2)

NOTES:

Package is plastic with tin-plated pins
Board-drilling dimensions should equal your practice for .033 (0.84) inch diameter pin
Package weight is 0.6 gram
Tab is electrically insulated from pins

In Accordance with 14-PIN *PLASTIC DUAL IN-LINE (JEDEC TO-116 OUTLINE)

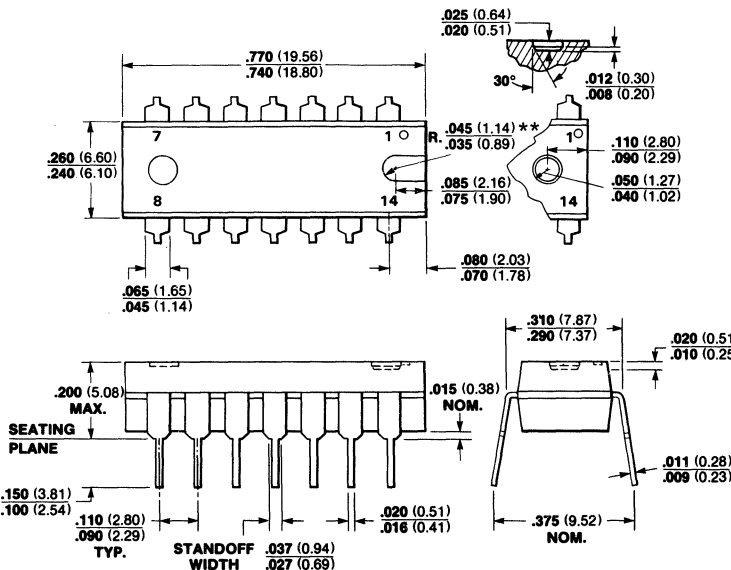

9A

NOTES:

Pins are tin plated kovar
*Package material varies depending on the product line
Pins are intended for insertion in hole rows on .300" (7.62) centers
They are purposely shipped with "positive" misalignment to facilitate insertion
Board-drilling dimensions should equal your practice for .020 (0.508) inch diameter pin
**Notch or ejector hole varies depending on the product line
Package weight is 0.9 gram

All dimensions in inches (bold) and millimeters (parentheses)

FAIRCHILD PACKAGE OUTLINES

16-PIN PLASTIC* DUAL IN-LINE

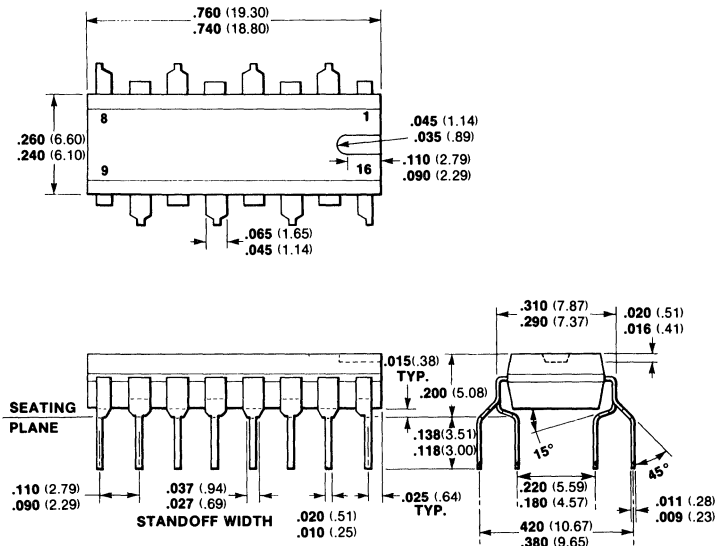

9B

NOTES:

Pins are tin-plated kovar or alloy 42 nickel.
Pins are intended for insertion in hole rows on .300" (7.62) centers

Pins purposely have a "positive" misalignment to facilitate insertion

Board-drilling dimensions should equal your practice for .020 inch (0.51) diameter pin

Package weight is 0.9 gram

*Package material varies depending on the product line

***The .037-.027 (0.94-0.69) dimension does not apply to the corner pins

**Notch or ejector hole varies depending on the product line

14-PIN PLASTIC QUAD IN-LINE (JEDEC TO-116 OUTLINE*)

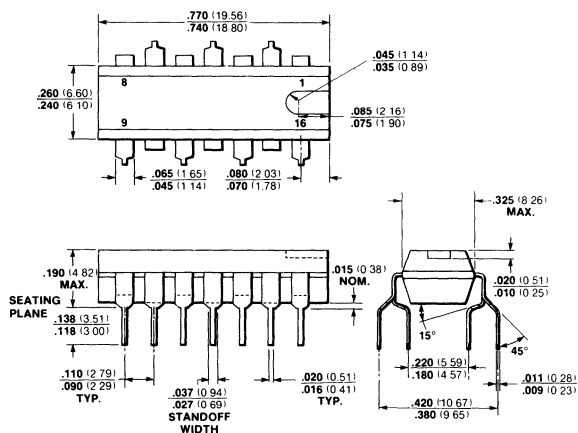

9C

NOTES:

Package is epoxy with tin-plated kovar pins
Board-drilling dimensions should equal your practice for .020 (0.51) inch diameter pin

Package weight is 0.9 gram

*This is a 9A package with the pins formed in assembly. Only the notched and epoxy version is used

All dimensions in inches (bold) and millimeters (parentheses)

FAIRCHILD PACKAGE OUTLINES

16-PIN MOLDED QUAD IN-LINE 9D QUAD PACKAGE FOR ALL TAA, TBA, TDA TYPES

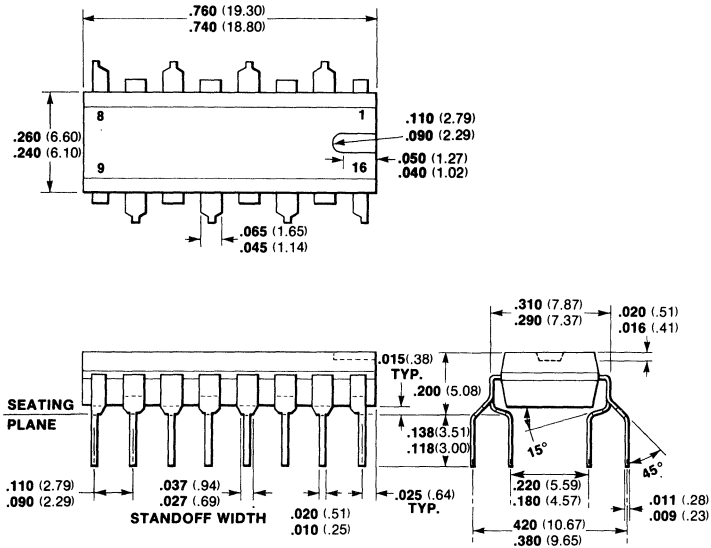

9D

NOTES:

- Pins are tin-plated copper
- Pins are intended for insertion in hole rows on **.300"** (7.62) centers
- Board-drilling dimensions should equal your practice for **.020** inch (0.51) diameter pin
- Package weight is 0.9 gram
- *Package material varies depending on the product line
- ** The **.037-.027** (0.94-0.69) dimension does not apply to the corner pins

14-PIN PLASTIC DUAL IN-LINE (WITH COPPER SLUG)

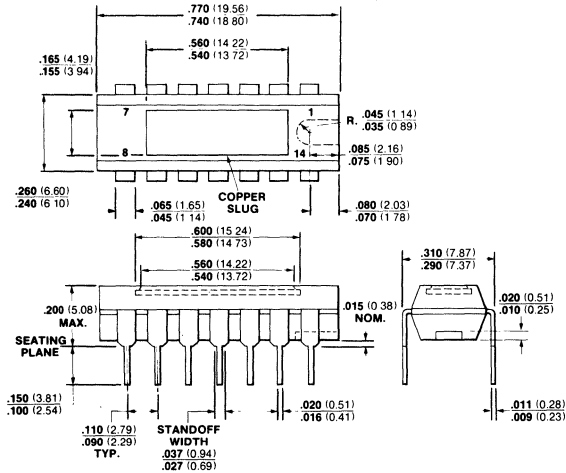

9H

NOTES:

- Pins are gold-plated kovar
- Board-drilling dimensions should equal your practice for **.020** (0.51) inch diameter pin
- Package material is epoxy with copper slug
- Package weight is 0.9 gram

All dimensions in inches (bold) and millimeters (parentheses)

FAIRCHILD PACKAGE OUTLINES

14-PIN PLASTIC DUAL IN-LINE (COPPER SLUG AND HEAT BRACKET)*

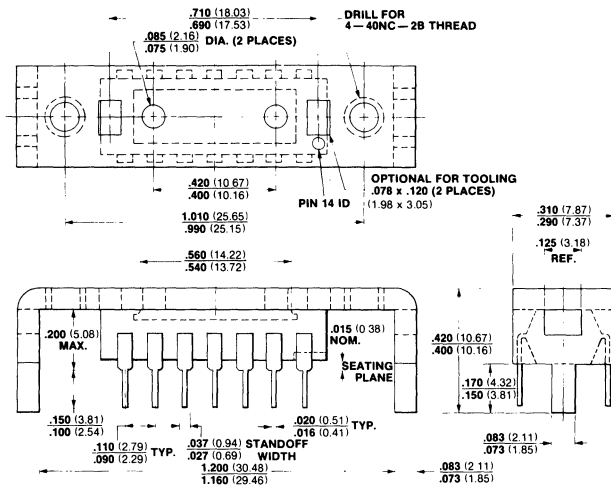

9J

NOTES:

Pins are gold-plated kovar
Package material is epoxy with copper slug
and tin-plated copper bracket
Board-drilling dimensions should equal
your practice for .020 (0.51) diameter pin
*Package is the same as 9H except that a
heat bracket is attached

8-PIN PLASTIC DUAL IN-LINE

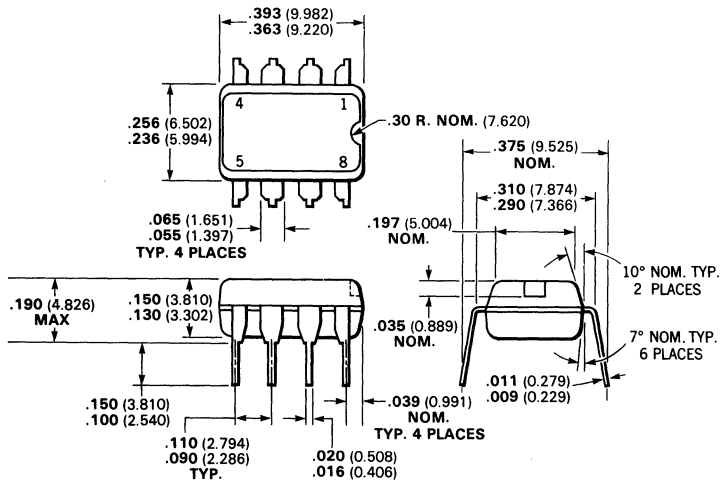

9T

NOTES:

Pins are tin or gold-plated kovar
Package material is plastic
Pins are intended for insertion in hole rows
on .300" (7.62) centers
They are purposely shipped with "positive"
misalignment to facilitate insertion
Board-drilling dimensions should equal
your practice for .020 (0.51) inch
diameter pin
Package weight is 0.6 gram

All dimensions in inches (bold) and millimeters (parentheses)

FAIRCHILD PACKAGE OUTLINES

4-PIN POWER MINIDIP

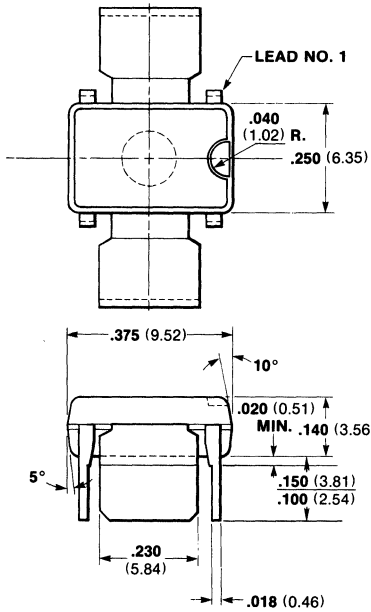

9V (T1)

NOTES:

Package is plastic with tin-plated copper pins

For detailed package configuration refer to FSD-90669

Package weight is 0.6 gram

T-1 package can be soldered to the PC board through $\text{.0230}'' \times \text{.020}$ (0.584 x 0.51) slots. Double or single-sided boards may be used.

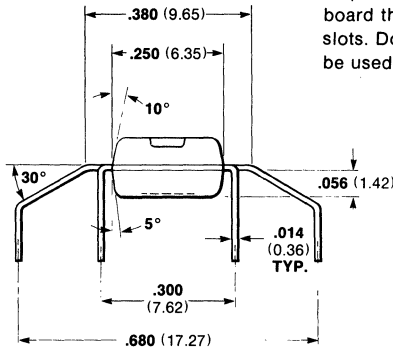

4-PIN POWER MINIDIP

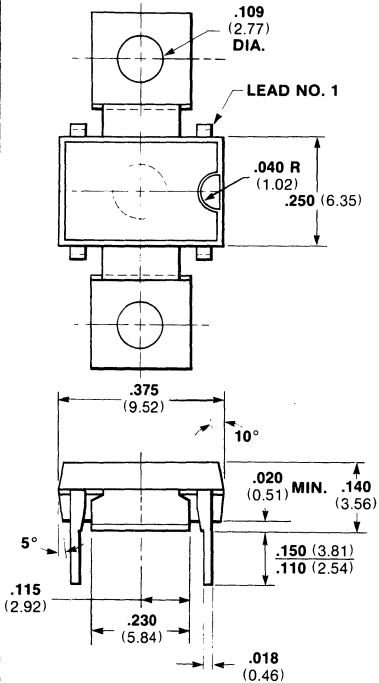

9V (T2)

NOTES:

Package is plastic with tin-plated copper pins and wings

For detailed package configuration refer to FSD-90670.

Package weight is 0.6 gram

T-2 package is intended to be mounted with the tabs flush with the top of the PC board.

Either No. 2-56 screws or No. 2 rivets may be used to secure the package. Single or double-sided PC boards may be used.

Thermal compound is recommended.

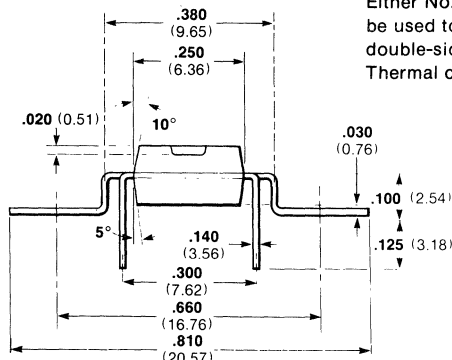

All dimensions in inches (bold) and millimeters (parentheses)

FAIRCHILD PACKAGE OUTLINES

4-PIN POWER MINIDIP

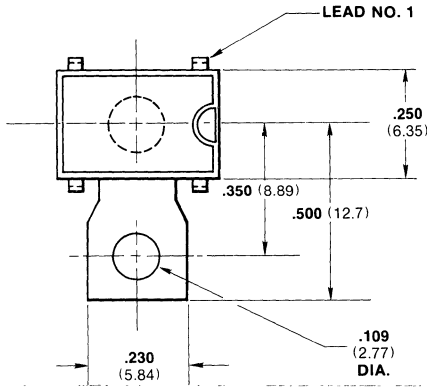

9V (T3)

NOTES:

Package is plastic with tin-plated copper pins and wings

Package weight is 0.6 gram

T-3 package is intended for applications with an external heat sink. A No. 2 mounting hole is provided for case of mounting. The tab may be bent to any convenient angle.

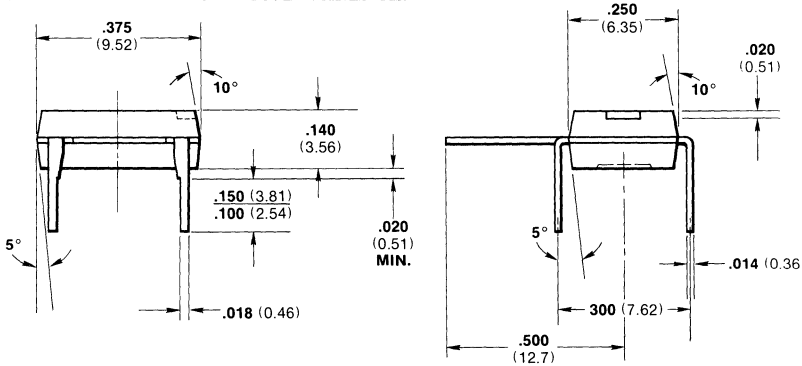

12-PIN POWER PLASTIC DUAL IN-LINE

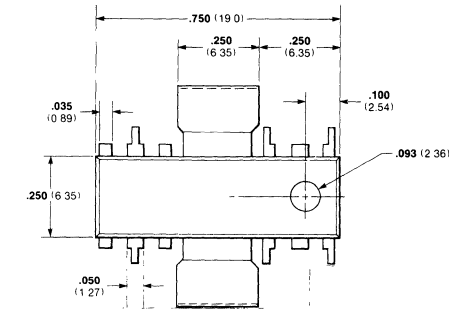

9W (P3)

NOTES:

Package is plastic with tin plated copper pins and wings

For detailed package configuration refer to FSB-90698

Package weight is 0.9 gram

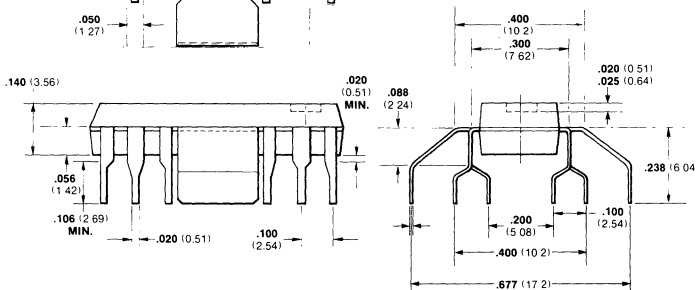

All dimensions in inches (bold) and millimeters (parentheses)

FAIRCHILD PACKAGE OUTLINES

12-PIN POWER PLASTIC DUAL IN-LINE

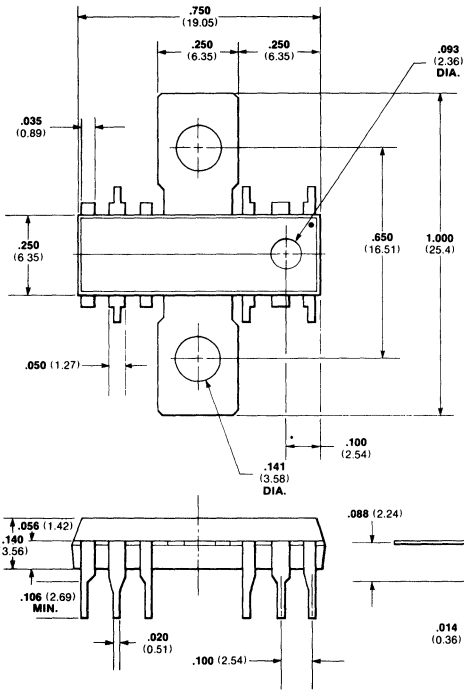

9W (P4)

NOTES:
 Package is plastic with tin-plated copper pins and wings
 For detailed package configuration refer to FSB-90699
 Package weight is 0.9 gram

12-PIN POWER PLASTIC DUAL IN-LINE

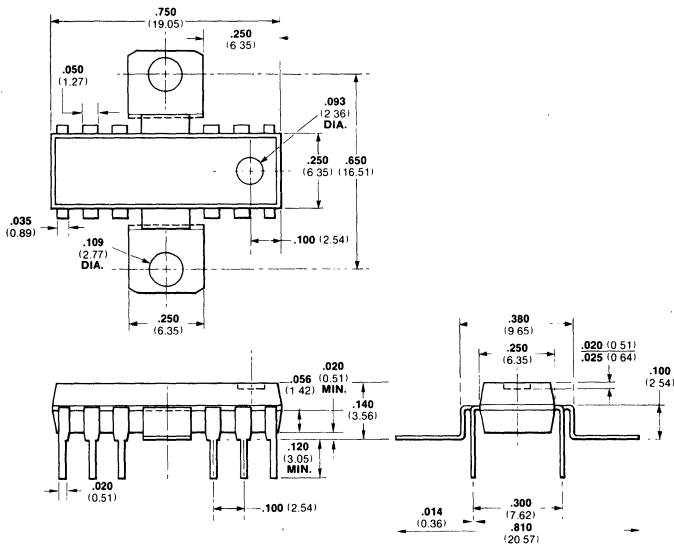

9W (P5)

NOTES:
 Package is plastic with tin-plated copper pins and wings
 For detailed package configuration refer to FSD-90740.
 Package weight is 0.9 gram

All dimensions in inches (bold) and millimeters (parentheses)

PACKAGE OUTLINES

12-PIN PLASTIC DUAL IN-LINE

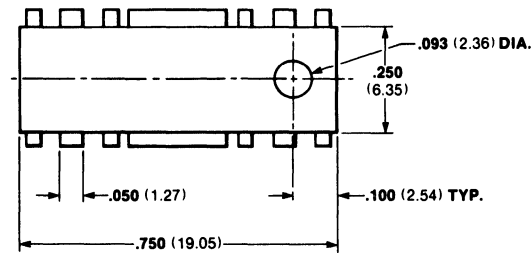

9W (P6)

NOTES:

Package is plastic with tin-plated copper pins and wings

Package weight is 0.9 gram

The heat sinking tabs are electrically connected to the most negative potential pin

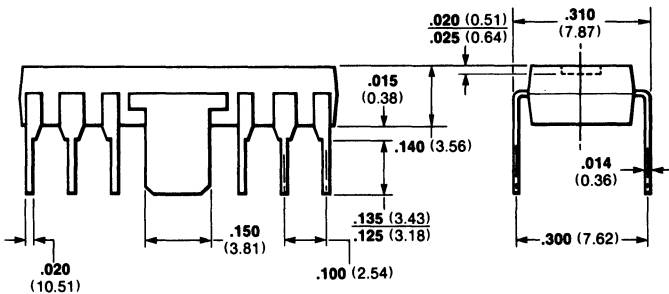

All dimensions in inches (bold) and millimeters (parentheses)



ALPHA-NUMERIC INDEX OF INTERFACE DEVICES AND SELECTION GUIDES	1
LINEAR INDUSTRY CROSS REFERENCE	2
QUALITY, RELIABILITY AND HI REL PROCESSING	3
VOLTAGE COMPARATORS	4
DATA ACQUISITION	5
LINE CIRCUITS — DRIVERS, RECEIVERS AND TRANSCEIVERS	6
PERIPHERAL AND DISPLAY DRIVERS	7
MEMORY INTERFACE	8
TRANSISTOR ARRAYS AND SPECIAL FUNCTIONS	9
DATA TRANSMISSION INFORMATION	10
ORDER INFORMATION, DICE POLICY AND PACKAGE OUTLINES	11
FAIRCHILD FIELD SALES OFFICES, REPRESENTATIVES AND DISTRIBUTORS	12

**FAIRCHILD FIELD SALES OFFICES,
REPRESENTATIVES AND DISTRIBUTORS**

Field Sales Offices	12-3
Representatives	12-5
Distributors	12-6

FAIRCHILD SEMICONDUCTOR SALES OFFICES UNITED STATES AND CANADA

ALABAMA

Huntsville Office
Executive Plaza
Suite 107
4717 University Drive, N.W.
Huntsville, Alabama 35805
Tel: 205-837-8906

ARIZONA

Phoenix Office
4414 N. 19th Avenue 85015
Suite G
Tel: 602-264-4948 TWX: 910-951-1544

CALIFORNIA

Los Angeles Office*
Crocketer Bank Bldg.
15760 Ventura Blvd. Suite 1027
Encino 91436
Tel: 213-990-9800 TWX: 910-495-1776

Santa Ana Office*
2101 E. 4th Street 92705
Bldg. B, Suite 185
Tel: 714-558-1881 TWX: 910-595-1109

Santa Clara Office*
3333 Bowers Avenue
Suite 299
Santa Clara, 95051
Tel: 408-987-9530 TWX: 910-338-0241

FLORIDA

Ft. Lauderdale Office
Executive Plaza
Suite 300-B
1001 Northwest 62nd Street
Ft. Lauderdale, Florida 33309
Tel: 305-771-0320 TWX: 510-955-4098

Orlando Office*
Crane's Roost Office Park
303 Whooping Loop
Altamonte Springs 32701
Tel: 305-834-7000 TWX: 810-850-0152

ILLINOIS

Chicago Office
The Tower - Suite 610
Rolling Meadows 60008
Tel: 312-640-1000

INDIANA

Ft. Wayne Office
2118 Inwood Drive 46805
Suite 111
Tel: 219-483-6453 TWX: 810-332-1507

Indianapolis Office
Room 205
7202 N. Shadeland 46250
Tel: 317-849-5412 TWX: 810-260-1793

KANSAS

Kansas City Office
Corporate Woods
10875 Grandview, Suite 2255
Overland Park 66210
Tel: 913-649-3974

MARYLAND

Columbia Office*
1000 Century Plaza
Suite 225
Columbia, Maryland 21044
Tel: 301-730-1510 TWX: 710-826-9654

MASSACHUSETTS

Boston Office*
888 Worcester Street
Wellesley Hills 02181
Tel: 617-237-3400 TWX: 710-348-0424

MICHIGAN

Detroit Office*
Johnston Building, Suite 24
20793 Farmington Road
Farmington Hills 48024
Tel: 313-478-7400 TWX: 810-242-2973

MINNESOTA

Minneapolis Office*
7600 Parklawn Avenue
Room 251
Edina 55435
Tel: 612-835-3322 TWX: 910-576-2944

NEW JERSEY

Wayne Office*
580 Valley Road 07490
Suite 1
Tel: 201-696-7070 TWX: 710-988-5846

NEW MEXICO

Albuquerque Office
2403 San Mateo N.E. 87110
Plaza 13
Tel: 505-265-5601 TWX: 910-379-6435

NEW YORK

Melville Office
275 Broadhollow Road 11746
Tel: 516-293-2900 TWX: 510-224-6480

Poughkeepsie Office
19 Davis Avenue 12603
Tel: 914-473-5730 TWX: 510-248-0030

Fairport Office
260 Perinton Hills Office Park
Fairport 14450
Tel: 716-223-7700

OHIO

Dayton Office
4812 Frederick Road 45414
Suite 105
Tel: 513-278-8278 TWX: 810-459-1803

PENNSYLVANIA

Philadelphia Office
2500 Office Center
2500 Maryland Road
Willow Grove, Pennsylvania 19090
Tel: 215-657-2711

TEXAS

Dallas Office
13771 N. Central Expressway 75231
Suite 809
Tel: 214-234-3391 TWX: 910-867-4757

Houston Office
6430 Hillcroft 77081
Suite 102
Tel: 713-771-3547 TWX: 910-881-8278

CANADA

Toronto Regional Office
Fairchild Semiconductor
1590 Matheson Blvd., Unit 26
Mississauga, Ontario L4W 1J1, Canada
Tel: 416-625-7070 TWX: 610-492-4311

*Field Application Engineer

FAIRCHILD SEMICONDUCTOR INTERNATIONAL SALES OFFICES

AUSTRALIA

Fairchild Australia Pty Ltd.
72 Whiting Street
Artarmon 2064
New South Wales
Australia
Tel: Sydney (02)-438-2733

(mailing address)
P.O. Box 450
North Sydney 2060
New South Wales
Australia

AUSTRIA AND EASTERN EUROPE

Fairchild Electronics
A-1010 Wien
Schwedenplatz 2
Tel: 0222 635821 Telex: 75096

BRAZIL

Fairchild Semicondutores Ltda
Caixa Postal 30407
Rua Alagoas, 663
01242 Sao Paulo, Brazil
Tel: 66-9092 Telex: 011-23831
Cable: FAIRLEC

FRANCE

Fairchild Camera & Instrument S.A.
121, Avenue d'Italie
75013 Paris, France
Tel: 331-584-55 66
Telex: 0042 200614 or 260937

GERMANY

Fairchild Camera and Instrument (Deutschland)
Daimlerstr 15
8046 Garching Hochbruck
Munich, Germany
Tel: (089) 320031 Telex: 52 4831 fair d

Fairchild Camera and Instrument (Deutschland)
Koenigsworther Strasse 23
3000 Hannover
W-Germany
Tel: 0511 17844 Telex: 09 22922

Fairchild Camera and Instrument (Deutschland)
Poststrasse 37
7251 Leonberg
W-Germany
Tel: 07152 41026 Telex: 07 245711

Fairchild Camera and Instrument (Deutschland)
Waldluststrasse 1
8500 Nuernberg
W-Germany
Tel: 0911 407005 Telex: 06 23665

HONG KONG

Fairchild Semiconductor (HK) Ltd.
135 Hoi Bun Road
Kwun Tong
Kowloon, Hong Kong
Tel: K-890271 Telex: HKG-531

ITALY

Fairchild Semiconduttori, S.P.A.
Via Flaminia Vecchia 653
00191 Roma, Italy
Tel: 06 327 4006 Telex: 63046 (FAIR ROM)

Fairchild Semiconduttori S.P.A.
Via Rosellini, 12
20124 Milano, Italy
Tel: 02 6 88 74 51 Telex: 36522

JAPAN

Fairchild Japan Corporation
Pola Bldg.
1-15-21, Shibuya
Shibuya-Ku, Tokyo 150
Japan
Tel: 03 400 8351 Telex: 242173

KOREA

Fairchild Semikor Ltd.
K2 219-6 Gari Bong Dong
Young Dug Po-Ku
Seoul 150-06, Korea
Tel: 85-0067 Telex: FAIRKOR 22705

(mailing address)
Central P.O. Box 2806

MEXICO

Fairchild Mexicana S.A.
Blvd. Adolfo Lopez Mateos No. 163
Mexico 19, D.F.
Tel: 905-563-5411 Telex: 017-71-038

SCANDINAVIA

Fairchild Semiconductor AB
Svartengsgatan 6
S-11620 Stockholm
Sweden
Tel: 8-449255 Telex: 17759

SINGAPORE

Fairchild Semiconductor Pty Ltd.
No. 11, Lorong 3
Toa Payoh
Singapore 12
Tel: 531-066 Telex: FAIRSIN-RS 21376

TAIWAN

Fairchild Semiconductor (Taiwan) Ltd.
Hsietsu Bldg., Room 502
47 Chung Shan North Road
Sec. 3 Taipei, Taiwan
Tel: 573205 thru 573207

BENELUX

Fairchild Semiconductor
Paradijslaan 39
Eindhoven, Holland
Tel: 00-31-40-446909 Telex: 00-1451024

UNITED KINGDOM

Fairchild Camera and Instrument (UK) Ltd.
Semiconductor Division
230 High Street
Potters Bar
Hertfordshire EN6 5BU
England
Tel: 0707 51111 Telex: 262835

Fairchild Semiconductor Ltd.
17 Victoria Street
Craigshill
Livingston
West Lothian, Scotland - EH54 5BG
Tel: Livingston 0506 32891 Telex: 72629

FAIRCHILD SEMICONDUCTOR SALES REPRESENTATIVES UNITED STATES AND CANADA

ALABAMA

CARTWRIGHT & BEAN, INC.
2400 Bob Wallace Ave., Suite 201
Huntsville, Alabama 35805
Tel: 205-533-3509

CALIFORNIA

CELTEC COMPANY
18009 Sky Park Circle Suite B
Irvine, California 92715
Tel: 714-557-5021 TWX: 910-595-2512

CELTC COMPANY

7867 Convooy Court, Suite 312
San Diego, California 92111
Tel: 714-279-7961 TWX: 910-335-1512

MAGNA SALES, INC.

3333 Bowers Avenue
Suite 295
Santa Clara, California 95051
Tel: 408-985-1750 TWX: 910-338-0241

COLORADO

SIMPSON ASSOCIATES, INC.
2552 Ridge Road
Littleton, Colorado 80120
Tel: 303-794-8381 TWX: 910-935-0719

CONNECTICUT

PHOENIX SALES COMPANY
389 Main Street
Ridgefield, Connecticut 06877
Tel: 203-438-9644 TWX: 710-467-0662

FLORIDA

LECTROMECH, INC.
303 Whooping Loop
Altamonte Springs, Florida 32701
Tel: 305-831-1577 TWX: 810-853-0262

LECTROMECH, INC.

1350 S. Powerline Road, Suite 104
Pompano Beach, Florida 33060
Tel: 305-974-6780 TWX: 510-954-9793

LECTROMECH, INC.

2280 U.S. Highway 19 North
Suite 119 Bldg. L
Clearwater, Florida 33515
Tel: 813-726-0541

GEORGIA

CARTWRIGHT & BEAN, INC.
P.O. Box 52846 (Zip Code 30355)
90 W. Wieuca Square, Suite 155
Atlanta, Georgia 30342
Tel: 404-255-5262 TWX: 810-751-3220

ILLINOIS

MICRO SALES, INC.
2258-B Landmeir Road
Elk Grove Village, Illinois 60007
Tel: 312-956-1000 TWX: 910-222-1833

INDIANA

LESLIE M. DEVOE COMPANY
4215 E. 82nd Street Suite D
Indianapolis, Indiana 46250
Tel: 317-842-3245 TWX: 810-260-1435

KANSAS

B.C. ELECTRONIC SALES, INC.
P.O. Box 12485, Zip 66212
8190 Nieman Road
Shawnee Mission, Kansas 66214
Tel: 913-888-6680 TWX: 910-749-6414

B.C. ELECTRONIC SALES

6405 E. Kellogg
Suite 14
Wichita, Kansas 67207
Tel: 316-684-0051

MARYLAND

DELTA III ASSOCIATES
1000 Century Plaza Suite 225
Columbia, Maryland 21044
Tel: 301-730-1510 TWX: 710-826-9654

MASSACHUSETTS

SPECTRUM ASSOCIATES, INC.
888 Worcester Street
Wellesley, Massachusetts 02181
Tel: 617-237-2796 TWX: 710-348-0424

MICHIGAN

RATHSBURG ASSOCIATES
16621 E. Warren Avenue
Detroit, Michigan 48224
Tel: 313-882-1717 Telex: 23-5229

MINNESOTA

PSI COMPANY
720 W. 94th Street
Minneapolis, Minnesota 55420
Tel: 612-884-1777 TWX: 910-576-3483

MISSISSIPPI

CARTWRIGHT & BEAN, INC.
P.O. Box 16728
5150 Keele Street
Jackson, Mississippi 39206
Tel: 601-981-1368

MISSOURI

B.C. ELECTRONIC SALES, INC.
300 Brookes Drive, Suite 206
Hazelwood, Missouri 63042
Tel: 314-731-1255 TWX: 910-782-0600

NEW JERSEY

LORAC SALES, INC.
580 Valley Road
Wayne, New Jersey 07470
Tel: 201-696-8875 TWX: 710-988-5846

NEW YORK

LORAC SALES, INC.
550 Old Country Road, Room 410
Hicksville, New York 11801
Tel: 516-681-8746 TWX: 510-224-6480

TRI-TECH ELECTRONICS, INC.

3215 E. Main Street
Endwell, New York 13760
Tel: 607-754-1094 TWX: 510-252-0891

TRI-TECH ELECTRONICS, INC.

590 Perinton Hills Office Park
Fairport, New York 14450
Tel: 716-223-5720

TRI-TECH ELECTRONICS, INC.

6836 E. Genesee Street
Fayetteville, New York 13066
Tel: 315-446-2881 TWX: 710-541-0604

TRI-TECH ELECTRONICS, INC.

19 Davis Avenue
Poughkeepsie, New York 12603
Tel: 914-473-3880

NORTH CAROLINA

CARTWRIGHT & BEAN, INC.
1165 Commercial Ave.
Charlotte, North Carolina 28205
Tel: 704-377-5673

CARTWRIGHT & BEAN, INC.

P.O. Box 18465
3948 Browning Place
Raleigh, North Carolina 27609
Tel: 919-781-6560

OHIO

THE LYONS CORPORATION
4812 Frederick Road, Suite 101
Dayton, Ohio 45414
Tel: 513-278-0714

THE LYONS CORPORATION

6151 Wilson Mills Road, Suite 101
Highland Heights, Ohio 44143
Tel: 216-461-8288

OKLAHOMA

TECHNICAL MARKETING
9717 E. 42nd Street, Suite 221
Tulsa, Oklahoma 74101
Tel: 918-622-5984

OREGON

QUADRA CORPORATION
19145 S.W. Murphy Ct.
Aloha, Oregon 97005
Tel: 503-225-0350 TWX: 910-449-2592

PENNSYLVANIA

BGR ASSOCIATES
2500 Office Center
2500 Maryland Road
Willow Grove, Pennsylvania 19090
Tel: 215-657-3301

TENNESSEE

CARTWRIGHT & BEAN, INC.
P.O. Box 4780
560 S. Cooper Street
Memphis, Tennessee 38104
Tel: 901-278-4442

CARTWRIGHT & BEAN, INC.

8705 Unicorn Drive
Suite B120
Knoxville, Tennessee 37919
Tel: 615-693-7450

TEXAS

TECHNICAL MARKETING
3320 Wiley Post Road
Charrlton, Texas 75220
Tel: 214-387-3601 TWX: 910-860-5158

TECHNICAL MARKETING

6430 Hillcroft, Suite 104
Houston, Texas 77036
Tel: 713-777-9228

UTAH

SIMPSON ASSOCIATES, INC.
P.O. Box 151430
Salt Lake City, Utah 84115
Tel: 801-571-7877

WASHINGTON

QUADRA CORPORATION
14825 N.E. 40th Street
Suite 340
Redmond, Washington 98052
Tel: 206-883-3550 TWX: 910-449-2592

WISCONSIN

LARSEN ASSOCIATES
10855 West Potter Road
Wauwatosa, Wisconsin 53226
Tel: 414-258-0529 TWX: 910-262-3160

CANADA

R.N. LONGMAN SALES, INC. (L.S.I.)
1715 Nevierside Drive
Suite 1
Mississauga, Ontario, L5T 1C5 Canada
Tel: 416-625-6770 TWX: 610-492-8976

R.N. LONGMAN SALES, INC. (L.S.I.)

16891 Hymus Blvd.
Kirkland, Quebec
H9H 3L4 Canada
Tel: 514-694-3911
TWX: 610-422-3028

FAIRCHILD SEMICONDUCTOR FRANCHISED DISTRIBUTORS UNITED STATES AND CANADA

ALABAMA

HALLMARK ELECTRONICS
4739 Commercial Drive
Huntsville, Alabama 35805
Tel: 205-837-8700 TWX: 810-726-2187

HAMILTON/AVNET ELECTRONICS
4692 Commercial Drive
Huntsville, Alabama 35805
Tel: 205-837-7210
Telex: None — use HAMA VLECB DAL 73-0511
(Regional Hq. in Dallas, Texas)

ARIZONA

HAMILTON/AVNET ELECTRONICS
2615 S. 21st Street
Phoenix, Arizona 85034
Tel: 602-275-7851 TWX: 910-951-1535

KIERULFF ELECTRONICS
4134 East Wood Street
Phoenix, Arizona 85040
Tel: 602-243-4101

LIBERTY ELECTRONICS
8155 North 24th Ave.
Phoenix, Arizona 85021
Tel: 602-249-2232 TWX: 910-951-4282

CALIFORNIA

AVNET ELECTRONICS
350 McCormick Avenue
Costa Mesa, California 92626
Tel: 714-754-6111 (Orange County)
213-558-2345 (Los Angeles)
TWX: 910-595-1928

BELL INDUSTRIES
Electronic Distributor Division
1161 N. Fair Oaks Avenue
Sunnyvale, California 94086
Tel: 408-734-8570 TWX: 910-339-9378

ELMAR ELECTRONICS
2288 Charleston Rd.
Mountain View, California 94042
Tel: 415-961-3611 TWX: 910-379-6437

HAMILTON ELECTRO SALES
10912 W. Washington Blvd.
Culver City, California 90230
Tel: 213-558-2121 TWX: 910-340-6364

HAMILTON/AVNET ELECTRONICS
575 E. Middlefield Road
Mountain View, California 94040
Tel: 415-961-7000 TWX: 910-379-6486

HAMILTON/AVNET ELECTRONICS
8917 Complex Drive
San Diego, California 92123
Tel: 714-279-2421
Telex: HAMA VLECB SDG 69-5415

INTERMARK ELECTRONICS INC.
4040 Sorrento Valley Blvd.
San Diego, California 92121
Tel: 714-279-5200

INTERMARK ELECTRONIC INC.
1802 East Carnegie Avenue
Santa Ana, California 92705
Tel: 714-540-1322

LIBERTY ELECTRONICS
124 Maryland Street
El Segundo, California 90245
Tel: 213-322-8100 TWX: 910-348-7111

LIBERTY ELECTRONICS/SAN DIEGO
8248 Mercury Court
San Diego, California 92111
Tel: 714-565-9171 TWX: 910-335-1590

COLORADO

CENTURY ELECTRONICS
8155 West 48th Avenue
Wheatridge, Colorado 80033
Tel: 303-424-1985 TWX: 910-938-0393

CRAMER ELECTRONICS
5465 East Evans Place at Hudson
Denver, Colorado 80222
Tel: 303-758-2100

ELMAR ELECTRONICS
6777 E. 50th Avenue
Commerce City, Colorado 80022
Tel: 303-287-9611 TWX: 910-936-0770

HAMILTON/AVNET ELECTRONICS
5921 N. Broadway
Denver, Colorado 80216
Tel: 303-534-1212 TWX: 910-931-0510

CONNECTICUT

CRAMER ELECTRONICS
35 Dodge Avenue
Wharton Brook Industrial Center
North Haven, Connecticut 06473
Tel: 203-239-5641

HAMILTON/AVNET ELECTRONICS
643 Danbury Road
Georgetown, Connecticut 06829
Tel: 203-762-0361
TWX: None — use 710-897-1405
(Regional Hq. in Mt. Laurel, N.J.)

HARVEY ELECTRONICS
112 Main Street
Norwalk, Connecticut 06851
Tel: 203-853-1515

SCHWEBER ELECTRONICS
Finance Drive
Commerce Industrial Park
Danbury, Connecticut 06810
Tel: 203-792-3500

FLORIDA

ARROW ELECTRONICS
1001 Northwest 62nd Street
Suite 402
Ft. Lauderdale, Florida 33309
Tel: 305-776-7790

ARROW ELECTRONICS
115 Palm Bay Road N.W.
Suite 10 Bldg. #200
Palm Bay, Florida 32905
Tel: 305-725-1408

CRAMER ELECTRONICS
345 North Graham Avenue
Orlando, Florida 32814
Tel: 305-894-1511

HALLMARK ELECTRONICS
1302 W. McNab Road
Ft. Lauderdale, Florida 33309
Tel: 305-971-9280 TWX: 510-956-3092

HALLMARK ELECTRONICS
7233 Lake Ellenor Drive
Orlando, Florida 32808
Tel: 305-855-4020 TWX: 810-850-0183

HAMILTON/AVNET ELECTRONICS
6800 N.W. 20th Avenue
Ft. Lauderdale, Florida 33309
Tel: 305-971-2900 TWX: 510-954-9808

HAMILTON/AVNET ELECTRONICS
3197 Tech Drive, North
St. Petersburg, Florida 33702

SCHWEBER ELECTRONICS
2830 North 28th Terrace
Hollywood, Florida 33020
Tel: 305-927-0511 TWX: 510-954-0304

GEORGIA

ARROW ELECTRONICS
3406 Oak Cliff Road
Doraville, Georgia 30340
Tel: 404-455-4054

HAMILTON/AVNET ELECTRONICS
6700 Interstate 85 Access Road, Suite 1E
Norcross, Georgia 30071
Tel: 404-448-0800
Telex: None — use HAMA VLECB DAL 73-0511
(Regional Hq. in Dallas, Texas)

LYKES ELECTRONICS CORP.
6447 Atlantic Blvd.
Norcross, Georgia 30071
Tel: 404-449-9400

ILLINOIS

HALLMARK ELECTRONICS INC.
180 Crossen Avenue
Elk Grove Village, Illinois 60007
Tel: 312-437-8800

HAMILTON/AVNET ELECTRONICS
3901 N. 25th Avenue
Schiller Park, Illinois 60176
Tel: 312-678-6310 TWX: 910-227-0060

KIERULFF ELECTRONICS
85 Gordon Street
Elk Grove Village, Illinois 60007
Tel: 312-640-0200 TWX: 910-227-3166

SCHWEBER ELECTRONICS, INC.
1275 Bummel Avenue
Elk Grove Village, Illinois 60007
Tel: 312-593-2740 TWX: 910-222-3453

SEMICONDUCTOR SPECIALISTS, INC.
(mailing address)
O'Hare International Airport
P.O. Box 66125
Chicago, Illinois 60666

(shipping address)
195 Spangler Avenue
Elmhurst Industrial Park
Elmhurst, Illinois 60126
Tel: 312-279-1000 TWX: 910-254-0169

INDIANA

GRAHAM ELECTRONICS SUPPLY, INC.
133 S. Pennsylvania St.
Indianapolis, Indiana 46204
Tel: 317-634-8486 TWX: 810-341-3481

KANSAS

HALLMARK ELECTRONICS, INC.
11870 W. 91st Street
Shawnee Mission, Kansas 66214
Tel: 913-888-4746

HAMILTON/AVNET ELECTRONICS
9219 Guiwira Road
Overland Park, Kansas 66215
Tel: 913-888-8900

Telex: None — use HAMA VLECB DAL 73-0511
(Regional Hq. in Dallas, Texas)

LOUISIANA

STERLING ELECTRONICS CORP.
4613 Fairfield
Metairie, Louisiana 70002
Tel: 504-887-7610
Telex: STERLE LEC MRE 58-328

MARYLAND

HALLMARK ELECTRONICS, INC.
6655 Amberton Drive
Baltimore, Maryland 21227
Tel: 301-796-9300

HAMILTON/AVNET ELECTRONICS
(mailing address)
Friendship International Airport
P.O. Box 8647
Baltimore, Maryland 21240

(shipping address)
7235 Standard Drive
Hanover, Maryland 21076
Tel: 301-796-5000 TWX: 710-862-1861
Telex: HAMA VLECA HNVE 87-968

PIONEER WASHINGTON ELECTRONICS, INC.
9100 Gaither Road
Gaithersburg, Maryland 20780
Tel: 301-948-0710 TWX: 710-828-9784

SCHWEBER ELECTRONICS
9218 Gaither Road
Gaithersburg, Maryland 20780
Tel: 301-840-5900 TWX: 710-828-0536

MASSACHUSETTS
CRAMER ELECTRONICS
85 Wells Avenue
Newton Centre, Massachusetts 02159
Tel: 617-964-4000

GERBER ELECTRONICS
852 Providence Highway
U.S. Route 1
Dedham, Massachusetts 02026
Tel: 617-329-2400

HAMILTON/AVNET ELECTRONICS
100 E. Commerce Way
Woburn, Massachusetts 01801
Tel: 617-933-8000 TWX: 710-332-1201

FAIRCHILD SEMICONDUCTOR FRANCHISED DISTRIBUTORS UNITED STATES AND CANADA

HARVEY ELECTRONICS
44 Hartwell Avenue
Lexington, Massachusetts 02173
Tel: 617-861-9200 TWX: 710-326-6617

SCHWEBER ELECTRONICS
213 Third Avenue
Waltham, Massachusetts 02154
Tel: 617-890-8484

MICHIGAN
HAMILTON/AVNET ELECTRONICS
32487 Schoolcraft
Livonia, Michigan 48150
Tel: 313-522-4700 TWX: 810-242-8775

PIONEER/DETROIT
13485 Stamford
Livonia, Michigan 48150
Tel: 313-525-1800

R-M ELECTRONICS
4310 Roger B. Chaffee
Wyoming, Michigan 49508
Tel: 616-531-9300

SCHWEBER ELECTRONICS
33540 Schoolcraft
Livonia, Michigan 48150
Tel: 313-525-6100

SHERIDAN SALES CO.
24543 Indoplex Drive
Farmington, Michigan 48024
Tel: 313-477-3800

MINNESOTA
HAMILTON/AVNET ELECTRONICS
7449 Cahill Road
Edina, Minnesota 55435
Tel: 612-941-3801
TWX: None — use 910-227-0060
(Regional Hq. in Chicago, Ill.)

SCHWEBER ELECTRONICS
7402 Washington Avenue S.
Eden Prairie, Minnesota 55344
Tel: 612-941-5280

SEMICONDUCTOR SPECIALISTS, INC.
8030 Cedar Avenue S.
Minneapolis, Minnesota 55420
Tel: 612-854-8841 TWX: 910-576-2812

MISSOURI
HALLMARK ELECTRONICS, INC.
13789 Rider Trail
Earth City, Missouri 63045
Tel: 314-291-5350

HAMILTON/AVNET ELECTRONICS
396 Brookes Lane
Hazelwood, Missouri 63042
Tel: 314-731-1144 TWX: 910-762-0606

NEW JERSEY
HAMILTON/AVNET ELECTRONICS
218 Little Falls Road
Cedar Grove, New Jersey 07009
Tel: 201-239-0800 TWX: 710-994-5787

HAMILTON/AVNET ELECTRONICS
113 Gaither Drive
East Gate Industrial Park
Mt. Laurel, N.J. 08057
Tel: 609-234-2133 TWX: 710-897-1405

SCHWEBER ELECTRONICS
43 Belmont Drive
Somerset, N.J. 08873
Tel: 201-469-6008 TWX: 710-480-4733

STERLING ELECTRONICS
774 Pfeiffer Blvd.
Perth Amboy, N.J. 08861
Tel: 201-442-8000 Telex: 138-679

WILSHIRE ELECTRONICS
102 Gaither Drive
Mt. Laurel, N.J. 08057
Tel: 215-627-1920

WILSHIRE ELECTRONICS
1111 Paulison Avenue
Clifton, N.J. 07011
Tel: 201-365-2600 TWX: 710-989-7052

NEW MEXICO
CENTURY ELECTRONICS
11728 Linn Avenue
Albuquerque, New Mexico 87123
Tel: 505-292-2700 TWX: 910-989-0625

HAMILTON/AVNET ELECTRONICS
2450 Byalar Drive S.E.
Albuquerque, New Mexico 87119
Tel: 505-765-1500
TWX: None — use 910-379-6486
(Regional Hq. in Mt. View, Ca.)

NEW YORK
ARROW ELECTRONICS
900 Broadhollow Road
Farmingdale, New York 11735
Tel: 516-694-6800

CRAMER ELECTRONICS
129 Oser Avenue
Hauppauge, New York 11787
Tel: 516-231-5682

CRAMER ELECTRONICS
6716 Joy Road
E. Syracuse, New York 13057
Tel: 315-437-6671

COMPONENTS PLUS, INC.
40 Oser Avenue
Hauppauge, L.I., New York 11787
Tel: 516-231-9200 TWX: 510-227-9869

HAMILTON/AVNET ELECTRONICS
167 Clay Road
Rochester, New York 14623
Tel: 716-442-7820
TWX: None — use 710-332-1201
(Regional Hq. in Burlington, Ma.)

HAMILTON/AVNET ELECTRONICS
6500 Joy Road
E. Syracuse, New York 13057
Tel: 315-437-2642 TWX: 710-541-0959

HAMILTON/AVNET ELECTRONICS
70 State Street
Westbury, L.I., New York 11590
Tel: 516-333-5800 TWX: 510-222-8237

ROCHESTER RADIO SUPPLY CO., INC.
140 W. Main Street
(P.O. Box 1971) Rochester, New York 14603
Tel: 716-454-7800

SCHWEBER ELECTRONICS
Jericho Turnpike
Westbury, L.I., New York 11590
Tel: 516-334-7474 TWX: 510-222-3660

JACO ELECTRONICS, INC.
145 Oser Avenue
Hauppauge, L.I., New York 11787
Tel: 516-273-1234 TWX: 510-227-6232

SUMMIT DISTRIBUTORS, INC.
916 Main Street
Buffalo, New York 14202
Tel: 716-894-3450 TWX: 710-522-1692

NORTH CAROLINA
CRAMER ELECTRONICS
938 Burke Street
Winston Salem, North Carolina 27102
Tel: 919-725-8711

HAMILTON/AVNET
2803 Industrial Drive
Raleigh, North Carolina 27609
Tel: 919-829-8030

HALLMARK ELECTRONICS
1208 Front Street, Bldg. K
Raleigh, North Carolina 27609
Tel: 919-823-4465 TWX: 510-928-1831

RESCO
Highway 70 West
Rural Route 8, P.O. Box 116-B
Raleigh, North Carolina 27612
Tel: 919-781-5700

PIONEER/CAROLINA ELECTRONICS
103 Industrial Drive
Greensboro, North Carolina 27406
Tel: 919-273-4441

OHIO
HAMILTON/AVNET ELECTRONICS
761 Beta Drive, Suite E
Cleveland, Ohio 44143
Tel: 216-461-1400
TWX: None — use 910-227-0060
(Regional Hq. in Chicago, Ill.)

HAMILTON/AVNET ELECTRONICS
118 Westpark Road
Dayton, Ohio 45459
Tel: 513-433-0610 TWX: 810-450-2531

PIONEER/CLEVELAND
4800 E. 131st Street
Cleveland, Ohio 44105
Tel: 216-587-3600

PIONEER/DAYTON
1900 Troy Street
Dayton, Ohio 45404
Tel: 513-236-9900 TWX: 810-459-1622

SCHWEBER ELECTRONICS
23880 Commerce Park Road
Beachwood, Ohio 44122
Tel: 216-464-2970 TWX: 810-427-9441

SHERIDAN/CLEVELAND
Unit 28
Versaplex Bldg.
701 Beta Drive
Cleveland, Ohio 44143
Tel: 216-461-3300 TWX: 810-427-2957

SHERIDAN SALES CO.
(mailing address)
P.O. Box 37826
Cincinnati, Ohio 45222
(shipping address)
10 Knollcrest Drive
Reading, Ohio 45237
Tel: 513-761-5432 TWX: 810-461-2670

SHERIDAN SALES COMPANY
2501 Neff Road
Dayton, Ohio 45414
Tel: 513-223-3332 TWX: 810-459-1732

OKLAHOMA
HALLMARK ELECTRONICS
4846 S. 83rd East Avenue
Tulsa, Oklahoma 74145
Tel: 918-835-8458 TWX: 910-845-2290

RADIO INC. INDUSTRIAL ELECTRONICS
1000 S. Main
Tulsa, Oklahoma 74119
Tel: 918-587-9123

PENNSYLVANIA
HALLMARK ELECTRONICS, INC.
458 Pike Road
Huntingdon Valley, Pennsylvania 19006
Tel: 215-355-7300 TWX: 510-667-1727

PIONEER/DELEWARE VALLEY ELECTRONICS
141 Gibraltar Road
Horsham, Pennsylvania 19044
Tel: 215-674-4000 TWX: 510-665-6778

PIONEER ELECTRONICS, INC.
560 Alpha Drive
Pittsburgh, Pennsylvania 15238
Tel: 412-782-2300 TWX: 710-795-3122

SCHWEBER ELECTRONICS
101 Rock Road
Horsham, Pennsylvania 19044
Tel: 215-441-0600

SHERIDAN SALES COMPANY
4297 Greensburgh Pike
Suite 3114
Pittsburgh, Pennsylvania 15221
Tel: 412-351-4000

SOUTH CAROLINA
DIXIE ELECTRONICS, INC.
P.O. Box 408 (Zip Code 29202)
1900 Barnwell Street
Columbia, South Carolina 29201
Tel: 803-779-5332

TEXAS
ALLIED ELECTRONICS
401 E. 8th Street
Fort Worth, Texas 76102
Tel: 817-336-5401

CRAMER ELECTRONICS
13740 Midway Road, Suite 700
Dallas, Texas 75240
Tel: 214-661-9300

HALLMARK ELECTRONICS CORP.
10109 McCalla Place Suite F
Austin, Texas 78758
Tel: 512-837-2814

HALLMARK ELECTRONICS
9333 Forest Lane
Dallas, Texas 75231
Tel: 214-234-7300

FAIRCHILD SEMICONDUCTOR FRANCHISED DISTRIBUTORS UNITED STATES AND CANADA

HALLMARK ELECTRONICS, INC.
8000 Westglan
Houston, Texas 77063
Tel: 713-781-6100

HAMILTON/AVNET ELECTRONICS
4445 Sigma Road
Dallas, Texas 75240
Tel: 214-661-8661
Telex: HAMAVLECB DAL 73-0511

HAMILTON/AVNET ELECTRONICS
3939 Ann Arbor
Houston, Texas 77042
Tel: 713-780-1771
Telex: HAMAVLECB HOU 76-2589

SCHWEBER ELECTRONICS, INC.
14177 Proton Road
Dallas, Texas 75240
Tel: 214-661-5010 TWX: 910-860-5493

SCHWEBER ELECTRONICS, INC.
7420 Harwin Drive
Houston, Texas 77036
Tel: 713-784-3600 TWX: 910-881-1109

STERLING ELECTRONICS
4201 Southwest Freeway
Houston, Texas 77027
Tel: 713-627-9800 TWX: 901-881-5042
Telex: STELECO HOUA 77-5299

UTAH
CENTURY ELECTRONICS
2258 S. 2700 West
Salt Lake City, Utah 84119
Tel: 801-972-6969 TWX: 910-925-5686

HAMILTON/AVNET ELECTRONICS
1585 W. 2100 South
Salt Lake City, Utah 84119
Tel: 801-972-2800
TWX: None — use 910-379-6486
(Regional Hq. in Mt. View, Ca.)

WASHINGTON
HAMILTON/AVNET ELECTRONICS
13407 Northrup Way
Bellevue, Washington 98005
Tel: 206-746-8750 TWX: 910-443-2449

LIBERTY ELECTRONICS
1750 132nd Avenue N.E.
Bellevue, Washington 98005
Tel: 206-453-8300 TWX: 910-444-1379

RADAR ELECTRONIC CO., INC.
168 Western Avenue W.
Seattle, Washington 98119
Tel: 206-282-2511 TWX: 910-444-2052

WISCONSIN
HAMILTON/AVNET ELECTRONICS
2975 Moorland Road
New Berlin, Wisconsin 53151
Tel: 414-784-4510

MARSH ELECTRONICS, INC.
1583 S. 100 Street
Milwaukee, Wisconsin 53214
Tel: 414-475-6000

CANADA
CAM GARD SUPPLY LTD.
640 42nd Avenue S.E.
Calgary, Alberta, T2G 1Y6, Canada
Tel: 403-287-0520 Telex: 03-822811

CAM GARD SUPPLY LTD.
10505 111th Street
Edmonton, Alberta T5H 3E8, Canada
Tel: 403-426-1805 Telex: 03-72960

CAM GARD SUPPLY LTD.
4910 52nd Street
Red Deer, Alberta, T4N 2C8, Canada
Tel: 403-346-2088

CAM GARD SUPPLY LTD.
825 Notre Dame Drive
Kamloops, British Columbia, V2C 5N8, Canada
Tel: 604-372-3336

CAM GARD SUPPLY LTD.
1777 Eilice Avenue
Winnipeg, Manitoba, R3H 0W5, Canada
Tel: 204-786-8401 Telex: 07-57622

CAM GARD SUPPLY LTD.
Rookwood Avenue
Fredericton, New Brunswick, E3B 4Y9, Canada
Tel: 506-455-8891

CAM GARD SUPPLY LTD.
15 Mount Royal Blvd.
Moncton, New Brunswick, E1C 8N6, Canada
Tel: 506-855-2200

CAM GARD SUPPLY LTD.
3065 Robie Street
Halifax, Nova Scotia, B3K 4P6, Canada
Tel: 902-454-8581 Telex: 01-921528

CAM GARD SUPPLY LTD.
1303 Scarth Street
Regina, Saskatchewan, S4R 2E7, Canada
Tel: 306-525-1317 Telex: 07-12667

CAM GARD SUPPLY LTD.
1501 Ontario Avenue
Saskatoon, Saskatchewan, S7K 1S7, Canada
Tel: 306-652-6424 Telex: 07-42825

**ELECTRO SONIC INDUSTRIAL SALES
(TORONTO) LTD.**
1100 Gordon Baker Rd.
Willowdale, Ontario, M2H 3B3, Canada
Tel: 416-494-1666
Telex: ESSCO TOR 06-22030

FUTURE ELECTRONICS CORPORATION
130 Albert Street
Ottawa, Ontario, K1P 5G4, Canada
Tel: 613-232-7757

FUTURE ELECTRONICS CORPORATION
44 Fasket Drive, Unit 24
Rexdale, Ontario, M9W 1K5, Canada
Tel: 416-677-7820

FUTURE ELECTRONICS CORPORATION
5647 Ferrier Street
Montreal, Quebec, H4P 2K5, Canada
Tel: 514-735-5775

**HAMILTON/AVNET INTERNATIONAL
(CANADA) LTD.**
6291 Dorman Rd., Unit 16
Mississauga, Ontario, L4V 1H2, Canada
Tel: 416-677-7432 TWX: 610-492-8867

**HAMILTON/AVNET INTERNATIONAL
(CANADA) LTD.**
1735 Courtwood Crescent
Ottawa, Ontario, K1Z 5L9, Canada
Tel: 613-226-1700

**HAMILTON/AVNET INTERNATIONAL
(CANADA) LTD.**
2670 Paulus Street
St. Laurent, Quebec, H4S 1G2, Canada
Tel: 514-331-6443 TWX: 610-421-3731

R.A.E. INDUSTRIAL ELECTRONICS, LTD.
1629 Main Street
Vancouver, British Columbia, V6A 2W5, Canada
Tel: 604-687-2621 TWX: 610-929-3065
Telex: RAE-VCR 04-54550

SEMAE ELECTRONICS LTD.
625 Marshall Ave., Suite 2
Dorval, Quebec, H9P 1E1, Canada
Tel: 514-636-4614 TWX: 610-422-3048

SEMAE ELECTRONICS LTD.
105 Brisbane Road
Downsview, Ontario M3J 2K6, Canada
Tel: 416-635-9880 TWX: 610-492-2510

SEMAE ELECTRONICS LTD.
1485 Laperriere Avenue
Ottawa, Ontario, K1Z 7S8, Canada
Tel: 613-722-6571 TWX: 610-562-8966

FAIRCHILD

Fairchild reserves the right to make changes in the circuitry or specifications in this book at any time without notice.
Manufactured under one of the following U.S. Patents: 2981877, 3014058, 3064167, 3108359, 3117260; other patents pending.
Fairchild cannot assume responsibility for use of any circuitry described other than circuitry entirely embodied in a Fairchild product.
No other circuit patent licenses are implied.

Printed in U.S.A./233-12-0004-078 35M December 1978